

12-1977

George Fox College Life, October-December 1977 President's Annual Update

George Fox University Archives

Follow this and additional works at: http://digitalcommons.georgefox.edu/gfc_life

Recommended Citation

George Fox University Archives, "George Fox College Life, October-December 1977 President's Annual Update" (1977). *George Fox College Life*. Book 13.

http://digitalcommons.georgefox.edu/gfc_life/13

This Book is brought to you for free and open access by the Archives at Digital Commons @ George Fox University. It has been accepted for inclusion in George Fox College Life by an authorized administrator of Digital Commons @ George Fox University. For more information, please contact arolfe@georgefox.edu.



PRESIDENT'S ANNUAL REPORT

GEORGE FOX COLLEGE Newberg, Oregon

Supplement to
George Fox College LIFE!
Volume 7, No. 5/6

A growing student body, strong academics, new buildings, fiscal management—these are all strong indications of success in the life of a college. But at George Fox it's even more. These all witness to God's faithfulness. They give evidence of His blessing. Therefore, we rejoice in what God has done for George Fox College over this last year. Surely He has been honoring the prayer and vision of all those involved with the college. As a community of scholars, workers, and supporters of George Fox we are called to accomplish a God-ordained mission. This 1977 Annual Report is a look back into that mission as a witness to God's leadership and faithfulness this last academic and fiscal year.

Academic:

Enrollment at George Fox College continued to set a pace for Oregon. Fall term opened with a record enrollment of 630 to start the school's 86th year. The increase was 13 percent, a rate maintained each following term. The enrollment increase has been 30 percent in two years and 44 percent in the last four. Nearly half of all students were new to the campus, as 300 new students enrolled. Standards have not been lowered to increase the student body. In fact, just the opposite has happened. Scholastic Aptitude Test (SAT) scores have climbed from 461 to 482 for incoming students and the mathematics skill test measured 465, compared to the national average of 460. The western states of Oregon, Washington, Idaho, and California contribute almost 92 percent of all students enrolled, but 20 states are represented on campus along with 4 nations. The college continues to have more Friends (Quaker) students than at any other U.S. college. Thirty-four percent are Friends students, but again, 39 other denominations are represented on campus.

The academic year opened with a miniterm "Futuristics," featuring a spacecraft developer, physical researcher, sociologist, college president, minister,

and futurist. A maximum 180 students participated in the week-long program along with nearly two dozen professors and administrators. The formal opening of the year was the traditional convocation, with Willamette University President Robert Lisenky, a former Methodist minister, delivering the address.

Faculty members started their year with a conference highlighted by the leadership of Arthur Holmes, author of *The Idea of a Christian College*.

During the year the college began an outreach to older adults in nearby counties through a federally funded program. Aimed at senior citizen involvement in higher education, the program encouraged older people to consider college through a series of seminars and the provision for help in improving reading skills. A significant increase in older persons attending classes was noted.

Another significant project started in the year was an experiential education program begun with a three-year \$125,000 grant from the Kellogg Foundation. It will allow up to 45 students a year to participate with business and industry in the Portland-Newberg area, giving students opportunity to apply their education to career options in their majors. Up to five faculty members each summer also will enter nonacademic work fields related to their teaching. Goal of the program is to relate the liberal arts education directly to career preparation with on-the-job experience.

Several significant conferences and meetings were hosted by the college during the year. Quaker Heritage Week, for three days in February, brought Friends Church leaders to campus for discussion. Featured were Keith Sarver, general superintendent of California Yearly Meeting; Everett Cattell, former Malone College president and missionary to India, and our own Arthur O. Roberts, professor of religion and philosophy.

"Ministering to Youth," a two-day conference, brought youth ministers and workers from Oregon, Washington, California, and Idaho to the campus. They were guided in the sessions by Warren Benson of Dallas Theological Seminary. A "Women's Emphasis" for two days in April featured six women who discussed their professions with the participants.

George Fox joined the Evangelical Teacher Training Association and now will offer ETTA diplomas along with standard degrees for Christian education majors. The certificate indicates proficiency in Bible and Christian education and an ability to teach church lay leadership. Ten diplomas were awarded in graduation ceremonies. The college's in-service mathematics course program for teachers continued to expand with a 39 percent increase in registrants for the independent study courses. Students from Oregon, Washington, Idaho, Alaska, and British Columbia were enrolled. And for the fourth year the college has participated, together with some of the nation's leading evangelical Christian colleges, in the national Christian College Consortium, with the emphasis on the integration of faith and learning and upon cooperative endeavors.

Students continued to be taught by committed, competent, and caring faculty members. Faculty members and administrators were involved in a wide variety of academic activity during the year, ranging from presiding over professional associations to the publication of significant material in their fields.

The academic year closed at the end of May with the graduation of 104 seniors in ceremonies featuring W. Stanley Mooneyham, president of World Vision International, who challenged the graduates about "Living in a High Risk World." Dr. Robert Bletscher, pastor of the Lents Evangelical Church in Portland, brought the baccalaureate address.

Student Life:

It would be nearly impossible to describe all the activities of students outside the classroom. Involvement ranged from spiritual victories to athletic victories. And in between were music, drama, conferences, and projects to help others.

The year opened with Spiritual Emphasis Week in early October, with Kent Hughes, pastor of the Brea-Olinda Friends Church in Southern California, as the week's speaker. Missions Awareness Week in the winter term allowed students to participate with 10 missionary representatives and their displays of worldwide efforts. Theme for the week was "Your Future—His Plan," with Arthur Beals, executive director of World Concern Ministries and vice-president of King's Garden, Inc., Seattle, as guest speaker for this 11th annual event. In the spring term, Jay Kesler, national president of Youth for Christ, was speaker for the annual Deeper Life Conference, with thought-provoking messages for both morning chapels and evening services. As a result of the missions week conference six students during the summer were literally around the world in missions work, sponsored by the \$2,000 raised by fellow students in faith-promise pledges. Seven other students participated with the Continental Singers in locations throughout the United States, Europe, and Central America.

Students' concern for their fellowman was openly displayed many times during the year. Students

Current Fund Revenues

Thousands of dollars

Current Fund Expenditures

Thousands of dollars

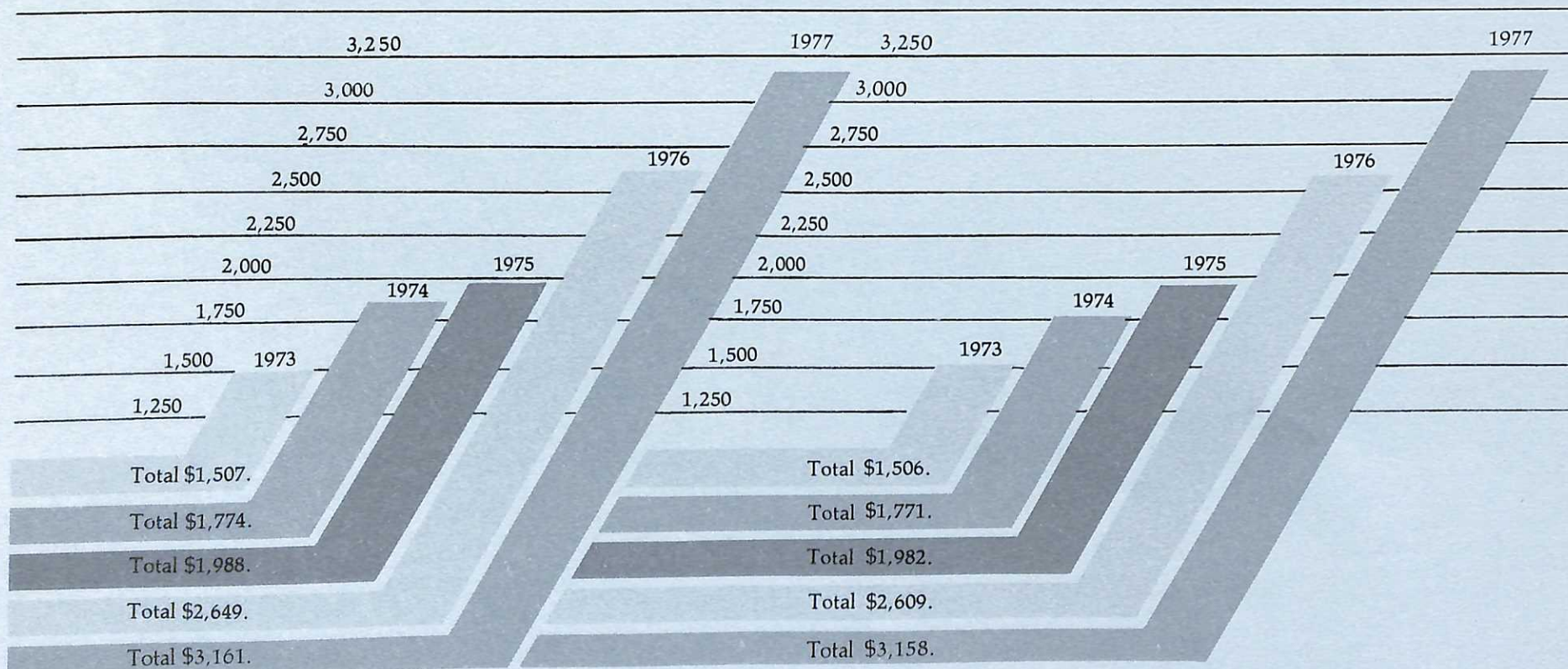

sponsored a Christmas party for area mentally retarded youth, volunteered to teach Sunday school classes, helped with tutoring, and on an organized basis through their student government gave away to specific needs more than \$4,700, representing a 10 percent title of their total student government budget.

Musically, and in drama, students were active both on and off campus. The 52-piece concert band toured for 10 days on the West Coast, and the 54-member choir toured in Washington. Both participated in music festivals, including a choir festival sponsored by the college. Music and drama productions included *Requiem* by the Christmas oratorio choir, *Spoon River Anthology*, *Play of Daniel*, *Godspell*, *Story Theater*, *The Glass Menagerie*, and *Show Boat*.

Interest groups also gained prominence. The campus radio station, owned and operated by the students and featuring a "contemporary Christian" format, was expanded and moved to new headquarters in Brougher Hall. A couples organization was founded for married students, a Spanish Club was organized, and the GFC Film Society brought quality films to campus for the college community.

Athletically, the Bruins again gained prominence, with the men's basketball team producing its winningest season ever with 20 wins, participating in the NAIA District 2 playoffs with a game in Hawaii. Track men finished second in the district and three men went to the NAIA national championships. Both the women's hockey and softball teams produced winning seasons, and in track one participant was sent to the AIAW nationals.

Development/Finance:

Perhaps nowhere else does God's working show more visibly than in the new facilities on campus. He has provided—in miraculous ways—funding for four new buildings under construction during the year. The new \$2.2 million, 51,000-square-foot

Coleman Wheeler Sports and Physical Education Center was completed. The new \$850,000 Herbert Hoover Academic Building, with 20,000 square feet, was also finished. And a new \$1.2 million, 31,000-square-foot, two-building residence hall complex for 120 students was being readied for fall occupancy.

But even more is planned. Demolition of the old Hester Gym was started and it is to be recycled into the new Milo C. Ross Fine Arts Center. And even another residence hall is needed for the fall of 1978, with planning in progress. What were only dreams—with God's direction—a year ago today are reality, and we are trusting Him to help us continue to put foundations under them.

During the fiscal year the college again, for the sixth consecutive year, has operated soundly in the black. Assets of the college climbed by more than \$2 million to nearly the \$13.5 million level, with a fund balance of nearly \$10 million.

Gifts and financial support from a variety of sources continued to be the strength of the college financially. The support of alumni, churches, friends, and individuals not only is necessary on a monetary basis, but it is a moral support and an indication to others of the overall and wide strength of the George Fox College constituency.

George Fox College continued to take its purposes and plans directly to the people with a series of dinners throughout the West. More than 3,500 persons attended dinners in Portland, Boise, Seattle, Newberg, Los Angeles, Eugene, Medford, and Coos Bay. The 10th anniversary of the first dinner was celebrated in March at the annual Southern California Dinner held at the Disneyland Hotel.

Personal:

The past year, my tenth at the college, has been an extremely busy one. In addition to college responsibilities I served my first year as chairman of the board of the national Council for the Advancement of Small Colleges. This has given George Fox

much visibility across the nation. I also serve as a member of the executive boards of the Christian College Consortium, the Christian College Coalition, and as a member of the American Council on Education. In April my wife Becky and I visited missions work in Mexico and Costa Rica and ministered at an inter-mission retreat in Guatemala.

Summary:

This, of course, is not a complete summary of all that has transpired in the life of the college during the year. However, I hope the highlights will serve to give a sense of the excitement that is George Fox College, as we are honored by God as we carry out His will.

I believe that George Fox College is on the cutting edge of higher education. Our singular commitment to Christian higher education is narrow, but this is not a naive parochialism about what constitutes true education. It simply indicates a commitment to the fact that all truth is God's truth and that Jesus Christ is the only valid starting point for all complete knowledge. Knowing Him and making Him known—that is the ultimate mission of George Fox College. God has abundantly blessed George Fox College during this past year. But past blessing will not suffice for the future. Only as we prayerfully and carefully seek God's will and are obedient to His leading as an institution, can we be assured of His blessing in the days ahead. And, the future will demand resources in greater measure than we have ever received, or thought of, or even prayed for! But, if our purpose and mission is intact, God will honor our labors together. May we count on your prayer and financial support toward this goal of honoring Him?

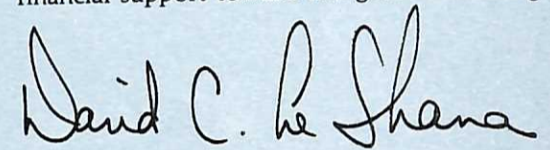

David C. Le Shana, President
GEORGE FOX COLLEGE

HONOR ROLL

Donors to George Fox College During the 86th Academic Year, 1976-77

Board of Trustees

Mr. and Mrs. Ivan Adams
Mr. and Mrs. John Almond
Mr. and Mrs. Frederick B. Baker
Mr. and Mrs. V. A. Ballantyne
Mr. and Mrs. Richard H. Beebe
Dr. and Mrs. John C. Brougher
Mr. and Mrs. Charles Caffall
Dr. and Mrs. T. Eugene Coffin
Dr. and Mrs. Gerald W. Dillon
Mr. and Mrs. Gerald J. Edwards
Dr. and Mrs. M. Lowell Edwards
Mr. and Mrs. Wilbert B. Eichenberger
Dr. and Mrs. Ted W. Engstrom
Mr. and Mrs. Samuel A. Farmer
Mr. and Mrs. C.W. Field, Jr.
Mr. and Mrs. Norval Hadley
Mr. and Mrs. Philip E. Harmon
Dr. and Mrs. Homer Hester
Mr. and Mrs. Michael F. Jarvill
Dr. and Mrs. Stanley D. Kern
Mr. and Mrs. David M. Leach
Mr. and Mrs. Walter P. Lee

Dr. and Mrs. Claude A. Lewis
Charlotte L. Macy
Mr. and Mrs. Dwight O. Macy
Mr. and Mrs. Philip W. Martin
Thelma Martin
Mr. and Mrs. Donald McNichols
Mr. and Mrs. J. E. Miller
Mr. and Mrs. Roger M. Minthorne
Mr. and Mrs. Robert Monroe
Mr. and Mrs. J. Arnold Owen
Dr. and Mrs. Wayne Roberts
Mr. and Mrs. Keith Sarver
Dorwin Smith
Mr. and Mrs. Floyd H. Watson
Mr. and Mrs. Walter E. Wilhite
Mr. and Mrs. Jack L. Willcuts
Mr. and Mrs. Norman D. Winters

Faculty and Staff

Mr. and Mrs. Phil Abrego
Mr. and Mrs. Michael Allen
Mr. and Mrs. Richard E. Allen
Mr. and Mrs. Harold Ankeny
Mr. and Mrs. Vernon Bagley
Mr. and Mrs. Robert W. Barnett
Dr. and Mrs. Ralph Beebe
Mr. and Mrs. Harvey Campbell

Mr. and Mrs. Maurice Chandler
Dr. and Mrs. Donald E. Chittick
Mr. and Mrs. Everett Cook
Mr. and Mrs. Ronald S. Crecellus
Mr. and Mrs. Jack E. Day
Alice Dixon
Mr. and Mrs. Richard Eichenberger
Mr. and Mrs. Gary Fawver
Mr. and Mrs. Ronald Fuller
Dr. and Mrs. Myron Goldsmith
Dr. and Mrs. William D. Green
Dr. and Mrs. Eugene Habecker
Dr. and Mrs. Dennis B. Hagen
Julie S. Hawley
Mr. and Mrs. Eugene B. Hibbs
Mr. and Mrs. Royal F. Hiebert, Jr.
Mr. and Mrs. Edward Higgins
Dr. Julia Hobbs
Mr. and Mrs. Gene Hockett
Mr. and Mrs. Eldon Hoven
Mr. and Mrs. David J. Howard
Barry Hubbell
Mr. and Mrs. Bruce Huffman
Mr. and Mrs. Wilbur Hughes
Mr. and Mrs. Calvin Hull

Mr. and Mrs. Clarence Johnson
Mr. and Mrs. Dave Kelley
Claudine Kratzberg
Dr. and Mrs. Robert Laugier
Dr. and Mrs. David C. Le Shana
Dr. and Mrs. Curtis E. Loewen
Mr. and Mrs. William Loewen
Mr. and Mrs. Robert Luse
Genette McNichols
Mr. and Mrs. Donald J. Millage
Mr. and Mrs. Hector Munn
Dr. and Mrs. Lee Nash
Carolee A. Norris
Mr. and Mrs. Stuart Richey
Dr. and Mrs. Arthur O. Roberts
Dr. and Mrs. Milo C. Ross
Mr. and Mrs. James Settle
Mr. and Mrs. Peter Snow
Mr. and Mrs. Ron Staples
Dr. and Mrs. Elver Voth
Mr. and Mrs. Harold Weesner
Mr. and Mrs. Sam Willard

Students

Gordon Elliott
Mr. and Mrs. Ron Fuller
Mr. and Mrs. Andrew S. Grove

Susan Varce Burson
Claudia Vick
Note: All senior students making contributions are listed with the alumni.

Alumni

*Indicates spouse also shared in contribution but is not an alumnus and is not listed in any other category.

1906
Mary Minthorn Strench
1907
Nellie P. Moore
1909
Edwin H. Burgess
1911
Riley D. Kaufman*
1914
Daisy Newhouse Read
1916
Vera Y. Philpott
1917
Ethel M. Andrews
1918
Louella Beals Brown
Esther Miles Haworth*
1920
Harold Aebischer
Gladys H. Coates
Eva Parrett Klein
Marguerite Cook Lawson
1921
Ivan Hadley
Helen Scott Stanton
1922
Alma Reddinger Aebischer
Ellis H. Beals*
Lowell Edwards*

Carl Pemberton*
E. L. Silva
Paul H. Wilde*

1923
Pauline Terrell Raiford
1924
Mary F. Bundy
Eva Miles Newlin*
Mildred Thomas*
Dilla Tucker Winslow*

1925
Olive Armstrong
Joan G. Davis
Mary Elliott Edmundson
Reta P. Hansen
Roger A. Hart
Florence Lee Lienard
1926
Edna Christie Hazleton*
Ruth Whitlock Holloron*
Nina Johnson
Hafan C. Rinard
Helen Leona Nordyke Rinard
1927
Ralph Hester
Homer Nordyke
Emma L. Pearson
Marion B. Winslow
Hilma Hendrickson Winslow
Esther Haworth Woodward
1928
Mary Butler
May Pearson Nordyke
Edris Raycraft Raymond
1929
Eva Kendall Allen
Gladys Hadley Cook
Rosa Aebischer Hester
Stanley Kendall
Glen C. Rinard*
William Sweet
Velda Livingston Sweet
Gwendolyn Hanson Winters
1930
Frank L. Cole
Genevieve Badley Cole
Dr. Homer Hester
Margaret L. McClean
Robert L. Morrill
Roland W. Schaad*
Lela Guley Tompkins*
1931
Ralph E. Choate*
Lynn O. Hampton
Elmore Jackson*
Elizabeth Carey Minas
1932
Ethel Newberry Gooch*
Dorthea Nordyke Hart
LaVerne Hutchens Moore
1933
Phyllis Thorne Anderson*
Mary Ott Bishop*
Elen Hendrickson Bowman
Clayton S. Brown
Doris K. Kivett Hampton
Ralph A. Moore
Lela Jones Morrill
Curtis Morse
Loyde W. Osburn
Della Hanville Osburn
Winifred Woodward Sandoz
Lena Kivett Segura*

1934
John Astleford
Audrey France Meyer*
Una Hicks Rowley*
Carl V. Sandoz
Margaret J. Weesner
1935
Dr. T. Eugene Coffin
Elizabeth Aebischer Edwards*
Olive Kendall Hester
Wendell W. Mills
Margaret Nothiger Morse
1936
Harvey J. Campbell
Rex Hampton
Ruthanna M. McCracken
Hampton
James S. Haworth
Ernest Pearson
Pearl Kivett Pearson
Violet Braithwaite Richey

Gertrude Roberts Seaman
Lera Rice Toft*
1937
Jean Gardner Coffin
Dora Bales Cronyn*
Willard M. Hayne*
Millicent Lady Moore*
J. Louis Sandoz
Mary Elizabeth Collier Sandoz
Loyd O. Schaad*
1938
Marguerite Heacock
Eichenberger
Marjorie Otis Hadley
Arney Houser
Constance Lewis Larson*
Eliene Kenworthy Mack
Victor Morse
Dorothy Choate Morse
Dorothy Martin Roberts
1939
Wauline Nelson De Vine*
Ruth Gilstrap Fowler
1940
Irene Swanson Haisch*
Stanley G. Kellar*
Lorene Mardock Severson*
1941
David S. Beebe*
George Graves
Elva Alden Graves
1942
Walter C. Cook
Thelma Tharrington Martin
Ross McIntyre*
Fern Nixon Roberts
1943
George Bales
Elenita Mardock Bales
Abigail Miller Crisman
Marion Dobie
Dorwin Smith
George E. Smith
Homer D. Withers*
1944
Shirley Helm Carter*
Eugene B. Hibbs
Arlene Schild James
Mahlon Macy*
Harvie A. McCaffree*
Arthur O. Roberts
Florence Swanson Thomas
Jack L. Willcuts
1945
Bethel Wilson Brougher
Leo R. Crisman
Kenneth H. Fowler
Elaine Perisho Fritschle*
Burton G. Frost
Mona Cowley Hadley
Barbara Garrett Houser
Virginia Dixon Johnson
Joyce Perisho Lewis
Deane G. Roberts
Dr. Wayne Roberts*
Geraldine Tharrington Willcuts
1946
Harold W. Fowler
Charlotte L. Macy
Mildred Haworth Minthorne
Ardys Gossard Roberts
Eleanor Florence Fowler Smith
1947
Quincy J. Fodge
Glenn Koch
B. E. Landreth
Dr. Claude A. Lewis
Genevieve Belz Lindgren*
Roger Minthorne
1948
Eleanor Swanson Antrim
Ronald Crecellus
Divonna Schweitzer Crecellus
Eileen Tamplin Fodge
Robert Hurford
Pauline Ireland Koch
Myrtle A. Rice
Colleene Bybee St. George
Gordon St. George
D. Keith Williams
1949
Wayne E. Antrim
Barbara Ruth Evans
Armstrong

Current Revenues by Source

A. Gifts and grants	.35
B. Tuition and fees	.39
C. Auxiliary enterprises	.23
D. Endowment income	.02
E. All other	.01
Total	1.00

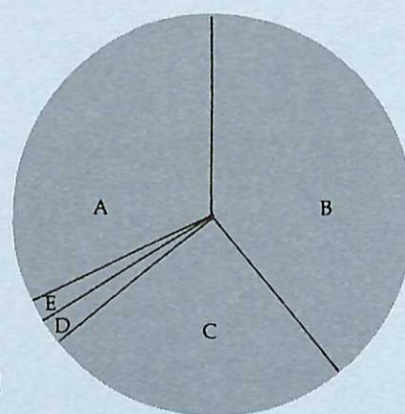

Current Expenditures by Object

A. Salaries and fringe benefits	.46
B. Contracted services	.12
C. Student aid	.16
D. Mandatory transfers	.08
E. Materials and supplies	.10
F. Equipment	.04
G. Other	.04
Total	1.00

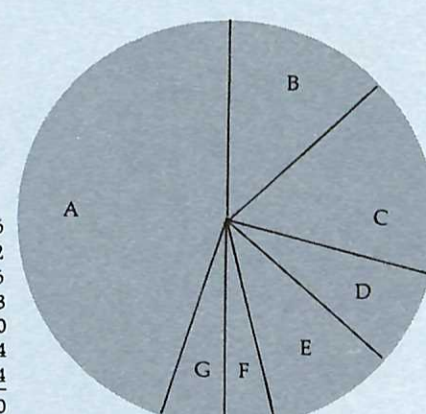

Fall Term Enrollment

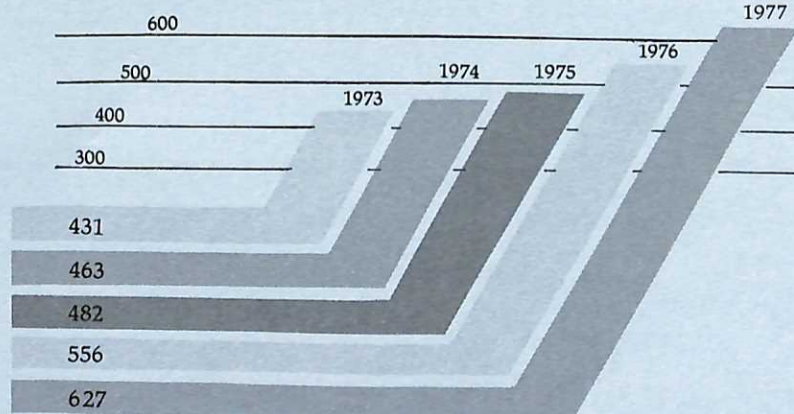

Beth Hockett Bagley
Dorothy E. Barratt
Vern E. Brightup
Eleanor A. Burton
Earl L. Craven*
Jacquelyn Davis Dwigans*
Lorna Powell Fertello
Gail C. Green
Norval Hadley
Mary McClintick Hadley
Lois White Jones
Loren Mills
Leroy Neifert
Clarence L. Palmer
Ellen Bain Warner
Floyd H. Watson
1950
Harlow Ankeny
Gertrude Haworth Ankeny
Harold Ankeny
Robert A. Armstrong

1960

Maurice Chandler
Margaret Cammack Edmison
Meredith Hester Fieldhouse
Richard A. Harrison*
Eugene McDonald*
Bob Willcuts
Jane Weber Willcuts
Lyle J. Wilson
1961
Joy Sinclair Hays
Kay Johnson Heath
Dolores Campbell Martin
Geraldine Perisho Morse
Janet O. Riverman
1962
Nadine Brood
Edwin F. Cammack
Everett H. Craven*
Marilyn Richey Crover*



Clayton R. Barnes
Enid Briggs
Loren Burton
Myrtle Altig Burton
Jack E. Cadd
William E. Davies
Roderick Falk
Ernest A. Fritschle*
Derrol L. Hockett
Verna E. Kellar
Jerald Magee
Margaret Dickson Magee
Kenneth D. Miller
Betty Wood Mills
Glen Moor
Nadine Fodge Mulkey
Elva McCardell Neifert
Clair Smith
Lois Clark Smith
J. D. Stanley
Barbara Jean Snow Voth
Raymond Warner
Arlene Frazier Watson
Marion J. Wilhite
Ruth Engle Wilhite
1951
Betty Orkney Ankeny
Leona Gurn Baker
Dorothy Mae Barnes
Richard H. Beebe
Norma Dillon Beebe
Barbara Dick Brightup
Caroline Engle
Peter Fertello
M. Gene Hockett
Fred Littlefield
Maurice M. Magee
Dr. Hal May
June Knobel May
1952
Harold Antrim
J. D. Baker
Peggy Crisman Cadd
C. W. (Bill) Field, Jr.
Lesta Lewis Hockett
Betty Street Hockett
Donna Jefferson
Priscilla Doble Jeffery
Gay Foley Laverty
1953
Marilyn Jones Antrim
J. Leland Brown
David L. Cooley*
Naomi Lemmons Dunn*
John Fankhauser*
Melda Chandler McGrath*
Gene Mulkey
Janet Hinshaw Snow
Harold Weesner
Marjorie Larrance Weesner
Margaret Weber Winters

1973

Besse E. Asla
Marian Derlet Bassoco
John Beck
Martha Davenport Beck
Elroy K. Chong
Carl Duhrkoop
Gloria Dunlap
Wayne H. Eisassser, Jr.
Charla J. Hanson
Betty Ball Howard
Janet Wagner Kiewer
Walter Kiewer
David Krupp
Phyllis Mill Krupp
John A. Macy
Dwight C. Minthorne
Thomas W. Nelson*
Dan Pike*
Victor Raicot
Roberta Zimmerman Rowe
1974
Nancy Lehman Duhrkoop
Cheri Audette Estep*
Doug Fleming
Rhonda Sue Enebo Fleming
Stephen Guley
Peggy Johnson Hanson*
Charlie Howard
Keith Hughes
Allan R. Kirkendall
Cathy Kruger
Phyllis Roberts McKinney
Ellen Perry Morse
Coleen Rohde Pankratz*
Robert L. Rowe
Jane Sedell Temple
1975
Richard L. Beebe
John A. Chenevert
Steve Duhrkoop
Dee Anne Friesen
Gary Houser
Karen Knight Macy
Marsha Jensen Ocker*
Louise Minthorne Sargent
Ronald E. Steiger
Connie Vance
Nancy Kuhn Whippis*
Julie Whitaker
Carla Brizendine Wright
Arlene Zimmerman
1976
Nancy J. Baker
Craig Bell
Bliss O. Bignall

1963

Jack Hamilton
Dick Hays
Robin W. Johnston
1963
Seymour Amick
Florence Hughes Angelelo*
June Hubbard Brown
Marie Schmelzer Cammack
Robert H. Church
Darlene Stands Church
JoAnn Durham Gay*
Sue Ellen Hopp Hamilton
Robert K. Johnson
Ken Kumasawa
Patsy Sue Retherford
Kumasawa
Rodney M. Vickers
Elma McCracken Witty*
1964
Ernestine B. Amick
Lon Fendall
Raelene Barnes Fendall
Barry Hubbell
Lucia B. Midgley
Lloyd E. Pruitt
Marilyn Hill Pruitt
Linnea Chapman Stahlnecker
1965
Anna Simonson Baker
Joyce Klutensbeker Barton
Brian C. Beals
Janet Smith Bell*
George Burnett
Harold (Scotty) Clark
Margaret Fitzsimmons Drahn
David Kovacs*
Joan Logan
Regina D. Mainwaring
Daniel Stahlnecker
1966
Sharon James Almond
Keith Baker
Janice Kennon Beals

1964

Theresa Kunkel Bowen*
Daniel F. Cammack
Curtis J. Drahn
Frederic S. Gregory
Phyllis McCracken
Glen Stansell
Geraldine Larson Sugden
Ken VandenHoek
Rachel Baker VandenHoek
1967
John Almond
Lorraine Root Brown*
Elaine Kunkel Cammack
Sharon Ehler Clark
Richard D. Edmundson
B. Lucille Hughes
Michael F. Jarvill
Peter E. McHugh
Shirley J. Mewhinney
Dale Rinard
Nancy Newlin Rinard
Dr. Lawrence Roberts*
J. William Rourke, Jr.*
John Slivkoff
Jerry L. Sugden
1968
John Boersma*
Gary D. Brown
Jeanette L. Brown
Marlene West Burnett
Ellen Rasmussen Crow
Sherry Ellis
Merlin Glanzman*
Louella Richey Haisch
Nancy Perry Hodson*
Tonya Edwards Porter*
Ellen Wheeler
1969
Gary J. Albers
Dave Altender*
Bruce Ankeny
Dorlan C. Bales
Steven Beecroft
Joyce McIntyre Beecroft
Michael P. Boehme*
James P. Durcan*
Jim Engeman
William Eoff
Juanita Roberts Eoff
Kathleen Garner Franks*
Neva LaVonne Crisman
Gregory
Carl Haisch
Phyllis Cole Masonheimer
Joe H. McCullough
Myra Strasburger McCullough
Deborah Stewart McHugh
Paul E. Miller
Frank Roberts
Mary Margaret Duff Slivkoff
Ron Staples
Roger Wyatt
1970
Janet Lund Albers
Greta Edwards Ankeny
Stephen M. Butt*
Mark M. Mackey
Judi Birch Magee*
Charlene Campbell Meier
Paul Meier
Kathy Lallemond Nelson
Dr. Dean Rinard
Helen Mendenhall Rinard
Cliff Samuelson
Letah Childs Samuelson
Marshall Sperling
Melvin E. Wonderly



1971

Dennis E. Ankeny
Valerie Crooks
Ray A. Friesen
David C. Greenwald
Susan Tish Jackson
Clifford D. Morgan
Harry Selby
Marv Walker
Gregory A. West
Joyce Nordyke Wonderly
1972
Susan Zeulner Ankeny
Roxie Calvert Arnett*
Robert A. Boyd
Philip Brock
Steve Gilroy
Glenda House Gilroy
Kenneth Johnson*
Dave Kelley
Judy Warner Miller
Stan Morse
Marilyn Wilhite Olson*
James H. Prew
Cheryl Anne Ayers Prew
Barbara Simpson Roberts
Joy A. Sharpe
Louise Strait Sperling
Stuart Willcuts
1973
Besse E. Asla
Marian Derlet Bassoco
John Beck
Martha Davenport Beck
Elroy K. Chong
Carl Duhrkoop
Gloria Dunlap
Wayne H. Eisassser, Jr.
Charla J. Hanson
Betty Ball Howard
Janet Wagner Kiewer
Walter Kiewer
David Krupp
Phyllis Mill Krupp
John A. Macy
Dwight C. Minthorne
Thomas W. Nelson*
Dan Pike*
Victor Raicot
Roberta Zimmerman Rowe
1974
Nancy Lehman Duhrkoop
Cheri Audette Estep*
Doug Fleming
Rhonda Sue Enebo Fleming
Stephen Guley
Peggy Johnson Hanson*
Charlie Howard
Keith Hughes
Allan R. Kirkendall
Cathy Kruger
Phyllis Roberts McKinney
Ellen Perry Morse
Coleen Rohde Pankratz*
Robert L. Rowe
Jane Sedell Temple
1975
Richard L. Beebe
John A. Chenevert
Steve Duhrkoop
Dee Anne Friesen
Gary Houser
Karen Knight Macy
Marsha Jensen Ocker*
Louise Minthorne Sargent
Ronald E. Steiger
Connie Vance
Nancy Kuhn Whippis*
Julie Whitaker
Carla Brizendine Wright
Arlene Zimmerman
1976
Nancy J. Baker
Craig Bell
Bliss O. Bignall

1972

Diane Beebe Eichenberger
Mike Ellison
Lauri Brown Fort*
Dianna Savarino Gully
Carol Seibert Kelley
Sheryl Laughland Kirkendall
D. Scott Mayfield
Kathleen Ohling
Priscilla Perisho
Carol L. Puckett
Phil Smith
Karen Bates Smith
1978
Terri Alexander
Jennifer Eichenberger
Susan L. Griffin
David R. Rice
Meg DeLapp Rice
1978
Terri Alexander
Jennifer Eichenberger
Susan L. Griffin
David R. Rice
Meg DeLapp Rice
1978
Terri Alexander
Jennifer Eichenberger
Susan L. Griffin
David R. Rice
Meg DeLapp Rice

1973

Besse E. Asla
Marian Derlet Bassoco
John Beck
Martha Davenport Beck
Elroy K. Chong
Carl Duhrkoop
Gloria Dunlap
Wayne H. Eisassser, Jr.
Charla J. Hanson
Betty Ball Howard
Janet Wagner Kiewer
Walter Kiewer
David Krupp
Phyllis Mill Krupp
John A. Macy
Dwight C. Minthorne
Thomas W. Nelson*
Dan Pike*
Victor Raicot
Roberta Zimmerman Rowe
1974
Nancy Lehman Duhrkoop
Cheri Audette Estep*
Doug Fleming
Rhonda Sue Enebo Fleming
Stephen Guley
Peggy Johnson Hanson*
Charlie Howard
Keith Hughes
Allan R. Kirkendall
Cathy Kruger
Phyllis Roberts McKinney
Ellen Perry Morse
Coleen Rohde Pankratz*
Robert L. Rowe
Jane Sedell Temple
1975
Richard L. Beebe
John A. Chenevert
Steve Duhrkoop
Dee Anne Friesen
Gary Houser
Karen Knight Macy
Marsha Jensen Ocker*
Louise Minthorne Sargent
Ronald E. Steiger
Connie Vance
Nancy Kuhn Whippis*
Julie Whitaker
Carla Brizendine Wright
Arlene Zimmerman
1976
Nancy J. Baker
Craig Bell
Bliss O. Bignall

1974

Northwest Yearly Meeting of Friends Churches
Caldwell, Idaho
Camas, Wash.
Cherry Grove — Battle Ground, Wash.
Clackamas Park — Milwaukie, Ore.
First — Spokane, Wash.
First — Vancouver, Wash.
Greater Seattle Friends Ministries — Seattle, Wash.
Greenleaf, Idaho
Klamath Falls, Ore.
Lents — Portland, Ore.
Lynwood — Portland, Ore.
Maplewood — Portland, Ore.
Marion, Ore.
Medford, Ore.
Melba, Idaho
Meridian, Idaho
Nampa, Idaho
Newberg, Ore.
Northwest Yearly Meeting of Friends Church — Newberg, Ore.
North Valley — Newberg, Ore.
Olympic View — Tacoma, Wash.
Quincy, Wash.
Reedwood — Portland, Ore.
Rose Valley — Kelso, Wash.
Sherwood, Ore.
Silverton, Ore.
South Salem — Salem, Ore.
Star, Idaho
Tacoma First — Tacoma, Wash.
Talent, Ore.
Tigard, Ore.
West Chehalum — Newberg, Ore.
Woodland — Kamiah, Idaho

1975

California Yearly Meeting of Friends Churches
Bell, Calif.
California Yearly Meeting — Whittier, Calif.
Friends Community — Fresno, Calif.
Pico Rivera, Calif.
Rose Drive — Yorba Linda, Calif.
Walnut Creek, Calif.
Other Churches
Bellevue Christian School — Bellevue, Wash.
Central Bible Church — Portland, Ore.
Collins View Evangelical — Portland, Ore.
Crossroads Community Methodist — Vancouver, Wash.
Eastside Free Methodist — Bellevue, Wash.
Evangelical — Beach, N.D.
Evangelical — Big Timber, Mont.
Evangelical — Dallas, Ore.
Evangelical — Oregon City, Ore.
Evangelical — Plentywood, Mont.
Faith Evangelical — Billings, Mont.
First Assembly of God — Newberg, Ore.
First Baptist — Newport, Ore.
First Church of the Nazarene — Salem, Ore.
First Evangelical — Albany, Ore.
First Evangelical — Eugene, Ore.
First Free Methodist — Pendleton, Ore.
First Reformed Church of Yakima — Yakima, Wash.
First United Brethren — Philomath, Ore.
Free Methodist — Newberg, Ore.
Grace Mennonite — Dallas, Ore.
Evangelical — Oregon City, Ore.

1976

Mr. and Mrs. Melvin Bartz
Mr. and Mrs. Paul D. Batelaan
Charles Bates
W. B. Bauman
Mr. and Mrs. Raymond L. Beauchamp
Ira C. Bechtold
Mr. and Mrs. Laszlo Beck
Sheldon C. Beeson
Mr. and Mrs. Tony Bell
Mr. and Mrs. Robert E. Benny
J. B. Benson
Mr. and Mrs. E. H. Bergman
Mr. and Mrs. W. Russell Berry
Mr. and Mrs. Robert L. Bersagel
Mr. and Mrs. John P. Bertram
Mr. and Mrs. Mario A. Betancourt
Mr. and Mrs. Antone J. Bettencourt, Jr.
E. Virginia Bierbaum
Mr. and Mrs. Cecil Binford
Mr. and Mrs. Howard Blessing
Mr. and Mrs. G. H. Blesner
Mr. and Mrs. Richard A. Bliss
Mr. and Mrs. George Blodgett
Mr. and Mrs. Jesse Bloomer
Betty Boblet
R. W. Boblet
Eva Boddy
Mr. and Mrs. Richard R. Bolton
Mr. and Mrs. Ernest L. Bontrager
Mr. and Mrs. Kenneth D. Boscheers
Mr. and Mrs. W. H. Brandenburg
Mr. and Mrs. Oscar N. Brown
Mrs. and Mrs. Winfred Brown
Howard L. Browning
Mr. and Mrs. Paul R. Bruce
Mr. and Mrs. G. R. Brumback
Clara Brummeier
Judith K. Brunner
Mr. and Mrs. James Bryson
Mr. and Mrs. Melvin L. Buck

1977

Mr. and Mrs. Norman Dyche
Donald Edmondson
Frederick C. Edmondson
Mr. and Mrs. Bob Edmiller
Nola Elliott
Isabelle M. Emry
Mr. and Mrs. Norvin D. Ensor
Mr. and Mrs. Richard D. Evans
Martha L. Ewbank
Mr. and Mrs. Ronald J. Ferguson
Mr. and Mrs. J. C. Fincher
Eleanor Fisher
Mr. and Mrs. Lowell R. Fisher
Mr. and Mrs. Lyle H. Fisher
Mr. and Mrs. Glen C. Fisk
Mr. and Mrs. L. R. Fitzsimmons
Mr. and Mrs. Leslie G. Folwell
Richard E. Foster
George J. Fox
Dr. and Mrs. Glenn D. Fraser
Clara B. Frazier
Mr. and Mrs. Nels Friesen
Harry L. Fuller
Mr. and Mrs. Albert Gaibler
Thornton Gapen
Mr. and Mrs. Roger M. Gardner
Mr. and Mrs. Donald Gebler
Alice R. Gee
George A. Paul
Mr. and Mrs. J. Spencer
George
Mr. Egon Gerner
Mr. and Mrs. Harold C. Gerhard
Dr. R. Eugene Giesbrecht
Mr. and Mrs. Gordon G. Gibbs
Ira Gillet
Mr. and Mrs. Charles E. Gilmore
Mr. and Mrs. James C. Gilroy
Duane Goehner
Marjory L. Goldsmith
Mr. and Mrs. Victor A. Goldsmith
Atilla J. Gombos
Robert W. Goodwin
Mr. and Mrs. Charles J. Gordon
Mr. and Mrs. George L. Gordon
Maurine Gray
Mr. and Mrs. Charles Gribble
Velma Griffin
Rev. Frederic Groetsena
Helen B. Grot
Mr. and Mrs. George T. Grove
Sally Guran
Mr. and Mrs. Charles Gustafson
Mr. and Mrs. Gordon D. Halsten
Mr. and Mrs. G. Hamilton
John D. Hanks
Mr. and Mrs. Garland Hanson
Mr. and Mrs. W. E. Hanson
Mr. and Mrs. Jonathan M. Hardin
Mr. and Mrs. Henry E. Harris
Mr. and Mrs. James E. Harris
Mr. and Mrs. James S. Harris
Mr. and Mrs. Frank Haskins
Mr. and Mrs. Gordon A. Hast
Mr. and Mrs. Alan Hauser
Mr. and Mrs. Herbert W. Hawkins
Matilda L. Haworth
Mabel Hawthorne
Mr. and Mrs. Edmund Hayes
Doris J. Heacock
Mr. and Mrs. Rayner M. Heacock
Mr. and Mrs. Charles F. Head
Chester A. Heman
F. H. Hemphill
Mr. and Mrs. William G. Henderso
Mr. and Mrs. Ivars Hennins
Mr. and Mrs. R. L. Henry
Mr. and Mrs. Wesley Herman
John J. Hess
Mr. and Mrs. Robert Hess
Mr. and Mrs. Bruce A. Hicks
Mr. and Mrs. Stephen Hicks
Debbie Hiebert
Mr. and Mrs. John W. Higdon
Myrna J. Higgins
Ron Hilton
Rachel Hinshaw
Leota M. Hitt
Mr. and Mrs. Lee Hobbs
Esther Hobson
Mr. and Mrs. Harold J. Hoffman
Alton J. Hokans
Mr. and Mrs. Kenneth R. Houghtling, Jr.
Mr. and Mrs. Wilbur Houmes
Jack E. Houser
John Houser
Mr. and Mrs. Ray M. Houston
Charles R. Howard
Mr. and Mrs. Arthur S. Howatt
Emma Hubka
Mr. and Mrs. S. Hudspeth
Carl B. Hughes
Dean Hunnel
Dr. Leslie W. Inman
Mr. and Mrs. K. D. Itamura
Mr. and Mrs. Albert Jackson
Mr. and Mrs. Eugene Jackson

Individuals

Mr. and Mrs. Joseph Abraham
Mr. and Mrs. Harry J. Albus
Rachel D. Aldrich
Mr. and Mrs. Walter Allen
Mr. and Mrs. Elbert J. Anderson
Mr. and Mrs. Rex G. Anderson
Mr. and Mrs. Walter R. Anderson
Mr. and Mrs. Duane Anderson
Mr. and Mrs. Bill H. Andrews
Mr. and Mrs. Richard A. Andrews
Mr. and Mrs. Roy B. Ankeny
Anonymous Gifts
Emma E. Atkinson
Charles D. Ayres
Mr. and Mrs. Robert H. Baehr
J. Edward Baker
Mr. and Mrs. William Baker
Antonia J. Baldwin
Dr. and Mrs. Charles Ball
Milia E. Ballou
Julia M. Baronne
Ruth E. Barry
Mr. and Mrs. Sammy Bartolotti

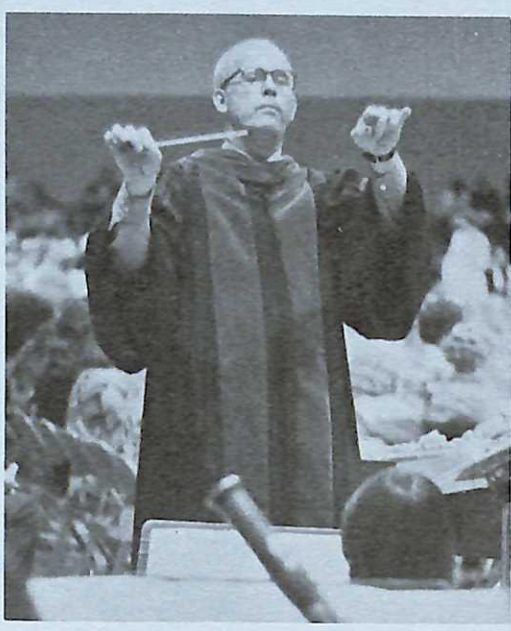

Aletha C. Chavis
Mr. and Mrs. Eldon E. Chelgren
Roy K. P. Chong
Harold Christ
Ethel R. Clemesha
Randall W. Cline
Mr. and Mrs. Tyler Coburn
Helen S. Collier
Mr. and Mrs. August A. Cole
Ira D. Compton
Gale W. Conner
Georgia S. Corporon
Paul K. Cosand
Mr. and Mrs. Robert E. Coutts
Dr. and Mrs. Herbert T. Cox
Wesley L. Coynor
Mr. and Mrs. Donn S. Craton
Mr. and Mrs. Ira Craven
Mr. and Mrs. Vernon Crawford
Mr. and Mrs. Iryl Crisman
Mr. and Mrs. Gerald E. Cronk
Mr. and Mrs. R. Cupp
Mr. and Mrs. Hal B. Dallke
Rev. and Mrs. Gordon E. Dalton
Mr. and Mrs. C. E. Darling
Mr. and Mrs. David J. Davis
Esther Davis
Mr. and Mrs. L. B. Davis
Mr. and Mrs. Marlin Davis
Edna F. Davison
Mr. and Mrs. Glenn Dearth
Dr. and Mrs. J. L. Debban
Thomas A. DeGrandpre
Mr. and Mrs. Eimer F. DeHaven
Mr. and Mrs. J. L. Delamarter
Mr. and Mrs. Fred L. DeMoss
Don DePriest
Mr. and Mrs. Elmer DeRube
Mr. and Mrs. Bruce D. Dixon
Wilma G. Donaldson
Mr. and Mrs. Ronald Doran
Mr. and Mrs. Loran A. Douglas
Mr. and Mrs. Oscar A. Duet
Carl Reid Duhrkoop
Mr. and Mrs. Thomas F. Duke
Mr. and Mrs. Carroll Duncan
Mel Dunston
E. A. Dutton
Ronald Duval

Mr. and Mrs. Edwin E. Budeau
Bess Bulgin
Mr. and Mrs. Dewey Max Bullock
Dr. Zoe E. Bulpitt
Raymond Burbank
Mr. and Mrs. Roland Burbeck
Dennis Burke
Thomas A. Burke
Dr. and Mrs. Walter Burke
Mr. and Mrs. Frank L. Burris
Mr. and Mrs. Robert Butler
Mrs. Walter Cain
Wanda L. Cairns
Mr. and Mrs. Forrest Cammack
Henry F. Campbell
M. K. Canaday
Mr. and Mrs. Silvio Carbone
Leena A. Card
Dr. Corbin S. Carnell
Mr. and Mrs. Henry M. Carney
Paul Carrase
Mr. and Mrs. A. J. Carroll
W. D. Caton, Jr.
Daunt Caudle
Gen Chadwick

Mr. and Mrs. Melvin Bartz
Mr. and Mrs. Paul D. Batelaan
Charles Bates
W. B. Bauman
Mr. and Mrs. Raymond L. Beauchamp
Ira C. Bechtold
Mr. and Mrs. Laszlo Beck
Sheldon C. Beeson
Mr. and Mrs. Tony Bell
Mr. and Mrs. Robert E. Benny
J. B. Benson
Mr. and Mrs. E. H. Bergman
Mr. and Mrs. W. Russell Berry
Mr. and Mrs. Robert L. Bersagel
Mr. and Mrs. John P. Bertram
Mr. and Mrs. Mario A. Betancourt
Mr. and Mrs. Antone J. Bettencourt, Jr.
E. Virginia Bierbaum
Mr. and Mrs. Cecil Binford
Mr. and Mrs. Howard Blessing
Mr. and Mrs. G. H. Blesner
Mr. and Mrs. Richard A. Bliss
Mr. and Mrs. George Blodgett
Mr. and Mrs. Jesse Bloomer
Betty Boblet
R. W. Boblet
Eva Boddy
Mr. and Mrs. Richard R. Bolton
Mr. and Mrs. Ernest L. Bontrager
Mr. and Mrs. Kenneth D. Boscheers
Mr. and Mrs. W. H. Brandenburg
Mr. and Mrs. Oscar N. Brown
Mrs. and Mrs. Winfred Brown
Howard L. Browning
Mr. and Mrs. Paul R. Bruce
Mr. and Mrs. G. R. Brumback
Clara Brummeier
Judith K. Brunner
Mr. and Mrs. James Bryson
Mr. and Mrs. Melvin L. Buck

Mr. and Mrs. Norman Dyche
Donald Edmondson
Frederick C. Edmondson
Mr. and Mrs. Bob Edmiller
Nola Elliott
Isabelle M. Emry
Mr. and Mrs. Norvin D. Ensor
Mr. and Mrs. Richard D. Evans
Martha L. Ewbank
Mr. and Mrs. Ronald J. Ferguson
Mr. and Mrs. J. C. Fincher
Eleanor Fisher
Mr. and Mrs. Lowell R. Fisher
Mr. and Mrs. Lyle H. Fisher
Mr. and Mrs. Glen C. Fisk
Mr. and Mrs. L. R. Fitzsimmons
Mr. and Mrs. Leslie G. Folwell
Richard E. Foster
George J. Fox
Dr. and Mrs. Glenn D. Fraser
Clara B. Frazier
Mr. and Mrs. Nels Friesen
Harry L. Fuller
Mr. and Mrs. Albert Gaibler
Thornton Gapen
Mr. and Mrs. Roger M. Gardner
Mr. and Mrs. Donald Gebler
Alice R. Gee
George A. Paul
Mr. and Mrs. J. Spencer
George
Mr. Egon Gerner
Mr. and Mrs. Harold C. Gerhard
Dr. R. Eugene Giesbrecht
Mr. and Mrs. Gordon G. Gibbs
Ira Gillet
Mr. and Mrs. Charles E. Gilmore
Mr. and Mrs. James C. Gilroy
Duane Goehner
Marjory L. Goldsmith
Mr. and Mrs. Victor A. Goldsmith
Atilla J. Gombos
Robert W. Goodwin
Mr. and Mrs. Charles J. Gordon
Mr. and Mrs. George L. Gordon
Maurine Gray
Mr. and Mrs. Charles Gribble
Velma Griffin
Rev. Frederic Groetsena
Helen B. Grot
Mr. and Mrs. George T. Grove
Sally Guran
Mr. and Mrs. Charles Gustafson
Mr. and Mrs. Gordon D. Halsten
Mr. and Mrs. G. Hamilton
John D. Hanks
Mr. and Mrs. Garland Hanson
Mr. and Mrs. W. E. Hanson
Mr. and Mrs. Jonathan M. Hardin
Mr. and Mrs. Henry E. Harris
Mr. and Mrs. James E. Harris
Mr. and Mrs. James S. Harris
Mr. and Mrs. Frank Haskins
Mr. and Mrs. Gordon A. Hast
Mr. and Mrs. Alan Hauser
Mr. and Mrs. Herbert W. Hawkins
Matilda L. Haworth
Mabel Hawthorne
Mr. and Mrs. Edmund Hayes
Doris J. Heacock
Mr. and Mrs. Rayner M. Heacock
Mr. and Mrs. Charles F. Head
Chester A. Heman
F. H. Hemphill
Mr. and Mrs. William G. Henderso
Mr. and Mrs. Ivars Hennins
Mr. and Mrs. R. L. Henry
Mr. and Mrs. Wesley Herman
John J. Hess
Mr. and Mrs. Robert Hess
Mr. and Mrs. Bruce A. Hicks
Mr. and Mrs. Stephen Hicks
Debbie Hiebert
Mr. and Mrs. John W. Higdon
Myrna J. Higgins
Ron Hilton
Rachel Hinshaw
Leota M. Hitt
Mr. and Mrs. Lee Hobbs
Esther Hobson
Mr. and Mrs. Harold J. Hoffman
Alton J. Hokans
Mr. and Mrs. Kenneth R. Houghtling, Jr.
Mr. and Mrs. Wilbur Houmes
Jack E. Houser
John Houser
Mr. and Mrs. Ray M. Houston
Charles R. Howard
Mr. and Mrs. Arthur S. Howatt
Emma Hubka
Mr. and Mrs. S. Hudspeth
Carl B. Hughes
Dean Hunnel
Dr. Leslie W. Inman
Mr. and Mrs. K. D. Itamura
Mr. and Mrs. Albert Jackson
Mr. and Mrs. Eugene Jackson

Combined Assets and Liabilities-all Funds

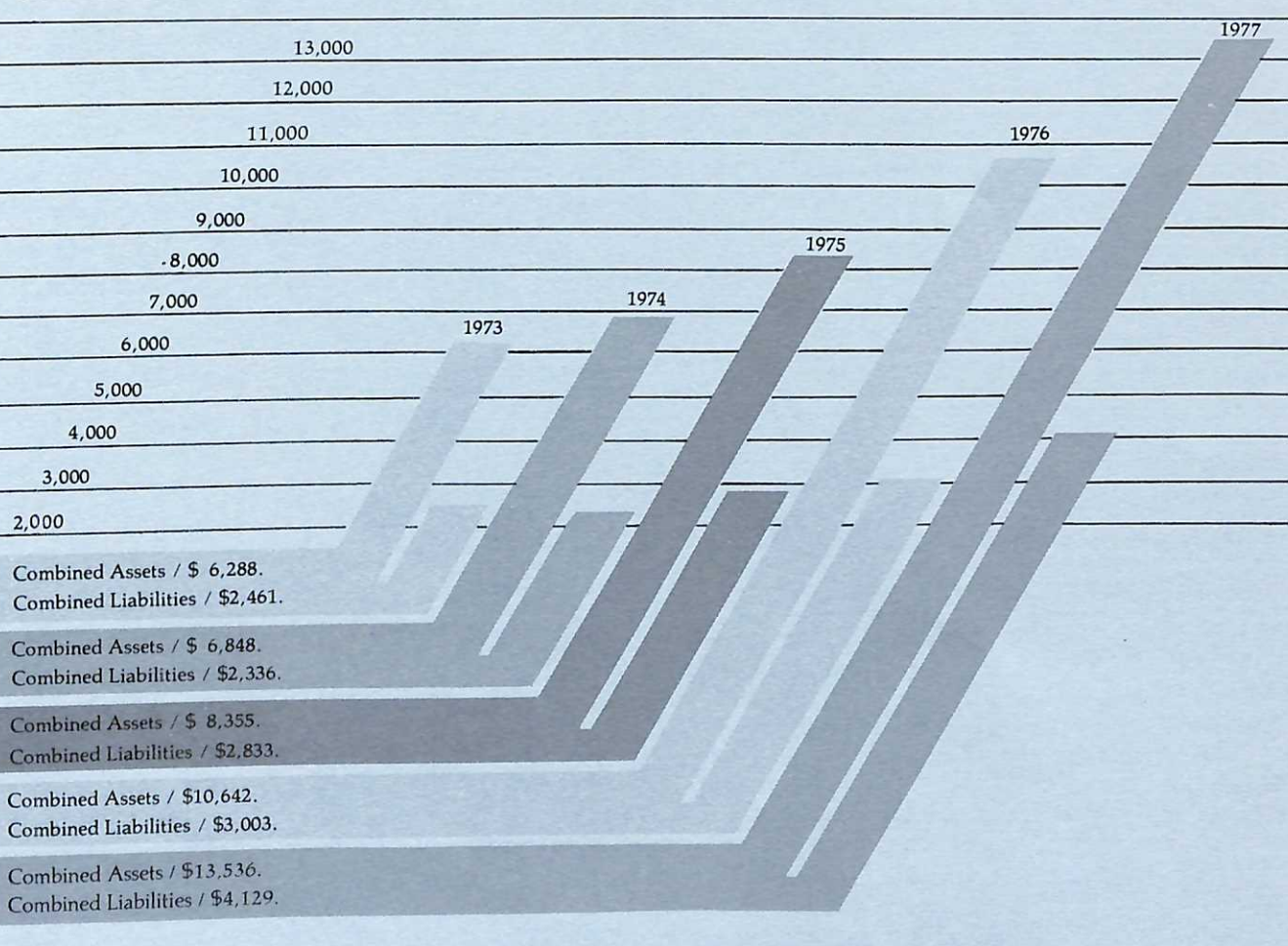

1954
Eivena Kelley Bader*
Ralph Beebe
Wanda Pierson Beebe
Nonagene Carnes
Blackshear*
Marian Perry Brown
Lucille Lewis Brown
Jerry Lee Carr
Carol Gossard Cobleigh*
Marilyn Barnes Horne*
Edith A. Johnson
James Liedke
Verne Martin
Virginia Peters Millage
Nancy Hald Stolberg
Jack B. Wing*
1955
Harley A. Brotherton*
Clinton Brown
Yvonne Hubbard Carr
Ruth Canfield Field
Chester Harris
Marilyn Houston Harris
Lois Burnett Miller
Quentin Nordyke
Florence Price Nordyke
Muriel Hoover Ostrin
Rosemary Ramsey Troxel*
Norman D. Winters
Orville D. Winters
1956
Samuel A. Farmer
Dorothy Gimbel Farmer
Velda Leach Harmon
Roland Hartley
Nancy Trautman Lamm
Donald Lamm
Mary Bowden Lynch
Arnold Lee
Ellen Marie Haines Martin
Fred Sievers*
Peter Snow
1957
Darwin Grimm*
Joann Joanis Hartley
Samuel Morse
Fred Newkirk
Lyn Edmundson Olson
Stephen B. Ross
Earl Tycksen
1958
John L. Davies*
John I. Davis*
Virginia Leach Freeman*
Genevieve Marie Mills Hall*
Christine Childs Hankins*
Philip E. Harmon
Marilea Curry Lee
Mardella Cogswell Newkirk
Herbert Sargent
Naomi Kliever Tuning
Naomi Martin Wilson
1959
Alfreda Pinther Batdorff*
Elouise Fankhauser Chandler
Leon D. Jeffery
Phyllis George Kirkwood
Richard D. Kiewer*
Janet Wagner Kiewer
Ivona Lyda Lair*
Connie Jarvill Magee
Gordon Martin
Paul Morse*
Earl Perisho
Janice Bishop Perisho
Milton G. Richey
Beverly Hancuff Richey
Annie Longstroth Tycksen

1968

John Boersma*
Gary D. Brown
Jeanette L. Brown
Marlene West Burnett
Ellen Rasmussen Crow
Sherry Ellis
Merlin Glanzman*
Louella Richey Haisch
Nancy Perry Hodson*
Tonya Edwards Porter*
Ellen Wheeler
1969
Gary J. Albers
Dave Altender*
Bruce Ankeny
Dorlan C. Bales
Steven Beecroft
Joyce McIntyre Beecroft
Michael P. Boehme*
James P. Durcan*
Jim Engeman
William Eoff
Juanita Roberts Eoff
Kathleen Garner Franks*
Neva LaVonne Crisman
Gregory
Carl Haisch
Phyllis Cole Masonheimer
Joe H. McCullough
Myra Strasburger McCullough
Deborah Stewart McHugh
Paul E. Miller
Frank Roberts
Mary Margaret Duff Slivkoff
Ron Staples
Roger Wyatt
1970
Janet Lund Albers
Greta Edwards Ankeny
Stephen M. Butt*
Mark M. Mackey
Judi Birch Magee*
Charlene Campbell Meier
Paul Meier
Kathy Lallemond Nelson
Dr. Dean Rinard
Helen Mendenhall Rinard
Cliff Samuelson
Letah Childs Samuelson
Marshall Sperling
Melvin E. Wonderly

1969

John Boersma*
Gary D. Brown
Jeanette L. Brown
Marlene West Burnett
Ellen Rasmussen Crow
Sherry Ellis
Merlin Glanzman*
Louella Richey Haisch
Nancy Perry Hodson*
Tonya Edwards Porter*
Ellen Wheeler
1969
Gary J. Albers
Dave Altender*
Bruce Ankeny
Dorlan C. Bales
Steven Beecroft
Joyce McIntyre Beecroft
Michael P. Boehme*
James P. Durcan*
Jim Engeman
William Eoff
Juanita Roberts Eoff
Kathleen Garner Franks*
Neva LaVonne Crisman
Gregory
Carl Haisch
Phyllis Cole Masonheimer
Joe H. McCullough
Myra Strasburger McCullough
Deborah Stewart McHugh
Paul E. Miller
Frank Roberts
Mary Margaret Duff Slivkoff
Ron Staples
Roger Wyatt
1970
Janet Lund Albers
Greta Edwards Ankeny
Stephen M. Butt*
Mark M. Mackey
Judi Birch Magee*
Charlene Campbell Meier
Paul Meier
Kathy Lallemond Nelson
Dr. Dean Rinard
Helen Mendenhall Rinard
Cliff Samuelson
Letah Childs Samuelson
Marshall Sperling
Melvin E. Wonderly

1970

John Boersma*
Gary D. Brown
Jeanette L. Brown
Marlene West Burnett
Ellen Rasmussen Crow
Sherry Ellis
Merlin Glanzman*
Louella Richey Haisch
Nancy Perry Hodson*
Tonya Edwards Porter*
Ellen Wheeler
1969
Gary J. Albers
Dave Altender*
Bruce Ankeny
Dorlan C. Bales
Steven Beecroft
Joyce McIntyre Beecroft
Michael P. Boehme*
James P. Durcan*
Jim Engeman
William Eoff
Juanita Roberts Eoff
Kathleen Garner Franks*
Neva LaVonne Crisman
Gregory
Carl Haisch
Phyllis Cole Masonheimer
Joe H. McCullough
Myra Strasburger McCullough
Deborah Stewart McHugh
Paul E. Miller
Frank Roberts
Mary Margaret Duff Slivkoff
Ron Staples
Roger Wyatt
1970
Janet Lund Albers
Greta Edwards Ankeny
Stephen M. Butt*
Mark M. Mackey
Judi Birch Magee*
Charlene Campbell Meier
Paul Meier
Kathy Lallemond Nelson
Dr. Dean Rinard
Helen Mendenhall Rinard
Cliff Samuelson
Letah Childs Samuelson
Marshall Sperling
Melvin E. Wonderly

