

10-1978

## George Fox College Life, October 1978 President's Annual Report

George Fox University Archives

Follow this and additional works at: [http://digitalcommons.georgefox.edu/gfc\\_life](http://digitalcommons.georgefox.edu/gfc_life)

---

### Recommended Citation

George Fox University Archives, "George Fox College Life, October 1978 President's Annual Report" (1978). *George Fox College Life*. Book 44.  
[http://digitalcommons.georgefox.edu/gfc\\_life/44](http://digitalcommons.georgefox.edu/gfc_life/44)

This Book is brought to you for free and open access by the Archives at Digital Commons @ George Fox University. It has been accepted for inclusion in George Fox College Life by an authorized administrator of Digital Commons @ George Fox University. For more information, please contact [arolf@georgefox.edu](mailto:arolf@georgefox.edu).



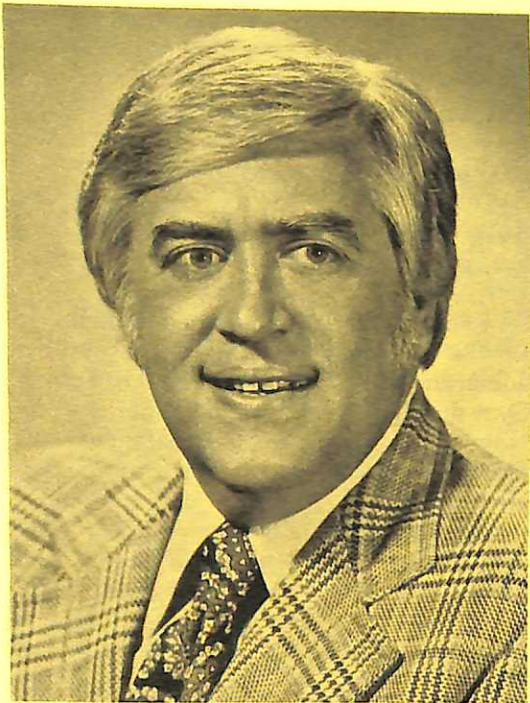

# 1977-78 PRESIDENT'S ANNUAL REPORT

GEORGE FOX COLLEGE  
Newberg, Oregon

Supplement to  
George Fox College LIFE  
Volume 8, Number 5

The 1977-78 academic and fiscal year has been most significant in the history of George Fox College: record enrollments, the addition of four new buildings and the start of construction of a fifth, continuing fiscal growth and balanced budgets, outstanding educational and cultural programs, and significant spiritual advance. All have been part of an exciting year, one showing the faithfulness of God in the life of a Christian college.

George Fox is a college with many successes and innovations—ideas, people, and projects about which we think you should know. The following is a brief summary, touching only the highlights of all that transpired. However, I hope it serves to show you the excitement that is George Fox College. We are grateful to the Lord for His blessings and guidance. There is, however, much more that still needs to be completed and accomplished—and by His grace, will be done!

George Fox has a singular mission and purpose for existence—to honor and prepare workers for Jesus Christ and His kingdom. It's a commitment made generations ago and one to which we hold strongly today. Through that commitment, God has honored, providing the people and the resources necessary for the task. May we count upon you to be one of those committed to the work and goals of George Fox College?

Warmest regards,  
*David C. LeShana*  
David C. LeShana, President

## ACADEMIC

George Fox College continues to be one of the Northwest's fastest growing colleges. Fall term 1977 opened with a record enrollment of 708 to start the school's 87th year. The increase was 12 percent and boosted the College's enrollment over the last three years by 50 percent. The total included 313 men and 395 women.

Coming to the College were students from 20 states and 7 foreign countries. Oregonians continue to predominate with 514 registered fall term, up 19 percent over the previous year, and they made up 72 percent of the student body, three fourths of them coming from the Willamette Valley. More than 93 percent of the students studying at George Fox were from Oregon, Washington, Idaho, and California. Of the incoming freshman students, two thirds had high school grades above a 3.00 average and 35 percent were above 3.50.

Although the College was founded and is still governed by the Friends Church (Northwest Yearly Meeting), more than 40 denominations were represented on campus. Quaker students composed 28 percent of the student body with 16 percent of students Baptist and 10 percent members of the Evangelical Church of North America. Those three denominations account for just over half (52 percent) of all students.

The 1977-78 academic year opened with a miniterm "How Should We Then Live," studying the thoughts of Christian philosopher Francis Schaeffer. Ninety-nine students participated.

Although classes started October 4, the formal opening came October 17 with the traditional convocation, this year featuring Oregon Senator Mark Hatfield, a member of the George Fox board for 18 years. But the date also had special significance, for it marked the official completion of four new buildings that added \$4.4 million in new facilities to the campus: the Coleman H. Wheeler Sports Center, the Herbert Hoover Academic Building, and two residence halls—the Charlotte Macy and Mary Sutton Halls. The day-long "Day of Dedication" program, with addresses, workshops, entertainment, seminars, and the formal ceremonies marking the occasion, was a significant development in the life of any college.

During the 1977-78 academic year the College continued to expand its outreach to older adults in the community. Seeking increased senior citizen involvement in higher education, the George Fox program encourages older people to consider college, and a significant number have responded, some sitting in on classes, others taking them for credit. Twenty-two were enrolled with another 16 persons in Continuing Education classes.

Another significant project during the current year, but begun the year before, is the experiential education program that operates under a three-year \$125,000 grant from the Kellogg Foundation. It allows students to participate with local and Northwest business and industry, giving students opportunity to apply their education to career options in their majors. The goal of the program is to relate liberal arts education directly to career preparation with on-the-job experience. During the year more than 50 students were involved with area business and organizations. As part of the program six faculty members during the summer spent from 5 to 10 weeks in business and industry learning how they operate so they can better relate needs to their students.

Academically, the College's in-service course program for teachers continued to grow with registrants for the independent study courses from throughout Oregon, Washington, Idaho, Alaska, and British Columbia. The College now offers home study for teachers in science and language arts as well as mathematics.

This year marked the 20th anniversary of the start of the College's successful Intensified Studies Program which allows accelerated learning for gifted youth, and 24 were participating in special

seminars and in progress with original research and study.

The academic strength of the College was shown in January when George Fox became the first western college to be admitted to Sigma Zeta, a national science honor society.

For the fifth year the College participated together with some of the nation's leading evangelical Christian colleges in the Christian College Consortium, with the emphasis on the integration of faith and learning and upon cooperative endeavors. Eleven students participated in an exchange program with other campuses and two students participated in the consortium's Washington, D.C., American Studies Program.

Several significant conferences and meetings were hosted by the College during the year: Spiritual Life Week in October featured Lanson Ross, head of a missionary and social support organization in Seattle; Quaker Heritage Week in early January brought together Northwest pastors, teachers, and students under the theme "A New Call to Peacemaking"; the 12th annual Missions Conference in mid-January featured Marty Ensign; in April Rev. Earl Lee, pastor of the Pasadena First Church of the Nazarene and author of *Recycled Living*, was speaker at the annual Deeper Life Conference, as the College's annual Staley Distinguished Christian Scholar Lecturer for 1978. The largest conference of all—drawing some 300 off-campus guests—was the Christian Education Conference in February featuring author/speaker Ethel Barrett and 30 other speakers.

Students continue to be taught by committed, competent, and caring faculty members, who are involved in a wide variety of academic activity, ranging from presiding over professional associations to the publication of significant material in their fields. Credit hours taken by students rose 10.4 percent to near the 10,000 total at 9,997. The average class size was 23.4 and the faculty/student ratio was 1 to 16.5 with a goal of 1 to 20. It is important to keep in mind that our primary goal is for a college of quality and significance capable of producing achievers. A faculty-student ratio of 1 to 20 is a secondary goal reflecting stewardship and good management.

The 87th academic year closed May 27 with commencement ceremonies featuring Josh McDowell, author of *Evidence That Demands a Verdict* and *More than a Carpenter*. Baccalaureate services featured Carl Lundquist, president of Bethel College and Seminary in St. Paul, Minnesota. McDowell addressed the 93 graduates on the topic "Is It Worth It All?" with "compassion" as the key word. Lundquist spoke on the topic "The Christian Mind," telling graduates to "relate everything in life to Christ."

## STUDENT LIFE

Student life at George Fox College is nearly as broad as life itself. It includes a variety of departments, concerns, and activities that involve GFC students outside the classroom. It's career planning, financial aid, living situations, health care, religious life, athletics, and the wide range of student activities. The integration of faith and learning and living is an essential component to the George Fox College experience.

On the administrative level, the Career Planning and Placement Center has more involved alumni in its services, primarily through the first "System for Identifying Motivated Abilities" workshop on campus for both alumni and current

### Current Fund Revenues

Thousands of dollars

### Current Fund Expenditures

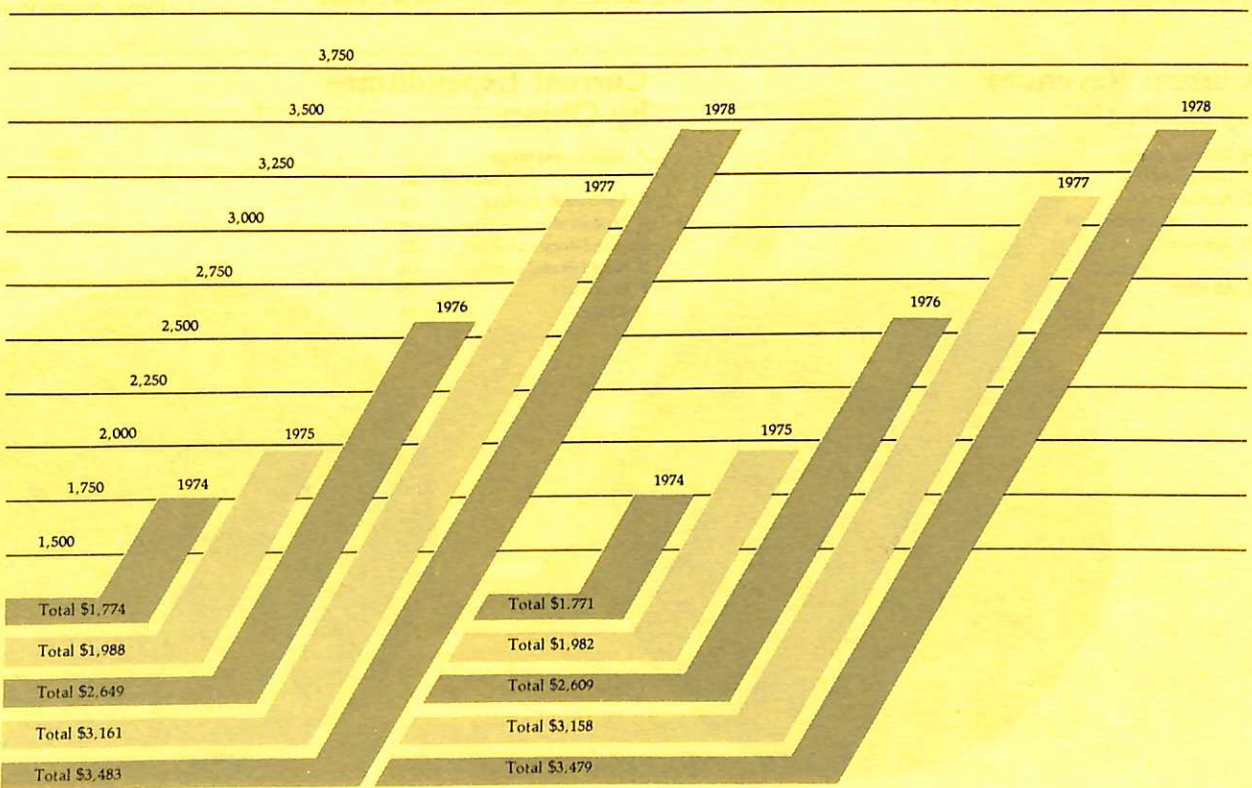



students, with 56 involved. Other seminars included those on graduate school application, job search tips, and resume writing.

The financial aid program of the College continues to expand and for the first time aid distributed by the College from all sources topped the \$1 million level, totaling \$1,129,000.

Through the Chaplain's Office 75 students were involved in 10 discipleship groups; 17 Bible study, prayer and sharing groups were organized in the residence halls; and Action teams of five to eight members each participated in 45 services and programs this year in the deputation program. As a result of Missions Week, George Fox students raised some \$1,500 used to send seven students as summer missionaries around the world. The religious life of the campus must never be taken for granted. It is not an additive to the curriculum but must be, and is, thoroughly integrated, providing a perspective and a point of reference to the entire learning and living enterprise.

Students also showed their care and concern for their fellowman in many other ways. They gave 299 pints of blood during the year in three drawings on campus to push their total to 2,063 pints since collections began 10 years ago. Nearly 50 were involved during the year in volunteering time to help elderly in Newberg care centers, reading to patients, participating in games, and accompanying a senior citizen friend for a walk. Students also volunteered to teach Sunday school classes, helped with tutoring of students in public schools, and on an organized basis through their student government gave away to specific needs more than \$5,000, representing a 10 percent tithe of their total student government budget.

In music and drama students also were active, bringing inspiration and entertainment to others. Fall term performances included the annual community Christmas gift, *The Messiah*, sung by a 160-voice oratorio choir. The stage production of *A*

*Christmas Carol*, titled *Scrooge*, was presented in December. A musical version of John Bunyan's traditional *Pilgrim's Progress* was staged in January, and *The Miracle Worker*, the celebrated life story of Helen Keller, came to life in March. The biggest undertaking of all was the May performances of the well-known *Sound of Music*. All this was in addition to the regular performances by the 60-piece band and 52-voice choir.

Athletically, the George Fox Bruins gained prominence and provided spectators with quality collegiate sports. The men's cross-country team won the NAIA District 2 title. The track team was just four points out of first place in the district championships. And Rich Allen, who coaches both sports, was named the district's Coach of the Year in all sports. The basketball Bruins, for the seventh time in the last eight years, reached the district playoffs. Women fielded teams in field hockey, volleyball, softball, basketball, tennis, and track.

New to the campus were two interest groups organized for the first time: a Veterans Organization with about 25 participating and a Married Students Association for the 66 couples on campus.

DEVELOPMENT/FINANCE

It is easy to depict the physical and fiscal growth at George Fox College: the new campus facilities are here and visible and the financial growth and strengthening can be illustrated through graphs and charts. It is not so easy to illustrate the growth in quality. But we believe the improvements in physical facilities merely mirror the improved quality of our faculty, the academic program, the student life program, the support staff, and all other aspects of the organization that is George Fox College.

The visible growth is in the four new structures completed and dedicated during the year. From throughout the nation major corporations, foundations, and businesses contributed funds for four new buildings—the 51,000-square-foot Coleman

Wheeler Sports and Physical Education Center, completed at a cost of \$2.4 million; the new \$850,000 Herbert Hoover Academic Building with its 20,000 square feet; and two new residence halls—the Mary Sutton and Charlotte Macy Halls—with 31,000 square feet in a combined \$1.2 million project. All were opened for use in October and impressively added to our space (now 287,564 square feet, an increase of 36 percent) and abilities this year.

But the new construction did not end there. In December the College broke ground for another new building: the Milo C. Ross Center. The former Hester Gym during the year was undergoing a "re-cycling" into a new 24,000-square-foot facility in a \$1.3 million project completed in time for the opening of school in 1978.

Yesterday's dreams are today's realities under God's direction and with the support of many. And more is still to be done. Fund raising will begin soon to complete the new Ross Center with a 1,100-seat Chapel/Auditorium as Phase II of the total project.

While the new building has been evident, it has not been at the expense of current (or general) fund operations. The College again, for the seventh consecutive year, operated soundly in the black. Assets of the College climbed by more than \$1.2 million to nearly \$14,700,000 during the fiscal year, with a fund balance of nearly \$11 million.

Gifts and financial support from a variety of sources continue to be the strength of George Fox financially. The support of alumni, churches, the community, friends, and individuals not only is necessary on a monetary basis, but is a moral support and an indication to others of the overall and wide strength of the George Fox constituency. Student tuition pays only about two thirds of the total education costs; therefore, the College must raise annually the remaining one third necessary for total operation obligations. That's a process that involves so many others, and we hope you.

HONOR ROLL
Donors to George Fox College
During the 87th Academic Year, 1977-78

Board of Trustees

- Mr. and Mrs. Ivan Adams
Mr. and Mrs. John Almond
Rev. and Mrs. Frederick Baker
Dorothy E. Barratt
Mr. and Mrs. William Bauman
Rev. and Mrs. Charles A. Beals
Mr. and Mrs. Richard Beebe
Dr. and Mrs. John C. Brougher
Mr. and Mrs. Charles Caffall
Rev. and Mrs. Harold Clark
Dr. and Mrs. T. Eugene Coffin
Mr. and Mrs. Wayne Cole
Rev. and Mrs. Gerald Dillon
Mr. and Mrs. Gerald J. Edwards
Dr. and Mrs. Lowell Edwards
Mr. and Mrs. Wilbert Eichenberger
Dr. and Mrs. Ted Engstrom
Mr. and Mrs. Sam Farmer
Mr. and Mrs. C.W. (Bill) Field, Jr.
Mr. and Mrs. Ronald Gregory
Rev. and Mrs. Norval Hadley
Mr. and Mrs. Phil Harmon
Dr. and Mrs. Homer Hester
Mr. and Mrs. Michael Jarvill
Dr. and Mrs. Thomas F. Head
Rev. and Mrs. David Leach
Rev. and Mrs. Walter P. Lee
Dr. and Mrs. Claude A. Lewis
Mr. and Mrs. Dwight Macy
Mr. and Mrs. Philip Martin
Thelma Martin
Mr. and Mrs. Donald McNichols
Mr. and Mrs. Jim Miller
Mr. and Mrs. Roger M. Minthorne
Mr. and Mrs. Bob Monroe
Mr. and Mrs. Arnold Owen
Dr. and Mrs. Wayne Roberts
Mr. and Mrs. Floyd H. Watson
Mr. and Mrs. Walter Wilhite
Dr. and Mrs. Jack L. Willcuts

- Mr. and Mrs. Norman D. Winters
Mr. and Mrs. Dick Wood

Faculty and Staff

- Mr. and Mrs. Michael A. Allen
Mr. and Mrs. Richard E. Allen
Mr. and Mrs. Harold Ankeny
Mr. and Mrs. Vernon Bagley
Mr. and Mrs. Robert Bain
Mr. and Mrs. Robert Barnett
Dr. and Mrs. Ralph Beebe
Mr. and Mrs. Harvey Campbell
Mr. and Mrs. Scott Chambers
Mr. and Mrs. Maurice Chandler
Mr. and Mrs. Ralph Chapman
Dr. and Mrs. Donald Chittick
Jean M. Clark
Mr. and Mrs. Gary Comstock
Mr. and Mrs. Ronald Crecellius
Mr. and Mrs. Jack Day
Mr. and Mrs. Richard Eichenberger
Dr. and Mrs. Myron Goldsmith
Dr. and Mrs. William Green
Dr. and Mrs. Eugene Habecker
Dr. and Mrs. Dennis Hagen
Julie S. Hawley
Mr. and Mrs. Thomas F. Head
Mr. and Mrs. Eugene B. Hibbs
Mr. and Mrs. Ed Higgins
Loren and Dr. Julia Hobbs
Mr. and Mrs. Gene Hockett
Mr. and Mrs. Michael Holsclaw
Mr. and Mrs. Eldon Hoven
Mr. and Mrs. David Howard
Barry Hubbell
Mr. and Mrs. Bruce Huffman
Mr. and Mrs. Herman Hughes
Joy Hughes
Mr. and Mrs. Wilbur Hughes
Mr. and Mrs. Calvin Hull
Mr. and Mrs. David Kelley
Claudine Kratzberg
Dr. and Mrs. Robert Lauinger

- Dr. and Mrs. David C. Le Shana
Dr. and Mrs. Curtis Loewen
Mr. and Mrs. William Loewen
Mr. and Mrs. Robert Luse
Mr. and Mrs. John Lyda
Mr. and Mrs. Don Millage
Dr. and Mrs. Hector Munn
Dr. and Mrs. Lee Nash
Dr. and Mrs. Arthur O. Roberts
William Dale Rogers
Mr. and Mrs. James Settle
Mr. and Mrs. Ron Staples
Mr. and Mrs. William Vermillion
Dr. and Mrs. Elver Voth
Harold and Dr. Marjorie Weesner
Mr. and Mrs. Gerald Wheeler
Mr. and Mrs. Sam Willard

Parents

- Mr. and Mrs. Hal Adrian
Mr. and Mrs. Harlow Ankeny
Mr. and Mrs. Harold Ankeny
Mr. and Mrs. Robert Barnett
Dr. and Mrs. Ralph Beebe
Mr. and Mrs. Richard Beebe
Mr. and Mrs. Robert E. Beeson
Mr. and Mrs. James Bishop
Dr. and Mrs. John Brewster
Mr. and Mrs. Melvin Buck
Mr. and Mrs. Keith Butts
Mr. and Mrs. Marshall K. Byrd
Mr. and Mrs. Richard A. Bumala
Helen Chandler
Mr. and Mrs. Maurice Chandler
Joseph P. Collignon
Mr. and Mrs. Wesley Coyner
Mr. and Mrs. Frank Cozens
Mr. and Mrs. Ronald Crecellius
Mr. and Mrs. Ronald Camp
Dr. and Mrs. William Coburn
Mr. and Mrs. Marion Comfort
Mr. and Mrs. Burke Dennis
Mr. and Mrs. Stanley Faber

- Mr. and Mrs. Bill Field
June Freeman
Mr. and Mrs. Leslie Friend
Mr. and Mrs. Marvin D. Hampton
Mr. and Mrs. Charles Hanson
Mr. and Mrs. Paul B. Harder
Mr. and Mrs. Phil Harmon
Mr. and Mrs. Gene Hockett
Mr. and Mrs. Eldon Hoven
Mr. and Mrs. Bruce Huffman
Mr. and Mrs. Glenn Koch
Mr. and Mrs. Robert Laughland
Dr. and Mrs. David Le Shana
Mr. and Mrs. John Lyda
Mr. and Mrs. Robert Magee
Mr. and Mrs. Charles Marsters
Mr. and Mrs. Ross McIntyre
Mr. and Mrs. Don Millage
Dr. and Mrs. Lee Nash
Dr. and Mrs. Richard Nordquist
Mr. and Mrs. Howard E. Ostrin
Mr. and Mrs. Paul Puckett
Mr. and Mrs. Gilbert Rickey
Mr. and Mrs. Willie Riley
Mr. and Mrs. Deane Roberts
Dr. and Mrs. Wayne Roberts
Mr. and Mrs. Joe Rourke
Rev. and Mrs. Herbert Sargent
Mr. and Mrs. George Smith
Rev. and Mrs. Arthur Still
Mr. and Mrs. H.R. Wacker
Mr. and Mrs. Floyd Watson
Mr. and Mrs. Harold Wilhite
Mr. and Mrs. Al Willett
Mr. and Mrs. Norman D. Winters

Students

- ASGFC
John Rossi (Through Collins View ECNA)

Note: All senior students making contributions are listed with the alumni.

Alumni

\*Indicates spouse also shared in contribution but is not an alumnus and is not listed in any other category.

- 1906
Mary Minthorn Strench
1907
Nellie P. Moore

- 1911
Riley D. Kaufman\*
1914
Melvin Elliott
Elma Paulsen Hadley
Daisy Newhouse Read

- 1916
Vera York Philpott
1917
Ethel M. Andrews

- 1918
Esther Miles Haworth

- 1920
Harold Aebischer
Eva Parrett Klein\*
Marguerite Cook Lawson

- 1921
Ivan Hadley
Helen Scott Stanton\*

- 1922
Alma Reddinger Aebischer
Ellis H. Beals\*
Lowell Edwards
Carl Pemberton\*
E.L. Silva\*
Paul Wilde\*

- 1923
Beth Paulsen Elliott
Pauline Terrell Raiford\*

- 1924
Mary F. Bundy
Cecil R. Hinshaw\*
Mildred Shirley Thomas
Helen Hester Wood\*

- 1925
Olive Armstrong
Mary K. Edmundson
Retá P. Hansen
Roger A. Hart

- 1926
Edna Christie Hazleton\*
Homer Nurdyke
Harlan C. Rinard
Helen Nurdyke Rinard

- 1927
Ralph W. Hester
Ruth Whitlock Holloran\*
Hilma Hendrickson Winslow
Marion B. Winslow
Esther Haworth Woodward

- 1928
Mildred Choate Beals
Mary Mills Butler
Donald O. Crozer\*
Lolita Hinshaw Gundry
Wendell H. Hutchens
May Pearson Nurdyke
Edris Raycraft Raymond\*

- 1929
Charles A. Beals
Sanford L. Brown
Rosa Aebischer Hester
Rachel Lundquist Huntington
C. Glen Rinard\*
Velda Livingston Sweet
William Sweet
Gwen Hanson Winters

- 1930
Frank L. Cole
Genevieve Badley Cole
Homer Hester
Margaret McClean
Robert L. Morrill

- 1931
Bernice Carlisle Brown
Lynn O. Hampton
Elmore Jackson\*
Charles McClean\*
Elizabeth Carey Minas
Charles Post

- 1932
Ethel Newberry Gooch\*
Dorothea Nurdyke Hart
LaVerne Hutchens Moore

- 1933
Mary Ott Bishop\*
Elen H. Bowman
Doris Kivett Hampton
Helen George Hutchens
Ralph Moore
Lela Jones Morrill
Della Hanville Osburn
Loyde W. Osburn
Lena Kivett Segura\*

- 1934
John Astleford\*
Audrey France Meyer\*
Nina Northrup Post
Irvin W. Ricketts
Una Hicks Rowley\*
Margaret J. Weesner

- 1935
T. Eugene Coffin
Elizabeth Aebischer Edwards
Olive Kendall Hester
Walter Konigin
Wendell W. Mills\*

- 1936
Harvey J. Campbell
Margaret Coulson Dicus\*
Rex Hampton
Ruthanna McCracken
Wendell Morse\*
Ernest Pearson
Pearl Kivett Pearson
Gertrude Roberts Seaman\*
Lera Rice Toft\*
1937
Jean Gardner Coffin
Willard M. Hayne\*
Millicent Lady Moore\*
J. Louis Sandoz
Mary Elizabeth Collver Sandoz
1938
Marguerite Heacock
Eichenberger
Lewis Hoskins
Lois Roberts Hoskins
Constance Lewis Larson\*
Eileen Kenworthy Mack\*
Marjorie Hadley Newkirk\*
Dorothy Martin Roberts

- 1939
Wauline Nelson DeVine\*
John F. Gearin

- 1940
Irene Swanson Haisch\*
Virginia Heacock Helm\*
Lorene Mardock Severson\*

- 1942
Thelma Tharrington Martin
Ross McIntyre\*
Fern Nixon Roberts

- 1943
Abigail Miller Crisman
George Smith

- 1944
Shirley Helm Carter\*
Eugene B. Hibbs
Betty Lou Gardner Hutchens\*
Mahlon L. Macy\*
Harvie A. McCaffree\*
Arthur O. Roberts
Jack L. Willcuts

- 1945
Leo R. Crisman
Mona Cowley Hadley\*
Virginia Dixon Johnson
Joyce Perisho Lewis
Deane C. Roberts
Wayne Roberts
Charlton K. Smitherman\*
Geraldine Tharrington Willcuts

- 1946
Mildred Haworth Minthorne
Orrin C. Ogier\*
Ardys Gossard Roberts
Eleanor Fowler Smith
Paul Thornburg

- 1947
Roy V. Dunagan\*
Leta E. Hockett
Glenn Koch
Bernard Landreth\*
Claude A. Lewis
Genevieve Belz Lindgren\*
Roger Minthorne

- 1948
Eleanor Swanson Antrim
Divonna Schweitzer Crecellius
Ronald Crecellius
Ernest Davis
Robert Hurford
Pauline Ireland Koch
Laura McIntosh
Gordon St. George
Myrtle Best Rice Smith\*
D. Keith Williams\*

- 1949
Wayne Antrim
Glenn Armstrong
Beth Hockett Bagley
Dorothy E. Barratt
Vern Brightup
Earl L. Craven\*
Jacquelyn Davis Dwigans\*
Mary McClintick Hadley
Norval Hadley
Lois White Jones\*
Leroy L. Neifert
Elnora Liebnow Potter
William Potter
Coleene Bybee St. George
Leona Harris Thornburg
Elen Bain Warner
Floyd Watson

- 1950
Gertrude Haworth Ankeny
Harlow Ankeny
Harold Ankeny
Jack E. Cadd
William E. Davies
Roderick Falk\*
Ernest A. Fritschle\*
Jerald Magee
Margaret Dickson Magee
Kenneth D. Miller
Glen Moor\*
Nadine Fodge Mulkey
Elva McCardsell Neifert
D. Ellis Roberts\*
J.D. Stanley\*
Barbara Jean Snow Voth
Raymond Warner
Arline Frazier Watson
Marion J. Wilhite
Ruth Engle Wilhite

- 1951
Betty Orkney Ankeny
Norma Dillon Beebe
Richard H. Beebe
Barbara Dick Brightup
Everett Clarkson
Marion Comfort
Caroline Engle
Leland M. Hibbs\*
M. Gene Hockett
Maurice M. Magee
Hal May
June Knobel May
Martha Lemmons Puckett
D. Ernest Stephens\*

- 1952
Peggy Crisman Cadd
C.W. (Bill) Field, Jr.
Betty Street Hockett
Priscilla Doble Jeffery

Current Revenues by Source

A. Gifts and grants	.34
B. Tuition and fees	.39
C. Auxiliary	
enterprises	.24
D. Endowment	
income	.02
E. All other	.01
	<u>1.00</u>

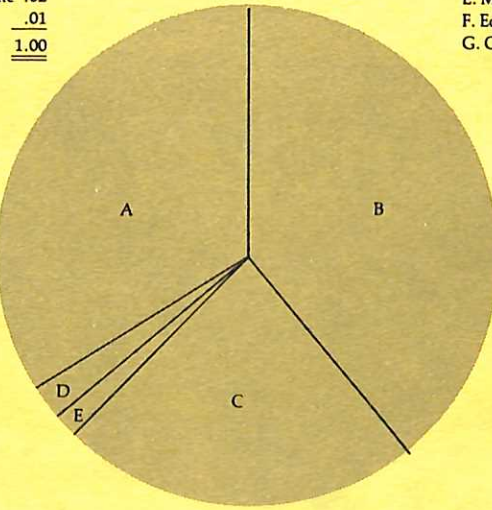

Current Expenditures by Object

A. Salaries and fringe	
benefits	.48
B. Contracted services	.15
C. Student aid	.16
D. Mandatory transfers	.10
E. Materials and supplies	.03
F. Equipment	.03
G. Other	.05
	<u>1.00</u>

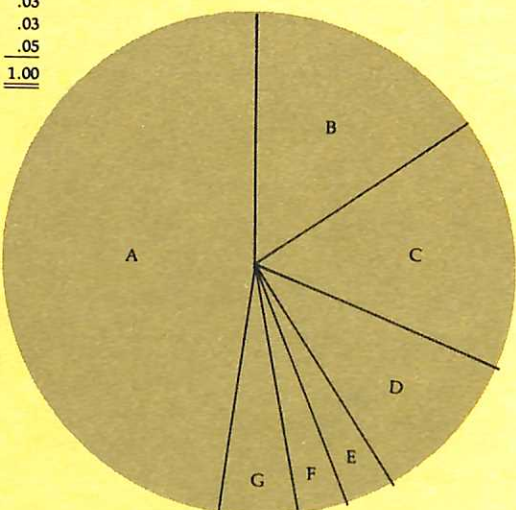





Gay Foley Laverty\*  
Paul Puckett

1953  
Leland Brown  
Naomi Lemmons Dunn\*  
John Fankhauser\*  
Maribeth McCracken Hampton  
Kenneth Magee  
Melda Chandler McGrath\*  
Gene Mulkey  
Harold O. Weesner  
Marjorie Larrance Weesner  
Margaret Weber Winters

1954  
Elvena Kelley Badeker\*  
Ralph Beebe  
Wanda Pierson Beebe  
Nonagene Carnes  
Blackshear\*  
Lucille Lewis Brown  
Jerry L. Carr  
Gene Comfort  
Marilyn Barnes Horne\*  
Verne Martin  
Virginia Peters Millage  
Lea Wilkinson Pickett  
Nancy Hald Stolberg\*

1955  
Harley A. Brotherton\*  
Yvonne Hubbard Carr  
Betty Brown Comfort  
Ruth Canfield Field  
Elletta Eichenberger  
Kennison  
Lois Burnett Miller  
Florene Price Nordyke  
Muriel Hoover Ostrin  
Rosemary Ramsey Troxel\*  
Norman D. Winters  
Orville D. Winters\*

1956  
Marcille Fankhauser Comfort  
Dorothy Gimbel Farmer  
Samuel A. Farmer  
Velda Leach Harmon  
Arnold Lee  
Mary Bowden Lynch\*  
JoAnne Tuning Magee  
Ellen Haines Martin  
L. Russel Pickett  
Fred Sievers, Jr.\*

1957  
Marvin Hampton  
Lowell R. Hurd  
Hideo Kaneko\*  
Janet Hight Lyda  
Stephen B. Ross  
Earl Tycksen

1958  
Kara Newell Cole  
Wayne Cole  
John L. Davies\*  
John I. Davis\*  
Joyce Ellen Hester Haase\*  
Genevieve Mills Hall\*  
Christine Childs Hankins\*  
Philip E. Harmon  
Beverly Bells Hurd  
Marilea Curryer Lee  
John Lyda  
Naomi Tuning Marsters\*  
Quentin Nordyke  
Herbert Sargent  
Robert L. Smith\*  
Naomi Martin Wilson

1959  
Alfreda Pinther Batdorff\*  
Elouise Fankhauser Chandler  
Leon D. Jeffery  
Phyllis George Kirkwood\*  
Iverna Lyda Lair\*  
Connie Jarvill Magee  
Gordon Martin  
Paul Morse\*  
Earl Perisho  
Janice Bishop Perisho  
Beverly Hancuff Richey  
Milton G. Richey  
Annie Longstroth Tycksen

1960  
Maurice G. Chandler  
Eugene McDonald\*  
Jack Newell  
Kay Sherbon Newell  
Lauren Roberts  
Virginia Cortez Roberts  
Bob Willcuts  
Jane Weber Willcuts  
Lyle J. Wilson

1961  
Kay Johnson Heath\*  
Dolores Campbell Martin  
Judith Retherford Nolta  
Nancy Craven Wilhite  
Ronald Willcuts\*

1962  
Everett H. Craven\*  
Charles Holton\*  
Charles B. Howard  
Barbara Morse

1963  
Seymour Amick  
Florence Hughes Angelelo\*  
June Hubbard Brown  
Darlene Stands Church  
Robert H. Church  
Sherrill Hull Comfort  
JoAnne Durham Gay\*  
Ronald D. Gregory  
Robert K. Johnson  
Dan Nolta

Steven Wilhite  
Elma McCracken Witty\*

1964  
Ernestine B. Amick  
Verla Warner Armstrong  
Duane Comfort  
Lon Fendall  
Raelene Barnes Fendall  
Barry Hubbell  
Walter P. King\*  
Charles Mylander  
Lloyd E. Pruitt  
Marilyn Hill Pruitt  
Jamie Sandoz\*  
Linnea Chapman Stahlnecker

1965  
Brian Beals  
Barbara Berg Beil\*  
Linda Gulley Bloodgood  
David C. Brown  
Nancy Ross Brown  
Harold Clark  
Geraldine Pitts Couzens  
Margaret Fitzsimmons Drahn  
David Fountain  
Lynette Heinrich Fountain  
James F. Holton  
Regina D. Mainwaring  
Nicholas Maurer  
Alice Hampton Maurer  
Dan Stahlnecker  
Ronald G. Stansell

1966  
Sharon James Almond  
John A. Baker\*  
Janice Kennon Beals  
Charles Bloodgood  
Theresa Kunkel Bowen\*  
George Burnett  
Daniel F. Cammack  
Curtis J. Drahn  
Frederic S. Gregory  
Joanne Rhodes Halgren  
Verla Hopper Holton  
Nancy Wilhite Kuennenan\*  
Suzanne Harmon Livingston\*  
Howard Macy  
Margaret Church McCormick  
Robert McCormick  
Phyllis McCracken  
Nancy Nordyke Mylander  
Carolyn Hampton Stansell  
Glen Stansell\*

1967  
John Almond  
Barbara G. Baker  
Elaine Kunkel Cammack  
Sharon Ehler Clark  
John C. Halgren  
Lucille B. Hughes  
Michael F. Jarvill  
Jacqueline Smitherman  
Mylander\*  
Dale Rinard  
Nancy Newlin Rinard  
Larry Roberts\*  
J. William Rourke, Jr.\*  
John Slivkoff  
Judy Roberts Woolsey

1968  
John Boersma\*  
Gary D. Brown  
Marlene West Burnett  
Paul R. Couzens  
Marion Smith Cowles\*  
Ellen Rasmussen Crow\*  
Merlin Glanzman\*  
Nancy Perry Hodson\*  
Jan Wood  
David Woolsey

1969  
Dave Alteneader\*  
Bruce Ankeny  
Dorlan C. Bales  
Michael P. Boehme\*  
James P. Durcan\*  
Jim Engeman  
Kathleen Garner Franks\*  
Neva LaVonne Crisman  
Gregory  
Donna L. Marks  
Phyllis Cole Masonheimer\*  
Joe McCullough  
Myra Strasburger McCullough  
Paul E. Miller  
Frank Roberts  
Mary Margaret Duff Slivkoff  
Ron Staples\*  
Robert Van Slyke

1970  
Greta Edwards Ankeny  
Darrell Brooks  
Joan Hoerauf Harper\*  
Cathy Collins Kirk  
John Kirk  
Mark M. Mackey\*  
Margaret Astleford Macy  
Judi Birch Magee\*  
Charlene Campbell Meier  
Paul Meier  
Kathy Lallemont Nelson\*  
Cliff Samuelson  
Letah Childs Samuelson  
Marshall Sperling  
Sandra Anderson Wright\*

1971  
Andrea E. Bales  
Valerie V. Crooks  
Ray A. Friesen\*  
Miles I. Gwilym  
Susan Tish Jackson  
Richard Logan  
Dennis W. Martin

Randy Morse\*  
Steven R. Reynolds\*  
Shirley Wilhite Wilson\*

1972  
Roxie Calvert Arnett\*  
Robert Boyd  
Dorian Brizendine Davidson\*  
Gale Field  
John D. Hill\*  
John Holton  
Linda Calkins Holton  
Kenneth Johnson\*  
David Kelley  
Judy Warner Miller  
Stan Morse  
Catherine M. Pettijohn  
Cheryl Anne Ayers Prew  
James H. Prew  
Barbara Simpson Roberts  
David Sargent  
Nancy Parks Sargent  
Louise Strait Sperling  
Stuart Willcuts  
Daryl Williams  
Julene Falkenberg Williams

1973  
Marian Derlet Bassoco  
John Beck  
Martha Davenport Beck  
Alda Clarkson  
Wayne H. Elsaesser, Jr.  
Jana L. Hedderly  
Sarah Tarr Hoerauf  
Stephen Hoerauf  
Betty Ball Howard  
David Krupp  
Phyllis Miller Krupp  
John A. Macy  
Dwight C. Minthorne  
Dan Pike\*  
Victor Racicot  
Charla Hanson Rannings  
David Robinson  
Roberta Zimmerman Rowe  
Joyce Brazel Staffenson\*  
Robert Warren  
Suzanne Swaren Warren

1974  
Craig L. Bersagel  
Debbie Corum Bersagel  
Douglas Flaming  
Rhonda Enebo Flaming  
Stephen G. Gulley  
Peggy Johnson Hanson\*  
Charles R. Howard  
Keith R. Hughes\*  
Allan Kirkendall  
Cathy Kruger  
Ellen Perry Morse  
Ruth Ann Ricarte  
Burt Rosevear  
Rebecca Foudray Rosevear

Robert L. Rowe  
Jane Sedell Temple

1975  
Nate Baker\*  
Richard Beebe  
Ron Bowden  
Carla Brizendine  
Lynn G. Doran  
Gary Houser  
Karen Knight Macy  
Douglas Dean McCallum  
Marsha Jensen Ocker\*  
Connie Varce  
Julie Whitaker

1976  
Bliss O. Bignall  
Virginia Martin Bowden  
Kathy Johnson  
Marcia Friesen Brown\*  
Steven A. Fellows  
Deanne R. Field  
Lyla Hadford  
John Helbling\*  
Candace Cates Kistler  
Robert Kistler  
Deborah Le Shana Rickey  
Jeffrey Rickey  
Cindi Roberts  
Denise Field Robinson  
Dazzle B. Shrestha  
John Sinibaldi\*  
Tim Voth

1977  
Martha Krebs Abrego\*  
Jon Bletscher  
Rodney Brown  
Diane Beebe Eichenberger  
Steven Eichenberger  
Kay Starkey Ellison  
Mike Ellison  
Paul Fodge  
Diana Savarino Gulley  
Lois Ann Habecker  
Steve Hockett  
Steven Hopper  
Virginia Kilgore Hopper  
Joy Hughes  
Robert H. Johnson\*  
Carol Seibert Kelley  
Mark Kelley  
Sheryl Laughland Kirkendall  
David LeRud  
D. Scott Mayfield  
Roger J. Morris  
Kathleen Ohling  
Michael Ristau  
Carol A. Roth

1978  
Gordon Elliott  
Doryce Ross Fraser\*

Klamath Falls, Ore.  
Lynwood, Portland, Ore.  
Maplewood, Portland, Ore.  
Marion, Ore.  
Medford, Ore.  
Melba, Idaho  
Meridian, Idaho  
Metolius, Ore.  
Nampa, Idaho  
Newberg, Ore.  
North Valley, Newberg, Ore.  
Northwest Yearly Meeting  
of Friends, Newberg, Ore.  
Parkview, Tacoma, Wash.  
Peninsula at Agnew, Port  
Angeles, Wash.  
Quincy, Wash.  
Reedwood, Portland, Ore.  
Rose Valley, Kelso, Wash.  
Rosedale, Salem, Ore.  
Silverton, Ore.  
South Salem, Salem, Ore.  
Star, Idaho  
Talent, Ore.  
Tigard, Ore.  
Whitney, Boise, Idaho

### Other Friends Churches

Bell, Calif.  
Grand Junction, Colo.

### Other Churches

Berean, Spokane, Wash.  
Bethel Baptist, Missoula,  
Mont.  
Bozeman Evangelical,  
Bozeman, Mont.  
Calvary Mennonite, Canby,  
Ore.  
Carey Memorial Baptist,  
Veradale, Wash.  
Collins View Evangelical,  
Portland, Ore.  
Columbus Evangelical,  
Columbus, Mont.  
Deer Flat Free Methodist,  
Caldwell, Idaho  
Evangelical Church of North  
America, Beach, N. Dak.  
Evangelical Church of North  
America, Big Timber, Mont.  
Evangelical Church of North  
America, Dallas, Ore.  
Evangelical Church of North  
America, The Dalles, Ore.  
Faith Evangelical, Billings,  
Mont.  
First Assembly of God,  
Newberg, Ore.  
First Baptist, Portland, Ore.  
First Covenant, Billings, Mont.  
First Evangelical, Missoula,  
Ore.  
First Evangelical Church of  
North America, Albany, Ore.  
First Evangelical Church of  
North America, Missoula,  
Mont.  
First Evangelical Church of  
North America, Salem, Ore.  
Florence Evangelical Church  
of North America, Florence,  
Ore.  
Free Methodist, Newberg, Ore.  
Grace Mennonite, Dallas, Ore.  
Great Falls Evangelical  
Church of North America,  
Great Falls, Mont.  
Hauser Community Church,  
North Bend, Ore.  
Mountain Park, Lake  
Oswego, Ore.  
Church of the Nazarene,  
Lincoln City, Ore.  
Newberg First Christian,  
Newberg, Ore.  
Oregon City Evangelical,  
Church of North America  
Oregon City, Ore.

Rose City Church of the  
Nazarene, Portland, Ore.  
Tri-City Community Church,  
Kennewick, Wash.  
Willamette United  
Presbyterian, Albany, Ore.  
Zion Evangelical Church  
of North America,  
Chilliwack, B.C., Canada

### Government

National Science Foundation

### Individuals

Ed Albee (through Oregon City  
ECNA)  
Mr. and Mrs. Harry J. Albus  
Rachel Aldrich  
Mr. and Mrs. Archie Allen  
Mr. and Mrs. David A.  
Anderson  
Mary E. Anderson  
Mr. and Mrs. Walter Anderson  
Mr. and Mrs. Bill Andrews  
Mr. and Mrs. Roy B. Ankeny  
Anonymous Gifts  
Mr. and Mrs. J.J. Anthony  
Elizabeth Arrants  
Mr. and Mrs. Benny L.  
Ashbaugh  
Mr. and Mrs. Dan S. Avery  
J. Edward Baker  
Mr. and Mrs. Lawrence Baker  
Rev. and Mrs. Paul Baker  
Mr. and Mrs. William Baker  
Dorothy H. Ball  
Mr. and Mrs. Craig Banning  
Mr. and Mrs. Melvin Bartz  
Mr. and Mrs. R.V. Bates  
Mr. and Mrs. Alfred Baylous  
Dennis M. Becklin  
Mr. and Mrs. Don Beckwith  
Londa K. Beebe  
Sheldon C. Beeson  
Mr. and Mrs. R.L. Benham, Sr.  
Esther Wollam Bennett  
Mr. and Mrs. Mario Betancourt  
Mr. and Mrs. Antone  
Bettencourt  
Ruth C. Bilyeu  
Marilyn R. Bixby  
Mr. and Mrs. G.H. Bliesner  
Edythe Blodgett  
Mr. and Mrs. Jesse Bloomer  
Eva Boddy  
Mr. and Mrs. Kenneth  
Boshears  
Mr. and Mrs. Ronald Bowler  
Mr. and Mrs. J.C.  
Brantingham  
Roma B. Britton  
Eleanor R. Brown  
Mr. and Mrs. George Brown  
Mr. and Mrs. G.R. Brumback  
Bess Bulgin  
Mr. and Mrs. Lansing Bulgin  
Dr. Zoe E. Bulpitt  
Mr. and Mrs. Roland Burbeck  
Mr. and Mrs. Merritt Burd  
Dr. and Mrs. Walter Burke  
Mr. and Mrs. Scott E. Burns  
Mr. and Mrs. O.N. Burroughs  
Steven Cable  
Michael R. Cain  
Mrs. Walter Cain  
Jack Calvin  
Dr. N.M. Camardese  
Henry F. Campbell  
Mr. and Mrs. Henry Carney  
Mr. and Mrs. A.J. Carroll  
Daunt Caudle  
Gen Chadwick  
Maxine L. Champion  
Mr. and Mrs. Frank Chapman  
Mr. and Mrs. Eldon Chelgren  
Allan Clifton  
Randall W. Cline  
Mr. and Mrs. Leland Clowers  
Mr. and Mrs. Willis Coffin  
Mr. and Mrs. Donald W.  
Collins

## Fall Term Enrollment

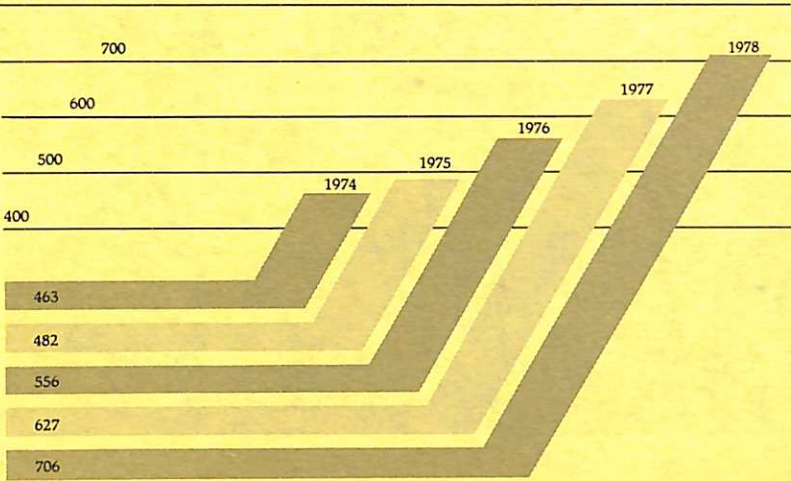

## Combined Assets and Liabilities—all Funds

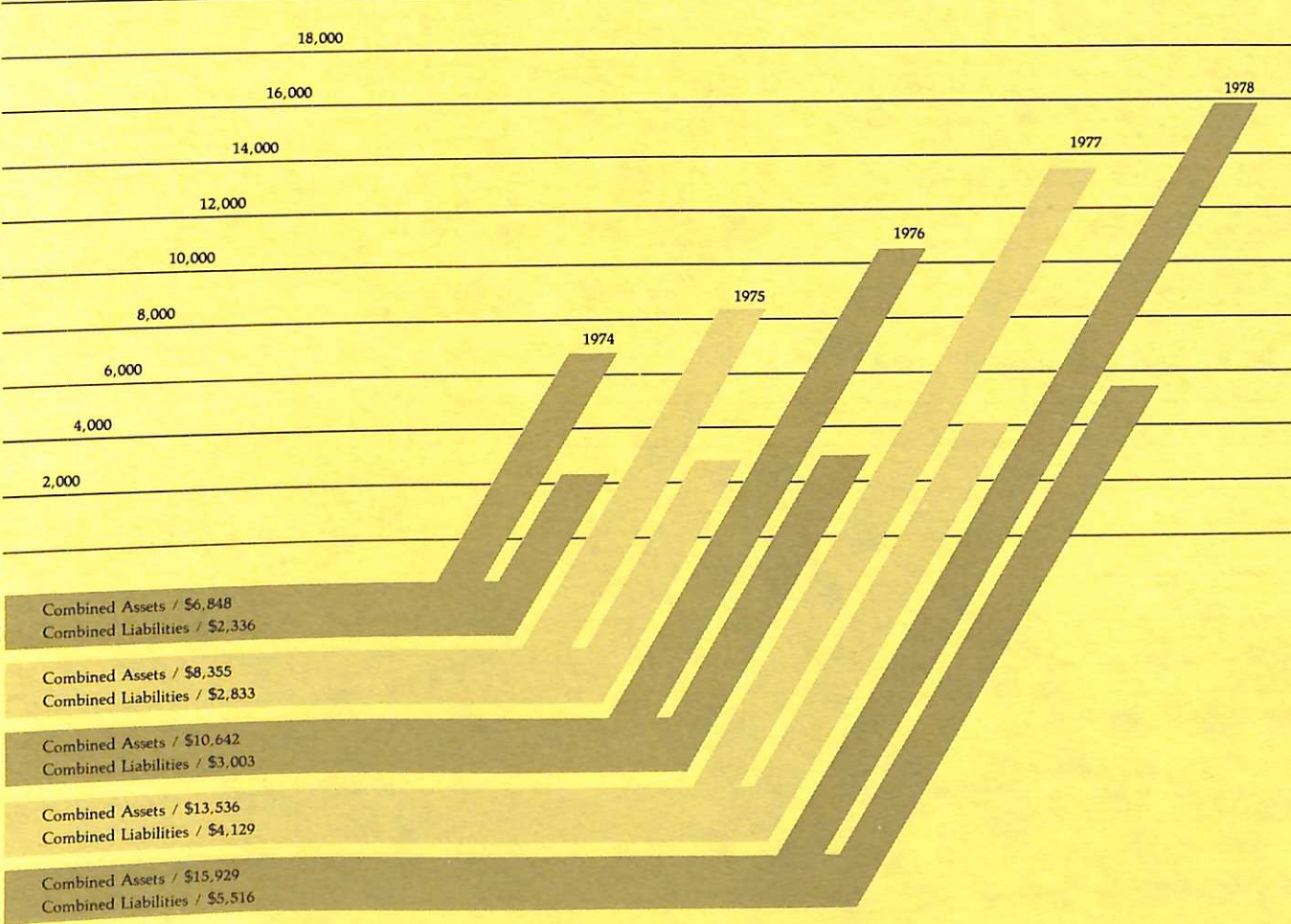



Mr. and Mrs. Ira D. Compton  
Mr. and Mrs. Lyle Conrad  
Paul and Mrs. George Cosand  
Lillie M. Cosand  
Antonia G. Crater  
Mr. and Mrs. Irvil Crisman  
Mr. and Mrs. Charles Crismler  
Mr. and Mrs. Gerald E. Cronk  
William F. Dake  
Mr. and Mrs. Verus Dahlin  
Mr. and Mrs. Hal B. Dallke  
Mr. and Mrs. Fred Davidson  
Mr. and Mrs. Elmer O. Davis  
Esther Davis  
Mr. and Mrs. Ed Dealy  
Mrs. L. Dealy  
Mr. and Mrs. J.L. Debban  
Bertensia H. De Colon  
Beverly and Mrs. Ray Houston  
Mr. and Mrs. Elmer F. DeHaver  
Mr. and Mrs. John Deilenback  
Mr. and Mrs. Elmer DeRuwa  
Andrea J. Devenney  
Myrtle Dickey  
Mr. and Mrs. Robert W. Dickinson  
Mr. and Mrs. Bruce D. Dixon  
Wilma G. Donaldson  
Mrs. Anna H. Dozier  
Mr. and Mrs. Verne A. Duncan  
Mrs. Mary A. Dutton  
Frederick C. Edmundson  
Eichenberger  
Mr. and Mrs. Harold Elkinton  
Carol Elliott  
Mr. and Mrs. Roy Emery  
Isabelle M. Emry  
Mr. and Mrs. Arthur S. Enebo  
Mr. and Mrs. Larry English  
Carl V. Fallon  
Lila Fallon  
Mr. and Mrs. James Farmer  
Mr. and Mrs. John Farner  
Annette and Mrs. William E. Feast  
Mr. and Mrs. James Fields  
Mr. and Mrs. L.R. Fitzsimmons  
Ethel Foiwell  
Mr. and Mrs. Leslie G. Folwell  
Mr. and Mrs. Peter Forney  
Clara B. Frazier  
Mrs. M.B. French  
Mr. and Mrs. A.B. French  
Bill Frisell  
William F. Froud  
Harry L. Fuller  
Mr. and Mrs. William J. Gaddis  
Irene E. Gallaway  
Mr. and Mrs. Thornton Gapen  
Mr. and Mrs. Barry Gardner  
Mr. and Mrs. Fred Gaudin  
Mr. and Mrs. James M. Gee  
Mr. and Mrs. Rudolph C. Geise  
Egon Gerner  
Rev. and Mrs. George Hazlett  
Doris J. Heacock  
Mr. and Mrs. Charles F. Head  
Rev. and Mrs. Paul Helbling  
Mr. and Mrs. Ivars Henins  
John J. Hiss  
Mr. and Mrs. Robert Hess  
Mr. and Mrs. Ed Hewitson  
Mr. and Mrs. John W. Higdon  
Myma Higgins  
Mr. and Mrs. Daryl Higgins  
Rachel H. Hinshaw  
Mr. and Mrs. Thomas Hohmann  
Mr. and Mrs. Dale Holiday  
Bonnie Hollinshead  
Mr. and Mrs. Jack Houser  
Mr. and Mrs. Ray Houston  
Mr. and Mrs. Ted Howe  
Elsie Hoy  
Mr. and Mrs. Howard L. Huff  
Jim Huffman  
Joyce Huntley  
Mr. and Mrs. Ronald Hursh  
Stella M. Ingram  
Dr. Leslie W. Inman  
Mr. and Mrs. David Itamura  
Cecile Ivey  
Mr. and Mrs. Albert Jackson  
Mr. and Mrs. Raymond Jackson  
Mr. and Mrs. R.N. Jensen  
Mr. and Mrs. William Jepson  
Mrs. Alfred R. Johnson  
Mr. and Mrs. J.P. Johnson  
Ray E. Johnson  
Mr. and Mrs. Jim Johnston  
Mr. and Mrs. Victor Johnston  
Bernice M. Jones  
Mr. and Mrs. Sheldon Jones  
Mr. and Mrs. Karl Kanning  
Mr. and Mrs. Albert D. Kastner  
Mr. and Mrs. Randy Keller  
Mr. and Mrs. Edward Kellis  
Mr. and Mrs. Wallace Kent  
Dr. Howard Kershner  
Martha G. Kirkendall  
Mr. and Mrs. A.A. Koch  
Mr. and Mrs. Ezra Koch  
Elsie Lack  
Lydia M. Laird  
Paul R. Lamb  
Mr. and Mrs. Donald Mutton  
Mr. and Mrs. Robert Naigus  
Mr. and Mrs. Galen Neher  
Helen A. Newmyer  
Mr. and Mrs. Harvey Nelson  
Helen A. Newmyer  
Mr. and Mrs. Jean Nicholson  
Mr. and Mrs. Dean Nielsen  
Ruth H. North  
Rev. and Mrs. Ronald Notbohm  
Mr. and Mrs. Herman Nothiger  
Helen I. Oakley  
T.F. Oakley  
Mr. and Mrs. John Odiago  
William G. Ogle  
Mr. and Mrs. Rudolph Olsen  
Mr. and Mrs. A.H. Olson  
Rev. and Mrs. Billy Lewis  
Dr. Luella J. Lilly  
Mr. and Mrs. Arthur Lindbergh  
Rabbi L. Lindgren  
C. C. Litch  
Mr. and Mrs. Delbert Livingston  
Olga R. Lorentzen  
Dr. and Mrs. J. Vernon Luck

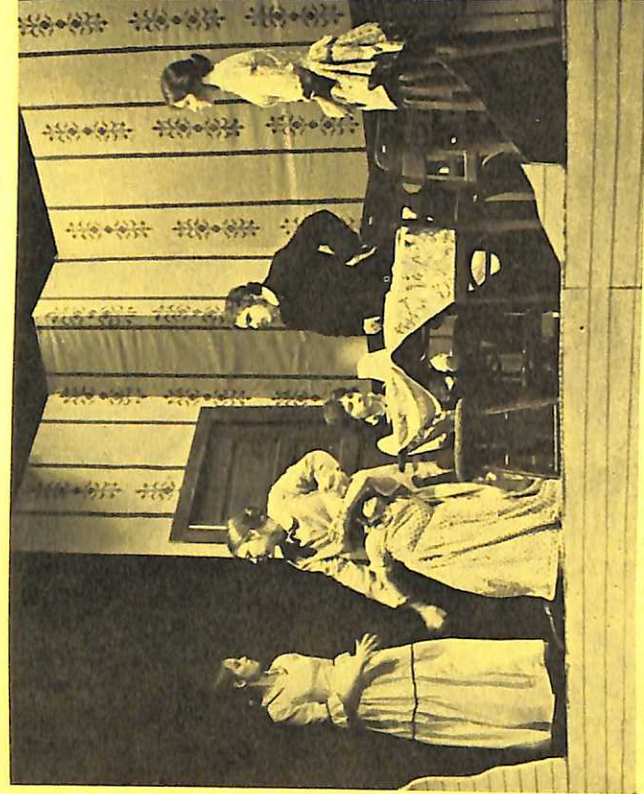

Charlotte L. Mills  
Mr. and Mrs. Paul Mills  
Mr. and Mrs. Paul Mobley  
Mr. and Mrs. A.C. Moffat  
Mr. and Mrs. Gerald Mohr  
A. John Montgomery  
Mr. and Mrs. Ivor R. Moon  
D.D. Moore  
Dr. and Mrs. George Moore  
Mr. and Mrs. Phil B. Moore  
Dr. Al Mozejko  
Mumford  
Mr. and Mrs. Donald Mutton  
Mr. and Mrs. Robert Naigus  
Mr. and Mrs. Galen Neher  
Helen A. Newmyer  
Mr. and Mrs. Harvey Nelson  
Helen A. Newmyer  
Mr. and Mrs. Jean Nicholson  
Mr. and Mrs. Dean Nielsen  
Ruth H. North  
Rev. and Mrs. Ronald Notbohm  
Mr. and Mrs. Herman Nothiger  
Helen I. Oakley  
T.F. Oakley  
Mr. and Mrs. John Odiago  
William G. Ogle  
Mr. and Mrs. Rudolph Olsen  
Mr. and Mrs. A.H. Olson

Mr. and Mrs. Walter K. Range  
Dr. and Mrs. Arthur Rathkey  
Mr. and Mrs. C.E. Rawlinson  
James Raymond  
Mr. and Mrs. Gurney B. Reece  
Mr. and Mrs. Edwin B. Reed  
Mr. and Mrs. R. Regier  
Reba E. Rempel  
Dr. and Mrs. Lawrence Renne  
John M. Retherford  
Mr. and Mrs. Fred Reynolds  
Mr. and Mrs. Calvin Rhoads  
Rev. and Mrs. Sterling Richey  
Joy Riddenhof  
Dr. and Mrs. M.B. Robbins  
Dr. and Mrs. Alvin Roberts  
Milt Robins  
Joyce E. Robinson  
Mr. and Mrs. Robert Robinson  
Mr. and Mrs. Wayne Rolandson  
Carlie B. Ross  
Clifton Ross  
Kirk Ross  
Dr. and Mrs. Milo C. Ross  
Mr. and Mrs. John Rushing  
Rev. and Mrs. N.B. Rustad  
Rev. and Mrs. Keith Sarver  
Dorothy Scatteredgood  
Margaret Scatteredgood  
Mr. and Mrs. Howard Schauer  
Mr. and Mrs. John N. Schneider  
Mr. and Mrs. Paul Schroeder  
Margaret Schreier  
Mr. and Mrs. Robert Screen  
Mrs. Frank R. Seaver  
Mr. and Mrs. Larry Seferovich  
Mr. and Mrs. James Selby  
Mr. and Mrs. Lee Sells  
Mr. and Mrs. Fred Simonson  
Jolana L. Siveley  
Mr. and Mrs. Jerome M. Skadsen  
Fred H. Slate  
Mr. and Mrs. Harold C. Slick  
Mr. and Mrs. Wilfred Slick  
Mr. and Mrs. Philip Smart  
Melma Smith  
Mr. and Mrs. James Spangler  
Edna M. Sparks  
Mrs. John Springer  
Mr. and Mrs. L.W. Springer  
Mrs. John Sprouse  
Mr. and Mrs. Russell Spuhler  
Rev. and Mrs. Russell Stands  
Mr. and Mrs. Jerry Stanfield  
Mr. and Mrs. W.A. Stanley  
Mr. and Mrs. Edwin Stansell  
W.W. Steele, Jr.  
Iola Steen  
Mr. and Mrs. Ray Steinfeld  
Mrs. J. Stewart  
Mr. and Mrs. Walter Stewart  
Mr. and Mrs. James Stichter  
Mr. and Mrs. Richard Stoinoff  
Maxine R. Stone  
Mr. and Mrs. William Stouffer  
Mr. and Mrs. Joseph Stout  
Mr. and Mrs. Roland Strutz  
Mr. and Mrs. Ken Sullivan  
Mr. and Mrs. Carl Swanson  
Rev. and Mrs. Roger Swaren  
Ella M. Thomas  
Dr. and Mrs. Leo Thornton  
Louis H. Tishler  
Mr. and Mrs. Darrell Tubbs  
Mr. and Mrs. Richard C. Tucker  
Mr. and Mrs. John Tuttle  
Mr. and Mrs. T.D. Tyra  
Mr. and Mrs. M. Vandenhoeck  
Florence Van Horn  
Mr. and Mrs. Emil Voll  
Mr. and Mrs. Charles Vore  
Mr. and Mrs. Noel Voss  
C.C. Waits  
Mr. and Mrs. Stanley Walker  
Wilma V. Walker  
Mr. and Mrs. Richard Ward  
Bop and Mrs. Walter Weissert  
Harvey E. Wendt  
Gordon R. Werkema  
Dr. and Mrs. D.K. West  
Mr. and Mrs. Arthur Westcott  
Dr. and Mrs. Richard L. Wharton  
Coleman Wheeler, Jr.  
Sam Wheeler  
Mr. and Mrs. Stephen Whitehead  
Mr. and Mrs. Ward Whitmore  
Mr. and Mrs. George Whitwood  
Mr. and Mrs. Nathan Wiggers  
Mr. and Mrs. Larry A. Wilhite  
Mert A. Wilhite  
Mike's Medical Pharmacy  
Mr. and Mrs. Merv Willcuts  
Mr. and Mrs. Dean Willie  
Mr. and Mrs. Jerald D. Wille

Mr. and Mrs. Chas. P. Williams, III  
F.M. Williams  
Mr. and Mrs. Kenneth Williams  
Mr. and Mrs. Macy L. Williams  
Marie Williams  
Mr. and Mrs. T.F. Williscroft  
Morothy Wilson  
Mr. and Mrs. Harold E. Wilson  
Rev. and Mrs. Wollen  
Beryl Woodward  
Rev. and Mrs. Ron Woodward  
Mr. and Mrs. Robert Woodworth  
Mr. and Mrs. Kim Worrell  
Mr. and Mrs. Carl Worthington  
Mrs. and Mrs. Homer Wright  
Mrs. Glenn and Elizabeth Young  
Mr. and Mrs. Elmer Zemgalis  
Mr. and Mrs. Charles Zickeloose

## Community Business and Professional

A-dec  
Dr. D.F. Abbott  
Alexander Oil Co.  
Allen Fruit Co.  
Allied Air Products Co.  
A.S. Drive-In  
Arrow Drilling  
Attrell's Funeral Chapels  
Auto Disposal  
Mr. B's Cleaners  
Glenn Bates Insurance  
Benj. Franklin Federal Savings & Loan Association  
Irwin Boehr Farmers Insurance  
Bowman's Restaurant  
Boyes Janitorial Service  
Buckley Insurance  
Buckley's Lockers  
S. C. C. Co.  
Builer Chevrolet Co.  
Carpenters Local No. 2275  
Climax Manufacturing Co.  
Coast to Coast  
The Commercial Bank  
Crabtree Rock Co.  
Crowell Auto Parts  
D & K Plumbing  
Darby's Restaurant  
Darrell's Athletic Outlet  
Dent's Stationery Store  
Disposal Industries, Inc.  
Dora's Barber Shop  
Fern's Barbershop  
Ferry's Rexall Drugs, Inc.  
Dr. Ellis Finch  
Fine-N-Foxy  
First Federal Savings and Loan  
First National Bank of Oregon  
Flower Gallery  
Dr. Charles H. Forest  
Dr. Thomas Gall  
Gainer's Floral  
Gary's 88  
Gateway Ford, Inc.  
Dr. John F. Gearin  
George Fox College Auxiliary  
H. H. H. Heating & Air Conditioning  
Ray Hopp Insurance  
Dick Hoy Insurance  
Bob Hurford Insurance  
Ideal Cleaning Service  
J's Family Restaurant  
Dr. Roger Johansen  
Johnson Furniture, Inc.  
David Y. Joseph  
Key Title and Escrow Co.  
Key Stanley Kern  
Kron Compliance, Inc.  
Kron Construction Co.  
George H. Layman, Attorney  
Lemke Concrete Construction Company  
David Lewis, CPA  
Lloyd's Apparel  
Mac's Realty  
Malor Appliance  
Malone Realty  
Martin's Pharmacy  
Marty's Chevron U.S.A.  
Dr. John McKinney  
McMinnville, Ore.  
Men's Garden Club of Newberg  
Midget Motors  
Mike's Medical Pharmacy  
Mitchell's Office Equipment  
Nap's Grocery  
Navajo Industries

Acme Personnel Service, Inc.,  
Opportunity, Wash.  
Aelha Life and Casualty  
Hartford, Conn.  
C.E. Bauer  
Beaverton, Ore.  
Bishop Construction Co.  
Portland, Ore.  
John Bowder Logging  
Bandon, Ore.  
Burlingham-Meeker Co.  
Anity, Ore.  
Hill Bros. Forest Products,  
Trail, Bandon, Ore.  
Carnation Company  
Seattle, Wash.  
Clarke's Sheet Metal, Inc.  
Eugene, Ore.  
Construction Services, Inc.  
Tigard, Ore.  
Conwill Construction, Inc.  
Kirkland, Wash.  
Delta Industries  
Portland, Ore.  
Donald M. Drake Co.  
Portland, Ore.

## Corporations

General Electric Foundation  
Hartford, Conn.  
George Fox College Foundation  
Newberg, Ore.  
International Paper Company  
Foundation, New York, N.Y.  
W.K. Kellogg Foundation  
Battle Creek, Mich.  
The Kresge Foundation  
Troy, Mich.  
The Menasha Corp. Foundation  
Neenah, Wis.  
Mobil Foundation, Inc.  
New York, N.Y.  
Kenneth A. Clara Murchison  
Huntington Beach, Calif.  
M.J. Murdock Charitable Trust  
Vancouver, Wash.  
The Nabisco Foundation  
East Hanover, N.J.  
Oregon Independent College  
Foundation, Inc.  
Portland, Ore.  
Pamplin Foundation  
Portland, Ore.

## Foundations

Alcoa Foundation  
Pittsburgh, Pa.  
Arthur Anderson & Co. Foundation, Chicago, Ill.  
The Autzen Foundation  
Portland, Ore.  
Chapman International Foundation  
Stamford, Conn.  
Christian Freedom Foundation, Los Angeles, Calif.  
Clark Foundation  
Portland, Ore.  
The Collins Foundation  
Portland, Ore.  
Crown Zellerbach Foundation  
San Francisco, Calif.  
John Deere Foundation  
Moline, Ill.  
General Electric Foundation  
Hartford, Conn.  
George Fox College Foundation  
Newberg, Ore.  
International Paper Company  
Foundation, New York, N.Y.  
W.K. Kellogg Foundation  
Battle Creek, Mich.  
The Kresge Foundation  
Troy, Mich.  
The Menasha Corp. Foundation  
Neenah, Wis.  
Mobil Foundation, Inc.  
New York, N.Y.  
Kenneth A. Clara Murchison  
Huntington Beach, Calif.  
M.J. Murdock Charitable Trust  
Vancouver, Wash.  
The Nabisco Foundation  
East Hanover, N.J.  
Oregon Independent College  
Foundation, Inc.  
Portland, Ore.  
Pamplin Foundation  
Portland, Ore.

Mountain Fir Lumber Co.  
Salem, Ore.  
News Register Publishing Co.  
McMinnville, Ore.  
Northwest Metal Fab  
Wilsonville, Ore.  
Northwest Natural Gas  
Portland, Ore.  
Pacific Resources, Inc.  
Honolulu, Hi.  
Pamplin Foundation and Tool  
Portland, Ore.  
Pauliks Custom Landscaping  
Portland, Ore.  
Phoenix Mutual Life Insurance  
Co., Hartford, Conn.  
Pinson Associates, Inc.  
Portland, Ore.  
Portland General Electric Co.  
Portland, Ore.  
Radar Companies, Inc.  
Portland, Ore.  
Research Corp.  
Portland, Ore.  
Rutherford & Drabkin,  
Attorneys at Law,  
McMinnville, Ore.  
Sawyer Co., West  
Beaverton, Ore.  
Specialized Management  
Support, Inc.  
Garden Grove, Calif.  
Specialized Management  
Support, Inc.  
Portland, Ore.  
H.R. Wacker and Associates  
Portland, Ore.  
Wallace Floor Covering, Inc.  
Portland, Ore.  
Western Union Telegraph Co.  
Seattle, Wash.  
Wentback Tire, Inc.  
Portland, Ore.  
Pine Industries, Inc.  
Palmdale, Calif.  
Bob Palmito Agency  
Palm, Idaho  
Yoder Brothers, Inc.  
Barberton, Ohio

Newberg Auto Freight  
Newberg, Ore.  
Newberg Auto Parts  
Newberg, Ore.  
Newberg Care Home  
Newberg Garbage Service  
Newberg Graphic  
Newberg Home Center  
Newberg Honda  
Newberg Kiwanis Club  
Newberg Optimist Club  
Newberg Ready-Mix Co.  
Newberg Rotary Club  
Newberg Steel  
Newberg Tireway  
Newberg Veterinary Clinic  
Northwest Title Co.  
The Owl's Trunk  
Bill Page Construction  
Dr. Harris L. Pearson  
J.C. Penny Co.  
Pioneer National Title Insurance  
Portland General Electric  
Dr. Curtis Poultot  
Probst Mobil Oil  
Producers Paper Company  
Lafayette Shell Oil Dist.  
Riley Studio, Inc.  
Rocky's Delicatessen, Inc.  
Dr. Lance Rosenau  
Santana Motors, Inc.  
Scharf Motor Freight, Inc.  
Sciental Engineering-West  
Sears Roebuck and Co.  
Showcase by Manson  
Dr. Leonard Silvers  
Specialty Contracting & Glass  
The Sport Shop  
Wentback Tire, Inc.  
Wentback Tire, Inc.  
The Sweetheart Shop  
Towne and Country Motel  
U.S. National Bank of Oregon  
Village Square  
Walde's Mobil Service  
Watt Welding Supply  
Wells Saddle Shop  
Western Helicopter Services, Inc.  
White's Collectables  
Dr. Frank Wilcox  
Wilmette Industries  
Blight Insurance Agency  
Wright Realty  
Joe Yackey Agency  
Yamhill Market  
Management, Inc.  
Ye Olde Pizza Shoppe  
Young Realty  
Youngs House of Beauty



DuBois Chemicals  
Portland, Ore.  
Durametal Corporation  
Tualatin, Ore.  
Ernst Hardware Co.  
St. Paul, Ore.  
Farnham Electric Co.  
McMinnville, Ore.  
First National Bank  
Portland, Ore.  
Gem Equipment Co.  
Woodburn, Ore.  
General Telephone Co.  
Beaverton, Ore.  
Glanzman Farms  
Homedale, Idaho  
John Hancock Mutual Life Insurance Co.,  
Boston, Mass.  
C. Hansen, Co., Inc.  
J.M. Hansen, Plumbing and Heating, Portland, Ore.  
Harmon and Associates  
Seattle, Wash.  
Hewlett-Packard  
Palo Alto, Calif.  
Household Finance Corp.  
Chicago, Ill.  
Huntington Rubber Company  
Federal Way, Wash.  
Huyck Fell  
IBM Corporation  
Armonk, N.Y.  
S.C. Johnson & Son, Inc.  
Racine, Wis.  
Mercer Industries, Inc.  
Portland, Ore.  
Metropolitan Life Insurance Co., New York, N.Y.  
Roger Minthorne Co.  
Lake Oswego, Ore.  
Mitech Nursery  
Aurora, Ore.  
Monarch Machine Co.  
Portland, Ore.

Annie Roberts Foundation  
Portland, Ore.  
The Sears-Roebuck Foundation, Chicago, Ill.  
Southern Pacific Foundation  
San Francisco, Calif.  
The Thomas F. Staley Foundation, New York, N.Y.  
Ellis Stabler Foundation  
Los Angeles, Calif.  
The Swindells Foundation  
Portland, Ore.  
Tektronix Foundation  
Beaverton, Ore.  
Rose Tucker Foundation  
Portland, Ore.  
Union Oil Company of California  
Los Angeles, Calif.  
Western Electric Fund  
New York, N.Y.  
Colman H. Wheeler Foundation, Portland, Ore.

## Gifts and Grants by Source

Year Ended June 30, 1978

A. Corporations	\$	35
B. Foundations		498
C. Government		853
D. Friends Church		26
E. Alumni		40
F. Trustees		73
G. All Other		380
		<u>\$1,905</u>

## Gifts and Grants—all Funds

Thousands of dollars

