

1959

George Fox College Catalog Supplement, 1958-1959

George Fox University Archives

Follow this and additional works at: <https://digitalcommons.georgefox.edu/catalogs>

Recommended Citation

George Fox University Archives, "George Fox College Catalog Supplement, 1958-1959" (1959). *Catalogs*. 72.

<https://digitalcommons.georgefox.edu/catalogs/72>

This Book is brought to you for free and open access by the Archives and Museum at Digital Commons @ George Fox University. It has been accepted for inclusion in Catalogs by an authorized administrator of Digital Commons @ George Fox University. For more information, please contact arolfe@georgefox.edu.

1958-59 SCHOOL YEAR



GEORGE FOX COLLEGE

NEWBERG,
OREGON

This booklet is a supplement to the 1957-59 catalog and lists current information for the 1958-59 school year.

Colleges don't just happen! Behind every such institution there is a background of purpose and need, sacrifice and devotion. The natural outgrowth of these elements is an institution designed to play a role different from any of its contemporaries. Here are brief specific facts which make George Fox College distinctive:

History and Location

The thirty-five acre campus of George Fox College is situated at the edge of Newberg, Oregon (population 4000) located 24 miles south of the city of Portland. Newberg is conveniently located for easy access to the cultural advantages of metropolitan Portland and is also within a short drive to scenic areas on the Oregon Coast, or to snow-capped Mt. Hood, favorite winter resort. The climate is usually mild and flowers and evergreens abound.

* * *

The early Quaker settlers who came to the Willamette Valley were conscious that the democratic structure of their church demanded a well-educated membership. Therefore these Quaker pioneers made provision for the education of their children even before the public schools offered any educational advantages in this part of Oregon. In 1885 Friends Pacific Academy was organized as a secondary school. In 1891, Pacific College was organized. Because of confusion resulting from the large number of institutions along the Pacific coast embodying the name "Pacific," the school was renamed George Fox College in 1949.

Purpose

George Fox is a Christian, liberal arts college which seeks to help men and women know God and the laws and purposes of His universe, and to assist them in reconciling their lives to these. The fundamental purpose of the college is to develop Christian character and to help students gain the theoretical and practical knowledge essential to successful purposeful living.

Buildings and Equipment

The work of the college is carried on in eight buildings located on a thirty-five acre campus which is pleasantly landscaped with both natural and formal plantings. Main class buildings include Wood-Mar Hall, Science Hall, Hester Memorial Gym and Fine Arts Hall. Dining Hall, Library, and two dormitories, Kanyon Hall for women and Edwards Hall for men, are also on the campus.

The new Student Union building is completed and is a beautiful addition to the campus. It provides a most satisfactory center for student activities. In addition to

the gracious, nicely furnished lounge room there is a snack area and offices for the publications, student council and the book store are housed in the building.

Student Life

The career of a George Fox College student is enhanced by well-guided scholastic and extra-curricular activities. Through chapels, formal parties, concerts, special days, intercollegiate athletics, and numerous student organizations and publications, a student is helped to develop to the fullest his social, cultural, spiritual and physical capacities.

Every student at George Fox College is expected to be diligent in study and to deport himself in an orderly, courteous and moral manner, both on and off the college campus. A student handbook is furnished at the time of registration. Each student is responsible for the more detailed information and directives contained therein.

Admission

As a college of liberal arts committed to Christian principles, George Fox College seeks students who are qualified to do college work and who are interested or willing to become interested in the type of program and life for which the college stands.

Graduates from accredited high schools or other secondary schools of equal standing or students with an



It's fun to be a part of a genuine Christian college. This is why more and more youth with high ideals are choosing GFC.

official transcript showing the satisfactory completion of sixteen properly distributed units of work are eligible to apply for admission to George Fox College.

Veterans may enroll at George Fox College under the provisions of all the Public Laws. The veteran planning to enter college for the first time under any Public Law should apply to the Regional Office of the Veterans Administration for a Certificate of Entitlement for training at George Fox College. This certificate should be presented at the time of enrollment.

Students from other educational institutions may be admitted to advanced standing upon the presentation of official transcripts showing in detail the kind and amount of work done.

For admission procedure, please see back cover of this booklet.

Degrees and Majors

George Fox College offers the bachelor of arts, bachelor of science and bachelor of theology degrees. Majors may be selected from the following fields: Art, Bible and Christian Education, Biology, Elementary Education, English and Literature, Home Economics, Mathematics, Music, Psychology-Education, Psychology-Social Studies, and Social Studies. In addition to the above fields, minors may be selected from the following: Chemistry, Modern Languages—French, Greek, Spanish

and German, Physical Education, Physics, Speech and Dramatics.

An important affiliation for those interested in the elementary teaching field is the Cooperative Joint-degree Elementary Teacher Curriculum between George Fox and the Oregon College of Education. More information on this program can be received by addressing your request to the Office of the Dean, George Fox College.

Student Costs

All college bills are payable in advance, and every student is required to settle with the treasurer at the beginning of each semester. Installment contracts are provided for those who wish to pay monthly. Costs per year:

Tuition	\$450.00
Student Affairs	50.00
Insurance (approximate)	10.00
Room	100.00
Board	350.00
Laundry fee	5.00
Other fees (approximate)	25.00

The cost of books is not included in the above figure. Students are to pay cash for their books at the beginning of each semester.

The Tuition Plan

Since some parents may prefer to pay tuition and other school fees in equal monthly installments during the academic year, we are glad to offer the convenience of THE TUITION PLAN at a cost of four per cent greater than when payment is made in cash. Forms will be supplied upon request.

Student Loan Funds

Students who need financial assistance to complete a semester's expense may apply for a student loan.

Discounts

The college grants a \$100 discount for the school year, \$50 to be applied each semester, to the minor, unmarried sons or daughters of: Ministers in active full-time Christian work; missionaries in active full-time Christian work under a recognized mission board; full-time college staff members. This amount applies likewise to recorded, licensed, and ordained ministers.

Student Employment

Students who need to work for a part of their expenses may do so when they are able to substantiate their need. Application for work will be sent by the college upon request from the student. The actual work contract which designates the assignment and pay rate will be executed at each semester's registration.

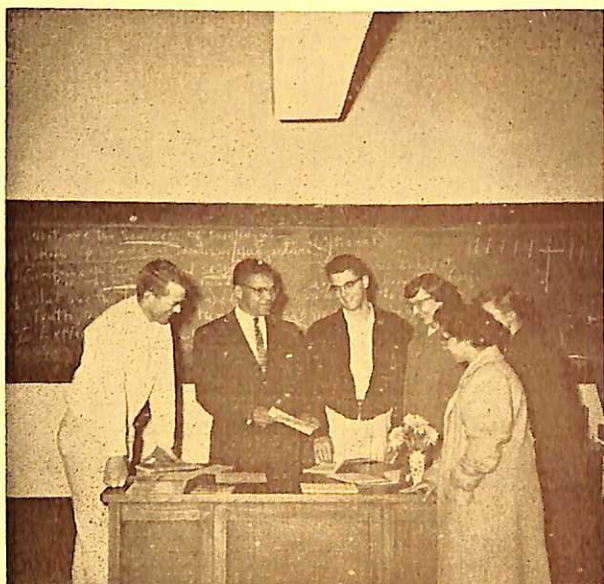

Leaders in their fields are brought to the campus periodically to stimulate the learning process.

CLASS SCHEDULE 1958-59

DIVISION ONE Psychology and Education

			Sem. Hrs.		
Psy	201, 2	Gen. Psychology/Psyc. of Adjust.	3	3	Marie Tieleman
Psy	304	Adolescent Psychology	3	3	Marie Tieleman
Psy	412	Abnormal Psychology	3	3	Kenneth Williams
Psy	415	Counseling and Guidance	3	3	Marie Tieleman
Ed	301	Educational Psychology	3	3	Marie Tieleman
Ed	311	The School in American Life	2	2	Kenneth Williams
Ed	322	Principals and Practices in Sec. Education	2	2	Kenneth Williams
Ed-Psy	400	Senior Seminar	2	2	Tieleman, Wil'ms
PE	100	Health Ed. (either semester)	1	1	
PEM	101, 2	Elem. Physical Education	1	1	Carl Carpenter
PEW	101, 2	Elem. Physical Education	1	1	
PEM	201, 2	Advanced Physical Education	1	1	Carl Carpenter
PEW	201, 2	Advanced Physical Education	1	1	
PEM	213, 14	Officiating Athletics	2	2	Carl Carpenter
PEM	301, 2	Principals of Coaching	2	2	Carl Carpenter
PEW	301, 2	Prin. of Coaching & Officiating	2	2	
PEM	311	Care & Prevention of Ath. Injury	2	2	Carl Carpenter
PEW	311	Care & Prevention of Ath Injury	2	2	

DIVISION TWO Fine and Applied Arts

HEc	111, 2	Foods	3	3	Helen Willcuts
HEc	222	Household Management	3	3	Helen Willcuts
HEc	301	Home Decoration	3	3	Helen Willcuts
HEc	402	Nutrition	3	3	Helen Willcuts
HEc	411	Advanced Clothing Construction	2	2	Helen Willcuts
HEc	400	Senior Seminar	2	2	Helen Willcuts
Mu	113, 14	Music Fundam'ls/Sight Singing	2	2	William Koenig
Mu	121, 2	Theory I	2	2	Mary Hazelle
Mu	251, 2	Theory II	2	2	Mary Hazelle
Mu	160, 460	Applied Music (each semester)	1	1	
Mu	120, 320	Oratorio Choir	1	1	William Koenig
Mu	170, 370	Band	1	1	Alex Beltz
Mu	301, 2	Music History	3	3	William Koenig
Mu	312	Public School Music	3	3	Mary Hazelle
Mu	327, 8	Conducting	2	2	William Koenig
Mu	403, 4	Form and Analysis	2	2	Mary Hazelle
Mu	411, 2	Orchestration	2	2	Mary Hazelle
Mu	400	Senior Seminar	2	2	Mary Hazelle
AA	112	General Art	3	3	Earl Hazelle

DIVISION THREE English and Literature

Eng	11	English Laboratory	0	0	Camp'll-Williams
Eng	111, 2	Freshman Composition (2 sect's)	3	3	Harvey Campbell
Eng	111, 2	Freshman Composition	3	3	Kenneth Williams
Eng	201, 2	History of English Literature	3	3	Cecilia Martin
Eng	251, 2	Masterpieces of World Literature	3	3	Marie Tieleman
Eng	311, 2	American Literature	3	3	Dilla Tucker
Eng	421	English Romantic Period	3	3	Marie Tieleman
Eng	422	Victorian Literature	3	3	Marie Tieleman
Eng	400	Senior Seminar	2	2	Marie Tieleman
Eng	211, 2	Elementary Journalism	2	2	Breyton Weider
Eng	301, 2	Journalism Workshop	2	2	Breyton Weider
Sp	111, 2	Fundamentals of Speech (3sec.)	2	2	Dilla Tucker
Sp	211, 2	Elements of Voice & Diction	2	2	Dilla Tucker
		Advanced Interp.	2	2	Dilla Tucker
Sp	213, 4	Elements of Acting/Fund. of Theater Practice	2	2	Dilla Tucker
Sp	411, 2	Persuasion and Argument	3	3	Dilla Tucker
RL	111, 2	First Year Spanish	5	5	Cecilia Martin
GL	111, 2	First Year German	5	5	Mary Sutton
RL	113, 4	First Year French	5	5	Sarah McCracken
RL	213, 4	Second Year French	3	3	Sarah McCracken
GL	211, 2	Second Year German	3	3	Mary Sutton

DIVISION FOUR Natural Sciences

Bi	101, 2	General Biology	3	3	Floyd Weitzel
Bi	103, 4	Introduction to Zoology	4	4	Alex Beltz
Bi	106	Botany	4	4	Floyd Weitzel
Bi	203, 4	Anatomy and Physiology	3	3	Alex Beltz
Bi	301	Embryology	3	3	Alex Beltz
Bi	302	Comparative Anatomy	3	3	Joan Beltz
Bi	305	Heredity and Eugenics	2	2	Floyd Weitzel
Bi	402	Parasitology	4	4	Joan Beltz
Bi	400	Senior Seminar	2	2	Joan Beltz
Ch	101, 2	General Chemistry	4	4	Joan Beltz
Ch	201, 2	Qualitative & Quant'ive Analysis	4	4	Hector Munn
Sc	201, 2	Foundations of Physical Science	4	4	Joan Beltz
Mth	11	Intermediate Algebra	0	0	Evan Rempel
Mth	111	Basic Principles of Mathematics	2	2	Joan Beltz
Mth	103, 4	College Algebra/Plane Trigon'try	3	3	Evan Rempel
Mth	203, 4	Differential & Integral Calculus	5	5	Evan Rempel
Mth	401	Differential Equations	4	4	Evan Rempel
Mth	400	Senior Seminar	2	2	Evan Rempel
Ph	201, 2	General Physics	4	4	Evan Rempel

DIVISION FIVE Religion

R	101	Literature of the Bible	3	3	Paul Mills
R	102	Literature of the Bible	3	3	Arthur Roberts
R	201, 2	Old Testament History	3	3	Paul Mills
R	212	General Epistles and Hebrews	2	2	Paul Mills
R	221	History of Friends	2	2	Paul Mills
R	231	Prophecy	2	2	Paul Mills
R	301, 2	Acts and Pauline Epistles	3	3	Arthur Roberts
R	311, 2	Major and Minor Prophets	2	2	Arthur Roberts
R	342	Missions	3	3	Paul Mills
R	412	Doctrine of Friends	2	2	Paul Mills
R	434	Pastoral Theology	2	2	Paul Mills
R	441	Comparative Religions	2	2	Paul Mills
R	451, 2	Practical Theology (by arrang'mt)	2	2	Paul Mills
R	400	Senior Seminar	2	2	Paul Mills
Gr	111, 2	Greek I	5	5	Cecilia Martin
Phil	201, 2	Introduction to Philosophy/Ethics	3	3	Arthur Roberts
Phil	431, 2	History of Philosophy	3	3	Arthur Roberts

DIVISION SIX Social Studies

Geo	103, 4	World Geography	3	3	Harvey Campbell
Ec	201, 2	Economics	3	3	Mackey Hill
PS	211	American Government	3	3	Mackey Hill
Hst	101, 2	History of Civilization	3	3	Harvey Campbell
Hst	201, 2	American History	3	3	Mackey Hill
Hst	301	History of the Far East	3	3	Mackey Hill
Hst	317, 8	History of England	3	3	Mackey Hill
Hst	332	History of the Pacific Northwest	2	2	Helen Willcuts
Hst	401, 2	History of American Civilization	3	3	Mackey Hill
Hst	421, 2	Modern Europe	3	3	Mackey Hill
Soc	201, 2	General Sociology	3	3	Arthur Winters
Soc	301	Marriage and the Family	3	3	Arthur Roberts
Soc	404	Social Theory	2	2	Arthur Roberts
Soc	412	Juvenile Delinquency	2	2	
Soc	400	Senior Seminar	2	2	Mackey Hill
Psy-Soc	400	Senior Seminar	2	2	Hill, Tieleman

Certain other courses which may be offered on demand are listed in the 1957-58 catalog.

Scholarships

For further information or application blanks for any of the following scholarships write, The Scholarship Committee.

THE JOHN C. AND ESTHER BROUGHNER PRE-NURSING SCHOLARSHIP—A scholarship of \$150 for a freshman pre-nursing student.

THE CLASS HONORS—A \$100 cash award for one member of the junior, sophomore and freshman classes with recognition to one member of the senior class.

CARNATION COMPANY FOUNDATION SCHOLARSHIPS—Scholarships totaling \$2250.00 are distributed each year by the college administration.

THE CRISMAN BROTHERS SCHOLARSHIP—A \$150.00 annual scholarship for any worthy freshman.

THE CROWN-ZELLERBACH FOUNDATION SCHOLARSHIP—Provides \$600.00 each year to an upper division student majoring in the field of Education, Physical Science, or Social Science.

THE EVERETT M. HEACOCK FAMILY QUARTERLY MEETING SCHOLARSHIP—An award of \$200.00 is granted to one student from each of seven geographical Friends church districts of the Northwest.

THE HONOR SCHOLARSHIPS—Each student graduating in the upper ten per cent of his high school class is eligible for a \$100.00 scholarship for the freshman year.

THE LEADERSHIP SCHOLARSHIP—A \$200.00 award is made to a freshman who has shown outstanding leadership ability during high school.

THE MUSIC SCHOLARSHIPS—Two \$200.00 music scholarships are granted to students who plan to major in music.

THE NEWBERG FRIENDS CHURCH SCHOLARSHIP—"The College Church" grants a \$100.00 scholarship each year to a qualifying freshman.

THE NEWBERG HIGH SCHOOL SCHOLARSHIP—Each year a member of the graduating class of Newberg high school may receive an award of \$150.00 based upon scholarship, character and need.

THE PORTLAND FIRST FRIENDS CHURCH SCHOLARSHIP—The Portland First Friends Church grants \$100.00 each year to a worthy student of the college's choice.

THE REMPEL SCIENCE SCHOLARSHIP of \$200.00 is offered each year to a student in the field of mathematics.

THE FRANK D. ROBERTS MEMORIAL SCHOLARSHIP—This \$200.00 scholarship is underwritten by the children of the late Frank D. Roberts, Quaker educational leader, and is granted each year to the student having the highest rank in scholarship and character graduating from Greenleaf Academy, Idaho.

THE SALEM QUARTERLY MEETING SCHOLARSHIP—A \$150.00 scholarship in addition to the Heacock Family scholarship listed above is granted to a young person from Salem Quarterly Meeting of Friends.

THE GENE AND JEAN SMITH MINISTERIAL SCHOLARSHIP—Two awards of \$150.00 each have been made available each year to aid upper division ministerial students.

THE ISAAC AND ESTHER SMITH SCHOLARSHIP—This retired Newberg couple has underwritten a scholarship of \$100.00 to a student preparing for Christian missionary work.

THE ATHLETIC SCHOLARSHIP provides \$100.00 each year for an incoming male student who is an outstanding athlete and has a grade average of "C" or better.

ASSISTANTSHIPS are available to capable students who assist the professor in their major field.



A survey has shown that more graduates of GFC have entered the "sacrificial callings" percentage-wise in its sixty-seven years than any liberal-arts college in the land. A missions emphasis week is sponsored annually.

Academic Calendar

1958-59

Faculty Pre-School Conference, <i>Sun. evening through Wed. morning, September 14-17</i>
Dormitories open <i>Wednesday, September 17</i>
Freshman Orientation <i>Thursday and Friday, September 18 & 19</i>
Registration for Freshmen <i>Saturday, September 20</i>
Registration for other classes <i>Monday, September 22</i>
Last day to change program without penalty <i>Monday, September 22</i>
Classes begin <i>Tuesday, September 23</i>
Last day for registration or addition of a new course <i>Friday, October 10</i>
Christian Emphasis Week <i>Monday through Friday, October 6-10</i>
Homecoming <i>Saturday, November 1</i>
End of first 9-weeks grade period <i>Friday, November 14</i>
Thanksgiving Vacation <i>Thursday through Monday, November 27-December 1</i>
Christmas Vacation <i>Saturday through Sunday, December 20-January 4</i>
First Semester ends <i>Friday, January 30</i>
Semester holiday <i>Monday, February 2</i>
Registration for second semester <i>Tuesday, February 3</i>
Last day to change program without penalty <i>Tuesday, February 3</i>
Classes begin <i>Wednesday, February 4</i>
Last day for registration or addition of a new course <i>Friday, February 20</i>
Spring Revival <i>Monday through Friday, March 16-20</i>
Easter Holiday <i>Thursday through Monday, March 26-30</i>
End of first 9-weeks grade period <i>Friday, April 3</i>
May Day <i>Saturday, May 2</i>
Baccalaureate <i>Sunday, May 31</i>
Commencement <i>Sunday, May 31</i>
Final Examinations <i>Monday through Thursday, June 1-4</i>

Faculty

Dr. Milo C. Ross	<i>President</i>
Kenneth M. Williams	<i>Dean-Registrar, Assistant Professor of Education</i>
Alex Beltz	<i>Assistant Professor of Science Instructor of Band</i>
Joan Beltz	<i>Associate Professor of Science</i>
Harvey Campbell	<i>Assistant Professor of History</i>
Carl Carpenter	<i>Director of Men's Physical Education Head Coach</i>
Earl Hazelle	<i>Instructor of Art</i>
Mary Hazelle	<i>Assistant Professor of Music</i>
Mackey W. Hill	<i>Associate Professor of History and Political Science</i>
William Koenig	<i>Director of Choir Instructor of Music</i>
Lloyd Mallet	<i>Instructor of Voice</i>
Dr. Cecilia Martin	<i>Assistant Professor of Language Arts</i>
Sarah P. McCracken	<i>Instructor of French</i>
Genette McNichols	<i>Librarian</i>
Paul M. Mills	<i>Professor of Bible</i>
Hector Munn	<i>Instructor of Chemistry</i>
Evan Rempel	<i>Assistant Professor of Mathematics and Physics</i>
Dr. Arthur O. Roberts	<i>Professor of Religion and Philosophy</i>
Mary Sutton	<i>Professor of German</i>
Marie Tieleman	<i>Associate Professor of Psychology Associate Professor of English</i>
Dilla G. Tucker	<i>Assistant Professor of Speech and Drama</i>
Floyd Weitzel	<i>Instructor of Biology</i>
Helen Willcuts	<i>Associate Professor of Home Economics Bursar</i>
Arthur H. Winters	<i>Instructor of Sociology Business Manager</i>

Staff

James Bishop	<i>Director of Public Relations</i>
Denver B. Headrick	<i>Field Representative</i>
Eugene McDonald	<i>Dean of Men</i>
Minnie Moore	<i>Head Cook</i>
Helen Powell	<i>Dean of Women</i>
Alice G. Ross	<i>Student Health</i>
Isaac Smith	<i>Maintenance</i>
Edna Williams	<i>Recorder</i>
Gwendolyn Winters	<i>Secretary, Instructor of Business</i>

If you are a candidate for admission to George Fox College you should proceed through these simple steps:

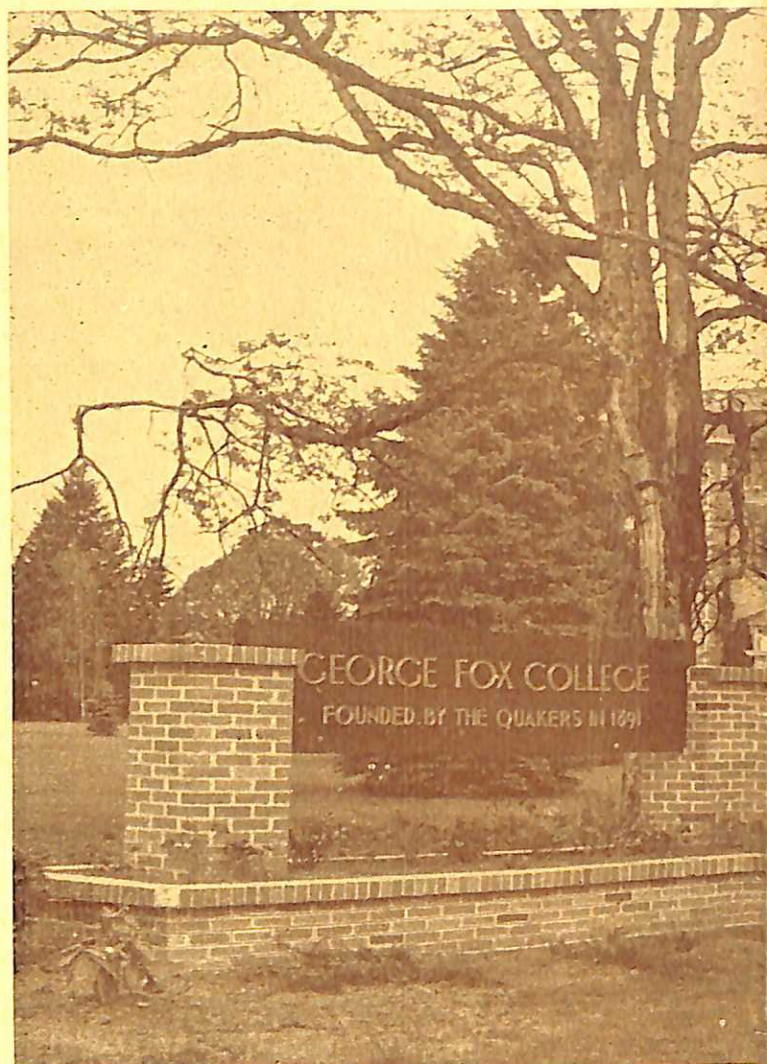

- Request and submit Application for Admission blank.
- If Work or Scholarships are desired, request and submit proper forms.
- Reserve room by depositing \$10.00 upon our acceptance of application for admission.
- Present yourself for school opening: Frosh—September 17. Upper classmen—September 22.

FOR FURTHER INFORMATION

If you desire more information about the college do not hesitate to make your request known by writing:

ADMISSIONS OFFICE
GEORGE FOX COLLEGE
NEWBERG, OREGON