

1973

Northwest Yearly Meeting of Friends Minutes, 1973

George Fox University Archives

Follow this and additional works at: https://digitalcommons.georgefox.edu/nwym_minutes

Recommended Citation

George Fox University Archives, "Northwest Yearly Meeting of Friends Minutes, 1973" (1973). *Northwest Yearly Meeting Minutes*. 71.

https://digitalcommons.georgefox.edu/nwym_minutes/71

This Article is brought to you for free and open access by the Northwest Yearly Meeting of Friends Church (Quakers) at Digital Commons @ George Fox University. It has been accepted for inclusion in Northwest Yearly Meeting Minutes by an authorized administrator of Digital Commons @ George Fox University. For more information, please contact arolfe@georgefox.edu.

PROPERTY
NW. YEARLY MEETING
ARCHIVES

1973

MINUTES

**Northwest Yearly Meeting
of
Friends Church**

**EIGHTY-FIRST SESSION
held at NEWBERG, OREGON
AUGUST 13-19, 1973**

Names and Addresses You Often Use

CLERK—Richard H. Beebe, 2070 Coventry Way, Eugene, Oregon 97405
Home phone: (503) 343-5726

YEARLY MEETING HEADQUARTERS—600 East Third Street

P.O. Box 190, Newberg, Oregon 97132
Phone: (503) 538-9419

GENERAL SUPERINTENDENT—Norval Hadley

Office phone: (503) 538-9419
Home phone: (503) 538-9706

ADMINISTRATIVE SECRETARY—Beth E. Bagley

TREASURER—Arlene Moore

EVANGELICAL FRIENDS PENSION PLAN—

J. Earl Geil, President

FRIENDS YOUTH—Mike Frazier, President

FRIENDS CHURCH EXTENSION FOUNDATION—

Charles A. Beals, President

MINISTERS GROUP INSURANCE—Robert L. Morrill, Chairman

THE BARCLAY PRESS—Harlow Ankeny, Manager

P.O. Box 232, Newberg, Oregon 97132
Phone: (503) 538-4334

EVANGELICAL FRIENDS ALLIANCE—Russell Myers, President

Box 102, Damascus, Ohio 44619
Phone: (216) 537-2050

EVANGELICAL FRIEND

Jack L. Willcuts, Editor-in-chief
Harlow Ankeny, Managing Editor
P.O. Box 232, Newberg, Oregon 97132
Phone: (503) 538-4334

FRIENDSVIEW MANOR—Charles A. Beals, Executive Director

1301 E. Fulton Street, Newberg, Oregon 97132
Phone: (503) 538-3144

GEORGE FOX COLLEGE—David C. Le Shana, President

Newberg, Oregon 97132
Phone: (503) 538-2101

QUAKER BENEVOLENT SOCIETY

Betty M. Mills, Secretary-Treasurer
P.O. Box 248, Newberg, Oregon 97132

WOMEN'S MISSIONARY UNION—Agnes Tish, President

Rt. 2, Caldwell, Idaho 83605

IMPORTANT YEARLY MEETING ACTIONS

	<i>Minute</i>	<i>Page</i>
Bolivian Yearly Meeting established	83	32
Evangelical Friends Alliance in Newberg, 1974	42	19
EFA enlarged fellowship proposal	82	32
Merging of EFA boards	36	19
Presiding clerk: resignation	109	42
New appointment	110	42
Reorganization plan	19, 53, 81	14, 24, 31
Charts		106, 107
Unified Budget	59	27

1974 YEARLY MEETING SESSION

August 12-18, 1974
Newberg, Oregon

Minutes

Northwest Yearly Meeting of Friends Church

1973

■ 1. Northwest Yearly Meeting convened in its eighty-first session August 15, 1973, at 9:15 a.m. on the campus of George Fox College in Newberg, Oregon.

As we see God's working during the past year, we rejoice with the songwriter in saying, "To God be the glory, great things He hath done!" And now with a forward look, we pray that our deliberations and decisions during these sessions may be made with the goal in view that God has set for us to accomplish.

Joseph Gilmore led the congregation in singing, "They'll Know We Are Christians by Our Love."

The New Life quartet from Hillsboro church sang, "I Came to Praise the Lord."

Walter Cook led in prayer.

Appreciation was expressed for the large group of young people present in the opening session of our Yearly Meeting.

■ 2. General Superintendent Norval Hadley was introduced and presented his keynote message as follows:

KEYNOTE MESSAGE

I believe I have received, by faith, a message from God and from His Word. The message is for you today, and for the entire church for the coming year. But before I deliver that message let me give my State of the Church report.

Last year our pastors reported a total of 500 people won to Christ in our churches. Admittedly this probably is not a complete report, but it gives us some sense of what is happening in our evangelistic program. There was a total of 399 people added to the membership of the Friends Church during the year, and 82 were lost from membership, so our net gain was 317. This is down from last year, which was the highest in

history, when our total net membership gain was 351. The year before our net gain was 240. The three churches reporting the greatest gains are Reedwood 40, Greater Seattle Friends Ministries 39, Cherry Grove 30. This brings the total membership of Northwest Yearly Meeting now to 7,294. The average Sunday morning worship attendance was 5,512, up 409 from last year. This compares with a net increase the year before of 238. The Sunday school attendance was a net gain of 72 compared with a net gain last year of 33. Giving to the Unified Budget totaled \$189,346. We thank God and each of you for your generous contributions to carry on the mission work, outreach programs, and total ministries of Northwest Yearly Meeting. This total giving was down from the amount we gave last year of \$196,544. I am sorry I cannot explain the decrease. Pledging to the Unified Budget for the coming year is \$166,260. Last year it was \$142,000.

The Unified Budget goal for the coming year is \$220,000, which means there will need to be considerable giving above the pledges by the churches if we are to complete the program believed by the boards to be God's program for the coming year.

During the last year we have successfully launched the Friends Fund, a deferred giving program to channel funds to all the boards and agencies of Northwest Yearly Meeting. By giving through the Friends Fund, people now can remember one or all of our ministries in their wills and can draw up trust agreements by which they can receive a higher lifetime income from their money, avoid probate costs and long delays on taking care of their own loved ones, and also remember the Lord's work. There will be a seminar Thursday afternoon at 3:30 explaining in further detail how this can be done and how you may be able to save thousands of dollars in taxes.

Last year new buildings were erected at Kent and at North Valley, and in both places there are strong evidences of health and growth.

I see an encouraging trend in the Evangelical Friends Alliance toward a sensible and strengthening fellowship of evangelical Quakers nationwide with an emphasis on service to the local church at a minimum of cost. During our business sessions this week we will be considering a proposal that membership in the Evangelical Friends Alliance be opened to individual congregations who agree with our doctrines and policies even though their entire yearly meeting does not become a member. Many of us still feel the only adequate way the Evangelical Friends Alliance can serve the local church is with a director of communications at the national level. Since this appointment and budget have not yet been approved by all the membership of EFA, the superintendents will be doing intervisitation this year with each of us spending about a month in the other yearly meetings. There will be a more complete report on the Evangelical Friends Alliance on Thursday morning during the 9:15 business session.

This past year has been one of fantastic growth and renewal in our churches in Bolivia and Peru. At least 15 new congregations were started last year in Bolivia and probably a similar number in Peru. On both fields there were encouraging signs of spiritual vitality and productive evangelistic activity with nationals taking the predominate role.

This has been a year of evangelism at home also as Northwest Yearly Meeting has encouraged participation in Key 73 activities.

As we look to the future, the Board of Evangelism has an exciting plan for establishing Friends fellowships in new communities. This plan will be implemented with the help of Friends Ministries, a group com-

mitted to encouraging fellowship, headed by Arthur Pruitt, president, and Ben Brantingham, director.

Our Ministers Conference will be held jointly with the ministers of California Yearly Meeting next spring at Richardson Springs just out of Chico, California. Next July the entire Evangelical Friends Alliance is planning a general conference in Newberg, Oregon, at George Fox College with an emphasis on fellowship and inspiration.

I have been well aware of the need for better service from the Yearly Meeting to the local church and of my own limitations as I've tried to meet the needs of 60 congregations. We are taking three innovative steps in an effort to do a better job.

(1) We are seeking to activate the area superintendents as eyes, ears, and spokesmen for the Yearly Meeting to the churches in their areas. We want them to actually become extensions of the general superintendent's office.

(2) I plan to visit each of the churches, not just as a speaker for an outreach conference or some other meeting but as an outside consultant. We'll review together the entire ministry and work of your local church in an effort to encourage and counsel. In this connection I am planning a survey that will show all of us where you have been, where you are, and where you are going. I may not get to all the churches in one year, but I'll get around as fast as I can.

(3) If satisfactory arrangements can be made, Mary and I are planning to live in Idaho for two months this year, probably in the spring. I'll have my office and phone there, and we hope to more adequately minister to the eastern part of the Yearly Meeting in this way. My able Administrative Secretary Beth Bagley, Assistant John Fankhauser, and Treasurer Arlene Moore will keep the office humming in Newberg, and we will retain liaison with each other through correspondence, tape recordings, and telephone, but for two months I will be close to churches in the East.

My message to you today is entitled "Wholeness." *For my emphasis this year I want to try to encourage the church to engage in a whole ministry by whole people to meet the needs of the whole man in the whole world.*

To do this I want to talk about (1) whole people, (2) the needs of the whole man, and (3) the whole world.

What are whole people? The dictionary says something that is whole is healthy and in sound condition, free from defects, well and intact, having all its proper parts or elements, not scattered or divided. By the dictionary definition, whole people would be people fitting or working together as one. A whole person has been completed, he has been fulfilled, he has been purged of defects. He is no longer a double-minded person but is pure-hearted. He is not only whole; he is also what the Scriptures call holy.

Richard Taylor opens his book, *Life in the Spirit*, with the story about a clerk who asked J. G. Morrison, "How little religion can a man have and still get to heaven?" The preacher looked at his questioner in a piercing way and replied, "Just enough to make him comfortable in the presence of Jesus." That's a good question. How much religion does it take to get to heaven? What would it take to make you feel comfortable in the presence of Jesus? What does God require of all who have light and opportunity? The Bible answers that question with a very simple statement in Hebrews 12:14. Without holiness "no man shall see the Lord." That's not a command; it's simply a statement of fact.

Whatever you think of holiness people or whatever you think of this or that holiness movement or organization, the Bible says without holiness "no man shall see the Lord." Across the Yearly Meeting I have heard critical and negative statements about holiness or holiness people. I want to deal with two reasons why these come. (1) Some have interpreted holiness as a commission to be critical of anything they interpret as being unholy. Their religion has become a lot of "thou shalt not's." Some in the name of holiness are on a kind of witch hunt for faults in other people. There are problems with this. They daily become more and more like what they hunt. Their religion becomes unattractive, and they lose the positive witness that wins other people to Christ.

Let me tell you something from experience: keep finding imaginary faults in your pastor and pretty soon he'll show you some that aren't so imaginary. But keep encouraging him, praying for him, praising God for him, and talking him up to others, and he'll make you proud of him. And incidentally, one way to encourage him is to pay him enough salary so that he and his family can be happy and he can feel free to serve you enthusiastically.

Holiness is not just a lot of thou shalt not's. Jesus wasn't negative about holiness at all. He was very positive. In the sermon on the mount He said, if you want to be happy, enviably fortunate, spiritually prosperous, have God's favor, and if you want to see God, be pure in heart (Matthew 5:8 *Amplified Bible*). He said "Thou shalt love the Lord thy God with all thy heart, and with all thy soul, and with all thy mind, and with all thy strength: this is the first commandment. And the second is like, namely this, Thou shalt love thy neighbour as thyself." (Mark 12:30-31) When you love God and neighbor like this, there is no room for anything that is inconsistent with love. That's holiness. There is nothing wrong with perfect love for God. And loving your neighbor as yourself fulfills all the law. Stop for a minute and think, "How do I love myself?" You respect yourself, or at least you should, and so you dress and conduct yourself as a lady or a gentleman. You protect yourself from cold and hunger and poverty and danger. You provide for yourself so you won't be in want. You preserve yourself from disease and untimely death by getting proper food and rest, and hopefully you work even harder to preserve your good name and reputation. Above all you seek the highest welfare for yourself, and that means salvation and spiritual health. Holiness is loving other people the same way: respecting them, protecting them, providing for them, preserving them, and seeking their highest welfare—being as concerned about their salvation as you are about your own.

(2) Some have been critical of holiness because they feel some holiness people think they are perfect when they're not. One of our churches was having a Lay Witness Mission, and the director said when they were asked to chart their Christian experience many people pictured their spiritual lives in up and down lines until they got to the time of their sanctification, then they ran the line up to the top of the page and stopped. They had arrived. People with that view of Christian perfection don't know how to cope with their own imperfections. So some ignore them, hoping, I suppose, that others will, but they don't. Some call them mistakes instead of sin, but renaming them doesn't suffice.

Holiness is not a condition of absolute perfection in which there is no further development. Rather it removes the hindrances to growth so that greater and faster development is possible. Some have erred along this

line and implied an impossible standard that has made young people feel they didn't want anything to do with holiness. Some think when one is cleansed from all sin it is then impossible for him to sin. Not at all. Rather it is possible for him not to sin. In seminary I wrote my thesis on "A New Testament Study of the Problem of Sin after Sanctification." I concluded that Satan can sow the seeds of sin in a holy heart just like he did in the perfect heart of Eve. Some, not understanding this, have been unwilling to admit sin after they were sanctified. They fail to confess it and get it cleansed. The Bible says holiness is both an instantaneous cleansing of the heart and a continual cleansing. If we walk in the light (continually) as God is in the light, we have fellowship one with another and the blood of Jesus Christ (continually) cleanses us from all sin (1 John 1:7). We live in a sin-polluted moral atmosphere just like smog pollutes the Southern California sky. And just as the tear duct continually washes the eye, so the blood of Jesus Christ continually cleanses the heart.

Jesus said, "You, therefore, must be perfect, as your heavenly Father is perfect," that is, be complete and mature and godly in mind and character, virtue and integrity (Matthew 5:48 *Amplified Bible*). I believe that means you are to be as perfect as you can be perfect just as God is as perfect as He can be perfect. Now it's impossible for you to be perfect physically. You can't have perfect memory. You can't have perfect knowledge. Therefore, you'll have imperfect judgment. There are just two areas where the Scriptures indicate it's possible for a human being to be perfect. You can have a pure heart, and you can have perfect love. This is what scriptural holiness is. It is being so perfectly in love with God that there is "a happy inward affinity with the will of God as well as an outward conformity to it." (Richard Taylor, page 15)

You who have been critical of holiness, be careful. Paul says he who despises God's call to holiness despises not man but God (1 Thessalonians 4:8). Pastors, if we're going to develop completed, whole, fulfilled people in our Yearly Meeting, we need to preach scriptural holiness. You become a whole person when the Holy Spirit, in response to your faith and complete commitment, cleanses your heart from sin and fills you with perfect love.

Not only is there nothing wrong with scriptural holiness, but it is right and it is essential. Without holiness "no man shall see the Lord."

Engage in a whole ministry by whole people to meet the needs of the whole man. What do we mean by a ministry to meet the needs of the whole man? To answer that question I would like to draw attention to some concepts and philosophies expressed by Ben Brantingham and Friends Ministries and to point out some exciting things that are happening where people are applying those concepts. Ben has written a booklet entitled "The Church in Action"—a message from Friends Mobilization Fellowship, which has now become Friends Ministries. Ben says, "The contemporary church which possesses Life will attempt to answer whatever conditions of need it finds . . . Jesus asked, in effect, 'What is your need? I want to solve it.' We say ' . . . I'll tell you what your need is,' and then we proceed to try to meet that need . . . Is it any wonder the world says, 'You answer questions no one is asking.'"

Ben calls the church to begin saying, "We are here to meet your deepest need, whatever it is; to help you realize the fulfillment of your God-given dreams."

"Peter was a businessman, a fisherman. His livelihood depended on his ability and success in catching fish . . . one of Peter's fondest dreams was to catch a lot of fish." Jesus first met his need and fulfilled his dream. He made him a booming success. His nets were so full they began to tear. Then Jesus called him to leave his nets and catch men. Applying this Ben gets in a few licks for the pastor. He writes, "The church all too often lacks the creativity and resourcefulness, even honesty, to adequately care for those we supposedly liberate to serve full time. Our approach to ministry leads not to freedom, but to slavery. Too often, we extend a call to a man only after the previous pastor fails. We bring him at poverty wages and ask him to perform a job that takes the competency of a \$50,000 a year business executive. Then we demand that he make an organization succeed that at its best can happen only if all the members share equal responsibility. Most ministers assume a pastorate knowing that if he succeeds they may keep him and if he fails they will get rid of him!"

"How alien this procedure is to the spirit of Christ. Instead of testing members of the fellowship to see how strong they are spiritually, the true church takes the responsibility of making all its members a success, including the pastor. What a different atmosphere prevails when all accept as much care for the pastor's success as for their own."

Evangelism is easy and exciting if it follows a demonstration of love. But apparently demonstrating love has not been so easy for Friends. Many of us are more willing, for instance, to quote Scripture to a "sinner" than to help him as a brother to fix his leaky roof. Roy Clark tells how in one community every year when the Quaker church was in a revival emphasis people would get concerned about the soul of the town sinner. They would all go out and express their concern and witness to him, but the rest of the year they ignored him. Finally the poor guy said to one of them, "I wish you people were less concerned about my soul and more concerned about me." Roy used to encourage us to take a man out to coffee or even buy him a steak dinner. Become his friend. Learn about his wants and dreams and needs, and then we would be much more able to lead him to Christ. Friends Ministries is applying this principle in breakfast meetings and fellowship lunches.

In Jesus' high priestly prayer He asked that His disciples "may be made perfect in one; and that the world may know that thou hast sent me, and hast loved them, as thou hast loved me." (John 17:23) The world's clearest view of Jesus comes when they see two Christians in fellowship together . . . That truth should revolutionize our witnessing. In fact, the best way to introduce people to Jesus is to introduce them to Christians in unity.

Ben calls us to outstrip engineers, business, and industry in producing creative ideas on how to meet people's needs, because we are nearest the source. "Let us awaken out of our sleep and ask God's spirit to excite our minds. He will do it through the fellowship because one mind excites another mind as one log makes the other log burn."

A top business executive, Irwin Miller, said, "The role of the corporation, now as in the future, is to survive . . . How does a corporation survive? Clearly by serving effectively and well some current need of the society in which it exists." Helping people to become fulfilled, helping to make their dreams come true serves a current need in the society in which the church exists. That product is marketable. This is what has excited me about Ben Brantingham's concepts and the work of Friends Ministries.

Who is better qualified to meet this need in society than the church? I still feel as I did when I spoke here two years ago, that every church should have a vital fellowship committed to meeting the physical, human, and social needs of the people that church is called to serve. In the book of Acts they called them deacons. This could be happening out of a breakfast fellowship meeting. Or as in the case at the Reedwood church, much of it can happen right out of an encouraging fellowship sharing time in the evening service.

And while we are talking about the needs of the whole man, let me hasten to say you will encounter needs you aren't capable of meeting in your own strength. But remember, Jesus said, "Anyone believing in me shall do the same miracles I have done, and even greater ones, because I am going to be with the Father." (John 14:12 *Living Bible*) Ron Crecelius, chaplain at George Fox College, was speaking in the annual conference of another denomination when one of the "hard cases" surprised everyone and came down to the altar. For the first part of the altar service he just knelt there and cursed God. Seasoned Christian workers were white as a sheet as they struggled unsuccessfully to help him. Finally Ron and several of the ministers laid hands on him and prayed boldly in Jesus' name for the demon to come out of him. After crying out a couple of times the boy went limp and simply said, "Thank you, God." So fierce had been the spiritual battle, it took him an hour to recoup his physical strength. Increasingly these days we need to have faith and courage for that kind of ministry.

Since the early days of our church, Quakers have had a deep concern for the physical and social needs of man, as well as the spiritual. In this we are simply following Christ's example. I say to our shame that evangelical Friends have been in danger of losing that emphasis. This is why we encourage giving to ministries like that of World Relief Commission and World Vision, as well as a complete ministry at home.

Jesus said in Matthew 25:31, 32 that when He comes again as Messiah all the nations will be gathered before Him and He will separate people as a shepherd separates sheep from goats. And He will say to those on the right hand, "'Come, blessed of my Father, into the Kingdom prepared for you from the founding of the world. For I was hungry and you fed me; I was thirsty and you gave me water; I was a stranger and you invited me into your homes; naked and you clothed me; sick and in prison, and you visited me.'

"Then these righteous ones will reply, 'Sir, when did we ever see you hungry and feed you? Or thirsty and give you anything to drink? Or a stranger, and help you? Or naked, and clothed you? When did we ever see you sick or in prison, and visit you?'

"And I, the King, will tell them, 'When you did it to these my brothers you were doing it to me!'" In the rest of the story Jesus explained that to those who refused to feed the hungry, entertain the stranger, clothe the naked, and visit the sick and in prison, He will say, "Away with you, you cursed ones, into the eternal fire prepared for the devil and his demons." (*Living Bible*)

Dear friends, some have supposed ministry to the nonspiritual needs of man to be just a take-it-or-leave-it frill, an optional activity to be engaged in by the few who are not spiritual enough to be evangelistic so they satisfy their souls through social service. But just as holiness is not optional, ministry to the whole man is not optional.

A whole ministry by whole people to meet the needs of a whole man in the whole world.

Jesus commissioned us, "Go ye into all the world, and preach the gospel to every creature." (Mark 16:15) Admittedly you as one person cannot physically go to the whole world, but I believe we do ourselves disservice and we miss the point of Jesus' great commission when our entire missionary vision consists of an interest in only Bolivia, Peru, and Mexico City. Many of us believe we are living in the last days. Jesus said the Gospel would be preached to all nations and then the end would come. As a church leader, I believe I owe it to you to help you lift up your eyes unto the harvest fields of the world. I want to help you keep abreast of the progress toward the fulfilling of prophecy that will bring about the return of our King.

For this reason I will be encouraging the effort across the Evangelical Friends Alliance toward a more united missions thrust on the part of evangelical Friends. At the present time I don't see any change in the administration of our various mission programs. The Eastern Region will still be responsible for administering the work in Taiwan and India, Kansas for Burundi, Rocky Mountain for the Rough Rock Indian mission, and we will still administer the work in Bolivia and Peru. But by the exchange of missionaries in deputation, by a more general flow of information and prayer concerns, and perhaps by a central treasury all of us should lift our missionary concern to embrace more nearly the whole world.

In spite of the fact that some who are not paying their share of the Unified Budget are saying to me, "How can we grow at home if we have to give so much to others?" I still believe one secret to success in the local church is a strong outreach emphasis. I agree with my friend C. W. Perry, pastor of Rose Drive Friends Church at Yorba Linda, California "The church God blesses gets outside itself."

This kind of missionary vision again is not optional but is part of being a whole Christian. Jesus said, "Ye shall receive power, after that the Holy Ghost is come upon you: and ye shall be witnesses unto me both in Jerusalem and in all Judaea, and in Samaria, and unto the uttermost part of the earth." (Acts 1:8) Emil Brunner said, "The church exists by mission as fire exists by burning."

Dr. Richard Halverson, pastor of Fourth Presbyterian of Washington D.C., and head of International Christian Leadership, said some time ago "The saddest fact in the church today is that the world is unimpressed with Christians." Judging just from the tangible evidence we have, I am afraid that could still be said of some of the communities where Friends minister.

In closing, let me illustrate how this ministry by whole people to the whole man works in real life experience to impress the world. I was visiting a large hospital in the outskirts of Saigon in Vietnam. It was built to take care of 700 patients, and when I was there 1,900 had been crowded in. It was the third anniversary of the beginning of the Christian ministry in that Buddhist hospital. Those who could come on crutches and in wheel chairs to the large theater where chapel services are now held. Others were brought by missionaries in panel trucks and vans. The Vietnamese man who was speaking was not a chaplain or a missionary, and as far as I know was not even a Christian. He was the hospital psychologist. A missionary translated for me. He said, "I visited a patient the other day who had both an arm and a leg blown off by a land mine. When he regained consciousness in the hospital, his first impression was to commit suicide. Many in his condition are rejected by family and friends. Then he noticed he had clean bedsheets. His hair was combed. Someone was caring for him. And he learned it was the Christians."

Then the psychologist added, "I have watched these Christians. I have seen them when they pray for men who are about to lose their breath. They act as though they would like to give them their own breath."

In that setting the world was impressed with Christians. And I was proud to be a part of what was happening in the name of Jesus Christ in that hospital. Christians didn't have to force their message on anyone. Time after time the evangelistic conversation began when someone asked, "Why do you Christians do what you do?" Demonstrating and expressing Christian love will work just as well right here in Newberg, or in Caldwell, or in Medford, or Seattle. Whole Christians filled with the Holy Spirit, loving God with all their heart, soul, mind, and strength, and really loving neighbors as themselves can demonstrate that love by their actions. Then they will be witnesses in Newberg, in Portland, all through the Northwest, and unto the uttermost parts of the world.

Are we really holy Christians, ministering with a world vision to the needs of the whole man?

A standing vote of appreciation was given for this presentation and for the leadership of our superintendent during the past year.

■ 3. Resignation was received from Oscar N. Brown from the Board of Evangelism.

Accepted, and referred to the representatives.

■ 4. Minutes were received for Everett and Catherine Cattell from Canton Friends Church, Ohio, and the Evangelical Friends Church, Eastern Region. The Cattells are enroute to Taiwan for missionary service.

In appreciation for the presence of the Cattells in our Yearly Meeting, a minute was prepared by the clerks and forwarded to them.

■ 5. The clerk informed the meeting of the importance of turning in the names of representatives from the churches.

These were seated as follows:

BOISE VALLEY AREA: Boise—Dale Field, DeLoris Field; Melba—Norma Bennett; Meridian—Annie Tycksen; Nampa—Donald Brown; Star—Raymond Haworth; Whitney—Keith Morse

GREENLEAF AREA: Caldwell—Clayton Barnes; Greenleaf—John Roberts, Phyllis Roberts, Winona Selby, Billie Conant; Homedale—Edna Willcuts; Ontario—Gladys Jones

INLAND AREA: Entiat—Gilbert George; Hayden Lake—Vana Hailey; Quincy Extension—William Thomas; Spokane—Mildred Brown

NEWBERG AREA: Nehalem Bay Extension—Robert Morrill; Netarts—Irwin Alger; Newberg—Wilma Nichols, Clayton Brown, Ellouise Chandler, Vern Ramsey, Leila Ralphs, Violet Richey, Harvey Campbell; North Valley—Craig Hayes; Sherwood—Nick Maurer, Louise Minthorne; Springbrook—Betty Hall; Tigard—Meredith Morse; West Chehalem—Kenneth Fendall

PORTLAND AREA: Clackamas Park—Frances Hicks; Hillsboro—Marilyn Richey; Lents—Irene Lewis; Lynwood—Ray Houston, Ruth Houston; Maplewood—Howard Adams; Metolius—Peggy Baker; Piedmont—Donald Edmundson; Reedwood—Wayne Cole, Eldon Helm, Walter Cook, Charles Morgan, Dick Martin, Terry Hanson; Svenson—Willard Kennon

PUGET SOUND AREA: Agnew—Mary Lynch; Greater Seattle Ministries (Friends Memorial, Holly Park)—Betty Leech, Phil Harmon, Muriel Ostrin; Olympic View—Esther Macy; Tacoma First—Frederick B. Baker

SALEM AREA: Eugene—Nathan Pierson; Highland Avenue—Lillian Frazier; Klamath Falls (mission)—Evert Tuning; Marion—Lois Harmon; Medford—Clynton Crisman, Marjorie Crisman, Joyce Lewis; Pringle—Keith Baker; Rosedale—Johnny Bullock; Scotts Mills—Linnea Stahlnecker; Silverton—Maye Fodge; South Salem—Imogene Arndt; Sprague River (mission)—Ralph Rickard; Talent—Florence Hartley

SOUTHWEST WASHINGTON AREA: Camas—Alta Jean Hanson; Cherry Grove—Corinne Gilroy; Forest Home—Annabel Barnes; Rosemere—Eunice Coats; Rose Valley—Joanne Sharp, Margaret Lemmons; Vancouver First—J. Earl Geil

■ 6. The Memorial Committee was named as follows: Adelaide Barker, Lillian Frazier, Marie Haines.
Approved.

■ 7. The Committee on Returning Minutes was named as follows: Don Lamm, Frances Hicks.
Approved.

■ 8. The Committee to Write Letters to Aged Friends was named as follows: Genevieve Cole, Marjorie Crisman, Bertha Haworth.
Approved.

■ 9. Visiting friends were presented:
Roscoe and Tina Knight, missionaries from Mexico;
Duane and Sherrill Comfort, missionaries on furlough from Peru;
Pastor Kim, Korean Church pastor, presented his Korean guest, Min Kwon Ok;
Mr. and Mrs. Ivan Hadley of Albany, Oregon, parents of our general superintendent, Norval Hadley;
Nick and Alice Maurer, missionaries under reappointment to Peru.

■ 10. New pastors in the Yearly Meeting were introduced:
Johnny Bullock at Rosedale, David Waid at Maplewood, Paul Meier—Silverton, Charles Bloodgood—Hayden Lake, David Whitcomb—Agnew, Wayne Piersall, pulpit minister, and Bruce Magee, resident minister, Spokane; Marvin Hall—Springbrook, John Beck to the team ministry in Eugene, Russel Stands at Whitney, and Don Moore at Cherry Grove.

The Yearly Meeting welcomes these pastors.

■ 11. A communication was received from the Friends World Committee for Consultation expressing appreciation for the presence of Norval and Mary Hadley with them at the London Conference on Mission and Service, and also for the upcoming conference in Sydney, Australia, where Arthur Roberts would be with them.

■ 12. Special prayer was requested for Roy Dunagan, Talent pastor; Everett Craven, pastor at Highland Avenue church; Kenneth Williams; and Sherrill Comfort, missionary on furlough, all of whom are suffering illness at this time.

Earl Barker led the meeting in prayer on their behalf.

BOARD OF EVANGELISM

■ 13. Roger Smith, president of the Board of Evangelism, gave the following report:

The Board of Evangelism never lacks for work to do. In fact, there are more possibilities and needs than we can ever effectively accomplish. The following items comprised our major efforts this past year.

Last year during Yearly Meeting, we announced the pouring of the footings for the Kent church building. On June 3, 1973, over 200 persons filled the new building for the dedication of a unique and attractive worship-training center in Kent. Although all the work was done with volunteers, it is an excellently constructed building with professional quality workmanship. Despite rising materials cost, the 5,400 square foot building was completed with parking and services provided for \$66,000. During this year of construction, the program of evangelism continued with ten adults professing Christ in home Bible study classes. The first VBS was held in July with 78 attending. An evangelism training program will be launched this fall with eight participants expected. David and Denise Robinson have come to assist in music and youth work. Eugene McDonald has given superb leadership to this ministry.

Olympic View Extension Church continues to receive our support. This church has shown growth in attendance, finances, and strength every year since it came under our board's direction. Outstanding planning by the church leadership is the key to this growth as well as Dan Nolta's pastoral care.

This last year we also entered into a two-year program of assistance in order to allow Gilbert George at Entiat to be released to full-time ministry. This has resulted in a new growth pattern at Entiat.

We conducted Key 73 seminars in various locations of our Yearly Meeting last fall. Although we did not produce specific Key 73 programs, many of our churches have given leadership in united community programs.

Two Share Calls have been issued—for North Valley and Kent.

We discover that there are many patterns for evangelism and growth. The church needs to find the pattern that fits its particular needs. Vancouver First and Caldwell have successful busing ministries. Other churches are also beginning to bus. At least 18 have evangelism training programs; 32 or more use home Bible study programs effectively. Many churches have successfully held Lay Witness Missions.

This fall we plan to launch a new program of church development in many communities within our borders where there are no Friends churches. There are 60 cities of 10,000 population or more in this category. We will use the skills and resources of Friends Ministries, led by Ben Brantingham, to develop informal Friends fellowships in as many areas as possible. The emphasis will be upon small groups and the use of the gifts of all persons involved. Milo Ross will serve as liaison with the Board of Evangelism. We expect many of these fellowships will emerge into churches. Pray for this ambitious but Spirit-directed venture.

Approved.

■ 14. Verl Lindley of Granada Heights Friends Church, California Yearly Meeting, was introduced as our Yearly Meeting speaker. Applause was given for the presence of Verl and his wife, Lois, and their anticipated ministry among us.

■ 15. A resignation of A. Eldon Helm from the Board of Peace and Service was read.

Accepted, and referred to Portland Area to be filled. His position on the Social Action Commission of the Evangelical Friends Alliance is to be cared for by the Board of Peace and Service.

■ 16. The resignation of Berthamay Roberts from the Board of Christian Education was presented.

Accepted, and referred to the representatives.

■ 17. A resignation from the Board of Peace and Service by Duane R. Noel was read.

Accepted, and referred to the representatives.

■ 18. A resignation of Ruth Washburn from the Board of Stewardship was presented.

Accepted, and referred to the representatives.

■ 19. Milo Ross, chairman of the Reorganizational Study Committee commented on the work of the committee during the past year. He presented the following changes approved by the reorganization committee after the January 1973 printing:

In paragraph G 1, page 32, add a new fourth paragraph to read: "They are authorized to initiate action on concerns forwarded from the local churches, and to present it to the Yearly Meeting in session."

In paragraph D 1, page 17, in the middle of line six, change the word "boards" to "areas."

In paragraph (5), page 25, change the second sentence to read: Transfer within the limits of the Evangelical Friends Alliance carries both membership and position to the church receiving it." In the following sentence change to read: "One who transfers from any other yearly meeting of Friends"

In paragraph c, page 21, omit the phrase that reads thus: "and when the candidate has rendered (or shall have rendered by the time the Yearly Meeting sessions are next to convene) two years of definite service in the ministry," leaving the remainder of the paragraph unchanged.

In paragraph 1, page 9, after the title, SPIRITUAL LIFE COMMITTEE, change the first clause to read: "The committee is composed of three or more active members of the local church, appointed for terms of three years"

In paragraph 1. f., page 9, change the last sentence to read: "A subcommittee of mature members with quick discernment and tender sympathy, who may be called elders, are given these crucial responsibilities."

A diagram of the practical outworkings of the new system of reorganization on the local level was presented by means of overhead projector and appears in the appendix on page 106.

Helpful discussion followed this presentation, to be continued at another time.

■ 20. Joe Ryan, Northwest representative for World Vision, International, was introduced and welcomed as a visitor in our Yearly Meeting sessions.

■ 21. A resignation was read from Elenita Bales from the Board of Peace and Service as Yearly Meeting appointee, being now automatically on that board as area secretary.

Thursday, 9:15 a.m.

■ 22. As the Thursday morning session opened, Willard Kennon led in prayer.

■ 23. The minutes of the previous day were read and accepted as corrected.

BOARD OF PUBLICATION

■ 24. Earl P. Barker, vice-president of the Board of Publication introduced the work of that board and gave a background in the art of printing and its importance to us today.

Harlow Ankeny introduced the staff of The Barclay Press and spoke appreciation for their contributions to the work of publication in our Yearly Meeting.

The Barclay Press financial report was presented and appears in the appendix.

The Board of Publication has a concern to establish a capital fund for their use to help ease the financial pressures as they arise from time to time from increasing costs in materials and services. Our prayers and interest are solicited that the needs may be met.

Approved.

■ 25. The Yearly Meeting treasurer's report was presented by the treasurer, Arlene Moore.

This appears in the appendix. (page 84)

Appreciation was manifested by the spontaneous applause given by the meeting for the efficient and laborious work of our treasurer.

Approved.

BOARD OF PEACE AND SERVICE

■ 26. The report of the Board of Peace and Service, William Rourke, president, given in the Wednesday evening service was approved. A summary follows:

The following report is compiled from the reports of 37 of the 60 churches in Northwest Yearly Meeting:

1. Just under 30 percent of draft age men are registered as conscientious objectors (I-O or I-AO).

2. On a scale from 1 (none) to 5 (continual), these churches made a peace emphasis of about 2.5.

3. Eighty-one percent of the churches reported financial support of the World Relief Commission, and 35 percent gave financial support to the Friends Action Board.

Observations:

1. For a "peace" church it seems we have a relatively low percentage of conscientious objectors. This may be partially related to the uncertain status of the draft. The draft law is intact, and registrants should realize that draft calls may be issued at any time.

This response may, however, be partially related to the lack of emphasis on Christ's teaching of Christian love, which logically leads to pacifism. Fourteen percent of our churches, according to the reports, have none of these teachings through the Sunday school, from the pulpit, or through any other means. If these statistics are accurate, where will our young people learn this Christian doctrine?

The popularity of war has been decreasing, and it seems that this is, at the very least, an inappropriate time to underemphasize this basic Christian doctrine.

2. The response of our churches in meeting the physical needs of the community continues to be excellent. A variety of home relief projects and the excellent response to foreign relief projects through the World Relief Commission are examples.

Goals:

1. To encourage the churches to present Christ's teaching of peace at all levels.

2. To continue to emphasize foreign relief projects through the World Relief Commission.

3. To raise an emergency relief fund of \$3,000 (\$500 has already been pledged by seven members of the Board of Peace and Service).

4. To provide resource information for people interested in the following projects:

a. Adoption of foreign orphans

b. Foster care

c. Various local service projects.

5. To give assistance in establishing "Friends in Volunteer Service," a broad-based program for placing volunteers of any age in meaningful service roles at home or abroad.

■ 27. The report of the Evangelical Friends Alliance was presented by Superintendent Norval Hadley.

He announced the upcoming EFA convention July 10-14, 1974, to be held on the campus of George Fox College.

He feels the trend in EFA is toward a maximum of service to the Friends Church at a minimum cost, as services and ministries are coordinated from the various areas.

Milo Ross then spoke of two crisis spots in Africa where chaotic conditions exist. In Burundi thousands are having to flee the country. In Uganda also many are fleeing for their lives, and all Friends churches have been ordered closed. Our prayers are solicited for our brethren in these intense situations.

Jack Willcuts explained the action of the Coordinating Council of EFA recommending that individual churches in nonaffiliated yearly meetings be permitted to become members of the EFA. This is not with the purpose of creating a "superchurch" but of providing a means of coordinating our efforts and avenues of service.

Jack Willcuts also presented the work of the National Association of Evangelicals, stating that the state convention of NAE will be held in Salem in October. Wilmer Brown, director of the World Relief Commission of the Northwest under NAE, spoke of the great work being done among the needy of the world.

Several of our Friends young people are serving in various parts of the world with WRC.

Approved.

BOARD OF STEWARDSHIP

■ 28. During the 11 a.m. Inspirational Hour, the Board of Stewardship made the following presentation:

The congregation joined in singing, "Take My Life and Let It Be." Donald Lamm sang, "He Won My Heart."

David Brown, president of the board, introduced Les Nelson, field representative for the Lee Bernard Company, a deferred giving counseling agency retained by the Friends Fund, who stressed the importance of the making of wills for the benefit of our families. Everything we have belongs to God. How beautiful if we can make Him a beneficiary, also! In closing his remarks he read Philippians 4:15-20.

Malcolm MacGregor presented his concern for the holding of financial seminars in the churches, using Luke 12:16-21. He stated there are four fatal mistakes in individual finances:

1. He didn't prepare for abundance.
2. He was mistaken about ownership of his goods.
3. He placed his security in material things.
4. He did not provide for distribution of his goods upon his death.

The report of the board was approved.

Thursday, 2:15 p.m.

■ 29. The afternoon session opened with Joseph Gilmore leading the congregation in singing, "Jesus Saves." Iverna Hibbs led in prayer.

■ 30. A resignation was received from Lon Fendall from the Board of Christian Education. This was accepted, and referred to the representatives.

■ 31. The Women's Missionary Union presented a skit, depicting their work and concerns in the various avenues of missionary endeavor and their work in our own Yearly Meeting.

The annual report of the WMU by Agnes Tish, president, is as follows:

The women of Northwest Yearly Meeting have had a wonderful year. We seek to minister to needs at home, in our church, in our community, and across many miles to our brethren in other states as well as in Mexico, Bolivia, and Peru.

Some of our financial projects have been:

\$250 per month toward salaries of Duane and Sherrill Comfort

\$100 per month to Olympic View

\$100 per month to Kent.

Our Spring Rallies yielded \$902.64 for a typewriter and adding machine for Bolivia. The offering at our banquet has already totaled over \$1,200 to be used for purchase of a tent for Bolivia. Through the Evangelical Friends Alliance we have contributed toward the support of the work in Mexico City.

But our activities have not been confined to financial projects. With love and concern our women have endeavored to minister to many other needs around them. Members of several unions visit regularly in local nursing homes. A helping hand has been extended to needs in our churches—everything from painting Sunday school classrooms to contributing books to church libraries. We have welcomed three new missionary babies this year with gifts of needed supplies.

A project that is new this year is the printing of a small paper, "Quaker Waggins," which disseminates information, news, and encouragement among our women. This has helped to unify our work and is a means of sharing ideas and information.

The fall Retreat held at Pendleton, Oregon, continues to be a time of inspiration, challenge, and renewal of spiritual strength. We are looking forward to a wonderful time together this October when Mrs. Armin Gesswein will be with us as our guest speaker.

The reading of good books is encouraged, and the women are recognized for their participation in this program.

We should not pass lightly over the reports of the many hours of prayer that have gone up from our women for needs on our mission fields. Our strength lies not in feverish activity but in simple, constant faith in a God who can change hearts, lives, and when necessary, circumstances. And then as we surrender our time and talents completely to the Lord, He will use and bless them, and His name will receive the glory.

"Inasmuch as ye have done it unto one of the least of these my . . . [sisters], ye have done it unto me."

Approved.

- 32. The Board of Peace and Service nominated Jerald Magee for a three-year term on the Friendsview Manor Board.

Approved.

- 33. The Board of Moral Action sent to Northwest Yearly Meeting the following statement of concern to be included in the *Minutes*:

Because the Watergate investigations have underscored the vital need for integrity in officials on all levels of public service, we urge a rededication of all Christians to positive and continuing prayer for local, state, and national leaders in accordance with the scriptural admonition in 1 Timothy 2:1, 2 to pray for all who are in authority over us, pleading and giving thanks for all God is going to do for them.

Approved.

- 34. The Executive Council made the following nominations:

Business Committee	Earl P. Barker, two years
Discipline Revision Committee	Earl P. Barker, chairman; Charles A. Beals, Walter P. Lee, Arthur O. Roberts, Milo C. Ross
Director of Publicity	Barry Hubbell
EFA Coordinating Council	Jack L. Willcuts, one year
Ministers Group Insurance	Richard Hendricks, three years
Ministers Group Insurance Agent of Record	Philip Harmon, one year
Yearly Meeting Legal Representatives:	
Oregon	Frank L. Cole 300 N. Meridian, Newberg, Oregon 97132
Washington	Donald Lindgren 9001 Beacon Avenue, Vancouver, Washington 98664
Idaho	Raymond Haworth Box 147, Star, Idaho 83669
Camp Tilikum Board	E. Russell Baker, three years
Friends Fund	Milo C. Ross, Charles A. Beals, Cornelia Holmes, Gordon Crisman, three years
Reorganizational Study Committee	Milo C. Ross, Jack L. Willcuts, Walter P. Lee, Dan V. Nolta, Earl P. Barker, Charles A. Beals, Arthur O. Roberts

Approved.

- 35. The Board of Christian Education nominated the following persons to the Camp Tilikum Board:

Philip Harmon, three years
Quincy Angier to replace Kenneth Kinion for the remaining two years of that term.

Approved.

- 36. The Board of Christian Education recommended that this Yearly Meeting approve the merging of the Bible School Publication Board of Evangelical Friends (George Fox Press) and the EFA Christian Education Commission inasmuch as their functions have begun to overlap a great deal.

Approved.

- 37. The George Fox College Alumni Association presented the following names for nomination to the George Fox College Board of Trustees for three-year terms: Homer Hester, Roger M. Minthorne.

Approved.

- 38. The Executive Council recommended the following persons to serve on the George Fox College Board of Trustees for three-year terms: Charles A. Beals, John C. Brougher, Gerald W. Dillon, Claude A. Lewis, Dorwin E. Smith, Robert Monroe.

Approved.

- 39. The trustees of George Fox College presented the following nominations to the Board of Trustees to serve for a three-year term (all these trustees are currently completing their present term of service on the board): Walter Dyke, M. Lowell Edwards, Sam A. Farmer, C. W. (Bill) Field, Jr., Donald McNichols, J. Arnold Owen.

Approved.

- 40. The Board of Finance nominated Roger M. Minthorne to the Ministers Retirement Fund for a one-year term.

Approved.

- 41. The Board of Finance nominated Ronald Willcuts to serve for a two-year term on the Evangelical Friends Pension Committee.

Approved.

- 42. The Executive Committee recommended to the Yearly Meeting that an invitation be extended to the Evangelical Friends Alliance to hold its General Conference at George Fox College July 10-14, 1974.

Approved.

- 43. The Memorial Hour opened with the singing of the song, "That Will Be Glory for Me," by the congregation.

The names of the 63 members who have gone to be with their Lord during the past year were read.

Joseph and Robert Gilmore sang the duet, "Day by Day," following which many words of tribute were voiced for the lives and influence of these who have gone on.

Friday, 9:15 a.m.

- 44. As the morning session opened, Joseph Gilmore led the congregation in singing, "Every Day with Jesus." Paul Baker led in prayer.

- 45. The minutes were read and approved.

■ 46. The representatives recommended the following to serve on the Board of Christian Education: for three years—Bruce Magee, Ken VandenHoek; for two years to fill vacancies caused by resignations: Richard Beebe, Betty Leech; for one year—Bruce Hicks.

Approved.

BOARD OF GENERAL EDUCATION

■ 47. Philip Fendall, board president, introduced the presentation of the Board of General Education.

Kendall Smitherman, principal of Greenleaf Friends Academy, was introduced. He showed an informative film-slide presentation of the academy program during "First Week" of the last academic year.

Richard Beebe told of the National Educators Fellowship Northwest Conference held at George Fox College March 16-18, 1973. He stated that 396 of our members are involved as educators.

The annual report of the board follows:

The goals of the Board of General Education for 1972-73 were as follows:

- A. Administer the Ministerial Education Financial Aid Program.
- B. Contribute \$500 toward Greenleaf Friends Academy's First Week Program.
- C. Send a representative to the National Educators Fellowship Conference.
- D. Encourage members of each church to become more involved in promoting high standards in public and private schools in their respective communities.
- E. Urge churches and individuals to participate in scholarship programs to enable young people to attend George Fox College.

Five young men in ministerial training at George Fox College received funds from our board for a total of \$3,203.

Five hundred dollars were sent to Friends Academy for their First Week Program. Ken Smitherman, principal, reported that it was a very successful week.

Richard Beebe, vice-president of the board, attended the National Educators Fellowship Conference held at George Fox College this past spring.

Seventy-eight percent of the churches returned their annual report forms, and the results are listed below.

I. Seventy-nine people in Northwest Yearly Meeting are actively involved in promoting high standards in public and private education by serving as members of school boards and officers of Parent-Teacher Associations.

II. Most of our churches encourage 11th and 12th grade students to attend George Fox College with these activities:

- A. Messages by Dr. Le Shana, college president
- B. Presentations by other staff members
- C. College choir presentations
- D. Promoting Future Freshman Day
- E. Promoting May Day
- F. Church banquets
- G. Personal contacts with youth.

III. Twenty-nine young people from our churches attending George Fox College are in preparation for full-time church supported vocations. Six-

teen attend other colleges for the same purpose. Nine are attending seminaries.

IV. Three hundred and ninety-six teachers attend our churches. They need our prayers to maintain a strong Christian witness before the thousands of young people they work with.

V. Sixteen churches are aiding youth at George Fox College by participating in scholarships and grants-in-aid programs. A number of churches budget money for George Fox College, and many individuals give designated monies.

VI. Some of our churches promote Friends Academy in the following ways:

- A. Entertain the choir
- B. Special offerings
- C. Sponsor ads in school annual
- D. Auctions, dinners, ice cream socials to raise funds
- E. Personal contacts with youth.

VII. Some of our churches have done much to promote quality education in their communities. Most frequently mentioned are:

- A. Day care centers
- B. Kindergarten
- C. Sponsor release time Bible classes
- D. Tuition paid for those going to Sunday school conventions
- E. Teacher workshops
- F. Christian Day School by Springbrook Friends Church
- G. Urging people to vote
- H. Youth counselors in Outdoor School
- I. Support for foreign students
- J. Promoting strong church libraries
- K. Promoting *Fruit of the Vine*
- L. Promoting *Christian Reader*
- M. Giving New Testaments to school children
- N. Distribution of literature on creation story.

The information in this report may be helpful to the Committee of General Education in each church. Someone in each church should see that a copy is given to them.

The Board of General Education strongly urges each church education committee to follow these general guidelines:

- A. Establish meaningful goals.
- B. List ways to accomplish the goals.
- C. Work until the goals are achieved, then set new goals.

Approved.

■ 48. The report of George Fox College presented in the Thursday evening service was approved. The written report submitted by David C. Le Shana, president, appears below:

From the opening of classes in early October to the graduation of the seniors in May it's been a great year at George Fox College. Let me tell you of some of the projects that have been started, events that have occurred, and blessings we have received during the 1972-73 fiscal year.

ACADEMIC AFFAIRS

George Fox made a major calendar adjustment with the start of the school year in a plan to allow a four-month span for student summer employment. The change was made by dropping the formal finals weeks

and incorporating them into the term schedule and by conducting classes Thanksgiving week. Regular Christmas and spring breaks were maintained, and with the change students ended classes May 25, nearly two weeks earlier than before.

Perhaps the most important academic project was the establishment of an extension campus in Kotzebue, Alaska, to teach Eskimo natives in the Arctic Circle. The program was developed through Federal funding and cooperation with Alaska Yearly Meeting of Friends Church and California Yearly Meeting. A six-week short term was held in the fall and a three-week term in March. There was a total class registration of 124, plus 26 young people enrolled in a preparatory music instruction course. Sixty-five percent were native students. About a third enrolled for college credit, and we had an equivalent of 27 full-time students at the center, which offered 11 courses with a total of 23 term-hours of credit.

Fall term enrollment on the Newberg campus was 431, and with the Kotzebue campus attendance added, George Fox had a record enrollment of 472 students. Of our Newberg campus students, 44.2 percent are Friends—the highest percentage of any Quaker college in the country. Altogether 31 denominations are represented on campus. Students come from 15 states and nine foreign countries with 88 percent from the States of Oregon, Washington, California, and Idaho.

In February the college hosted a visiting team from the Oregon Department of Education, and in May it came back with a report granting full extension of approval for three secondary teaching norm programs in language arts, physical science, and social studies. They were first approved in 1971 for a two-year period.

During the year, students were exposed to a wide variety of visiting guest speakers and artists. Among those on campus were China authority David Wang, economist Kenneth Boulding, operatic singer Edward Pierson, and representatives of the leading evangelistic and missions organizations.

Seventy-seven seniors ended their college careers May 20 with graduation ceremonies featuring black evangelist and author, Tom Skinner. Baccalaureate speaker was William Wagner, superintendent of Indiana Yearly Meeting of Friends.

Students continue to be taught by a dedicated, top-notch faculty with more than 50 percent having earned doctorates. Guiding the faculty is our new dean of the college, William D. Green, who is providing new insights and capable direction through his strong background in Christian higher education.

RELIGIOUS LIFE AND STUDENT AFFAIRS

This has been an excellent year from several standpoints—a championship basketball team, top musical and drama groups, and a high spiritual tone.

Students are practicing their faith and putting it into practical use. In December, 22 students gave up part of their Christmas vacation to help the Centro de Amparo orphanage in Mexico. An even larger missions project has involved the entire student body. As a result of the February Missions Conference students organized a "faith-promise" giving project and raised more than \$4,300 to send 10 student summer missionaries to five nations in North and South America. They are now on the field with established missions organizations. Students took on extra jobs, saved from allowances, and simply did without some things to raise their personal goals in faith promises. In the closing meeting of the Missions Conference

over 200 young people responded to the invitation to full-time service for the Lord.

The Rev. Bob Harrison, a former associate with the Billy Graham Crusade, was guest speaker for the fall Christian Emphasis series, and Dr. Arthur M. Climenhaga, dean of Western Evangelical Seminary, was on campus for the successful spring Deeper Life Conference.

The George Fox Bruins established themselves in the sports world as the basketball team captured the NAIA District II championship and a spot in the national championships in Kansas City in March. The Bruins were not only the best independent squad but topped the best teams in two leagues to gain their position. In track, GFC's Curt Ankeny was voted both Track Athlete of the Year and Athlete of the Year in all sports in the district. Ankeny was the best in the district in the marathon (26 miles), cross-country, and six-mile run.

DEVELOPMENT/PROPERTY AND FINANCE

George Fox College is growing. During the year the campus was enlarged with the purchase of an additional 28 acres to bring the campus to nearly 90 acres. New lands will allow for future expansion.

At the same time, liabilities have been reduced by nearly \$60,000, and total assets of the college have gone up nearly \$600,000. The college has been operating with a balanced budget.

With the success of our modern bookstore and its appeal to the general public, the college this spring opened a branch store in downtown Newberg and is meeting the needs of supplying Christian books and materials.

Expansion of the development staff at the college takes place this summer with the creation of the new position of associate director of development. Filling the post will be Bruce Huffman, formerly director of annual and corporate support at the University of Redlands. He will be responsible for the annual and general fund program of the college.

As you have read this brief report, I trust you have sensed the evidence of God's blessing. This is His work and all glory is given to Him for what has been accomplished.

But what of tomorrow and the days ahead? I am confident in the leadership of our God and believe George Fox College is just now entering into its most productive years. If we are committed to the concept of Christian higher education and to the role of George Fox College, there is no limit to what God can do. God's work done in God's way will not lack God's supply.

The individual and organized support of the Yearly Meeting through financial and prayer support is appreciated greatly. Your continued support in this work of the Lord is encouraged.

■ 49. The Executive Council unanimously recommended to the Yearly Meeting the calling of Norval Hadley as general superintendent for the period of July 1, 1974, through June 30, 1975.

Approved.

■ 50. The Executive Council recommended the following salary for the general superintendent:

Direct salary	\$ 7,700
Housing and utilities	3,300
Pension contribution	1,320
	<hr/>
	\$12,320

Approved.

■ 51. Aaron Hamlin, field director, presented the work of the National Black Evangelical Association.

After many years of earnest prayer and careful planning, prominent Negro evangelicals from across the nation met on April 18, 1963, and organized the National Negro Evangelical Association, thus writing significant history by doing what some thought could not be done.

In its brief span, the NNEA has registered itself as the most significant religious development among American Negroes in this generation. It has commanded the respect and admiration of the nation's religious forces.

The NNEA has now been renamed the National Black Evangelical Association and as such is not a denomination or a church but a voluntary association of evangelical individuals, groups, churches, and organizations and includes whites as well as blacks. It seeks to represent and promote the evangelical witness to blacks across the nation.

Ralph Greenidge reported on the program and inspiration of the Pittsburgh Convention in promoting ministry among blacks. He also spoke of the effective and practical outworking of the NBEA across the nation.

Approved.

■ 52. The personnel committee of Friends Action Board submitted the following names for membership: Arthur O. Roberts, Ralph Griffin, Winston Newton, Ralph Beebe, all for three-year terms.

Approved.

■ 53. Milo Ross, chairman of the Reorganizational Study Committee, presented the outworking of the new church reorganization plan on the Yearly Meeting level. The chart of this plan was presented by means of overhead projector and is reproduced in the appendix, page 107. He elaborated extensively on this and then responded helpfully to questions and comments from the audience.

The following changes are recommended by the Reorganizational Study Committee after the January 1973 printing:

Page 9—3. QUALIFICATIONS. All officers and committee chairmen are to be active members of the church. (Omit remainder of phrase.)

Page 9—1. SPIRITUAL LIFE COMMITTEE. The committee is composed of three or more active members of the church, appointed for terms . . . (no further changes here)

Page 9—f. Counseling members . . . (No changes made in first sentence.) (Second sentence changed to read:) A subcommittee of mature members with quick discernment and tender sympathy, who may be called elders, is given these crucial responsibilities.

Page 12—6. NOMINATING COMMITTEE. This committee, composed of six active members of the church, is appointed annually . . . (no more change)

Page 17—1. COMPOSITION. (In line 5, change phrase to read:) additional members appointed, one by each of the areas . . .

Page 20—(2) Music and the Arts. This area of activity and worship is under the direction of the board. (Change numbers of following paragraphs to conform.)

Page 21—c' Report to the Church. (Beginning at middle of line 5, strike out the following phrase:) and when the candidate has rendered (or shall have rendered by the time the Yearly Meeting sessions are next to convene) two years of definite service in the ministry . . .

Page 21—e' Report to the Committee on Training and Recording of Ministers. The chairman of the local spiritual life committee then sends

the report of the actions of the committee and the church to the chairman of the Yearly Meeting committee on training and recording of ministers. (All other phraseology to be omitted.)

Page 22—f' Action of the Committee on Training and Recording of Ministers. (On page 22 change next to last sentence to read:) It continues him under its instruction and guidance for a minimum of two years, until fully satisfied that he is qualified to be recorded as a minister of the Gospel by the authority of Northwest Yearly Meeting of Friends Church.

Page 25—(5) Transfer of Ministers. (Change second sentence to read:) Transfer within the limits of the Evangelical Friends Alliance carries both membership and position to the church receiving it. Next sentence, change to "any other."

Page 28—Additional areas of concern—add after "human hearts"—"moral and social testimonies;"

Page 32—FURTHER RESPONSIBILITIES. (Add a new sentence to read:) They are authorized to initiate action on concerns forwarded from the churches, and to present such action for consideration to the Yearly Meeting in session.

BOARD OF MORAL ACTION

■ 54. During the 11 a.m. Inspirational Hour, the Board of Moral Action made the following presentation, with Mildred Minthorne, president, presiding.

The Newberg church trio sang, "Redeeming Love."

Winners of the Moral Action Poster Contest were announced as follows:

Junior Division—first place, Sheryl Taffin of Boise Friends Church, "Don't Get Caught"; second place, Larry Choate, Jr., of Olympic View Friends Church, "Your Choice"; tie—Becky Krone of Agnew Friends, "Why So Sad?"

Junior High Division—first place, Debbie Roberts of Boise Friends Church, "Which Trip?"; second place, April Steinback of Olympic View Friends Church, "Your Choice"; honorable mention, Michael Elmer of Cherry Grove Friends Church, "Don't Wash Yourself Down the Drain."

Senior High Division—first place, Arlyn Finlay of Greenleaf Friends Church, "On the Road."

Adult Division—honorable mention, Marlene Born of Agnew Friends Church, "Read about God"; honorable mention, Dee Choate of Olympic View Friends Church, "Amazing Grace."

Harold Clark spoke, telling of Family Life Seminars that are available in series of taped messages for use in the churches.

Johnny Bullock presented a film, *Johnny Lingo*, based on the book of Ephesians, allegorically stressing the importance of individual worth in God's sight and His love for us, even when unlovely. Therefore, we have the same responsibility to love and help others recognize their worth.

The report of the Board of Moral Action follows:

DEPARTMENT OF PUBLIC MORALS

Forty churches reported 165 presentations on public morals issues with only one at an area rally. Legislative concern was emphasized by over half the meetings, using bulletins and public announcements.

There were 1,766 tracts distributed, and 51 posters were displayed, of which 32 were made by our own members. Twenty-five total abstinence

pledges were given out, and 17 books on moral issues were added to church libraries. Along with the usual counseling and sermons on family life and preparation for marriage, tapes and records were presented, and there were several series of classes on these important subjects. A poster contest was held.

The board has felt a deepening concern this year for the need of strengthening of family structure, believing that many of the social problems we deal with could be eliminated if family life were in a healthy state. In accordance with this concern, the board has prepared a list of suggested resources on family life and has purchased two excellent sets of tapes, which will be in the Film and Record Library in the Yearly Meeting office. These are 11 tapes on "The Christian Family" by Larry Christenson and 6 tapes on "Spirit-Controlled Temperament" by Dr. Tim La Haye.
—Virginia Helm, chairman

DEPARTMENT OF LEGISLATION

Nine bulletins were sent out during the Oregon legislative session. While we are disappointed that liquor will be allowed in public auditoriums, fines will be allowed instead of license suspension for dealer licensees, and 8 percent beer and 14 percent wine can be sold in more places, we rejoice that 16 or more undesirable liquor bills were tabled. The age for purchasing liquor is still 21 and cannot be voted on without more legislative action. An obscenity bill to curb touching in live sex shows was passed, and smoking will be prohibited in public meetings in state-owned and leased buildings. Although 11 good traffic safety bills were tabled, 5 excellent ones passed, so "Praise the Lord Anyway!" These five prohibit open bottles in a car, require revocation of license if driving under the influence while license is suspended, and mandatory jail sentences for driving under the influence of alcohol or drugs. Only one of the many lottery bills passed, allowing games and lotteries for charity. We will have to watch this as purposes can be misconstrued by those wishing to exploit the law. Marijuana was decriminalized, that is, first offenders will not have the entire book thrown at them for possession of one ounce or less. They can be fined up to \$100. This is for possession, not pushing, and does not legalize marijuana. It just gives the youthful experimenter who gets caught a chance to reform.
—Virginia Helm, Oregon chairman

In Idaho, our members worked in a constructive way when the legislature was in session. We felt that equal rights for women would not be of benefit here in Idaho the way the bill was written. We continued to object to letting 19-year-olds have legal rights, especially with the consumption of alcoholic beverages. The State Board of Education turned down a request in June to allow the youth on Idaho college and university campuses to have beer and wine in their rooms. The pornography bill went into effect July 1, 1973, and we hope that the Supreme Court doesn't relent on the strictness of the bill. This has closed up some of the "adult" bookstores, and it may keep the dirty movies from being shown in the local theaters. Some of the bookstores are converting to mail order houses since they can't be open to the public. —Margaret Winters, Idaho chairman

Washington legislators passed two bills of concern to those involved in the field of moral action. The gambling laws have been considerably relaxed. In addition, the legal drinking age was lowered to 19. A referendum will put the lowered drinking age on the fall ballot.
—Margaret Lemmons for Washington chairman

DEPARTMENT OF LITERATURE

Forty-two churches reported being active in this department by encouraging Bible reading, promoting the reading of good literature, developing their libraries, and participating in other literature-related activities. All have libraries and added 1,654 books, making a total of 14,836. Twenty-six have librarians, and two added assistant librarians. Ways of promoting Bible reading included printed reading lists or outlines in weekly bulletins. These were correlated with the pastors' sermons in three churches. At least six churches cooperated with Key 73 programs in distributing Scriptures in their communities.

These churches should have special mention in promoting their libraries this year: Melba's heroic efforts in replacing their library and circulating books after their church fire in December 1972; Hillsboro's reorganization of their entire library, weeding out books and purchasing \$200 worth of new books; Hayden Lake's method of promoting reading of periodicals; Tigard's "Chain Gang Book Club," and Metolius' similar program.

Seven churches reported writing letters or sending petitions to TV or radio stations protesting X-rated movies and other questionable material or commending worthwhile programs.

We sense a lively interest in libraries and reading across our Yearly Meeting.
—Lois Tish, chairman

Approved.

Friday, 2:00 p.m.

- 55. The afternoon session opened with prayer by Clerk Dorwin Smith.
- 56. The minutes were approved as read.
- 57. Discussion was resumed on the church reorganizational study, moderated by Milo Ross.
After further elaboration on the recommended changes and questions from the floor, because of expiration of time, it was approved to further this discussion in the Saturday business session.
- 58. The Executive Council nominated LeRoy Benham as financial secretary for 1973-74.
Approved.

BOARD OF FINANCE

- 59. John Roberts, president of the Board of Finance, presented the work of that board.

Walter P. Lee, outgoing financial secretary, presented the 1973-74 Unified Budget, as recommended by the Board of Finance, as follows, elaborating on several items:

Board of Christian Education	\$ 8,690
Board of Evangelism	27,650
Board of Finance	53,901
Board of General Education	4,900
Board of Missions	100,278
Board of Moral Action	1,600
Board of Peace and Service	8,050
Board of Publication	14,548

Board of Stewardship	\$ 800
Board Travel—midyear and called meetings	1,500
Music Committee	100
Committee on Ministry	150
Archivist	100
Yearly Meeting promotion and financial secretary's travel	1,800
Reorganizational Study Committee	1,000
Total Budget	\$225,067
George Fox College—designated	\$ 25,000
Total pledges from churches	\$166,260

Approved.

■ 60. The work of Western Evangelical Seminary was presented by Gerald Dillon. Representing the school, he expressed appreciation for the support, goodwill, and prayers of our Yearly Meeting.

A record enrollment was enjoyed the past year, with an anticipated 10 percent growth this coming school year. The seminary has a vast influence in our evangelical churches of the West in training ministers for the work of our Lord, with many of our Friends ministers having come under its influence. Its service to our Yearly Meeting is appreciated.

Saturday, 9:15 a.m.

■ 61. Clerk Dorwin Smith called the session to order. Leland Hibbs led in prayer, asking God's guidance on the day's activities.

■ 62. The minutes were read and approved.

■ 63. The Ministry and Counsel, after careful consideration of the qualifications, statement of faith, and personal testimony of Robert Schneider, recommended that he be recorded as a minister of the Gospel of Northwest Yearly Meeting.

Approved.

■ 64. The following minute was presented:

From: Northwest Yearly Meeting of Friends Church meeting in regular session August 14-19, 1973

For: Service among Evangelical Friends Church—Eastern Region, and Kansas and Rocky Mountain Yearly Meetings

We are happy to commend Agnes Tish to your fellowship during her ministry with your individual yearly meetings. She will represent us in the ministry of the Women's Missionary Union.

Approved.

BOARD OF CHRISTIAN EDUCATION

■ 65. The report of the Board of Christian Education presented by Lloyd Melhorn, president, in the Friday evening service was approved as follows:

The Sunday schools showing the greatest numerical growth this year were: Vancouver First with a gain of 99, North Valley 34, Reedwood 20, Eugene 20, Caldwell 19, West Chehalem 18, and Lents 15. Vancouver First and Caldwell have initiated an effective bus ministry, which has contributed to their rapid growth this past year.

The Sunday school Easter offering for Mexico totaled \$2,578.19. This was a good response, and we are anticipating doing this again this year.

Approximately 300 people attended the Christian Education Growth Seminars sponsored by the Evangelical Friends Alliance Christian Education Commission, April 23-27, in five areas of Northwest Yearly Meeting. Four of our Friends editors led age-level workshops: Betty Hockett, preschool; Marjorie Landwert, primary and junior; Harold Antrim, youth; and Dorothy Barratt, adult teachers, Sunday school superintendents, and Christian Education Committee chairmen. The sessions included creative teaching methods, displays, demonstrations, and class involvement.

Two churches, Medford and Star, were chosen as pilot churches in Christian education for one year. The program was launched in January 1973 and will continue until January 1974. There is no preplanned program, but special guidance is given to each church in evaluating their own strengths and weaknesses and in developing their own program. Dorothy Barratt, our EFA Christian education consultant, has directed this ministry.

Medford began by reviewing their Christian education facilities and planning better ways to utilize their building. Walls were torn out, rooms carpeted, and classes and departments rearranged. They also initiated a Prayer Partner Program and began the preparation of a Christian education handbook. A new young adult class was added, and training classes were held for teachers of various age levels. A fall Christian education staff retreat is being planned.

The Star church also initiated the Christian education Prayer Partner Program and began working toward building higher staff morale through training and more adequate communications. The Christian Education Committee participated in an evaluation of the total Christian education ministry and prepared goals for the new year. A Christian education staff retreat was held in July with excellent response and enthusiasm. The Sunday school has been reorganized and is anticipating a great year ahead.

Area Christian education breakfasts (or dinners) were held in three areas—Southwest Washington, Salem, and Newberg. The area Christian education secretaries arranged these complimentary meals and meetings to encourage local Christian education chairmen in their work. These were times of inspiration and sharing of ideas and resources.

Camping: Day camping is camping during the day—reaching out to people and helping them to reach out to others. By the end of the summer Tilikum will have conducted 11 day camps for almost 400 campers. Campers sleep at home and eat morning and evening meals there—but spend all day at camp.

Tilikum's increasingly popular program of activities provides fun, adventure, spiritual growth, and new experiences in the out-of-doors. Tilikum's site has both the seclusion and natural resources for a successful outdoor living experience.

Perhaps the most exciting aspect of the day camping program is the possibility of learning-follow-up. As the campers go home each evening, they put into practice the lesson of the day through directed home assignments. In developing further day camp curriculum, we believe that this can be the key advantage of a day camping ministry.

For some churches, Tilikum has run a day camp in place of their regular VBS—for others it has been in addition to their VBS. Most camps have been five days and have ranged in size from 13 campers to over 100. Ages have included primary, junior, junior high, grades 1-6 together, and senior adults up to 92 years of age.

What can Tilikum do for your church?

1. We will program a day camp at Tilikum for your young people.
 2. We offer assistance in setting up your own day camp in a park or nearby farm—training of counselors, giving aid in programing and Bible curriculum.
 3. On March 15-16, 1974, Tilikum will sponsor a workshop on day camping. More details will appear later in the *Evangelical Friend*.
- 66. J. Earl Geil was nominated by the Ministerial Association to fill the two-year position on the Evangelical Friends Pension Committee.
Approved.
- 67. The representatives nominated Lavonda Ehrlich for a one-year term on the Board of Stewardship.
Approved.
- 68. The representatives presented the following nominations to the Board of General Education for three-year terms: Nadine Brood, Jerald Stanfield.
Approved.
- 69. The representatives nominated the following persons to serve for three years on the Board of Moral Action: Jerry Baker, Mabel Snodgrass.
Approved.
- 70. The representatives presented the following nominations to the Board of Missions for three-year terms: Gladys Cook, Howard Mylander.
Approved.
- 71. The following people were nominated by the Board of Evangelism to the Friends Church Extension Foundation: for three years—Robert L. Morrill, Clynton G. Crisman; for two years—Donald W. Edmundson, Arthur O. Roberts; for one year—Charles A. Beals, Oscar N. Brown.
Approved.
- 72. The Board of Peace and Service made the following nominations to the Friends Action Board for three-year terms: Kent Thornburg, Charles Morgan, Charles Smith.
Approved.
- 73. The representatives recommended the following to serve on the Board of Evangelism: for three years—David Wilhite, Gilbert S. George; for two years—Donald Moore.
Approved.
- 74. The representatives made the following nominations to the Board of Publication for three-year terms: Joseph G. Reece, Stan Putman.
Approved.
- 75. The representatives made the following nominations to the Board of Stewardship: for three years—Vernon H. Bagley, John W. Hays; for two years—Lois Smith.
Approved.
- 76. The Camp Tilikum Board nominated Kenneth Wallin to serve a three-year term on their board.
Approved.

■ 77. The Executive Council recommended the following to serve on the Western Evangelical Seminary Board of Trustees for two-year terms: Harlow Ankeny, William D. Green.

Approved.

■ 78. The Board of Peace and Service nominated William Rourke to a one-year term on the EFA Social Concerns Commission in place of Eldon Helm, who has resigned.

Approved.

■ 79. The report of the Board of Trustees, submitted by Oliver Weesner, president, was presented as follows:

A note for \$36,000 in favor of the National Bank of Commerce, Seattle, Washington, the proceeds of which were used in the construction of the Kent, Washington, church building, was signed for Northwest Yearly Meeting of Friends Church.

Multnomah County during March issued a notice of intention to foreclose for delinquent taxes on Lot 9, Block 1, Colonial Heights, Portland, Oregon (former Quaker Apartments Building). The trustees secured a loan of \$680, which was paid to the Yearly Meeting treasurer and was used by her to pay sufficient taxes to stop foreclosure by the county for approximately one year. The buyer of the property has repaid the Yearly Meeting the amount of taxes it paid, and the loan to the Yearly Meeting of \$680 with interest has been paid. The buyer has agreed to pay all remaining delinquent and current taxes by designated dates. He has paid to the Yearly Meeting all installments due to July 10, 1973. The balance on the contract of sale as of July 10, 1973, is \$13,272.64. The trustees will continue to give this situation the proper attention as may be needed.

The Yearly Meeting and Barclay Press parking lot has been paved at a cost of \$3,700. The Yearly Meeting treasurer has received \$890 in designated gifts for the paving project and has paid one-third of the cost of the paving. The Board of Finance has authorized the securing of a loan of \$3,000 for two years, interest to be paid during the first year and during the second year interest and principal to be paid. The trustees have arranged for the loan.

Dwight C. Minthorne has made a study of the ownership of properties of the various meetings that compose the Yearly Meeting and of loans on these properties, many of which have been guaranteed by the Yearly Meeting, and of other items of interest to the Yearly Meeting concerning the various meetings. He has furnished a copy of his studies to the trustees. The trustees express their appreciation to Dwight Minthorne for the report he has made.

Adequate fire, extended coverage, and vandalism insurance is being carried on a joint insurance policy for the Newberg Friends Church and the Headquarters and Barclay Press building and their contents.

Approved.

■ 80. The report of the treasurer of the Ministerial Association was presented and appears in the appendix. (See page 98.)

■ 81. Discussion was resumed on the Reorganizational Study Plan, led by Milo Ross, chairman of the committee. After much helpful discussion, the meeting approved the changes recommended by the committee after the January 1973 printing. (See minute 53.)

It was suggested that these changes, together with the revision that was approved in Yearly Meeting 1973, be incorporated in our *Constitution*

and Discipline, with liberty granted the Reorganizational Study Committee to clarify wording where they deem it necessary before final printing.

The proposed *Revised Constitution and Discipline*, with these clarifications, is adopted together with unchanged portions of the former *Discipline* as the new *Constitution and Discipline*.

Approved.

■ 82. The Executive Council approved the following recommendation from the Evangelical Friends Alliance Coordinating Council to be presented to Northwest Yearly Meeting:

The Coordinating Council of the Evangelical Friends Alliance has approved recommending to the four constituent Yearly Meetings the following changes in the constitution of the Evangelical Friends Alliance regarding membership policies:

Article V—Membership—Add a second paragraph to read, "Any local meeting of Friends may apply for membership in the Evangelical Friends Alliance, provided there is official agreement with the doctrines and policies of the Evangelical Friends Alliance, and will be accepted upon approval of the Coordinating Council of the Evangelical Friends Alliance."

Article VI—Organization—Add a third paragraph to read, "The Executive Committee may nominate up to nine representatives from any of the Evangelical Friends Alliance member congregations who are not members of member Yearly Meetings, to serve on the Coordinating Council for three-year terms. These representatives are to be approved by the Coordinating Council."

If the above constitution change proposals are adopted, other criteria for assessing budget participation will need to become incorporated in the bylaws.

—From the Membership Committee

Approved, with the recommendation to the Coordinating Council that the words "any of" in Article VI, first sentence, be removed.

■ 83. The Executive Council recommended that the following from the Board of Missions be approved:

The Board of Missions of Northwest Yearly Meeting of Friends on behalf of the Mesa Directiva of Bolivia Yearly Meeting and through the recommendation of our missionaries—the Bolivian Friends Missionary Council—requests Northwest Yearly Meeting of Friends Church meeting at Newberg, Oregon, 1973, to give due consideration to the official recognition of the INELA (National Evangelical Friends Church of Bolivia) as a Yearly Meeting.

The Bolivian Friends Church has gradually and consistently developed under the leadership and organization of the INELA and has for some time functioned as an independent Yearly Meeting with a high degree of self-direction, self-support, and self-propagation. Although the organizational pattern is somewhat indigenous to the Aymara people and needs further development in the light of growth, the time has come, we feel, to give recognition to them as a Yearly Meeting.

Recognizing this development as the work of the Holy Spirit and a confirmation of God's blessing upon Friends in Bolivia will be a significant witness to other yearly meetings.

It should be recognized that this will not change our present relationship with Bolivia Yearly Meeting. Our missionaries are still needed to

assist this young but vigorous church. Our relationship is one of assistance and cooperation rather than control and dominance.

The Board of Missions further requests that Northwest Yearly Meeting consider the missionaries on the field as our agents in extending this recognition on our behalf as they feel is most judicious.

Approved.

■ 84. The report of Greenleaf Friends Academy was presented by means of an outstanding film-slide presentation depicting the progress and program of that school. The written report, prepared by Kendall Smitherman, principal, follows:

First Week '72 provided a most unique learning experience for Friends Academy students this past year. With special emphasis in several academic areas and a real spiritual emphasis the year began. Special consultants for the week included Dr. Russell Platz, Wheaton College, and Wally Johnson, Treasure Valley Community College. The week provided a new means of becoming acquainted with students and the development of a pupil-teacher relationship unique in the Christian school.

Faculty members participated in the annual Northwest Fellowship of Christian Schools (NFCS) Teachers' Conference held at Salem Academy, Salem, Oregon, in October. This year's conference will be at Warm Beach in Washington.

Our annual Christmas Dinner was highlighted by the student response in purchasing a complete video tape setup for the school. The students promoted and secured the funds for the entire project, making their formal presentation at the Christmas Dinner. Pledges at the dinner exceeded \$10,000.

The concert choir and band participated in the NFCS Musicale at Salem then performed several concerts prior to returning home. GFA will be hosting the regional Musicale this coming spring.

A number of new developments were begun and are currently in progress at the academy. We have just opened our totally new development office under the direction of Larry A. Wilhite, a 1963 graduate of GFA. Larry comes to us from Lynchburg, Virginia, where he has been serving as director of development for *The Old Time Gospel Hour*, a multimillion dollar radio and television ministry throughout the world.

We are anticipating a great future for the academy and feel that with a full-time development staff this area will now receive the attention required in the operation of a Christian institution such as GFA.

The new athletic field is partially completed with plans for it being finished prior to the 73-74 track season.

John and Ruthellen Johnson resigned from the faculty following seven years of service to the academy. Bill and Patricia Curtright of Monmouth, Oregon, will be joining the faculty fulfilling the positions formerly held by the Johnsons.

A new 60-passenger bus has been ordered with delivery anticipated later in the fall.

In April we were saddened by the sudden death of Daniel Jaquith, a senior who had attended GFA throughout his junior and senior high school years.

Eighteen seniors graduated May 21. Dr. Ford, academic vice-president of Northwest Nazarene College, was commencement speaker.

Plans for First Week '73 have been completed with a total program developed that should provide a most outstanding opening to school.

Again as in years past we continue to request prayerful support for the ministry of Greenleaf Friends Academy as it continues to influence the lives of its many students.

1973-74 ADMINISTRATION AND FACULTY

Administration: Kendall Smitherman, principal; Larry Wilhite, director of development; Karen Smitherman, assistant to the director of development; Calvin Wilkins, bookkeeper; Marilyn Binford, secretary

Faculty: Samuel Drinnon, counselor, biology, Junior High; Patricia Curtright, home economics, Junior High; Bill Burns, social science, English; Kathy Burns, English, physical education; Anna Mills, commercial, Spanish; Bill Curtright, math, science; Wesley Folsom, music, Junior High; Cornelia Holmes, library; Bruce Ankeny, industrial arts, physical education, art

Approved.

FRIENDS ACTION BOARD

■ 85. During the Inspirational Hour, the Friends Action Board made the following presentation:

Robert Gilmore sang, "Give Me a Vision."

Sheldon Newkirk reminded us that the theme of FAB the past year has been "Love in Action" in alleviating human needs along with sharing Christ's message.

Jack L. Willcuts spoke on "Christian Sharing," seeing needs as people, and people as needs. We must have the capacity of being interrupted. The disciples were not interested in the blind beggar until they felt the love of Jesus for him.

The ministry of caring is more than taking offerings, holding committee meetings, and offering platitudes; it is being sensitive to people and the needs that touch the heart of God. Every Christian should be a part of the ministry of helps and caring. Is it possible that God has given to evangelical Friends the ministry of the *whole* Gospel to the *whole* man in a way greater than we have ever experienced?

Aaron Hamlin spoke on the importance that our attitudes be purely Christian toward other ethnic groups and individuals. As a nation we are still living largely under a dual system. Let us have a real vision for sharing the Gospel with all men everywhere.

When Jesus "saw the multitudes, he was moved with compassion on them, because they . . . were scattered . . . as sheep having no shepherd." We also must have compassion on *all* men.

Approved.

Saturday, 2:30 p.m.

As the session convened, LeRoy Benham, newly appointed financial secretary, led in prayer.

Clerk Dorwin E. Smith expressed appreciation for the unity and lack of factions in our Yearly Meeting, even in the face of differing opinions.

■ 87. The minutes were read and approved as corrected.

BOARD OF MISSIONS

■ 88. The following report of the Board of Missions, Gerald Dillon, president, was distributed:

Paul and Barnabas at the end of their first missionary journey gathered the congregation at Antioch together and "reported all that God had

helped them to do, and how he had thrown open the gates of faith to the Gentiles." (Acts 14:27 NEB) New Testament evangelism embraced a strong cross-cultural emphasis in which God worked through His church to open the gates of faith to the heathen. The report centered not on what man was doing but on what God was accomplishing. So it is today. We, on behalf of your missionaries, report to you what God is doing through you and those you have commissioned to the foreign field.

Evangelism: Perhaps the most dramatic developments occurred in the area of church growth. Over 30 new congregations have developed this past year with 15 reported in Bolivia and approximately 20 "new places" in Peru. More significant was the formation of a voluntary missionary society within the Bolivian Friends Church with the support of national workers in two areas remote from established INELA churches—Beren-guela and Ambana. Both show promise of developing into future quarterly meetings. A third project includes work in the distant city of Santa Cruz among the Spanish. Church growth also showed itself at the Yearly Meeting sessions in La Paz, where over 15 barrels of soup were consumed on Sunday—an indication of approximately 4,500 people in attendance. The increase in Bolivia is estimated at 15-20 percent over one year ago, an approximate estimate good for both fields.

Education: Although not so dramatic but perhaps even more significant are the developments in education. Peru reports 153 presently enrolled in theological education by extension classes, the source of trained leaders for the multiplying churches of the present and future. Bolivia Friends have enrolled 82 students in extension classes, while inaugurating a new San Pablo Theological Seminary, an interdenominational school sponsored by four denominations and their churches. Ron Stansell has served as the director of this school with 16 of the students coming from the Friends churches.

Mission-INELA Relationships: In both fields—Bolivia and Peru—the relationship between the mission and the established church is excellent. The missionaries seek to cooperate with and assist the national church while studiously avoiding a dominant role as "organizational authorities." God has given a unity of the Spirit, and in this "bond of peace" the church has gone forward in tremendous strides.

Miracles in Mexico: God has done great things in Mexico City—a "numerical adult growth of about 100 percent this past year"; increasing spiritual maturity of the older believers with some personal involvement in evangelism; miraculous conversions of individuals with the consequent dramatic change in personal and domestic lives; and a spirit of hope and optimism for the future. With the anticipated growth within and cooperation of the Evangelical Friends Alliance, we expect great things for Mexico City this coming year.

Korean Church: Pastor Kim continues to minister most effectively to the Korean people of Portland, with a congregation of 71 people. This ministry includes "ship visiting," in which Korean sailors visiting the Port of Portland are ministered to both spiritually and socially by the church; a ministry of counsel and help to all Korean students possible; and a pastoral ministry to the growing group of Korean residents in the Greater Portland area.

Friends Missionary Literature Service: Ralph Chapman continues his ministry of writing programmed textbooks in Spanish, supplying the rapidly increasing demand for literature on our fields, and giving valuable counsel to the board in a variety of concerns. FMLS has furnished almost 75,000

pieces of literature for the fields this year. This literature has figured prominently in the new surge of church growth in Peru and promises to be a continuing word of hope for thousands of Aymaras.

Yearly Meeting Board of Missions: The Yearly Meeting has responded well to the work of missions giving \$103,239.07 to our Friends mission work and over \$35,000 to mission work in general. The work of the WMU, the leadership of pastors, and the spiritual concern of each congregation encourage the missionaries and the Board of Missions. The board has met three different times this year, with the Administrative Committee meeting on numerous occasions. The efforts of the Yearly Meeting office in the person of John Fankhauser deserve special commendation for the generous spirit of sacrifice, hard work, and concern. Our missionaries—Ron and Carolyn Stansell, Quentin and Florene Nordyke, Harold and Nancy Thomas, and Gene and Betty Comfort (on furlough) in Bolivia; Duane and Sherrill Comfort, Ed and Marie Cammack, Mary Bel Cammack, Barbara Morse, and Nick and Alice Maurer (on furlough) in Peru; Pastor Kwan Kyu Kim of Portland; Roscoe and Tina Knight of Mexico City; and Ralph Chapman in Friends Missionary Literature Service all deserve our special recognition and thanks to God. They have been greatly used as a team in the Holy Spirit.

A great door has been opened to us in each of our fields. The work is moving forward rapidly. We could well be on the verge of phenomenal church growth. Let us as a Yearly Meeting continue to *pray, give, and send*. The harvest truly is plenteous! Christ is building His church! Let us thank God for His works!

Approved.

■ 89. The report of the Church Music Committee submitted by Joseph E. Gilmore, chairman, was presented as follows:

Based on the information reported from 38 churches, we are pleased to report that there are at least 25 choirs in the churches, 17 of which sing on a regular basis. This is an increase in musical activity over last year, a trend we hope to see continue.

Our committee this past year helped to sponsor two choir festivals, one at Reedwood with eight churches participating and one at Star with six churches. These were both highly successful and showed an increase in participation of ten choirs over the previous year.

The Songwriting Contest was held again this year with 21 entries being received. The winners are as follows:

1. Hymn: "Te Doy Gracias, Oh Padre"—Augustin Benito, Peru
2. Gospel Song: "The Conquering Christ"—LouAnne Kellum, Hayden Lake, Idaho
3. Gospel Chorus: "What a Wonder"—John H. Curtis, Melba, Idaho
4. Anthem: "Come and See," a call to worship—Ruth Corbin, Reedwood, Portland, Oregon
- 4a. Children's Anthem: "Does Anybody Care"—words by Lynne Ankeny, Newberg, Oregon; music by Janet Hagen, Newberg
5. Instrumental: "Memories," piano solo—Carol Seibert, Reedwood
6. Contemporary—Adult: "They Have Ears"—words by Arthur O. Roberts; music by David Howard, North Valley, Newberg
- 6a. Contemporary—Youth: "Prayer of Dedication"—Carol Seibert Reedwood

Music Committee goals for 1973-74, as set forth by the committee, are:

1. Continuation of the choir festivals in the Newberg-Portland and Boise Valley Areas and added festivals in the Puget Sound, Inland, and Salem Areas.

2. A Yearly Meeting Talent Contest with each area holding a preliminary contest in April or May and the finals scheduled for Yearly Meeting time.

3. Some sort of musicians newsletter or a column in the *Evangelical Friend* to encourage and give help and ideas to our church musicians.

4. Music Month activities in the form of suggested musical worship services and perhaps even a newly-composed hymn that all our congregations could use on the same Sunday during the month of March.

5. General encouragement to individual churches in their use of music and in their musical programs. We would like to see as many churches as possible move toward the establishment of a graded choir program, realizing that in order to build a good tradition in music in our churches we must begin by training the children.

Approved.

■ 90. The representatives nominated the following persons to serve on the Music Committee for three-year terms: Dennis Hagen, Marilyn Antrim, Martha Beck, Esther May Thomas, Philip R. Morrill.

Approved.

■ 91. Dorwin Smith presented a report of actions and decisions made by the Executive Council during the past year. This is being presented as itemized statements and not as a written essay report.

Your Executive Council has taken the following actions at a called session on November 8, 1972:

1. A resolution from the Board of Evangelism was approved to enable the Kent Friends Church to borrow money for the building of their new church.

2. The trustees were asked to make a study to determine how much of the indebtedness on local church properties the Yearly Meeting might be considered liable for.

The following are actions that were taken by your Executive Council at the midyear meeting in February 1973:

1. Frank Cole was appointed legal representative for the State of Oregon to replace Arthur Winters.

2. Due to an oversight at Yearly Meeting last year, Eldon Helm was appointed by the Executive Council to the EFA Social Concerns Commission.

3. A Faith and Life Conference with North Pacific Yearly Meeting was approved. The dates for this meeting have been set for October 12, 13, 14 at Camp Tilikum with 10 conferees being appointed from each yearly meeting. Your Executive Council is following through on the details.

4. Approval was given to a resolution for the Sherwood church to arrange refinancing with the Benj Franklin Savings and Loan Association, making it possible to finance the building of their new parsonage. This was not to exceed \$20,000.

6. A new policy was adopted regarding traveling expense incurred when board members go to local churches to speak, hold workshops, etc. It was recommended by the Administrative Committee that board members

and board-sponsored consultants who visit local churches should be reimbursed out of funds from their board askings for travel. Boards should anticipate needs for travel budget. The church being visited should take an offering for that fund, and travelers by private auto should be paid 10 cents per mile. Yearly Meeting headquarters staff would not require offerings for their visits.

7. A communication came to the Executive Council to appropriate adequate funds to support Northwest Yearly Meeting participation in conferences among Friends aimed at bringing higher level of unity, that any national conference of Quakers include women and young Friends as participants, and we encourage our Yearly Meeting to take leadership in the Friends movement worldwide. It was concluded that we can send representatives as we are able to world Friends conferences as observers but not as delegates. It was suggested representatives be sent to the FWCC Triennial Conference at Sydney, Australia, with funds being raised by designated gifts.

8. It was suggested that a study be made of fire insurance rates for Yearly Meeting churches. This was referred to the trustees.

To the best of my knowledge this reports the action of your Executive Council with the exception of matters that will be brought directly to the floor of the Yearly Meeting for consideration.

—Dorwin E. Smith, chairman

Approved.

■ 92. The representatives nominated the following persons to serve on the Board of Peace and Service: for three years—Vincent Corbin, Jeannie Thornburg; for two years—Daniel Smith, Esther Mae Hinshaw.

Approved.

■ 93. State of the Church reports were read from Greenleaf, Newberg, Salem, and Southwest Washington Areas, and from Reedwood church, Portland Area, and Spokane church of the Inland Area. Following is a summary of these reports:

In general with few exceptions the churches have seen growth this past church year. Souls have been won and membership increased.

Some stress a new awareness of spiritual gifts. All express appreciation of pastoral leadership. The increases in service seeking to alleviate human needs, together with meeting spiritual needs, have been outstanding.

Churches are implementing their former traditional forms of service with home Bible studies, coffee house ministries, group prayer meetings, shepherding programs, Lay Witness Missions, Key 73 cooperation, nursing home ministries—all these and others to minister to the whole man and win souls to Christ.

A number of churches are enthusiastic over the activities and spiritual progress of their youth.

The doctrine of Friends is emphasized as a scriptural message.

While the church may seem to be in a transitional period, it is evident that God is blessing, and His Spirit is leading on.

■ 94. The representatives presented the following nominations to the Board of Trustees: for five years—George B. Palmer; for four years—Brian Beals.

Approved.

■ 95. The representatives nominated George B. Palmer to serve for two years on the Pension Committee.

Approved.

■ 96. The representatives nominated Paul Mills to serve on the Ecumenical Relations Committee for a three-year term.

Approved.

■ 97. The representatives nominated Clynton Crisman for a two-year term on the Board of Christian Education.

Approved.

■ 98. The representatives nominated Dean Repp for a three-year term on the Board of Finance.

Approved.

■ 99. The representatives presented the following nominations for three-year terms on the Epistle Committee: Cornelia Holmes, Phyllis Cammack.

Approved.

■ 100. The representatives nominated the following persons for one-year terms on the Auditing Committee: Don Millage, chairman; Wayne Antrim, Michael Emert.

Approved.

■ 101. Those who have participated as caretakers for the 1973 sessions have been Ellouise Chandler, Alice Maurer, Mary Meireis, Virginia Millage, Marilyn Richey, Linnea Stahlnecker, and Kathryn Eichenberger, chairman.

Approved, and applause was given in appreciation for the diligent work of the caretakers during these sessions.

■ 102. Appreciation was expressed by Meredith Morse for the work of the Board of Christian Education and especially their work with the Junior Yearly Meeting during the week. It has been a vital work and loved by the children.

■ 103. Epistles received during the past year came from 32 yearly meetings, with 15 coming from foreign countries. Among these were Central America, Ireland, London, Australia, Canada, New Zealand, Norway, Japan, Germany, France, Denmark, Near East, Netherlands, and Jamaica.

Friends in *Ireland* wrote: This is the fifth year that we have met in the shadow of violence in North Ireland and all the sorrow and distress that this has brought. We have considered in what ways we can support and further the constructive efforts of all sections of the community that continue quietly behind the violent scenes reported by the news media.

In the epistle from *Near East Yearly Meeting* the Ramallah Boys School was mentioned and the robbery that had taken place. A tragic situation prevails in the entire area. The epistle from *Central America Yearly Meeting* at Chiquimula expressed a keen desire, for their greatest concern was the salvation of souls and the baptism of believers with the Holy Spirit. *Central Yearly Meeting* had been inspired to take positive action to sponsor a work among the American Indians.

Norway Yearly Meeting stated that George Fox saw an ocean of darkness but he also saw an ocean of light that prevailed over the darkness. *Germany Yearly Meeting* declared that we can see and experience God best when we go back to Jesus.

Indiana Yearly Meeting has used "Communicating Christ to the World" as the central theme of their 152nd sessions. *Evangelical Friends Church—Eastern Region* stated: "We feel an urgency to do something more vital to meet the need of our inner cities with a definite evangelistic and social program. Recognizing that youth normally make their important decisions within the peer group, we are enlarging our church camp programs."

Friends in other parts of the world are concerned with some of the inequities that exist in society: the unequal distribution of natural resources, wealth for some but poverty for others, the ravages of war felt by so many. They ask how Friends, who seek the uncluttered way of life, can speak to these conditions.

From the human standpoint there seems to be no easy answer to these problems. One is driven to the only place where help is available, to God's Word, where Christ declares, "Seek ye first the kingdom of God, and his righteousness; and all these things shall be added unto you."

Approved.

- 104. The following epistle, to be sent to other yearly meetings, was read:

Greetings to all faithful Christian Friends throughout the world:

Northwest Yearly Meeting opened its 81st session with singing,

We are one in the Spirit, We are one in the Lord.

We will walk with each other, We will walk hand in hand.

We will work with each other, We will work side by side.

All praise to the Father from whom all blessings come.

All praise to Christ Jesus, His only Son,

And all praise to the Spirit who makes us one.

In the intercessory prayer of Jesus, He prayed, "I am not praying for these alone but also for the future believers who will come to me . . . My prayer for all is that they will be of one heart and mind . . . and the world will believe that you sent me."

The world will know we are Christians by our love. Behold, how they love one another!

In the keynote message of our general superintendent, Norval Hadley, he encouraged the church to a whole ministry by whole people to meet the needs of the whole man in the whole world.

In the Sermon on the Mount Jesus declared that if you want to be happy, enviably fortunate, spiritually prosperous, have God's favor, and if you want to see God, be pure in heart (Matthew 5:8 *Amplified Bible*). You become a whole person when the Holy Spirit, in response to your faith and complete commitment, cleanses your heart from sin and fills you with perfect love.

The world's clearest view of Jesus comes when they see Christians in fellowship together. The best way to introduce people to Jesus is to introduce them to Christians in unity. To fulfill God's commission to the church it must meet the physical, human, and social needs of the people. A noted Christian leader wrote, "The saddest fact in the church today is that the world is unimpressed with Christians." In Vietnam a patient in a hospital where Christians serve was impressed because he had clean sheets, his hair was combed; he knew someone cared. At that time a Vietnamese psychologist remarked, "I have watched these Christians [he was not one]; I have seen them when they pray for men who are about to lose their

breath. They act as though they would like to give them their own breath."

God uses the whole man to meet the needs of man in the whole world.

During the past year 500 people were won to Christ in our churches. For this we praise God. Our Yearly Meeting had a healthy growth in its membership, an increase in the number of Sunday morning worshipers, and a gain in Sunday school attendance. All this creates within us a gratitude to God for His blessings and causes to to gird ourselves anew for the year ahead. Over 30 new congregations have been started in Bolivia and Peru. This work is supported from our Unified Budget and supplemented from our Women's Missionary Union. A tent for evangelism was the project for the WMU banquet. Four hundred twenty-eight women brought their offerings; \$1,240 was the total.

George Fox College has just closed a momentous year. More than 174 youth were in attendance at our Yearly Meeting. Over 1,500 have attended our camps this year. Again, the children's yearly meeting enjoyed daily activities at nearby Camp Tilikum.

Our devotional leader, Verl D. Lindley from California Yearly Meeting, made it clear that "Christ Is the Answer." Our response to the question, What think ye of Christ? determines not only our happiness now but also our eternal destiny. Through him the Holy Spirit led us to new heights of joy, to a greater appreciation of the authenticity of the Scriptures, and to an extraordinary challenge to vital faith for life's impossibilities.

Approved.

- 105. A resignation was received from Gerald Lemmons from the Executive Council for a two-year term.

Accepted, to be filled by the representatives.

- 106. The representatives presented the following nominations.

Clerk Richard H. Beebe

Assistant Clerk Gerald Lemmons

Recording Clerk Ruth K. Brown

Assistant Recording Clerk Lois Friend

Announcing Clerk Dan V. Nolta

Clerk of Representative Body Kara Cole

Treasurer Arlene Moore

Statistician Margaret Weesner

Custodian of Documents Beth E. Bagley

Approved.

- 107. Because of Gerald Lemmons being named assistant clerk, Ronald Gregory was named by the representatives to replace him on the Executive Council.

Approved.

- 108. We deeply appreciate the facilities offered us this week by George Fox College. Special thanks is expressed to Robert Gilmore and the college for the public address system they have so efficiently made available to us for our 1973 Yearly Meeting sessions.

- 109. Dorwin Smith, outgoing clerk, expressed his appreciation for the help and cooperation of the Yearly Meeting during the 21 years (22 sessions) he has served as Yearly Meeting clerk. He gave his best wishes

and his assurance of his prayer and support as Richard Beebe takes over the reins as clerk.

■ 110. Richard Beebe responded with words of appreciation for Dorwin Smith in his example and leadership during these years.

He recapitulated the many new avenues of service and outreach that have been instituted during the past 21 years of Dorwin's service.

As Elisha accepted Elijah's mantel, so Richard Beebe accepts the position with trust for God's help and guidance.

■ 111. A number of members of the congregation expressed their sincere appreciation for Dorwin Smith's leadership and guidance as clerk during the past 21 years. A standing ovation was given, expressing to him our deep feeling of appreciation.

A strong vote of confidence was expressed to our new clerk, Richard Beebe.

■ 112. The minutes were read, corrected, and approved.

■ 113. Superintendent Norval Hadley led in a closing prayer, expressing gratitude for God's outpoured blessings during these sessions and a prayer for God's guidance in the coming year.

■ 114. With appreciation for the presence of the Lord and His guidance during these sessions, Northwest Yearly Meeting stands adjourned to meet August 12-18, 1974, in Newberg, Oregon.

Digest of Meetings of Ministry and Counsel

The Committee on Training and Recording of Ministers reported the recognition of Willard Mendenhall from Iowa Yearly Meeting, William D. Green, Evangelical Friends Church—Eastern Region, and Merle Green, Iowa Yearly Meeting, as ministers in Northwest Yearly Meeting. The Committee on Training and Recording of Ministers recommended the recording of Robert Schneiter, Hayden Lake, Idaho, as a minister of the Gospel in Northwest Yearly Meeting.

A special committee consisting of Myron Goldsmith, chairman; Dorothy Barratt, Gerald Dillon, and Lela Morrill, named one year ago to study various translations and paraphrases of the Scriptures, made the following report, which was approved by Ministry and Counsel:

At this time of many competing translations and paraphrases, the general recommendation of evangelical Christian scholarship is against authorizing any particular Bible.

Nevertheless, the immense popularity of paraphrases in thoroughly modern idiom is a testimony to the hunger of people for the Bible in the tongue they readily understand.

It is sometimes hard to distinguish between a translation and a paraphrase. A paraphrase may introduce considerable subjective opinion into the version that is not present in the original language. A version calling itself a translation may actually paraphrase quite arbitrarily in certain key passages. Also, a paraphrase may translate quite literally for a time.

Versions of the Bible that are produced by a committee of translators are usually the more dependable. Occasionally, what appears to be bias may appear in these nonetheless.

Every pastor should possess four or five good translations and several of the better paraphrases, such as the *Living Bible*, and use them in reading from the pulpit according to the suitability and clarity of the rendering of a given passage.

Since paraphrases sometimes depart considerably from literal translations of the original languages, we recommend they be used in comparison with such recent translations as the *New American Standard Bible*, the *Revised Standard Version*, or the *New English Bible*.

We recommend that for memorization purposes, translations of the Bible be used rather than paraphrases.

Officers named to serve for the following year: Glenn K. Armstrong, presiding clerk, Ray W. Moore, recording-reading clerk.

8:00 a.m. Services

WEDNESDAY

Joseph Gilmore, *presiding and music*
Walter Cook, *devotions*: Hebrews 3:1-8
Open service

THURSDAY

Joseph Gilmore, *presiding and music*
Frank Haskins, Nehemiah 1—3
"The Burden," "God works!" "Victory Comes."
Open service

FRIDAY

Joseph Gilmore, *presiding and song leader*
Joyce Lewis, *solo*
Nathan Pierson, *message*
"Our Responsibility"—Romans 8

SATURDAY

Joseph Gilmore, *presiding and song leader*
Lois Lindley, *solo*
Stephen Dillon, *message*
"Spiritual Sleep"—Mark 13:35-37; Matthew 25; 2 Peter 3:14, 15
Be vigilant!

Evening Services

WEDNESDAY

Presentation—Board of Peace and Service, William Rourke, president
The report of the board president is included in the body of the *Minutes*.
Aaron Hamlin spoke regarding the National Negro Evangelical Association, which has now been renamed the National Black Evangelical Association (NBEA). Our Yearly Meeting cooperates with the NBEA. Aaron Hamlin stated that our Friends Action Board has been a vital help in the black community and in the work of this association.
Evening Service—Superintendent Norval Hadley presiding
Music Director—Joseph Gilmore
Special Music—Yearly Meeting Youth Choir and the Amica Singers from Olympic View Friends.
Prayer—Dr. Wayne Roberts
Message—Verl D. Lindley of Granada Heights Friends Church, La Mirada, California
Subject: "Who Is Christ?" Mark 4
I. He was fully man; born of a woman, with physical needs and qualities; a great moral teacher.
II. He was the Son of God, the Savior of the world, the Light, the Water of Life, the Bread, the Resurrection, and the Life.
III. He had a goal—to conquer the world by love. His purpose to conquer went even beyond the grave.
IV. He is the Judge.

V. He is our Provider. He promises provision for the soul, daily strength, life after death.
Conclusion—Jesus is the Son of God, the Savior of men, who comes to us today.

THURSDAY

Presentation—George Fox College
A film-slide narration was presented showing the relevance of George Fox College to modern-day youth and education. The president's annual report is included in the body of the *Minutes*. Wilbert Eichenberger, president of the Board of Trustees, brought greetings.
Evening Service—Roger Smith presiding
Music Director—Joseph Gilmore
Special Music—Yearly Meeting Youth Choir and the Richard Zeller family of Clackamas Park Friends, Portland.
Message—Verl D. Lindley
Subject: "Strategy for Service," Nehemiah 1
We are each building
a. Our own lives—"saints under construction"
b. A church, to the glory of God.
I. We must have a concern for our condition, sensing our helplessness. Our "broken walls" may be prayerlessness and faithlessness.
II. Evaluation of the condition.
III. Strategy of cooperation, "Come, let us build it."
IV. Determination—they kept on working and kept praying. They also set a guard against the enemy.
When we adopt this kind of strategy, people around will notice and recognize God's doings.

FRIDAY

Presentation—Board of Christian Education, Lloyd Melhorn, president.
The president's report is included in the body of the *Minutes*.
Music Director—Joseph Gilmore
Solo by Joseph Gilmore—"You Have Ears," words by Arthur Roberts and music by David Howard (winning entry in adult songwriting contest)
Chorus—"What a Wonder," winning entry by John Curtis, Melba
Special Music—Yearly Meeting Youth Choir, and Jill Gustavson of Holly Park Friends, Seattle, accompanied by Ralph Greenidge
Prayer—Verl D. Lindley
Message—Verl D. Lindley
Subject: "The Road to Renewal," Nehemiah 8:1-3, 13, 18
God wants to bring a renewal of reality to His people. And recent happenings in our nation should cause us to seek earnestly for that renewal. God has mapped out the road to renewal and revival.
I. Reading of the Word of God and recognizing the importance of our fellowman.
II. Repentance. The blessing came in reading when the people came in sackcloth.
III. Prayer and praise, chapter 9
IV. Recognize sin in our lives, 9:3. Am I self-centered? Jealous? Irritable?

- V. Give generously, 10:30-35
- VI. Not neglecting the house of God, 10:39
Am I willing to let God do what He will to make me obedient?

SATURDAY

Music Director—Joseph Gilmore
 Special Music—Friends in A-Chord, Hillsboro Friends Church, and original piano composition by Carol Seibert of Reedwood Friends, Portland
 Message—Verl D. Lindley
 Subject: "Personal Involvement," Luke 10:25-36

Through one man, Moses, God delivered a nation. The people wanted a king. God put it in the hand of David. God put the Gospel in the hand of the apostle Paul.

Each of us has a responsibility in our church. Lives are in our hands. God gives to every Christian a chance to be involved. You are only one person, but you can do what one man can do with God's help.

- I. Involvement Costs.
 - 1. Jesus' involvement cost Him His life, but He found joy in it.
 - 2. The Good Samaritan became involved—at a cost, where the priest and the Levite refused to help.
- II. Involvement Brings Joy.
 - 1. Joy in personal involvement
 - 2. Joy in seeing a soul won
 Go thou and do likewise!

Sunday Services

- 10:30 a.m. at Newberg Friends Church
 Preservice music—Newberg church choir
 Congregational singing led by Dennis Hagen
 Special music—The Beloved group from George Fox College
 Open worship
 Message—Verl Lindley, "Such a Time as This," Esther 4:14-17
- I. Narrative of Book of Esther. Characters—
 - 1. Persian king, Ahasuerus (Xerxes), king from India to Ethiopia
 - 2. Haman, descendant of the Amalekites, in conflict with
 - 3. Mordecai, descendant of King Saul
 - 4. Esther, the Jewess, the deliverer
 God always has a prepared person when He needs one. Esther was that person.
 - II. Why this narrative: Is it merely for our entertainment? "All scripture is given by inspiration . . . for doctrine, for reproof, for correction, for instruction in righteousness." (2 Timothy 3:16)
 - 1. We see Esther, the example of *complete commitment*. "If I perish, I perish"; will the king extend the royal scepter?
 - 2. Esther was available at the right time.
 - 3. We have an obligation to complete commitment, as much as did Esther, to be available to God to use in accomplishing His purpose.

2:30 p.m. "Miracles in Missions"—Board of Missions in charge
 Gerald Dillon, board president, presiding
 Prayer—Robert Schneider

Introduction of Missionaries: Lorraine Watson has just left for La Paz, Bolivia, to serve as a laboratory technician in the Methodist Clinic; Donna Marks, soon to leave for Bolivia to serve with Wycliffe Translators; Duane and Sherrill Comfort, on furlough from Peru.

Dedication of Outgoing Missionaries: Everett and Alda Clarkson and son Gregg, soon to leave for Peru, and Mark and Wilma Roberts, under appointment to Bolivia.

Special Music—The Beloved, singers from George Fox College
 Offering—Donald Lamm

Missionaries spoke briefly as follows:

Tina Knight stressed the promise, "My presence shall go with thee, and I shall give thee rest."

Duane Comfort spoke of miracles in Peru.

Roscoe Knight, veteran missionary of 28 years, told of 100 percent growth in the Mexican mission this past year through person-to-person contacts.

Verl Lindley, special speaker, spoke of "Miracles in the United States," telling how God has worked at Granada Heights church through three special avenues:

- 1. Faith Promise giving
- 2. Prayer
- 3. Go! People are being called to go out and minister.

The meeting closed as a number went forward to make personal commitments.

7:00 p.m. Board of Evangelism Presentation

Fred Littlefield, new board president, introduced Ben Brantingham, who represents the board on Friends Ministries, commissioning him to this service and the congregation to prayer and support of these efforts.

Receiving of offerings and pledges.

Special music—Yearly Meeting Youth Choir and the Melvin Lamm family.

Commissioning service for Robert Schneider, newly recorded minister, together with his wife Marilyn.

Message—Verl Lindley, Luke 12:48

"To whom much is given, of him will much be required."

We have God's word—He's alive! He's coming! We have eternal life! We have the Holy Spirit and the fellowship of a church.

- I. Much is given for us to use.
- II. Things required
 - 1. A sense of divine presence
 - 2. A sense of doing business for God
 - 3. A sense of peace with God and with our fellowman
- III. As we are faithful, there is reward
 - 1. Of His presence
 - 2. Of seeing personal growth
 - 3. Of seeing souls won to Christ
 God wants us to get involved—to get where the action is!

APPENDIX

OFFICERS OF NORTHWEST YEARLY MEETING

Presiding Clerk (R)	Richard H. Beebe
Assistant Clerk (R)	Gerald Lemmons
Recording Clerk (R)	Ruth K. Brown
Assistant Recording Clerk (R)	Lois Friend
Announcing Clerk (R)	Dan V. Nolta
Clerk of Representative Body (R)	Kara Cole
General Superintendent (Ex)	Norval Hadley
Administrative Assistant (Ex)	John G. Fankhauser
Administrative Secretary (Ex)	Beth E. Bagley
Treasurer (R)	Arlene Moore
Financial Secretary (Ex)	LeRoy Benham
Statistician (R)	Margaret Weesner
Archivist (Ex) (one year)	Charles A. Beals
Custodian of Documents (R)	Beth E. Bagley
Correspondent	Clerk

(A key to the abbreviations following names and titles can be found on page 62.)

MEETING ON MINISTRY AND COUNSEL (M&C)

Presiding Clerk—

Glenn K. Armstrong

Recording-Reading Clerk—

Ray W. Moore

EXECUTIVE COUNCIL

*Chairman—*Richard H. Beebe*

*Vice-chairman—*Gerald Lemmons*

*Secretary—*Beth E. Bagley

Members:

Christian Education—

Kenneth VandenHoek

Evangelism—Fred Littlefield

Finance—John Roberts

Friends Action—Ralph K. Beebe

General Education—

Kendall Smitherman

Missions—Gerald W. Dillon

Moral Action—Harold S. Clark

Peace and Service—

William Rourke

Publication—Harry Hoskins

Stewardship—David C. Brown

Trustees—Frank L. Cole*

At Large—David C. Le Shana

Ex Officio—

Clerk—Richard H. Beebe

Superintendent—

Norval Hadley*

Treasurer—Arlene Moore

M & C Clerk—

Glenn K. Armstrong

Financial Secretary—

LeRoy Benham

Members: (R)

Three Years—

Lesta Moore

Hector Munn

Two Years—

Ronald Gregory

Muriel Ostrin

Wayne E. Roberts

One Year—

Glenn Koch

Ellwood Mylander

Jack L. Willcuts*

*Administrative Committee

BOARDS

BOARD OF CHRISTIAN EDUCATION

*President—*Kenneth VandenHoek

Vice-president—

*Secretary—*Samuel Drinnon

Members: (A)

Boise Valley—Donald J. Brown
Greenleaf—Lois Binford
Inland—J. D. Baker
Newberg—Wilma Nichols
Portland—Tim Merriss
Puget Sound—Ben L. Barbee
Salem—Edward F. Harmon
S.W. Washington—
Corrine Gilroy

Members: (R)

Three Years—
Bruce Hicks
Betty Leech
Two Years—
Samuel E. Drinnon
Bruce Magee
Kenneth VandenHoek
One Year—
Clynton Crisman
William Miller
David V. Myton

Ex Officio (FY)—Mike Frazier

Committees:

Sunday School—
Dorothy Barratt, advisor
Bruce Hicks
Ben L. Barbee
Samuel Drinnon
Edward F. Harmon
Dan V. Nolta, advisor
Charles (Buz) Bloodgood,
advisor
Children's Yearly Meeting—
Donald J. Brown
Corrine Gilroy (preschool)
Youth—Tim Merriss
Camping—
J. D. Baker
Gary Fawver, advisor
Lon Fendall, advisor

BOARD OF EVANGELISM

President—Fred Littlefield*
Vice-president—Walter P. Lee*
Secretary—Frederick B. Baker*

Members: (A)

Boise Valley—Walter P. Lee
Greenleaf—H. Allen Cole
Inland—Richard L. Cossel
Newberg—Arthur O. Roberts
Portland—Richard Martin*
Puget Sound—Frederick B. Baker
Salem—Paul G. Meier
S.W. Washington—
Robert P. Morse

Members: (R)

Three Years—
Gilbert S. George
David Wilhite
Two Years—
Ellouise Chandler*
Donald L. Moore
Leroy Powell
One Year—
Ralph G. Greenidge
Ted Lindbeck
Fred Littlefield

*Executive Committee

BOARD OF FINANCE

President—John Roberts
Vice-president—
Roger M. Minthorne
Secretary—Leola E. Rourke
Members: (A)

Boise Valley—Leola E. Rourke
Greenleaf—Edwin Stansell
Inland—Paul J. Puckett
Newberg—Paul Strait
Portland—Phyllis Morse
Puget Sound—
Clarence Mumphord
Salem—Beatrice J. Adams
S.W. Washington—
John Lemmons

Members: (R)

Three Years—
Dean Repp
Two Years—
Maurice Chandler
Roger M. Minthorne
One Year—
Frank N. Haskins
John Roberts
Yearly Meeting Treasurer: (R)
Arlene Moore
Financial Secretary: (Ex)
LeRoy Benham
Yearly Meeting Trustees:
(Trustees) Oliver Weesner

BOARD OF GENERAL EDUCATION

President—Kendall Smitherman
Vice-president—Philip Fendall
Secretary—Ruth Morse

Members: (A)

Boise Valley—Dorothy Roberts
Greenleaf—Ruth Morse
Inland—Leona Baker
Newberg—Marjorie Weesner
Portland—Karen McConaughy
Puget Sound—Maurice Magee

Salem—Orpha Cammack
S.W. Washington—Ted Grimsted

Members: (R)

Three Years—
Nadine Brood
Jerald Stanfield
Two Years—
Jack Hamilton
Philip Fendall
Kenneth M. Williams
One Year—
Paul W. Morse
Kendall Smitherman
Robert Willcuts

BOARD OF MISSIONS

President—Gerald W. Dillon*
Vice-president—Jack L. Willcuts*
Secretary—Gladys H. Cook*

Members: (A)

Boise Valley—Dale Field
Greenleaf—Iverna Hibbs
Inland—Mildred Brown
Newberg—E. Russell Baker
Portland—Lyn Olson
Puget Sound—A. Clark Smith
Salem—Paul W. Barnett
S.W. Washington—Lulu Johnson

Members: (R)

Three Years—
Gladys H. Cook
Howard Mylander
Two Years—
Donald D. Lamm
Robert Schneiter
Jack L. Willcuts
One Year—
Gerald W. Dillon
George B. Palmer*
Jamie Sandoz

Committees:

Literature—Jamie Sandoz
Korean—Executive Committee
Candidate—Jack L. Willcuts
Field Coordinator (Ex Officio)—
John G. Fankhauser
WMU Representative (Ex Officio)—
Agnes Tish

*Executive Committee

BOARD OF MORAL ACTION

President—Harold S. Clark
Vice-president—Paul C. Baker
Secretary—Mildred Minthorne

Members: (A)

Boise Valley—Margaret Winters
Greenleaf—Derrol Hockett

Inland—Sally Milton
Newberg—James T. Hoskins
Portland—Paul C. Baker
Puget Sound—Dorothy Groves
Salem—Johnny Bullock
S.W. Washington—
Margaret Lemmons

Members: (R)

Three Years—
Jerry Baker
Mabel Snodgrass
Two Years—
Fred H. Johnson
Mildred Minthorne
Lois Tish
One Year—
Harold S. Clark
Randy Lowery
William Hopper

Departments:

Public Morals—
Margaret Winters, chairman
Literature—
Lois Tish, chairman
Legislation—
Johnny Bullock, Oregon
Margaret Winters, Idaho
Fred H. Johnson, Washington

BOARD OF PEACE AND SERVICE

President—William Rourke
Vice-president—Curtis Ankeny
Secretary—Raymond Haworth

Members: (A)

Boise Valley—
Raymond Haworth
Greenleaf—Gladys Jones
Inland—William C. Thomas
Newberg—William Rourke
Portland—
Puget Sound—Carl Benson
Salem—Jessie Almquist
S.W. Washington—Elenita Bales

Members: (R)

Three Years—
Vincent Corbin
Jeannie Thornburg
Two Years—
Wayne Hoopes
Esther Mae Hinshaw
Daniel Smith
One Year—
Curtis Ankeny
Doris Johnstone
Louise Yates

Committees:

- Christian Service—
Esther Mae Hinshaw
Jessie Almquist
Doris Johnstone
Louise Yates
- Peace Education—
Curtis Ankeny
Elenita Bales
Dan Smith
William C. Thomas

Area C.O. Counselors:

- Boise Valley—Earl Tycksen
- Greenleaf—Glenn Koch
- Inland—J. D. Baker
William C. Thomas
- Newberg—Peter Snow
- Portland—Charles Morgan
- Salem—Claude Lewis
Frank Haskins
- Seattle—Ted Lindbeck
- S.W. Washington—J. Earl Geil
- Tacoma—A. Clark Smith

BOARD OF PUBLICATION

- President*—Harry Hoskins*
- Vice-president*—Earl P. Barker*
- Secretary*—Ralph Chapman*
- Ex Officio*—Harlow Ankeny*
Norval Hadley

Members: (A)

- Boise Valley—Harry Hoskins
- Greenleaf—Glenn Armstrong
- Inland—Esther May Thomas
- Newberg—Ralph E. Chapman
- Portland—Janet Gathright
- Puget Sound—Geraldine Sugden
- Salem—Ralph K. Beebe*
- S.W. Washington—

Members: (R)

- Three Years—
Joseph G. Reece
Stanley Putman
- Two Years—
Phyllis Cammack*
Barry Hubbell
- One Year—
Earl P. Barker
Betty Hockett*

*Executive Committee

BOARD OF STEWARDSHIP

- President*—David C. Brown
- Vice-president*—Vernon Bagley
- Secretary*—Keith Baker

Members: (A)

- Boise Valley—Merlin Roberts
- Greenleaf—Morris Ankeny
- Inland—Arthur Tate
- Newberg—David C. Brown
- Portland—Arthur Pruitt
- Puget Sound—Leroy L. Neifert
- Salem—Stephen M. Dillon
- S.W. Washington—

Members: (R)

- Three Years—
Vernon Bagley
John W. Hays
- Two Years—
Craig Hayes
Roy F. Knight
Lois Smith
- One Year—
Keith Baker
Lavonda Ehrlich
Malcolm MacGregor

BOARD OF TRUSTEES (R)

- President*—Oliver Weesner
- Vice-president*—Maurice Chandler
- Secretary*—Frank L. Cole

Members:

- Five Years—George B. Palmer
- Four Years—Brian Beals
- Three Years—Frank L. Cole
- Two Years—Oliver Weesner
- One Year—Maurice Chandler

STANDING COMMITTEES

AUDITING COMMITTEE (R)

- Donald Millage, chairman
- Wayne Antrim
- Michael Emert

BIBLE SCHOOL PUBLICATION BOARD OF EVANGELICAL FRIENDS

- (George Fox Press)
- Merged with Evangelical Friends Alliance Christian Education Commission

BUSINESS COMMITTEE (EX)

- Two Years—Earl P. Barker
- One Year—Paul W. Morse

CHURCH MUSIC COMMITTEE (R)

- Chairman*—Joseph Gilmore
- Secretary*—Louise Sperling

- Three Years—
Marilyn Antrim
Martha Beck
Dennis Hagen
Philip R. Morrill

- Two Years—
Leanne Fry
Esther Hardinger
Louise Sperling

- One Year—
Marilyn Barnett Horn
Jim Farmer
Joseph Gilmore
Joyce Lewis
Janet Lyda

DISCIPLINE REVISION COMMITTEE (EX)

- One Year—
Earl P. Barker, chairman
Charles A. Beals
Walter P. Lee
Arthur O. Roberts
Milo C. Ross

DIRECTOR OF PUBLICITY (EX)

- Barry Hubbell

ENTERTAINMENT COMMITTEE

- NWYM office and GFC

EPISTLE COMMITTEE (R)

- Chairman*—Adelaide Barker
- Three Years—
Phyllis Cammack
Cornelia Holmes
- Two Years—
Adelaide Barker
Clayton S. Brown
- One Year—
Fern Mills
Mary Sandoz

EVANGELICAL FRIENDS ALLIANCE

- Coordinating Council: (Ex)
One Year—Jack L. Willcuts
Ex Officio—Norval Hadley

Christian Education Commission: (C)

- Two Years—
Kenneth VandenHoek
- One Year—Lon Fendall

Church Extension Commission: (Ev)

- Two Years—Fred Littlefield
- One Year—Richard L. Cossel

Missions Commission: (M)

- Two Years—Donald D. Lamm
- One Year—Gerald W. Dillon

Publications Commission: (P)

- Two Years—Harry Hoskins
- One Year—Harlow Ankeny

Social Action Commission: (MA and PS)

- Two Years—Paul C. Baker
- One Year—William Rourke

Youth Commission: (C)

- Two Years—Mike Frazier (FY)
- One Year—Samuel Drinnon

EVANGELICAL FRIENDS PENSION COMMITTEE

- Chairman*—J. Earl Geil
- Vice-chairman*—Brian Beals
- Secretary*—LeRoy Benham

- Members: (F)**
Two Years—Ronald Willcuts
One Year—LeRoy Benham

- Members: (Min A)**
Two Years—J. Earl Geil
One Year—John G. Fankhauser

- Members: (R)**
Two Years—George B. Palmer
One Year—Brian Beals

FRIENDS CHURCH EXTENSION FOUNDATION

- President*—Charles A. Beals
- Vice-president*—
Donald W. Edmundson
- Secretary*—Oscar N. Brown
- Treasurer*—Floyd H. Watson

- Members: (Ev)**
Three Years—
Robert L. Morrill
Clynton G. Crisman

- Two Years—
Donald W. Edmundson
Arthur O. Roberts
- One Year—
Charles A. Beals
Oscar N. Brown

COMMITTEE ON FRIENDS ECUMENICAL RELATIONS (R)

Chairman—Gerald W. Dillon
Three Years—Paul M. Mills
Two Years—Arthur O. Roberts
One Year—Gerald W. Dillon
Friends Youth member—
Mike Frazier

LETTERS TO AGED FRIENDS (YM)

Genevieve B. Cole
Marjorie Crisman
Bertha Haworth

MINISTERS GROUP INSURANCE (EX)

Chairman—Robert L. Morrill
Three Years—Richard Hendricks
Two Years—Robert L. Morrill
One Year—Melvin Lamm
Agent of Record (one year)—
Philip Harmon

MINISTERS RETIREMENT FUND

Members: (F)
One Year—Roger M. Minthorne
Members: (Min A)
Two years—Clynton Crisman
One Year—Herbert Sargent

COMMITTEE ON TRAINING AND RECORDING OF MINISTERS

Chairman—Clare Willcuts
Vice-chairman—
Myron D. Goldsmith
Secretary—Lela J. Morrill
Members: (Area M & C)
Boise Valley—Earl H. Tycksen
Greenleaf—Leland Hibbs
Inland—Patricia Morse
Newberg—Myron D. Goldsmith
Portland—I. Marion Clarkson
Puget Sound—David M. Leach
Salem—Edward F. Harmon
S.W. Washington—
Robert P. Morse
Members: (YM M & C)
Three Years—
Roy P. Clark
Clare Willcuts
Two Years—
Harlow Ankeny
Freeman T. Conant
Lela J. Morrill

One Year—
Bruce Hicks
Cornelia Holmes
Nancy Lamm

PRINTING COMMITTEE

Presiding Clerk
Recording Clerk
President, Board of Publication

REORGANIZATIONAL STUDY COMMITTEE

(Temporary Committee) (Ex)
Milo C. Ross
Jack L. Willcuts
Walter P. Lee
Dan V. Nolta
Earl P. Barker
Charles A. Beals
Arthur O. Roberts

YEARLY MEETING LEGAL REPRESENTATIVES (EX)

Oregon—
Frank L. Cole
300 N. Meridian
Newberg, Oregon 97132
Washington—
Donald Lindgren
9001 Beacon Ave.
Vancouver, Washington 98664
Idaho—
Raymond Haworth
Box 147
Star, Idaho 83669

ORGANIZATIONS

CAMP TILIKUM BOARD

Director—Gary Fawver
President—Howard Harmon
Vice-president—Jack L. Willcuts
Secretary—Lon Fendall
Treasurer—Michael Emert
Ex Officio—
Norval Hadley
David C. LeShana

Members: (C)

Three Years—Philip Harmon
Two Years—Quincy Angier
One Year—Howard E. Harmon

Members: (Ex)

Three Years—E. Russell Baker
Two Years—Michael Emert
One Year—Al Carroll

Members: (CTB)

Three Years—Kenneth Wallin
Two Years—Lon Fendall
One Year—Jack L. Willcuts

FRIENDS ACTION BOARD CORPORATION

President—Ralph K. Beebe

Vice-presidents:

NWYM—Jack L. Willcuts
Special Projects—Wayne Cole
National Projection—
Kent Thornburg
Higher Education—
Arthur O. Roberts

Communications—Charles Morgan

Business Secretary—

Dwight Kimberly*

Ex Officio—Norval Hadley

Nursing Home Ministries—

Walter C.* and Gladys H. Cook*

Members: (FAB)

Three Years—
Ralph K. Beebe
Ralph Griffin
Winston Newton
Arthur O. Roberts

Two Years—
Arnold Flath
Ronald Gregory
Roy McConaughy

One Year—
Wayne Cole
Alvin Roberts
Jan Wood

Members: (PS)

Three Years—
Kent Thornburg
Charles Morgan
Charles Smith
Two Years—
Roland Hartley
Maurice M. Magee
Sheldon L. Newkirk
One Year—
Kendall Smitherman
Jack L. Willcuts

*Nonboard members

FRIENDS FUND

President—Al Willett
Vice-president—David C. Brown
Secretary—Milo C. Ross
Treasurer—Don Millage

Members: (Ex)

Three Years—
Cornelia Holmes
Gordon Crisman

Charles A. Beals
Milo C. Ross
Larry Wilhite, at large
Two Years—
Louise Coffin
Norval Hadley
Malcolm MacGregor, at large
George B. Palmer
Dorwin E. Smith
One Year—
David C. Brown
Maurice Chandler
Don Millage
E. Russell Baker
Al Willett, at large

FRIENDSVIEW MANOR CORPORATION

Executive Director—

Charles A. Beals

Chairman—Frank L. Cole

Vice-chairman—John Meeker

Secretary—LeRoy Benham

Treasurer—Leonard D. Attrell

Executive Committee-at-large—

Norman Harper

Members: (FM Board)

Three Years—
Leonard D. Attrell
Russell Gainer
Charlotte Macy
John Meeker
Laurence Skene

Two Years—
William Bales
Frank L. Cole
Norval Hadley
Norman Harper
LeRoy Benham
Lon Fendall

One Year—
Donald Lindgren
Paul M. Mills
Hector Munn
Carl V. Sandoz
Ronald Willcuts

Members: (PS and YM)

Three Years—Jerald Magee
Two Years—Peter Snow
One Year—
Raymond (Kent) Blackmer

FRIENDS YOUTH

President—Mike Frazier
Vice-president—Wayne Chapman
Secretary—Divonna Littlefield
Treasurer—Cliff Frazier

Conference Coordinator—
Mark Ankeny
Publicity Chairman—
Kathy Williams
Visitation Coordinator—
Ann Barbour
Newspaper Editor—
David Hampton
Assistants—
Roger Sargent
Denny Conant
Advisor—Peter Fertello

GEORGE FOX COLLEGE BOARD OF TRUSTEES

Chairman—
Wilbert B. Eichenberger*
Vice-chairman—
C. Wilbur Field, Jr.*
Secretary—Stanley D. Kern*
Ex Officio—
Norval Hadley
David C. Le Shana*

Members: (GFC Alumni)

Three Years—
Homer Hester*
Roger M. Minthorne
Two Years—
T. Eugene Coffin
Wayne E. Roberts
One Year—
Ralph K. Beebe
Norman Winters

Members: (GFC Board of Trustees)

Three Years—
Walter Dyke*
M. Lowell Edwards
Sam Farmer
C. Wilbur Field, Jr.
Donald McNichols
J. Arnold Owen

Two Years—
William H. Bauman*
Theodore W. Engstrom
Mark O. Hatfield
Walter P. Lee
Philip W. Martin
Frank D. Nicodem

One Year—
V. A. Ballantyne
Walter Burke
Elizabeth Edwards
Stanley D. Kern
David M. Leach
Floyd H. Watson

Members: (Ex)

Three Years—
Charles A. Beals*
John C. Brougher
Gerald W. Dillon*
Claude A. Lewis
Robert Monroe
Dorwin E. Smith

Two Years—
Frederick B. Baker
Cecil Binford
Aaron Hamlin
Charlotte L. Macy
Dwight O. Macy
Walter Wilhite

One Year—
Ivan L. Adams
Leo Crisman
Wilbert B. Eichenberger
Philip Harmon
Keith Sarver
Jack L. Willcuts*

*Executive Committee

MINISTERIAL ASSOCIATION

President—David M. Leach
Vice-president—Harold S. Clark
Secretary—Charlene Meier
Treasurer—Robert L. Morrill
Ways and Means Committee
Chairman—Clynton Crisman
Program Committee Chairman—
Harold S. Clark

WESTERN EVANGELICAL SEMINARY TRUSTEES (EX)

Two Years—
Harlow Ankeny
William D. Green

One Year—
Norval Hadley
M. Gene Hockett

WOMEN'S MISSIONARY UNION

President—Agnes Tish
Vice-presidents:
Boise Valley—Freda Noel
Greenleaf—Elsie Hockett
Hayden Lake, Spokane—
Martha Puckett
Newberg—Maribeth Hampton
Portland—Dorothy Morse
Puget Sound—Dolores Sacha
Quincy, Wenatchee, Entiat—
Louise George
Salem, Eugene—Naomi Tuning

S.W. Washington—Connie Magee
Talent, Medford—
Betty Wolk-Laniewski
Secretary—Elizabeth Minas
Treasurer—Winifred Puckett
Devotional and Prayer Chairman—
Gertrude Perry
Membership Chairman—
Mildred Brown
Home and Foreign Project
Chairman—Linnea Stahlnecker
Cochairman—Garnett Tuss
Program Chairman—Gladys Cook
Literature Chairman—
Phyllis A. McCracken
Publicity Chairman—Mary Sandoz

AREA OFFICERS

BOISE VALLEY AREA

Superintendent—Walter P. Lee
Recording Secretary—
Mabel Snodgrass
Date and place of rally—
Fourth weekend of
October, 1973—Nampa
January, 1974—Whitney
April, 1974—Melba

GREENLEAF AREA

Superintendent—H. Allen Cole
Recording Secretary—
Dorothy Stansell
Date and place of rally—
November 9, 1973—Caldwell
February 3, 1974—Caldwell
May 3, 1974—Homedale

INLAND AREA

Superintendent—Richard L. Cossel
Recording Secretary—
Esther May Thomas
Date and place of rally—

NEWBERG AREA

Superintendent—Arthur O. Roberts
Recording Secretary—
Beth E. Bagley
Date and place of rally—
November 11, 1973—Newberg
January 27, 1974—Newberg
May 12, 1974—Newberg

PORTLAND AREA

Superintendent—Richard Martin
Recording Secretary—Lois Friend

Date and place of rally—
Fourth Sunday of
October, 1973—Reedwood
January, 1974—Reedwood
April, 1974—Reedwood

PUGET SOUND AREA

Superintendent—
Frederick B. Baker
Recording Secretary—
Mona E. Warner
Date and place of rally—
October 20-21, 1973—Tacoma
January 19-20, 1974—Holly Park
April 20-21, 1974—Olympic View
July 21-22, 1974—Kent

SALEM AREA

Superintendent—Paul Meier
Recording Secretary—
Thelma Smith
Date and place of rally—
Third weekend of
October, 1973—Eugene
January, 1974—Marion
April, 1974—Silverton
July, 1974—Pringle

SOUTHWEST WASHINGTON AREA

Superintendent—Robert P. Morse
Recording Secretary—
Bernice Hughes
Date and place of rally—
First weekend of
November, 1973—Vancouver
First
February, 1974—Vancouver First
May, 1974—Vancouver First

AREA CLERKS OF MINISTRY AND COUNSEL

Boise Valley—Donald J. Brown
Greenleaf—Clare Willcuts
Inland—Paul J. Puckett
Newberg—Ralph E. Chapman
Portland—Ray Houston
Puget Sound—A. Clark Smith
Salem—George E. Smith
S.W. Washington—

FINANCIAL SECRETARIES

(See Area appointees to Board of
Finance)

STATISTICIANS

Boise Valley—Mabel Snodgrass
Greenleaf—Agnes Tish
Inland—Patricia Morse
Newberg—Beth E. Bagley
Portland—
Lynwood Church Office
Puget Sound—Dorothy Janson
Salem—Thelma Smith
S.W. Washington—Bernice Hughes

TREASURERS

Boise Valley—Leola E. Rourke
Greenleaf—Edwin Stansell
Inland—Ronald G. Watson
Newberg—Paul Strait
Portland—Phyllis Morse
Puget Sound—
Clarence Mumphord
Salem—Beatrice Adams
S.W. Washington—
Richard Johnson

MINISTERS IN NORTHWEST YEARLY MEETING

June 30, 1973

BOISE VALLEY AREA

Boise—
Dale Field
Harold Antrim
Meadows Valley—
Melba—
Gordon L. Bennett
Meridian—
Earl H. Tycksen
Nampa—
Donald J. Brown
Star—
Harold S. Clark
Walter P. Lee
Marlin Witt
Whitney—
Charles H. Cox
Woodland—
GREENLEAF AREA
Caldwell—
Glenn K. Armstrong
Emmett Extension—
G. Willard Black
Wanda Black

Greenleaf—
Freeman T. Conant
Samuel E. Drinnon
Elizabeth Duncan
Leland Hibbs
Iverna Hibbs
Roscoe S. Knight
Roy F. Knight
Arthold Latham
Edgar L. Potter
Oral Tish
Calvin Wilkins

Homedale—
Clare Willcuts

Ontario—
H. Allen Cole

INLAND AREA

East Wenatchee—
Entiat—
Gilbert S. George
Hayden Lake—
D. Wayne Piersall
Quincy Extension—
Richard L. Cossel
William C. Thomas
Spokane—
Charles J. Neifert
Floyd R. Dunlap
Paul J. Puckett

NEWBERG AREA

Nehalem Bay Extension—
Robert L. Morrill
Lela J. Morrill
Dorothy E. Barratt
Charlotte L. Macy
Netarts—
Irwin P. Alger
Zarilda Alger
Clair E. Lund
Newberg—
Fred Littlefield
Peter Fertello
Harold Ankeny
Earl P. Barker
Charles A. Beals
Clayton S. Brown
Violet T. Brown
Marshal Cavit
Roy P. Clark
Ronald Crecelius
John G. Fankhauser
Robert Gilmore
Myron D. Goldsmith
L. Merle Green
William D. Green

Emmett W. Gulley
Norval Hadley
Denver B. Headrick
Kelsey E. Hinshaw
M. Gene Hockett
David C. Le Shana
Herman H. Macy
Perry D. Macy
Dillon W. Mills
Loren Mills
Paul M. Mills
Emily R. Moore
George H. Moore
J. Howard Pearson
Julia H. Pearson
Levi T. Pennington
Hazel K. Porter
Miller H. Porter
Robert E. Ralphs
J. Russel Stands
Ronald Stansell
Lewis Swander
Herschel Thornburg
Ronald Worden

North Valley—
Roger G. Knox
Paul Lewis
Herschel R. Louthan
David V. Myton
Evangeline Raymond
James Raymond
Arthur O. Roberts

Sherwood—
Lloyd A. Melhorn
David L. Fendall
M. Alice Maurer
Nicholas Maurer

Springbrook—
Marvin E. Hall

Tigard—
Dorwin E. Smith
Gerald W. Dillon
Ernest Thompson
Ralph E. Chapman
Lowell L. Kester
Edna Springer

West Chehalis—
James T. Hoskins
Joseph G. Reece
Pearl Reece
Clyde G. Thomas

PORTLAND AREA

Clackamas Park—
Howard E. Harmon
Kenneth L. Eichenberger
Bruce Hicks
W. Preston Mills

Hillsboro—
Oscar N. Brown
John N. Carr
Frances Carr

Lents—
I. Marion Clarkson
Edwin J. Clarkson
Lyle Love
Carroll G. Tamplin
Doris M. Tamplin

Lynwood—
Roger D. Smith
Ray Houston
George B. Palmer

Maplewood—
J. Harley Adams
Geneva Bolitho
Elsie Gehrke
Bernice Mardock
Willard Mendenhall

Metolius—
Paul C. Baker

Piedmont—
Sheldon L. Newkirk
Scott T. Clark

Reedwood—
Jack L. Willcuts
Milo C. Ross
Walter C. Cook
Gladys H. Cook
Ludlow V. Corbin
Kwan Kyu Kim
David Liu
Iola Steen

Svensen Extension—
Willard L. Kennon

PUGET SOUND AREA

Agnew—
David W. Whitcomb
May O. Wallace

*Greater Seattle Friends
Ministries, Inc.*—
David M. Leach
Ralph G. Greenidge
Eugene H. McDonald
Donald Mardock
Leroy L. Neifert
L. Esther White

Olympic View Extension—
Dan V. Nolta

Tacoma—
A. Clark Smith
Frederick B. Baker
Melva M. Baker
Christie Ann Bundy

SALEM AREA

Eugene—

Donald D. Lamm
Nathan B. Pierson

Highland Avenue—

Everett H. Craven
Paul W. Barnett
Reuben Cogswell
George E. Smith

Marion—

Edward F. Harmon

Medford—

Clynton G. Crisman
Calvin H. Hull
Evert J. Tuning

Pringle—

Ray W. Moore

Rosedale—

Frank N. Haskins

Scotts Mills—

Daniel R. Stahlnecker

Silverton—

Everett Clarkson

South Salem—

Kenneth M. Williams
Parolee Downs
Quentin H. Nordyke
John J. Trachsel
Laura C. Trachsel

Talent—

Roy V. Dunagan
Elaine S. Cronk
Randall Emry
Zenas E. Perisho

SOUTHWEST WASHINGTON AREA

Camas—

Cherry Grove—

Herbert Sargent

First Friends, Vancouver—

J. Earl Geil

Forest Home—

Robert P. Morse

Rosemere—

J. Edward Baker
Edwin F. Cammack

Rose Valley—

George A. Bales

MINISTERS RECEIVED

(from other yearly meetings)

L. Merle Green
William D. Green

Willard Mendenhall
Ernest Thompson

MINISTERS TRANSFERRED

(to other yearly meetings)

Kenneth Pitts
Rosalie Pitts
Gordon St. George

MINISTERS RECORDED

Robert Schneider

MISSIONARIES UNDER NORTHWEST YEARLY MEETING

Bolivia—

Quentin and Florene Nordyke
Ronald and Carolyn Stansell
Harold and Nancy Thomas

Peru—

Edwin and Marie Cammack
Mary Bel Cammack
Everett and Alda Clarkson
Barbara Morse

On Furlough—

Duane and Sherrill Comfort

On Leave of Absence—

Gene and Betty Comfort
Nick and Alice Maurer

Missionary Literature Service—

Ralph E. Chapman

Orientalists in the United States—

Kwan Kyu and Jung Kim

MISSIONARIES UNDER OTHER BOARDS

Barbara Baker

Campus Crusade for Christ,
Philippines

Inez Butler

Wycliffe Bible Translators,
Mexico

Marshal and Catherine Cavit
Oriental Missionary Society,
Ecuador

Esther Gulley

World Gospel Mission, Arizona

Teryl and Janet Hibbs

Missionary Aviation Fellowship,
Surinam

Ralph Hofstetter

Wycliffe Bible Translators,
Colombia

David and Helen Kellogg

World Gospel Mission, Africa

Terry Kimpton

World Impact/ Jesus People, Inc.
/World Vision, Philippines

Roscoe and Tina Knight

Evangelical Friends Alliance,
Mexico

Beverly Lewis

World Gospel Mission, Bolivia

David and Kathy Liu

Chinese in Portland

Clair and Dorothy Lund

(on furlough)
World Gospel Mission, South-
west Indian School, Arizona

Paul and Trudy Lund

Oriental Missionary Society,
Ecuador

Donna Marks

Wycliffe Bible Translators,
Bolivia

Shirley Mewhinney

Campus Crusade for Christ,
Philippines

Edna Peck

Friends United Mission, Kenya

Jerry Sandoz

Oriental Missionary Society,
South Korea

David and Judith Strait

Missionary Aviation Fellowship
Venezuela

Carroll and Doris Tamplin

Independent, Arizona

Errol Templar

Campus Crusade for Christ,
Southern Europe

John and Laura Trachsel

World Gospel Mission, Indonesia

Steven and Nancy Wilhite

Friends United Mission, Kenya

Marlin and Bernice Witt

Alaska Yearly Meeting, Alaska

Margaret Zander

Wycliffe Bible Translators,
Colombia

OVERSEAS PERSONNEL

Lorraine Watson, *Bolivia*
(*Methodist American Clinic*)

Alternate Service—

Terry and Connie Dalke
World Relief Commission,
Chile

World Relief Commission—

Stuart and Kathie Willcuts,
South Vietnam
Fred and LaVonne Gregory,
Bangladesh

MINISTERS DECEASED

Loren Bennett
Myrtle T. Russell
J. Alden White

OTHER MEMBERS DECEASED

Helen Austin
Floyd Bates
Charles E. Beck
Helen Bentley
Geneva Brackett
Jessie M. Brawdy
Grace Colley
Ralph Comfort
Nathan Cook
Ruth Mills Dodge
Verl Emry
Genevieve Erikson
Roy Fagaly
Susie Feller
Mary Jane Fink
R. Ethol George
Allen Hadley
Milo H. Hardin
Barbara Hays
Frank Heater
George Hinshaw
Magdalene Hochhalter
Carol Hughes
Floyd Hunter
Claire J. Hurd
Areta Jones
David L. Kimball
Hazel H. Kirtley
Bill Knutson
Agnes Kreiner
Emil Laack
Esther Ledbury

Beulah Lewis
 Joseph McCracken
 Hugh McNichols
 Clark McOsker
 J. Will Magee
 Bertha Mager
 Dora Martin
 Rosella Moon
 Otto Mueller
 Mary Nichols
 Mary Hester Norquist
 Minnie Perry
 Anna Peterson
 Fred Phipps
 Mabel Poage
 Jessie Powell
 Pearl R. Rinard
 Larry Sanderson
 Josephine Smith
 Maude Smith
 Mattie Stephens
 Delbert Tuning
 Walter Tuning
 Lola Mae Vickers
 Lettie White
 Zella Wilhelmson
 Bernice Williams
 John R. Williams
 Hazel Wilson
 Arthur Winters

KEY TO ABBREVIATIONS

(A)—Area
 (C)—Board of Christian Education
 (CTB)—Camp Tilikum Board
 (EFA)—Evangelical Friends Alliance
 (Ev)—Board of Evangelism
 (Ex)—Executive Council
 (F)—Board of Finance
 (FAB)—Friends Action Board
 (FCEF)—Friends Church Extension Foundation
 (FM)—Friendsview Manor Board
 (FY)—Friends Youth
 (GFC)—George Fox College
 (M & C)—Ministry and Counsel
 (M)—Board of Missions
 (MA)—Board of Moral Action
 (Min A)—Ministerial Association
 (P)—Board of Publication
 (PS)—Board of Peace and Service
 (R)—Representatives
 (YM)—Yearly Meeting

LOCAL CHURCH OFFICERS AND CHAIRMEN

BOISE VALLEY AREA

BOISE

7751 Goddard Road, Boise, Idaho

MEETING TIMES:

Monthly Meeting—
 Second Wednesday, 7:30 p.m.
 Meeting on Ministry and Counsel—
 First Sunday, 6 p.m.
 Sunday Worship Services—
 11:00 a.m., 7:00 p.m.

Pastor—Dale Field
 phone 375-6920 (home)
 375-9580 (church)
 Minister to Youth—Harold Antrim

CLERKS:

Presiding—Henry Douty
 Recording—Evelyn Hickerson
 Ministry and Counsel—Duane Emry

OTHER OFFICERS:

Treasurer—Roland Peterson
 Sunday School Superintendent—
 Erma Metcalf
 Statistician—Evelyn Hickerson
 WMU President—Karen Klierer
 Camp Publicity—John Taffin
 FY Sponsor (Senior)—Dave Emry

COMMITTEE CHAIRMEN:

Christian Education—John Taffin
 Evangelism—Dale Field
 Finance—John Jackson
 General Education—
 Dorothy Roberts
 Missionary—Viola Repp
 Moral Action—Dean Repp
 Peace and Service—Dave Wilhite
 Stewardship—John Jackson
 Music—Don Emry

MEADOWS VALLEY

Star Route, New Meadows, Idaho

MEETING TIMES:

Business Meeting—Second Sunday
 of July, September, November,
 January, March, and May
 Meeting on Ministry and Counsel—
 First Sunday each month
 Sunday Worship Service—11 a.m.

Pastor—Merlin Roberts
 phone 347-2382

CLERKS:

Presiding—Don Ward
 Recording—May Wilson
 Ministry and Counsel—May Wilson

OTHER OFFICERS:

Treasurer—Alice Pratt
 Sunday School Superintendent—
 Alice Pratt
 Statistician—May Wilson
 President of WMU—Alice Pratt
 Camp Publicity—Merlin Roberts

COMMITTEE CHAIRMEN:

Christian Education—Alice Pratt
 Evangelism—May Wilson
 Finance—Louise Cole
 General Education—Alice Pratt
 Missionary—Merlin Roberts
 Moral Action—Merlin Roberts
 Peace and Service—Merlin Roberts
 Stewardship—Louise Cole
 Music—Viola Mae Roberts

MELBA

114 Randolph Street, Melba, Idaho

MEETING TIMES:

Business Meeting—Second Wed-
 nesday of first month each
 quarter, 8 p.m.
 Meeting on Ministry and Counsel—
 Sunday Worship Services—
 10 a.m., 8 p.m.

Pastor—Gordon L. Bennett
 phone 459-2549

CLERKS:

Presiding—John E. Farner
 Recording—LaVerne Forney
 Ministry and Counsel—Frank Engle

OTHER OFFICERS:

Treasurer—Josephine Phillips
 Sunday School Superintendent—
 Norma Bennett
 Statistician—LaVerne Forney
 WMU President—Jean Haskett
 Camp Publicity—Gordon L. Bennett
 FY Sponsor—Norma Bennett

COMMITTEE CHAIRMEN:

Christian Education—
 Norma Bennett

Evangelism—Frank Engle
Finance—Tom Cotner
General Education—Norma Bennett
Moral Action—Margaret E. Winters
Stewardship—Tom Cotner
Music—Frances Engle

MERIDIAN

1001 W. Pine Street
Meridian, Idaho

MEETING TIMES:

Business Meeting—Second
Wednesday, quarterly, 8 p.m.

Meeting on Ministry and Counsel—
Last Sunday, monthly, 6 p.m.

Sunday Worship Services—
11 a.m., 7 p.m.

Pastor—Earl H. Tycksen
phone 888-2721

CLERKS:

Presiding—Robert Beeson
Recording—Janette Lytle
Ministry and Counsel—
Bonnie Jerome

OTHER OFFICERS:

Treasurer—Louise Hoskins
Sunday School Superintendent—
Steven Beeson
Statistician—Bernice Jones
Friends Men President—
Harry Hoskins
WMU President—Beula Marks
Camp Publicity—Alven Mahler
FY President (Senior and Junior
High)—Steven Beeson
FY Sponsors (Senior and Junior
High)—Alven and Ann Mahler
FY Sponsor (Junior)—
Annie Tycksen

COMMITTEE CHAIRMEN:

Christian Education—
Lillian Sheirbon
Evangelism—Annie Tycksen
Finance—Jack Newell
General Education—
Lillian Sheirbon
Missionary—Annie Tycksen
Moral Action—Lillian Sheirbon
Peace and Service—
Lillian Sheirbon
Stewardship—Jack Newell
Music—Kay Newell

NAMPA

723 - 13th Avenue, S.
Nampa, Idaho

MEETING TIMES:

Monthly Meeting—Second Sunday,
6:30 p.m.

Meeting on Ministry and Counsel—
Fourth Sunday, 6 p.m.

Sunday Worship Services—
11 a.m., 7 p.m.

Pastor—Donald J. Brown
phone 466-3260 (home)
466-3141 (church)

CLERKS:

Presiding—Harry L. Price, Jr.
Recording—Genevieve Armstrong
Ministry and Counsel—
Richard N. Morse

OTHER OFFICERS:

Treasurer—Louella Crew
Sunday School Superintendent—
Mary Wardle
Statistician—Genevieve Armstrong

COMMITTEE CHAIRMEN:

Christian Education—
Alfreda Brown
Evangelism—Mary Wardle
General Education—Alfreda Brown
Missionary—Mary Wardle
Moral Action—Bonnie Ewing
Peace and Service—Bonnie Ewing
Music—Louella Crew

STAR

Third and Star Road, Star, Idaho

MEETING TIMES:

Business Meeting—First Sunday
evening of July, October,
January, and April
Sunday Worship Services—
11 a.m., 7 p.m.

Pastor—Harold S. Clark
phone 286-7356

CLERKS:

Presiding—Arnold Lee
Assistant Presiding—Delwin Ireland
Recording—Carol H. Lee

OTHER OFFICERS:

Treasurer—Agnes Reynoldson
Sunday School Superintendent—
Roger Lewis

Statistician—Hilma Haworth
WMU President—Gertrude Post
FY President (Senior)—
Crystal Ralphs
FY Sponsors (Senior)—
James and Joy Lehman

COMMITTEE CHAIRMEN:

Spiritual Life—Walter P. Lee
Education—Clifton Ralphs
Outreach—Howard Mylander
Stewardship—Harold Hadley
Music—Harold Clark

WHITNEY

3102 Palouse Street, Boise, Idaho

MEETING TIMES:

Business Meeting—Second
Wednesday of January, April,
July, and October, 7:30 p.m.

Meeting on Ministry and Counsel—
Fourth Tuesday each month,
7:30 p.m.

Pastor—J. Russel Stands
phone 342-5702

CLERKS:

Presiding—Joe W. Rourke
Recording—Lorene Moon
Ministry and Counsel—
Carroll Moon

OTHER OFFICERS:

Treasurer—David Stadler
Sunday School Superintendent—
Gilbert Sinclair

Statistician—Beverly Smith
WMU President—Floy Campbell
Camp Publicity—Keith Morse
FY President (Senior)—
Sandra Penix

FY Sponsor (Senior)—Keith Morse
FY Sponsor (Junior High)—
Donna Sinclair

FY President (Junior)—
Ronald Hadley

FY Sponsor (Junior)—Allen Morse

COMMITTEE CHAIRMEN:

Education—Donna Sinclair
Spiritual Life—Carroll Moon
Outreach—Claudia Morse
Stewardship—David Stadler
Music—Lyla Hadley

WOODLAND

Star Route, Box 44
12 miles north of Kamiah, Idaho

MEETING TIMES:

Business Meeting—First Sunday
of September, December,
March, and June
Meeting on Ministry and Counsel—
First Sunday each month, 7 p.m.
Sunday Worship Services—
11 a.m., 7 p.m.

CLERKS:

Presiding—James Tuning
Recording—Lefa Williams
Ministry and Counsel—Verla Simler

OTHER OFFICERS:

Treasurer—Glenn Simler
Sunday School Superintendent—
Arden George
Statistician—Lefa Williams
WMU President—Verla Simler
FY Sponsor—Woodland Friends
Church

COMMITTEE CHAIRMEN:

Christian Education—
Clara Schuster
Evangelism—Verla Simler
Finance—Glenn Simler
General Education—Arden George
Missionary—Verla Simler
Moral Action—Phil Lamm
Peace and Service—Clara Schuster
Stewardship—Phil Lamm
Music—Hazel George

GREENLEAF AREA

CALDWELL

1814 Howard Street
Caldwell, Idaho

MEETING TIMES:

Business Meeting—First
Wednesday evening of June,
September, December, and
March; Administrative Council
other months
Meeting on Ministry and Counsel—
Tuesday evening preceding
monthly meetings
Sunday Worship Services—
9:45 a.m., 7 p.m. (winter),
7:30 p.m. (summer)

Pastor—Glenn K. Armstrong
phone 459-3390

CLERKS:

Presiding—Sidney Olson
Recording—Pearl Birch
Ministry and Counsel—
Rolly Haines

OTHER OFFICERS:

Treasurer—Ruby Glenn
Statistician—Pearl Birch
WMU President—
Verla Mae Armstrong
Camp Publicity—Glenn Koch
FY President (Senior)—
Warren Koch
FY Sponsor (Senior)—
Gary F. Campbell

COMMITTEE CHAIRMEN:

Christian Education—Pauline Koch
Evangelism—Rolly Haines
Finance—Dallas Dillon
General Education—Pauline Koch
Missionary—Clayton Barnes
Moral Action—Clayton Barnes
Peace and Service—Clayton Barnes
Stewardship—Dallas Dillon
Music—Rolly Haines

**EMMETT
EXTENSION CHURCH**

305 East First Street
Emmett, Idaho
(Under Caldwell Monthly Meeting)

MEETING TIMES:

Monthly Meeting—
Third Wednesday
Sunday Worship Service—11 a.m.
Pastor—Willard Black
phone 365-2236

CLERKS:

Presiding—Hazel Lanham
Acting Recording—Wanda Black

OTHER OFFICERS:

Treasurer—Alice Cunningham
Sunday School Superintendent—
Joy Hoover
WMU President—Joy Hoover
FY Sponsors—
Willard and Wanda Black

COMMITTEE CHAIRMEN:

Christian Education—
Neoma Phillips
Evangelism—Willard Black
Finance—Alice Cunningham
General Education—Neoma Phillips
Missionary—Naomi Brown

Moral Action—Roy Brown
Peace and Service—Roy Brown
Stewardship—Hazel Lanham
Music—Patty Birch

GREENLEAF

Greenleaf, Idaho

MEETING TIMES:

Monthly Meeting—First
Wednesday each month
Meeting on Ministry and Counsel—
First Tuesday each month
Sunday Worship Services—
9:30 and 10:45 a.m., 6 p.m.

Pastor—Walter P. Lee (Interim)

CLERKS:

Presiding—James Selby
Recording—Anna Mills
Ministry and Counsel—
Leland Hibbs

OTHER OFFICERS:

Treasurer—Albert Oglevie
Sunday School Superintendent—
Jess Kennison
Statistician—Ember Roberts
Friends Men President—
John Ehrlich
Tina Knight WMU President—
Shirley Hackworth
Ruth Brown WMU President—
Elsie Hockett
Greenleaf WMU President—
Louie Benbow
Camp Publicity—Donald Comfort
FY President (Senior)—
Lu Ann Smith
FY Sponsor (Senior)—
FY President (Junior High)—
Ruth Ann Hull
FY Sponsor (Junior High)—
Henry Warren
FY President (Junior)—
Jonathan Harris
FY Sponsor (Junior)—
Forrest Clayton

COMMITTEE CHAIRMEN:

Christian Education—Lois Binford
Evangelism—John Ehrlich
Finance—Cecil Binford
General Education—Ruth Morse
Missionary—Everett Hackworth
Moral Action—Dilla Winslow
Peace and Service—Kenneth Hull
Stewardship—Harold Hodson
Music—Winona Selby, Lavonda
Ehrlich

HOMEDALE

103 W. Montana, Homedale, Idaho

MEETING TIMES:

Business Meeting—Second
Wednesday of July, October,
January, and April
Meeting on Ministry and Counsel—
First Wednesday after prayer
meeting
Sunday Worship Services—
11 a.m., 7:30 p.m. (winter),
8 p.m. (summer)

Pastor—Clare Willcuts
phone 337-3464

CLERKS:

Presiding—David Beebe
Recording—Pauline Hibbs
Ministry and Counsel—
Edwin Stansell

OTHER OFFICERS:

Treasurer—Edwin Stansell
Sunday School Superintendent—
Lawrence Lee
Statistician—Ruth Beebe
WMU President—Dorothy Stansell
Camp Publicity—Fannie Beebe
FY President (Senior)—
Mike Beavers
FY Sponsors (Senior)—
Rick and Marilyn Russell

COMMITTEE CHAIRMEN:

Christian Education—
Darlene Thomas
Evangelism—Crystell Price
Finance—David Beebe
General Education—Ruth Beebe
Missionary—Crystell Price
Moral Action—Pauline Hibbs
Peace and Service—Irene Lee
Stewardship—Lawrence Lee
Music—Dorothy Stansell

ONTARIO

255 S.W. Third, Ontario, Oregon

MEETING TIMES:

Business Meeting—First Tuesday
quarterly, 8 p.m.
Meeting on Ministry and Counsel—
First Sunday, noon
Sunday Worship Services—
11 a.m., 8 p.m.

Pastor—H. Allen Cole
phone 889-8136

CLERKS:

Presiding—Lawrence McCracken
Recording—Truellen McCracken
Ministry and Counsel—Hubert Hull

OTHER OFFICERS:

Treasurer—Waldo Jones
Sunday School Superintendent—
Milton Hopper
Statistician—Truellen McCracken
WMU President—Sandra Hopper

COMMITTEE CHAIRMEN:

Christian Education—Wilma Cole
Evangelism—Vera Hull
Finance—Waldo Jones
General Education—Sandra Hopper
Missionary—Vera Hull
Moral Action—Hubert Hull
Peace and Service—Vera Hull
Stewardship—Waldo Jones
Music—Wilma Cole

INLAND AREA**EAST WENATCHEE**

*23rd and Ashland, N.E.
East Wenatchee, Washington*

MEETING TIMES:

Monthly Meeting—First
Wednesday each month,
7:30 p.m.
Meeting on Ministry and Counsel—
At the call of the chairman
Sunday Worship Services—
9:45 a.m., 7 p.m.

Pastor—Fred H. Johnson
phone 548-7087 (home)
884-4361 (church)

CLERKS:

Presiding—Ivan Smith
Recording—Beverly Smith
Ministry and Counsel—
Ralph Kellogg

OTHER OFFICERS:

Treasurer—Gladys McEldowney
Sunday School Superintendent—
Margaret Kellogg
Statistician—Corlys Hubbard
WMU President—Reba Hubbard
FY President—Dan Kellogg
FY Sponsor—Larry Shaw

COMMITTEE CHAIRMEN:

Christian Education—Ruth Shaw
Evangelism—Fred Johnson
Finance—Keith Smith

General Education—Fred Johnson
Missionary—Linda Talley
Moral Action—Beverly Smith
Peace and Service—Ivan Smith
Stewardship—Reba Hubbard
Music—Lois Johnson

ENTIAT

*Entiat River Road, west off
Highway 97, Entiat, Washington*

MEETING TIMES:

Monthly Meeting—First Sunday
each month after evening
worship service
Meeting on Ministry and Counsel—
Last Thursday each month,
8 p.m.
Sunday Worship Services—
11 a.m., 7 p.m.

Pastor—Gilbert George
phone 784-1342

CLERKS:

Presiding—Conard Petersen
Recording—Alice Griffith
Ministry and Counsel—
John Scheleen

OTHER OFFICERS:

Treasurer—Gilbert Griffith
Statistician—Conard Petersen
Sunday School Superintendent—
Louise George
WMU President—Vera Ware
FY Sponsor (Senior)—
John Scheleen

COMMITTEE CHAIRMEN:

Christian Education—
Cheryl Griffith
Evangelism—John Scheleen
Finance—Russel Griffith
General Education—Cheryl Griffith
Missionary—John Scheleen
Moral Action—Cheryl Griffith
Peace and Service—John Scheleen
Stewardship—Russel Griffith
Music—John Scheleen

HAYDEN LAKE

Rt. 2, Box 14, Hayden Lake, Idaho

MEETING TIMES:

Business Meeting—Third Thursday
of September, November,
January, March, May, and July
Meeting on Ministry and Counsel—
Third Thursday evening each
month

Pauline Miller
Evangelism—Patricia Morse
Finance—Gary Emerson
General Education—
Charles Bloodgood
Missionary—Virginia Mauck
Moral Action—Pauline Miller
Peace and Service—Pauline Miller
Stewardship—Gary Emerson
Music—Evelyn Williams

QUINCY EXTENSION CHURCH

Quincy, Washington
(Under Spokane Monthly Meeting)

MEETING TIMES:

Monthly Meeting—First
Wednesday each month
Meeting on Ministry and Counsel—
Called as needed
Sunday Worship Services—
11 a.m., 7:30 p.m. (7 p.m.
summer)

Pastor—Richard L. Cossel
phone 787-3222

CLERKS:

Presiding—William C. Thomas
Recording—Dorothy Thomas
Ministry and Counsel—
Francis Lyon
Sunday Worship Services—
10 a.m., 7 p.m.

Pastor—Robert Schneiter
phone 772-5283 (home)
772-2213 (church)

Associate Pastor—
Charles Bloodgood

CLERKS:

Presiding—J. D. Baker
Recording—Ruth Raml
Ministry and Counsel—
Patricia Morse

OTHER OFFICERS:

Treasurer—Victor Peterson
Statistician—Patricia Morse
WMU President—Patricia Morse
Camp Publicity—Charles Bloodgood
FY President (Senior)—
Ronald Baker

FY Sponsors (Senior)—
Claude and Gerry Carey
FY Sponsor (Junior High)—
Jim Haley

COMMITTEE CHAIRMEN:

Christian Education—

OTHER OFFICERS:

Treasurer—Francis Lyon
Sunday School Superintendent—
Warren Dittus
Statistician—Esther May Thomas
FY President (Senior)—
Clair Thomas

COMMITTEE CHAIRMEN:

Christian Education—
Esther May Thomas
Evangelism—Francis Lyon
Finance—Kenneth Mattson
Missionary—Pauline Mattson
Moral Action—Jeanne Weber
Peace and Service—Violet Dittus
Stewardship—Kenneth Mattson
Music—Warren Dittus

SPOKANE

*1612 W. Dalke Avenue
Spokane, Washington*

MEETING TIMES:

Monthly Meeting—Wednesday
after the first Sunday of the
month
Meeting on Ministry and Counsel—
Last Monday each month,
7:30 p.m.

Pulpit Minister—Wayne Piersall
phone (208) 772-3312 (home)
Resident Pastor—Bruce Magee
phone FA8-9224 (home)
FA7-7852 (church)

CLERKS:

Presiding—Paul J. Puckett
Recording—Mildred H. Brown
Ministry and Counsel—
Mildred H. Brown

OTHER OFFICERS:

Treasurer—Ronald G. Watson
Sunday School Superintendent—
Dwayne Williams
Statistician—Lesta Moor
WMU President—Marlene Watson
Camp Publicity—Martha Puckett
FY President (Senior and Junior
High)—Alan Lillie
FY Sponsor—Dwayne Williams

COMMITTEE CHAIRMEN:

Christian Education—
Dwayne Williams
Evangelism—Paul J. Puckett
Finance—Paul J. Puckett
General Education—
Dwayne Williams

Missionary—Mildred H. Brown
Moral Action—Harry Albright
Peace and Service—Louis L. Brown
Stewardship—Florence Gideon
Music—Carol Landt

NEWBERG AREA

NEHALEM BAY EXTENSION CHURCH

Highway 101, Wheeler, Oregon
(Under Newberg Monthly Meeting)

MEETING TIMES:

Business Meeting—First week of
July, October, January, and
April
Sunday Worship Services—
10 a.m., 6 p.m.

Pastor—Lela J. Morrill
phone 368-5478

CLERKS:

Presiding—Herbert Sargent
Recording—Edith Minnick

OTHER OFFICERS:

Treasurer—Charles E. Brown
Sunday School Superintendent—
Robert L. Morrill
Statistician—Herbert Sargent
WMU President—Edith Minnick

COMMITTEE CHAIRMEN:

Spiritual Life—Charlotte Macy
Christian Education—Dorothy
Barratt and Lela J. Morrill
Finance—Charles E. Brown
Missionary—Betty Lou Sargent

NETARTS

Alder Cove Road, Netarts, Oregon

MEETING TIMES:

Monthly Meeting—First
Wednesday each month, 7 p.m.
Meeting on Ministry and Counsel—
Sunday before first Wednesday,
8:30 p.m.
Sunday Worship Services—
11 a.m., 7 p.m.

Pastor—Irwin P. Alger
phone 842-6994

CLERKS:

Presiding—Paul Astleford
Recording—Zarilda Alger
Ministry and Counsel—
Anna Guenther

OTHER OFFICERS:

Treasurer—Bonnie Astleford
 Sunday School Superintendent—
 Ronald Astleford
 Statistician—Anna Guenther
 Friends Men President—
 Irwin P. Alger
 WMU President—Miriam Wilks
 Camp Publicity—Irwin P. Alger
 FY Sponsor—Irwin P. Alger

COMMITTEE CHAIRMEN:

Christian Education—Wilma Smith
 Evangelism—Anna Guenther
 Finance—Bonnie Astleford
 General Education—Wilma Smith
 Missionary—Anna Guenther
 Moral Action—Bill Stock
 Peace and Service—Bill Stock
 Stewardship—Bonnie Astleford
 Music—Wilma Smith

NEWBERG

307 S. College Street
 Newberg, Oregon

MEETING TIMES:

Monthly Meeting—First Wednesday, 7 p.m. (summer 7:30 p.m.)
 Meeting on Ministry and Counsel—
 Tuesday preceding Monthly Meeting, 7 p.m.
 Sunday Worship Services—
 8:30 a.m., 11 a.m., 7 p.m. (summer 6 p.m.)
 Pastor—Fred Littlefield
 phone 538-3721 (church)
 538-2923 (home)
 Minister of Music—Dennis Hagen

CLERKS:

Presiding—Paul M. Mills
 Recording—Beth E. Bagley
 Ministry and Counsel—
 Vivian Thornburg

OTHER OFFICERS:

Treasurer—Beatrice Goldsmith
 Sunday School Superintendent—
 Lon Fendall
 Statistician—June Clark
 Julia Pearson WMU President—
 Raelene Fendall
 Margaret Fell WMU President—
 Ruthanna Hampton
 Elizabeth Fry WMU President—
 Marie Haines
 Friendship WMU President—
 Elizabeth Minas
 Camp Publicity—Richard Logan

FY Sponsors (Senior High)—
 Bill and Joan Bales, James and
 Mary Meireis
 FY Sponsor (Juniors)—
 Janet Hagen

COMMITTEE CHAIRMEN:

Christian Education—
 Wilma Nichols
 Evangelism—Dan McCracken
 Finance—Loyde W. Osburn
 General Education—
 George H. Moore
 Missionary—Gene Comfort
 Moral Action—John Lyda
 Peace and Service—Robert Ralphs
 Stewardship—David C. Brown
 Music—Lillian Louthan,
 Janet Lyda, co-chairmen

NORTH VALLEY

2700 N. Hillsboro Highway
 Newberg, Oregon

MEETING TIMES:

Monthly Meeting—First
 Wednesday each month, 7 p.m.
 Meeting on Ministry and Counsel—
 Second Tuesday after Monthly Meeting
 Sunday Worship Services—
 9:30 a.m., 6 p.m.
 Pastor—Roger G. Knox
 phone 538-2342 (home)
 538-5340 (church)
 Director of Christian Education—
 Craig Hayes

CLERKS:

Presiding—Almon Lehman
 Recording—Mary Myton
 Ministry and Counsel—
 Roger G. Knox

OTHER OFFICERS:

Treasurer—Blanche Jones
 Sunday School Superintendent—
 Craig Hayes
 Statistician—Lois Shires
 WMU President—Lois Shires
 FY Sponsors (Senior and Junior
 High)—Dwight and Georgia
 Larson
 FY Sponsor (Junior)—Craig Hayes

COMMITTEE CHAIRMEN:

Christian Education—Craig Hayes
 Evangelism—Arthur O. Roberts
 Finance—William Rourke
 General Education—Craig Hayes

Missionary—Lois Shires
 Moral Action—Arthur O. Roberts
 Peace and Service—
 Arthur O. Roberts
 Stewardship—William Rourke
 Music—Arthur O. Roberts

SHERWOOD

950 S. Sherwood Boulevard
 Sherwood, Oregon

MEETING TIMES:

Monthly Meeting—First Sunday
 each month, 1 p.m.
 Meeting on Ministry and Counsel—
 Monday preceding Monthly Meeting, 7:45 p.m.
 Sunday Worship Services—
 10 a.m., 7 p.m.

Pastor—Lloyd A. Melhorn
 phone 625-6665 (home)
 625-7879 (church)

CLERKS:

Presiding—Roger M. Minthorne
 Recording—Esther Olsen

OTHER OFFICERS:

Treasurer—Delmar Lewis
 Statistician—Esther Olsen
 WMU President—Bonnie Whitmore
 Camp Publicity—Church Office

COMMITTEE CHAIRMEN:

Christian Education—
 Harley Adams
 Missionary—Verne Martin
 Moral Action—Mildred Minthorne
 Peace and Service—Louise Moore
 Music—Lucille Hughes

SPRINGBROOK

Springbrook Road
 Newberg, Oregon

MEETING TIMES:

Monthly Meeting—Second
 Wednesday each month, 7 p.m.
 Meeting on Ministry and Counsel—
 Second Wednesday each month,
 6:30 p.m.
 Sunday Worship Services—
 11 a.m., 7 p.m.
 Pastor—Marvin E. Hall
 phone 538-9065

CLERKS:

Presiding—Lilah R. Newby
 Recording—Mary S. Butler

Ministry and Counsel—
 Arden B. Butler

OTHER OFFICERS:

Treasurer—Joan Butler
 Sunday School Superintendent—
 Arden B. Butler
 Statistician—Lilah R. Newby

COMMITTEE CHAIRMEN:

Christian Education—Betti Hall
 Evangelism—Arden B. Butler
 Finance—J. P. Morgan
 General Education—Betti Hall
 Missionary—Mary Butler
 Moral Action—Evalene Eddy
 Peace and Service—Arden B. Butler
 Stewardship—J. P. Morgan
 Music—Arden B. Butler

TIGARD

7130 S.W. Beveland
 Tigard, Oregon

MEETING TIMES:

Monthly Meeting—First
 Wednesday each month,
 7 p.m. (7:30 p.m. summer)
 Meeting on Ministry and Counsel—
 Monday before first Wednesday,
 7:30 p.m.
 Sunday Worship Services—
 11 a.m. (9:30 a.m. summer),
 7 p.m. (7:30 p.m. summer)

Resident Pastor—Dorwin Smith
 phone 639-8185 (home)
 639-2473 (church)

Pulpit Minister—Gerald Dillon
 Director of Christian Education—
 Ernest Thompson

CLERKS:

Presiding—Robert Armstrong
 Recording—Barbara Armstrong
 Ministry and Counsel—
 Robert Monroe

OTHER OFFICERS:

Treasurer—Leland Brown
 Sunday School Superintendent—
 Sue Harris
 Statistician—Elizabeth Bishop
 WMU President—
 Barbara Armstrong
 Camp Publicity—Carol Jean Hadley
 FY President (Senior)—Brad Naas
 FY Sponsors (Senior)—
 Paul and Meredith Morse
 FY Sponsors (Junior High)—
 Dale and Charlotte Hostetler

COMMITTEE CHAIRMEN:

Christian Education—
Ernest Thompson
Finance—Bill Sweet
General Education—
Ernest Thompson
Missionary—Ralph E. Chapman
Moral Action—Alice Dillon
Peace and Service—James Bishop
Stewardship—Bill Sweet
Music—Anita Barnett

WEST CHEHALEM

Rt. 3, Box 158, Newberg, Oregon

MEETING TIMES:

Business Meeting—First
Wednesday of September,
December, March, and June
Meeting on Ministry and Counsel—
Tuesday before First Wednesday
Sunday Worship Services—
10:40 a.m., 6:45 p.m.

Pastor—James T. Hoskins
phone 538-5903

CLERKS:

Presiding—Kenneth Fendall
Recording—Lorraine Clark
Ministry and Counsel—
Kenneth Fendall

OTHER OFFICERS:

Treasurer—Paul Cammack
Sunday School Superintendent—
Victor Thumburg
Statistician—Lorraine Clark
WMU President—
Hermina Lundquist
Camp Publicity—Gordon Gibbs
FY Sponsor (Senior and Junior
High)—Stan and Laverne Muhr

COMMITTEE CHAIRMEN:

Christian Education—Verna Baker
Evangelism—E. Russell Baker
Finance—LeRoy Benham
General Education—Verna Baker
Missionary—E. Russell Baker
Moral Action—Darlene Gibbs
Peace and Service—Darlene Gibbs
Stewardship—LeRoy Benham
Music—Darlene Gibbs

PORTLAND AREA

CLACKAMAS PARK

8120 S.E. Thiessen Road
Milwaukie, Oregon

MEETING TIMES:

Monthly Meeting—Third Sunday
each month
Meeting on Ministry and Counsel—
First Sunday each month
Sunday Worship Services—
9:30 and 11 a.m.

Pastor—Howard E. Harmon
phone 655-1760 (home)
655-7177 (church)

Youth Pastor—
Kenneth VandenHoek

CLERKS:

Presiding—Philip G. Fendall
Recording—Marilyn Horne
Ministry and Counsel—
Jamie Sandoz

OTHER OFFICERS:

Treasurer—John C. (Jack) Miller
Sunday School Superintendent—
Arnold Mitchell
Statistician—Paul Heywood
WMU President—Anne Richey
Camp Publicity—Dwain Blodgett
FY Sponsor (Senior)—
Stephen P. Fendall
FY Sponsor (Junior High)—
Tom Ray

COMMITTEE CHAIRMEN:

Christian Education—
Dorothy Hicks
Evangelism—Jamie Sandoz
Finance—Alfred Carroll
General Education—Dorothy Hicks
Missionary—Anne Richey
Moral Action—Jamie Sandoz
Peace and Service—Jamie Sandoz
Stewardship—Alfred Carroll
Music—Rose Mary Kauffman

HILLSBORO

332 N.E. Sixth Avenue
Hillsboro, Oregon

MEETING TIMES:

Monthly Meeting—Second
Thursday each month, 7:30 p.m.
Meeting on Ministry and Counsel—
Second Thursday each month,
7 p.m.

Sunday Worship Services—
9:30 a.m., 7 p.m.

Pastor—Oscar N. Brown
phone 648-1814

Assistant to pastor—
Frederick (Rick) Alley

CLERKS:

Presiding—Brian Beals
Recording—Leona Lamm

OTHER OFFICERS:

Treasurer—Ernest Pearson
Sunday School Superintendent—
Ronald McDougal
Statistician—Lois Friend
WMU President—Myrtle King
Camp Publicity—Vickey Orwiler
and Brian Beals
FY Sponsors (Senior)—Steven
Magee, Frederick and Alvera
Alley
FY Sponsor (Junior High)—
Vicky Orwiler

COMMITTEE CHAIRMEN:

Christian Education—
William Hopper
Evangelism—
(Under Ministry and Counsel)
Finance—Ray Warner
General Education—(Under
Christian Education Committee)
Missionary—John W. Hays
Moral Action—Robert Pursley
Peace and Service—
Ronald McDougal
Stewardship—Charles Lamm
Music—Diane Hopper

KOREAN CHURCH

5138 N.E. 23rd Avenue
Portland, Oregon

(Under Board of Missions)

Pastor—Kwan Kyu Kim
phone 285-6504 (home)
281-5141 (church)

LENTS

5808 S.E. 91st Avenue
Portland, Oregon

MEETING TIMES:

Business Meeting—July 11,
October 10, January 9, April 10,
7:30 p.m.
Sunday Worship Services—
11 a.m., 6 p.m.

Pastoral Team—Marion Clarkson,
outreach ministries
Assistants: Gary Knight and
Ben Brantingham

CLERKS:

Presiding—Bennie Puckett
Ministry and Counsel—
Ruby Collver

OTHER OFFICERS:

WMU President—Jane Laughlin
Camp Publicity—Jane Laughlin
FY Sponsors (Senior)—
Tim and Marjorie Stearns

COMMITTEE CHAIRMEN:

Christian Education—
Jane Laughlin
Evangelism—Ruby Collver
Finance—Ralph Lewis
General Education—Jane Laughlin
Missionary—Marjorie Stearns
Moral Action—Marjorie Stearns
Peace and Service—
Marjorie Stearns
Stewardship—Ralph Lewis
Music—Philip Morrill

LYNWOOD

835 S.E. 162nd Avenue
Portland, Oregon

MEETING TIMES:

Business Meeting—First Sunday of
March, June, September, and
December, 1:30 p.m.
Meeting on Ministry and Counsel—
At the call of the chairman
Sunday Worship Services—
9:30 a.m., 6 p.m.
Pastor—Roger D. Smith
phone 253-6353 (home)
252-8415 (church)

CLERKS:

Presiding—David Pruitt
Recording—Peggy Hadley
Ministry and Counsel—Joe Choate

OTHER OFFICERS:

Treasurer—Eleanore Frazier
Sunday School Superintendent—
Paul Williams
Statistician—Church Office
WMU President—Lyn Olson
Camp Publicity—Tim Merriss
FY President (Senior)—
Carrie Lamm
FY Sponsor (Senior)—
Marv Walker

FY Sponsor (Junior High)—
Craig Walker

COMMITTEE CHAIRMEN:

Christian Education—Tim Merriss
Evangelism—Joe Choate
Finance—Bertram Frazier
General Education—Tim Merriss
Missionary—Joe Choate
Moral Action—Louise Peterson
Peace and Service—Louise Peterson
Stewardship—Bertram Frazier
Music—Joe Choate

MAPLEWOOD

7425 S.W. 52nd Avenue
Portland, Oregon

MEETING TIMES:

Monthly Meeting—Second Wed-
nesday each month, 7:30 p.m.
Meeting on Ministry and Counsel—
First Sunday each month, 5 p.m.
Sunday Worship Services—
11 a.m., 6 p.m.

Pastor—David Waid
phone 246-7654 (church)

CLERKS:

Presiding—Howard R. Adams
Recording—Veta Drahn
Ministry and Counsel—
Arthur Pruitt

OTHER OFFICERS:

Treasurer—Leona Richardson
Sunday School Superintendent—
Willard Mendenhall
Statistician—Veta Drahn
Camp Publicity—
Willard Mendenhall

COMMITTEE CHAIRMEN:

Christian Education—
Willard Mendenhall
Evangelism—Arthur Pruitt
Finance—Howard R. Adams
General Education—
D. Edgar Haworth
Missionary—Priscilla Phelps
Peace and Service—
George Middleton
Stewardship—Howard R. Adams
Music—Meredith Fieldhouse

METOLIUS

Sixth and Hood, Metolius, Oregon

MEETING TIMES:

Monthly Meeting—First Wed-
nesday each month, 8:30 p.m.

Meeting on Ministry and Counsel—
Fourth Thursday, 8 p.m.
Sunday Worship Services—
11 a.m., 8 p.m.

Pastor—Paul C. Baker
phone 546-3694

CLERKS:

Presiding—Dwight Macy
Recording—Esther Rhoads
Ministry and Counsel—
Esther Rhoads

OTHER OFFICERS:

Treasurer—Melvin Cloud
Sunday School Superintendent—
Peggy Baker
Statistician—Donna Cloud
WMU President—Marie Macy
Camp Publicity—Helen Tingle
FY Sponsor (Senior)—
Donna Cloud
FY Sponsor (Junior High)—
Charlotte Cloud
FY Sponsor (Junior)—Helen Tingle

COMMITTEE CHAIRMEN:

Christian Education—
Elaine Henderson
Evangelism—
(Under Ministry and Counsel)
Finance—Everett Cloud
General Education—
Larena Tunison
Missionary—Marie Macy
Moral Action—Paul C. Baker
Peace and Service—
Gertrude Jennings
Stewardship—Ann Williams
Music—Marie Macy

PIEDMONT

5736 N. Albina Avenue
Portland, Oregon

MEETING TIMES:

Business Meeting—Quarterly
Meeting on Ministry and Counsel—
Quarterly
Sunday Worship Services—
10 a.m., 7 p.m.

Pastor—Sheldon L. Newkirk
phone 283-3852 (home)
289-0143 (church)

Associate Pastor—James Libby

CLERKS:

Presiding—Donald W. Edmundson
Recording—Virginia Hathaway
Ministry and Counsel—Wil Fessler

OTHER OFFICERS:

Treasurer—Doris Fessler
Sunday School Superintendent—
Wil Fessler
Statistician—Dorothy Kellis
WMU President—Sherry Libby
Camp Publicity—James Libby

COMMITTEE CHAIRMEN:

Christian Education—Carol Patzer
Finance—Wil Fessler
Missionary—Florence Snow
Music—Gladys Newkirk

REEDWOOD

2901 S.E. Steele Street
Portland, Oregon

MEETING TIMES:

Business Meeting—Four times
annually
Meeting on Ministry and Counsel—
First Tuesday each month
Sunday Worship Services—
9:30 a.m., 6 p.m.

Chairman of Pastoral Team—
Jack L. Willcuts
phone 234-3049 (home)
234-5017 (church)

Associate Pastor—Milo Ross
Friends Ministries Director—
Ben Brantingham
Counseling—Sheldon Louthan
Christian Education Director—
Richard Martin
Minister of Music—Joseph Gilmore
Nursing Home Ministers—
Walter and Gladys Cook

CLERKS:

Presiding—Carl V. Sandoz
Recording—Marjory Stevens
Ministry and Counsel—
Ludlow V. Corbin

OTHER OFFICERS:

Treasurer—Lawrence Lovegren
Sunday School Superintendent—
Stanley Putman
Statistician—Marjory Stevens
Sunnyside WMU President—
Barbara Foster
Marie Chapman WMU President—
Ruth Field
Camp Publicity—Gene Cole
FY President (Senior)—
Scott Burg
FY Sponsor (Senior)—
Richard Martin

FY Sponsor (Junior High)—
Deloris Burg

COMMITTEE CHAIRMEN:

Christian Education—
Marjory Craven
Finance—Wilbur (Bill) Field, Jr.
General Education—Ludlow Corbin
Missionary—Charles Morgan
Moral Action—Virginia Helm
Peace and Service—A. Eldon Helm
Stewardship—Wilbur (Bill) Field, Jr.
Music—Katherine Larson

**SVENSEN
EXTENSION CHURCH**

Svensen, Oregon
(Rt. 4, Box 16-A, Astoria, Oregon)
(Under Piedmont Monthly Meeting)

MEETING TIMES:

Business Meeting—First Wednes-
day of July, October, January,
and April
Meeting on Ministry and Counsel—
First Tuesday each month
Sunday Worship Services—
11 a.m., 7 p.m.

Pastor—Willard L. Kennon
phone 458-6291 (home)
458-6846 (church)

CLERKS:

Presiding—Edward Strong
Recording—Ruth Thompson
Ministry and Counsel—
Norm Tussing

OTHER OFFICERS:

Treasurer—Edward Strong
Sunday School Superintendent—
Dora Bersagel
Statistician—Ruth Thompson
WMU President—Enid Briggs
Camp Publicity—Lori Dorvinen
FY President (Senior)—
Debbie Strong
FY Sponsor (Senior)—
Gay Tussing
FY Sponsor (Junior High)—
Madeline Davis

COMMITTEE CHAIRMEN:

Christian Education—
Ruth Thompson
Evangelism—Jerry Kimpton
Finance—Edward Strong
General Education—Ielene Johnson
Missionary—Betty Kimpton
Moral Action—Sandra Danen

Peace and Service—Mary Marshall
Stewardship—Edward Strong
Music—Madeline Davis

PUGET SOUND AREA

AGNEW

Rt. 2, Box 1699, Port Angeles,
Washington (one mile north of
Highway 101 on Barr Road)

MEETING TIMES:

Business Meeting—Second Sunday
every third month, 5:45 p.m.

Sunday Worship Services—
11 a.m., 7 p.m.

Pastor—David W. Whitcomb
phone 452-9105

CLERKS:

Presiding—Glenn Born
Recording—Eileen Davis

OTHER OFFICERS:

Treasurer—Irene Gallaway
Sunday School Superintendent—
Mary Lynch

Statistician—Eileen Davis
WMU President—Mary Lynch
FY Sponsor (Senior High)—
Glenn Born

COMMITTEE CHAIRMEN:

Education—Mary Lynch
Spiritual Life—Glenn Born
Outreach—Margaret O. Davis
Stewardship—Milton Lynch

FRIENDS MEMORIAL

7740 - 24th Avenue, N.E.
Seattle, Washington

MEETING TIMES:

Monthly Meeting—First Tuesday
each month

Meeting on Ministry and Counsel—
Second Tuesday each month

Sunday Worship Services—
9:30 a.m., 11 a.m., 6 p.m.

Pastor—David M. Leach
phone 523-0700 (home)
525-8800 (church)

CLERKS:

Presiding—Clyde Miller
Recording—Mertha Wertz
Ministry and Counsel—
Philip E. Harmon

OTHER OFFICERS:

Treasurer—Richard Hendricks
Sunday School Superintendent
(Youth and Adults)—Tom Carlton
(Children)—Dale Gentry

Statistician—Mertha Wertz
Friends Men President—
Jerald Stanfield

WMU President—

Gertrude Hendricks

FY Sponsors (Senior)—

Ken and Kathy Watson

FY Sponsors (Junior High)—

Truman and Edith Jacks

COMMITTEE CHAIRMEN:

Christian Education—David Bury

Evangelism—Philip E. Harmon

Finance—Ronald D. Gregory

General Education—David Bury

Missionary—Philip E. Harmon

Moral Action—David Bury

Peace and Service—Jerry Sybertz

Stewardship—Ronald D. Gregory

Music—Elletta Eichenberger

HOLLY PARK

4308 S. Othello Street
Seattle, Washington

Pastor—Ralph Greenidge
phone 725-8934 (home)
725-5530 (church)

Counseling and Visitation—
Winston Newton

CLERKS:

Presiding—Maurice Magee
Recording—Ophelia Jones

OTHER OFFICERS:

Treasurer—Ernest Ostrin
Statistician—Irene Larson

COMMITTEE CHAIRMEN:

Spiritual Life—Philip Crain

Service—Muriel Ostrin

Christian Education—

Winston Newton

Finance and Stewardship—

Ernest Ostrin

KENT EXTENSION CHURCH

12122 S.E. 200th St.,
Kent, Washington

(Under Yearly Meeting Board of
Evangelism)

Time of Sunday Worship Service—
10 a.m.

Pastor—Eugene McDonald
phone UL 4-1525 (home)
UL 4-5319 (church)

Treasurer—Robert Davis

OLYMPIC VIEW EXTENSION CHURCH

201 Browns Point Boulevard
Tacoma, Washington

(Under Friends Memorial)

MEETING TIMES:

Monthly Meeting—Second Thurs-
day or First Sunday each month

Meeting on Ministry and Counsel—
First Thursday each month,
7:30 p.m.

Sunday Worship Services—
11 a.m., 7 p.m. (6 p.m. summer)

Pastor—Dan V. Nolta
phone WA 7-7336 (home)
WA 7-9151 (church)

CLERKS:

Presiding—Ben Barbee
Recording—Eleanor Sierra
Ministry and Counsel—Ben Barbee

OTHER OFFICERS:

Treasurer—Milton Mobley
Sunday School Superintendent—
Helen Bowen

Statistician—Eleanor Sierra

Friends Men President—

Edward Sullivan

WMU President—

Geraldine Sugden

Camp Publicity—Fenton Tuck

FY Sponsor (Senior)—Dan Nolta

FY Sponsor (Junior High)—

Delores Choate

FY Sponsor (Junior)—

Jerry Sugden

COMMITTEE CHAIRMEN:

Christian Education—Jerry Sugden

Evangelism—Ben Barbee

Finance—Milton Mobley

General Education—Jerry Sugden

Missionary—Sharon Sullivan

Moral Action—Floraine Barbee

Peace and Service—Clara Kerrone

Stewardship—Milton Mobley

Music—Karen Tuck

TACOMA

4902 McKinley Street
Tacoma, Washington

MEETING TIMES:

Business Meeting—Second Sunday,
quarterly

Sunday Worship Service—10 a.m.

Pastor—A. Clark Smith
phone 472-2252

Director of Outreach and
Promotion—Frederick B. Baker

Director of Youth—

Dave Davenport

Minister of Music—

Stephen Hoerauf

CLERKS:

Presiding—Frederick B. Baker

Recording—Grace Smith

Ministry and Counsel—

A. Clark Smith

OTHER OFFICERS:

Treasurer—Clarence Mumphord

Statistician—Dorothy Janson

WMU President—Dorothy Janson

FY Sponsor (Senior)—

David Davenport

COMMITTEE CHAIRMEN:

Christian Education—

A. Clark Smith

Evangelism—James Nottage

Finance—Clarence Mumphord

General Education—Mona Warner

Missionary—Marilyn Thompson

Moral Action—Michael Conroy,
Delores Sacha

Peace and Service—Lydia Nottage

Stewardship—Willis Perry

Music—Marjorie Mumphord

SALEM AREA

EUGENE

3495 West 18th Avenue
Eugene, Oregon

MEETING TIMES:

Monthly Meeting—First Wednes-
day each month, 7:30 p.m.

Sunday Worship Services—
9:30 a.m., 6 p.m.

Pastor—Donald D. Lamm
phone 343-0894 (home)
343-2625 (church)

Ministers of Music—

John and Martha Beck

CLERKS:

Presiding—Richard H. Beebe

Recording—Marian P. Powell

Ministry and Counsel—

Myron James

OTHER OFFICERS:

Treasurer—Bruce G. Longstroth
Statistician—Eleanor Antrim
WMU President—Leah Pickett
Camp Publicity—Richard H. Beebe

COMMITTEE CHAIRMEN:

Christian Education—Arline Watson
Evangelism—Myron James
Finance—Milford House
General Education—Arline Watson
Missionary—Ralph K. Beebe
Moral Action—Ralph K. Beebe
Peace and Service—Ralph K. Beebe
Stewardship—Milford House
Music—Myron James

HIGHLAND AVENUE

*Highland Avenue and Church
Street N.E., Salem, Oregon*

MEETING TIMES:

Monthly Meeting—Second Sunday
each month following evening
service

Meeting on Ministry and Counsel—
First Sunday each month
following evening service
Sunday Worship Services—
11 a.m., 6 p.m.

Pastor—Paul W. Barnett
phone 363-8847

CLERKS:

Presiding—George Smith
Recording—Thelma Smith
Ministry and Counsel—
George Smith

OTHER OFFICERS:

Treasurer—Eleanor Smith
Sunday School Superintendent—
John Hawk
Statistician—Sara Jane Smith
WMU President—Thelma Smith
FY Sponsor (Junior)—
Phyllis McCracken

COMMITTEE CHAIRMEN:

Christian Education—
Phyllis McCracken
Evangelism—Erma DeLapp
Finance—Thelma Smith
General Education—
Phyllis McCracken
Missionary—Erma DeLapp
Moral Action—Mildred Myers
Peace and Service—Mildred Myers
Stewardship—Lillian Frazier
Music—Alice Barnett

**KLAMATH FALLS
MISSION POINT**

*1918 Oregon Avenue
Klamath Falls, Oregon*

(Under Medford Monthly Meeting)

MEETING TIMES:

Business Meeting—First Sunday,
bimonthly (January, March, etc.)
Meeting on Ministry and Counsel—
First Sunday, bimonthly
(February, April, etc.)
Sunday Worship Services—
10 a.m., 7 p.m.

Pastor—Evert J. Tuning
phone 882-4066 (home)
882-7816 (church)
Assistant Pastor—Nick Maurer

CLERKS:

Presiding—Kenneth Magee
Recording—Pauline Everly
Ministry and Counsel—
Kenneth Magee

OTHER OFFICERS:

Treasurer—Jo Anne Magee
Sunday School Superintendent—
Theron Gorden
Statistician—Pauline Everly
FY President—Evert Osburn
FY Sponsors—
Kenneth and Jo Anne Magee

COMMITTEE CHAIRMEN:

Christian Education—
Evelyn McIntyre
Evangelism—Kenneth Magee
Finance—Arthur Everly
General Education—
Evelyn McIntyre
Missionary—Kenneth Magee
Moral Action—Evelyn McIntyre
Peace and Service—Kenneth Magee
Stewardship—Arthur Everly
Music—Helene Gorden

MARION

*Stayton-Jefferson Road
Marion, Oregon*

MEETING TIMES:

Monthly Meeting—First Wednes-
day each month, 7:30 p.m.
Meeting on Ministry and Counsel—
Tuesday before first Wednesday,
7:30 p.m.

Sunday Worship Services—
11 a.m., 7:15 p.m.

Pastor—Edward F. Harmon
phone 769-6791

CLERKS:

Presiding—Charles Kellogg
Recording—Mary Kellogg
Ministry and Counsel—
Earl Trudgeon

OTHER OFFICERS:

Treasurer—Jean Trudgeon
Sunday School Superintendents—
Eugene Rose and Mae Hightower
Statistician—Mary Kellogg
WMU President—
Thelma Tomlinson
Camp Publicity—
Edward F. Harmon
FY Sponsor (Senior)—
Edward F. Harmon
FY Sponsor (Junior)—
Lois Harmon

COMMITTEE CHAIRMEN:

Christian Education—Lois Harmon
Evangelism—Opha Wilkinson
Finance—Jean Trudgeon
General Education—Lois Harmon
Missionary—Opha Wilkinson
Moral Action—Earl Trudgeon
Peace and Service—Victoria Watson
Stewardship—Christeen Pletzer
Music—Linda McLaughlin

MEDFORD

*525 DeBarr Avenue
Medford, Oregon*

MEETING TIMES:

Monthly Meeting—First Wednes-
day each month, 7:30 p.m.
Meeting on Ministry and Counsel—
Tuesday before first Wednesday
of month, 7:30 p.m.
Sunday Worship Services—
9:30 a.m., 7 p.m.

Pastor—Clynton G. Crisman
phone 779-1033 (home)
772-6926 (church)

CLERKS:

Presiding—Alvin Roberts
Recording—Ilene Ogier
Ministry and Counsel—
Claude Lewis

OTHER OFFICERS:

Treasurer—Ardys Roberts
Sunday School Superintendent—
William Brewster

Statistician—Edith Hardin
Medford WMU President—
Sara Ditch

Betty Comfort WMU President—
Elda Tucker

Camp Publicity—Wayne Roberts
FY Sponsors (Senior)—

Robert and Marla Lance
FY Sponsors (Junior High)—
David and Ann Davis

FY Sponsors (Junior)—
Lloyd and Leona Lyda

COMMITTEE CHAIRMEN:

Christian Education—Doris Roberts
Evangelism—Deane Roberts
Finance—Ernest Wisely
General Education—Deane Roberts
Moral Action—Lela Wines
Peace and Service—Claude Lewis
Stewardship—Ernest Wisely
Music—Anne Krupp

PRINGLE

*1140 Baxter Road S.E.
Salem, Oregon*

MEETING TIMES:

Monthly Meeting—Second Sunday,
1 p.m.
Meeting on Ministry and Counsel—
Third Thursday, 11 a.m.
Sunday Worship Services—
10:30 a.m., 7 p.m.

Pastor—Ray W. Moore
phone 585-2402 (home)
363-2808 (church)

CLERKS:

Presiding—R. Kent Blackmer
Recording—Eloise Hyde
Ministry and Counsel—Keith Baker

OTHER OFFICERS:

Treasurer—Claudine Thompson
Sunday School Superintendent—
Anna Baker
Statistician—Keith Baker
Friends Men President—
Keith Baker
WMU President—

Josephine Gesner
Camp Publicity—Anna Baker
FY Sponsor—Anna Baker

COMMITTEE CHAIRMEN:

Christian Education—Anna Baker
Evangelism—Keith Baker
Finance—James Elgin
General Education—Anna Baker

Missionary—Keith Baker
Moral Action—Anna Baker
Peace and Service—Keith Baker
Stewardship—James Elgin
Music—Josephine Gesner

ROSEDALE

452 Hylo Road S.E., Salem,
Oregon (Six miles south of Salem)

MEETING TIMES:

Monthly Meeting—First
Wednesday each month
Meeting on Ministry and Counsel—
First Tuesday each month
Sunday Worship Services—
11 a.m., 7 p.m.

Pastor—Johnny Bullock
phone 364-2716

CLERKS:

Presiding—Edward Jones
Recording—Orpha Cammack
Ministry and Counsel—
Muriel Sweringen

OTHER OFFICERS:

Treasurer—Forrest Cammack
Sunday School Superintendent—
Marie Bullock
Statistician—Edward Jones
WMU President—Ruth Cammack
Camp Publicity—Marie Bullock
FY Sponsors (Senior and Junior
High)—Johnny and Marie
Bullock

COMMITTEE CHAIRMEN:

Christian Education—Marie Bullock
Evangelism—Muriel Sweringen
Finance—Albert Cammack
Missionary—Orpha Cammack
Moral Action—Orpha Cammack
Peace and Service—
Orpha Cammack
Stewardship—Albert Cammack
Music—Berchen Caldwell

SCOTTS MILLS

Fifth and Grandview
Scotts Mills, Oregon

MEETING TIMES:

Monthly Meeting—First Wednes-
day each month, 7 p.m.
Meeting on Ministry and Counsel—
at call of the clerk
Sunday Worship Services—
10 a.m., 7 p.m.

Pastor—Daniel R. Stahlnecker
phone 873-5576

CLERKS:

Presiding—Warren Magee
Recording—Linnea Stahlnecker
Ministry and Counsel—
Vaughn Burlingame

OTHER OFFICERS:

Treasurer—Al Dodge
Sunday School Superintendent—
Donald Burlingame
Statistician—Linnea Stahlnecker
WMU President—
Linnea Stahlnecker
Camp Publicity—
Donald Burlingame
FY Sponsor—Daniel Stahlnecker

COMMITTEE CHAIRMEN:

Christian Education—
Donald Burlingame
Evangelism—Vaughn Burlingame
Finance—Al Dodge
General Education—
Donald Burlingame
Missionary—Linnea Stahlnecker
Moral Action—Linnea Stahlnecker
Peace and Service—
Linnea Stahlnecker
Stewardship—Al Dodge
Music—Vaughn Burlingame

SILVERTON

229 Eureka Avenue
Silverton, Oregon

MEETING TIMES:

Monthly Meeting—First Wednes-
day each month, 7 p.m.
Meeting on Ministry and Counsel—
Monday before Monthly
Meeting, 7 p.m.
Sunday Worship Services—
11 a.m., 7 p.m.

Pastor—Paul Meier
phone 873-5131

CLERKS:

Presiding—Gene Mulkey
Recording—Jessie Almquist
Ministry and Counsel—Fred Jarvill

OTHER OFFICERS:

Treasurer—Maye Fodge
Statistician—Minnie Engeman
WMU President—Becky Teeters
Camp Publicity—Les Lowery

FY Sponsor (Senior)—
Gene Mulkey
FY Sponsor (Junior High)—
Jim Farmer
FY Sponsor (Junior)—
Marjorie Worley

COMMITTEE CHAIRMEN:

Christian Education—Paul Meier
Evangelism—Fred Jarvill
Finance—Les Lowery
General Education—Jeanne Lowery
Missionary—Jessie Almquist
Stewardship—Les Lowery
Music—Gene Mulkey

SOUTH SALEM

1690 Commercial St. S.E.
Salem, Oregon

MEETING TIMES:

Business Meeting—First Wednes-
day quarterly, 7 p.m.
Sunday Worship Services—
9:30 a.m., 6 p.m.

Pulpit Minister—
Kenneth M. Williams
Resident Pastor—Stephen Dillon

CLERKS:

Presiding—Les Dorsing
Recording—Alice Scott
Ministry and Counsel—Jack Hansen

OTHER OFFICERS:

Treasurer—Richard Esau
Statistician—Alice Scott
WMU President—Florence Hansen
Camp Publicity—Imogene Arndt
FY President (Senior and Junior
High)—Debbie Hansen
FY Sponsor (Senior and Junior
High)—Steve Dillon

COMMITTEE CHAIRMEN:

Outreach—Florence Hansen
Stewardship—Keith Lamm
Music—Gwen Sherwood

SPRAGUE RIVER MISSION POINT

Sprague River, Oregon
(Under Eugene Monthly Meeting)

MEETING TIMES:

Business Meeting—First Sunday
of even months, 2:30 p.m.
Sunday Worship Service—11 a.m.
Presiding Clerk—Ralph Rickard

OTHER OFFICERS:

Treasurer—Evelyn McIntyre
Sunday School Superintendent—
Mary Jane Rickard
WMU President—
Mary Jane Rickard
Camp Publicity—Ralph Rickard
FY President (Senior)—
David Verwers
FY Sponsor (Senior)—
Richard and Roberta Verwers
FY President (Junior High)—
Karel Verwers
FY Sponsors (Junior High)—
Richard and Roberta Verwers

COMMITTEE CHAIRMEN:

Missionary—Mary Jane Rickard
Music—Roberta Verwers

TALENT

207 N. Old Pacific Highway
Talent, Oregon

MEETING TIMES:

Business Meeting—First Wednes-
day of July, October, January,
and April, 7:30 p.m.

Administrative Committee Meet-
ing—First Wednesday of each
month when Business Meetings
are not held, 7:30 p.m.

Sunday Worship Services—
9:30 a.m., 7:30 p.m.

Pastor—Roy V. Dunagan
phone 535-1169

CLERKS:

Presiding—Gerald Cronk
Recording—Patsy Perisho

OTHER OFFICERS:

Treasurer—Margaret Cox
Sunday School Superintendent—
Randall Emry
Statistician—Norma Emry
Camp Publicity—Walter Larsen
FY President (Senior and Junior
High)—Arlene Perisho
FY Sponsor (Senior and Junior
High)—Cathy Kruger

COMMITTEE CHAIRMEN:

Christian Education—
Lucille Osborn
Evangelism—Harlan Wooldridge
Finance—Gerald Cronk
General Education—Lucille Osborn
Missionary—La Rue Kruger

Stewardship—Ralph Kruger
Music—Nancy Larsen

SOUTHWEST WASHINGTON AREA

CAMAS

1004 N.E. Fourth
Camas, Washington

MEETING TIMES:

Business Meeting—Third
Wednesday quarterly, 8:15 p.m.

Meeting on Ministry and Counsel—
First Monday each month,
7 p.m.

Sunday Worship Services—
9:30 a.m., 7 p.m.

Pastor—Jerry Baker
phone 834-4431 (home)
834-2446 (church)

CLERKS:

Presiding—Chester Sundby
Recording—Georgia Walker
Ministry and Counsel—
Charles Hanson

OTHER OFFICERS:

Treasurer—Stanley Walker
Sunday School Superintendent—
Barney Syverson
Statistician—David Vreugdenhil
WMU President—Mary Howell
Camp Publicity—Nadine Robson
FY Sponsor (Senior)—
Clyde Hartman

COMMITTEE CHAIRMEN:

Christian Education—
Carol Vreugdenhil
Evangelism—Clarice Sundby
Finance—Chester Sundby
General Education—
Carol Vreugdenhil
Missionary—Clarice Sundby
Moral Action—Carol Vreugdenhil
Peace and Service—
Carol Vreugdenhil
Stewardship—Chester Sundby
Music—Annette Morasch

CHERRY GROVE

Rt. 3, Box 303
Battle Ground, Washington

MEETING TIMES:

Monthly Meeting—Second Sunday,
1:45 p.m.

Meeting on Ministry and Counsel—
Monday preceding monthly
meeting, 7:30 p.m.

Sunday Worship Services—
11 a.m., 6 p.m.

Pastor—Don Moore
phone 687-2895

CLERKS:

Presiding—James Gilroy
Recording—J. P. Johnson
Ministry and Counsel—
Corrine Gilroy

OTHER OFFICERS:

Treasurer—Lena Mitcham
Sunday School Superintendent—
Lena Mitcham
Statistician—J. P. Johnson
WMU President—Ethel Russell
FY Sponsors (Senior and Junior
High)—Robert and Ida Horne

COMMITTEE CHAIRMEN:

Christian Education—
Corrine Gilroy
Finance—James Gilroy
Music—Corrine Gilroy

FIRST FRIENDS, VANCOUVER

2710 N.E. 65th Avenue
Vancouver, Washington

MEETING TIMES:

Monthly Meeting—Second Wed-
nesday each month, 8 p.m.

Meeting on Ministry and Counsel—
First Wednesday each month,
8 p.m.

Sunday Worship Services—
9:30 a.m., 6 p.m.

Pastor—J. Earl Geil
phone 693-7631

CLERKS:

Presiding—Walter D. Ellis
Recording—Violet Fagaly

OTHER OFFICERS:

Treasurer—Carl Shanks
Financial Secretaries—
Elmer and Arla McKee
Statistician—Dorothy Montei

COMMITTEE CHAIRMEN:

Christian Education—
David J. Davis
Stewardship—Leonard Person

FOREST HOME

709 N.W. Greeley Street
Camas, Washington

MEETING TIMES:

Monthly Meeting—Second
Tuesday each month
Sunday Worship Services—
10:45 a.m., 7 p.m.

Pastor—Robert P. Morse
phone 834-4007

CLERKS:

Presiding—Ray Barnes
Recording—Dorothy Powell
Ministry and Counsel—
Kenneth Fowler

OTHER OFFICERS:

Treasurer—Annabel Barnes
Sunday School Superintendent—
Kenneth Fowler
Statistician—Annabel Barnes
WMU President—Yvonne Fowler
Camp Publicity—Ray Barnes
FY President (Senior)—
Sharon Gott
FY Sponsor (Senior)—Lela Morse

COMMITTEE CHAIRMEN:

Christian Education—
Yvonne Fowler
Evangelism—Kenneth Fowler
Finance—William Powell
General Education—Yvonne Fowler
Missionary—Louella Crisman
Moral Action—Louella Crisman
Peace and Service—Louella Crisman
Stewardship—William Powell
Music—Kenneth Fowler

ROSEMERE

3115 St. Johns Boulevard
Vancouver, Washington

MEETING TIMES:

Monthly Meeting—First Wednes-
day after prayer meeting
Meeting on Ministry and Counsel—
First Wednesday, 1:30 p.m.

Sunday Worship Services—
11 a.m., 7 p.m.

Pastor—J. Edward Baker
phone 694-1393

CLERKS:

Presiding—Bernice Hughes
Recording—Eunice Coats
Ministry and Counsel—
Bernice Hughes

OTHER OFFICERS:

Treasurer—Olive Norris
Sunday School Superintendent—
Violet Baker
Statistician—Eunice Coats
WMU President—Bernice Hughes

COMMITTEE CHAIRMEN:

Christian Education—Alice Hersch
Evangelism—Bernice Hughes
Finance—Olive Norris
Missionary—Violet Baker
Moral Action—Violet Baker
Peace and Service—Violet Baker
Stewardship—Olive Norris

ROSE VALLEY

1453 Rose Valley Road
Kelso, Washington

MEETING TIMES:

Business Meeting—First Wednes-
day of October, January, April,
and July
Meeting on Ministry and Counsel—
Third Saturday of months when
Business Meeting is not held
Sunday Worship Services—11 a.m.
(9:45 a.m. summer), 7 p.m.

Pastor—George A. Bales
phone 425-3222

CLERKS:

Presiding—Rueben Aitken
Recording—Ettanell Chadderton
Ministry and Counsel—
Harriet Aitken

OTHER OFFICERS:

Treasurer—Alice Jabusch
Sunday School Superintendent—
Sharon Baxter
Statistician—Ettanell Chadderton
WMU President—Donna Prescott
Camp Publicity—Gerald Lemmons
FY Sponsors (Junior)—
John and Pat Lemmons
FY Sponsor (Primary)—
Sharon Lemmons

COMMITTEE CHAIRMEN:

Christian Education—Joan Wagner
Evangelism—George A. Bales
Finance—John Lemmons
General Education—Joan Wagner
Missionary—Marian Parker
Moral Action—Margaret Lemmons
Peace and Service—Elenita Bales
Stewardship—John Lemmons
Music—Andrea Bales

**NORTHWEST YEARLY MEETING
TREASURER'S REPORT**

SUMMARY BALANCE SHEET—ALL BOARDS
as of July 15, 1973

ASSETS

Petty cash	\$ 20.00	
Cash in bank—checking	18,129.62	
Savings	19,433.29	\$ 37,582.91
Accrued interest receivable:		
Board of Evangelism	3,635.56	
Ministers Retirement Fund	9,637.93	13,273.49
Notes and contracts receivable:		
Board of Evangelism	53,364.85	
Board of Finance	17,445.41	
Board of Missions	4,000.00	
Ministers Retirement Fund	18,303.48	93,113.74
Property, plant, and equipment:		
Headquarters building	62,181.00	
Furniture and equipment	9,560.40	
Superintendent's car	4,283.77	76,025.17
Other assets:		
Unamortized finance charges		78.83
TOTAL ASSETS		<u>\$220,074.14</u>

LIABILITIES AND FUND BALANCES

Accounts payable	\$ 522.49	
Accrued payroll payable	2,919.44	
Notes and contracts payable:		
Board of Evangelism	\$56,184.11	
Board of Finance	17,390.43	73,574.54
Fund balances		68,228.29
Investment in plant, property, and equipment		74,829.38
TOTAL LIABILITIES AND FUND BALANCES		<u>\$220,074.14</u>

(This balance sheet does not include church properties in the name of Northwest Yearly Meeting.)

STATEMENT OF INCOME AND EXPENDITURES
ALL ACCOUNTS

for period of July 16, 1972-July 15, 1973

Balance July 16, 1972		
Checking and savings accounts	\$42,562.52	
Petty cash fund	20.00	\$ 42,582.52
<i>Income</i>		
Unified Budget 1971-72	\$ 2,185.00	
Unified Budget 1972-73	145,718.57	
Designated funds applied to boards		
within Unified Budget structure	41,442.72	189,346.29
Other income	135,307.70	324,653.99
Total income and balance		<u>367,236.51</u>

<i>Expenditures</i>		<u>329,653.60</u>
Balance July 15, 1973		
Checking and savings accounts	37,562.91	
Petty cash fund	20.00	\$ 37,582.91

BOARD OF CHRISTIAN EDUCATION

Balance July 16, 1972		
Checking account—general fund	\$ 451.27	
Junior YM fund	800.00	
Savings account	877.13	\$ 2,128.40
<i>Income</i>		
4101 Unified Budget	5,825.79	
4126 Camping (trail)	691.80	
4128 Interest income	25.24	6,542.83
Total income and balance		<u>8,671.23</u>

<i>Expenditures</i>		
5101 Sunday school (includes film library)	1,294.16	
5102 Camping—publicity, workshops, etc.	75.00	
5103 Camping—leaders	1,162.30	
5106 Youth	5.60	
5108 Board travel and retreat	205.74	
5109 EFA travel	280.59	
5112 EFA expense (consultant and printing) ...	2,222.70	
5113 Miscellaneous	280.94	
5114 Junior YM and nursery	847.00	6,374.03

Balance July 15, 1973		
Checking account—general fund	994.83	
Junior YM fund	800.00	
Savings account	502.37	\$ 2,297.20

BOARD OF EVANGELISM

Balance July 16, 1972		
Checking account	\$ 165.14	
Savings account	6,922.11	\$ 7,087.25

<i>Income</i>		
4201 Unified Budget	15,763.84	
4225 Board of Evangelism	30.00	
4226 Svensen loan repayment	325.00	
4227 NWYM Women's Missionary Union	2,400.00	
4228 YM project offering and pledge payments ..	821.16	
4229 Highline Bible Baptist Church (N.E. Tacoma sale contract)	2,400.00	
4235 Share program	6,145.36	
4236 Ashland property	1,522.81	
4237 Living Memorial Fund for Leadership Training	224.50	
4238 NWYM sessions general offering	1,300.20	
4239 Other income (FCEF for Kent)	13,000.00	
4240 Interest income	40.69	43,973.56
Total income and balance		<u>51,060.81</u>

<i>Expenditures</i>		
5201 Pastoral salary assistance	11,880.00	
5202 Ministers Group Insurance	581.60	

5203	Emergency aid to pastors	225.00	
5204	Pension premiums	777.60	
5205	YM sessions honorarium & expense	962.00	
5206	Board travel and expense	239.93	
5207	EFA travel	251.07	
5208	EFA church support (for 1971-72)	1,500.00	
5215	Key 73 program	484.12	
5218	Miscellaneous	544.97	
5219	Contingency	269.46	
5220	Share program	6,145.36	
	Church (North Valley \$3,458.95; Kent \$2,000.00) Expense	\$ 686.41	
5225	NWYM—WMU pastoral salary assistance	2,400.00	
5226	Svensen loan payments	325.00	
5229	Installment notes payments	2,400.00	
5230	Church property	503.06	
5234	Kent Assistance Fund	20,000.00	
5236	Ashland property	1,533.06	
5237	Living Memorial Fund for Leadership Training	31.50	<u>51,053.73</u>
Balance July 15, 1973			
	Checking account (deficit)	(185.92)	
	Savings account (Living Memorial Fund) ..	193.00	\$ <u>7.08</u>

BOARD OF FINANCE

Balance July 16, 1972			
	Checking account	\$ 2,340.80	
	Savings account—insurance refund	434.50	
	Minimum pension	3,383.93	\$ 6,159.23
<i>Income</i>			
4301	Unified Budget	48,356.00	
4326	From Pension Board for retired members on minimum pension	2,064.18	
4327	Fixed Expense from previous years	3.00	
4328	Board and room during YM sessions	6,618.91	
4329	Stowell contract	1,960.00	
4330	Barclay Press rent	2,200.00	
4331	Interest income	415.45	
4332	Other income (receipt-in-kind equipment and EFA offering)	276.35	
4333	Paving project	890.00	
4334	Stowell contract property taxes	680.00	<u>63,463.89</u>
	Total income and balance		\$ <u>69,623.12</u>

Expenditures

General Superintendent and Office Ministry

5301	Salaries	28,747.73
5302	Group health insurance	728.50
5303	Workmen's Compensation	212.63
5304	Social Security	580.68
5310	Auto expense	1,002.14
5311	Auto purchase	1,129.79

5312	Auto insurance	203.60	
5313	Other travel and expense	1,255.90	
5320	Postage	934.12	
5321	Supplies and expense	839.34	
5322	Telephone	1,293.54	
5323	Equipment, furniture repair, and replacement	724.97	<u>37,652.94</u>

Yearly Meeting Sessions Expense

5330	Board, room, during YM sessions	6,345.31	
5331	Janitor during YM sessions (setting-up cost and misc.)	146.25	
5332	Stenographer during YM sessions	50.00	
5333	YM programs	231.39	
5334	YM Minutes	2,400.00	
5342	Miscellaneous	139.05	<u>9,312.00</u>

Headquarters Building

5350	Notes payments	5,556.55	
5352	Insurance	328.31	
5353	Utilities	589.05	
5354	Janitor	249.01	
5355	Supplies, maintenance, and custodial	377.98	
5356	Stowell contract property taxes	680.00	
5357	Paving parking lot (1/3 of cost to date)	1,233.33	<u>9,014.23</u>

Other

5360	NWYM Ministerial Association	150.00	
5361	National Association of Evangelicals	270.00	
5362	National Black Association of Evangelicals	25.00	
5363	Ministers Retirement Fund	450.00	
5364	Aid to retired ministers and missionaries ..	1,330.00	
5365	Minimum pension payments	2,382.00	
5366	Ministers retirement and pension committee expense	48.48	
5367	Reorganization and Discipline revision	774.05	
5371	Miscellaneous	631.61	<u>6,061.14</u>
			<u>62,040.31</u>

Balance July 15, 1973

	Checking account	1,348.93	
	Savings account	6,233.88	
	Insurance refund	\$ 656.84	
	Minimum pension	5,577.04	\$ <u>7,582.81</u>

BOARD OF GENERAL EDUCATION

Balance July 16, 1972

	Checking account	\$ 1,341.69	
	Savings account	2,364.60	\$ 3,706.29

Income

4401	Unified Budget	2,878.56	
4427	Interest income	99.89	<u>2,978.45</u>
	Total income and balance		<u>6,684.74</u>

Expenditures

5401	Greenleaf Friends Academy	500.00	
5402	Ministerial scholarships	3,203.90	
5403	Miscellaneous	67.37	<u>3,771.27</u>

Balance July 15, 1973		
Checking account	448.98	
Savings account	2,464.49	\$ 2,913.47

BOARD OF PEACE AND SERVICE

Balance July 16, 1972		
Checking account	\$ 987.44	
Savings account	719.07	\$ 1,706.51

<i>Income</i>		
4451 Unified Budget	5,483.04	
4452 Voluntary Christian Service support	105.00	
4455 Board of Peace and Service	160.00	
4456 Interest income	3651	
4458 World Relief Commission—relief work and general fund	5,126.60	10,911.15
Total income and balance		<u>12,617.66</u>

Expenditures

5451 Friendsview Manor Charitable Assistance fund	3,300.00	
5452 Voluntary Christian Service support	2,125.00	
5454 Scholarship fund	750.00	
5456 EFA travel	107.36	
5457 Miscellaneous	60.00	
5458 World Relief Commission—relief work and general fund	5,126.60	
5461 EFA Social Concerns Commission	1,000.00	12,468.96
Balance July 15, 1973		
Checking account (deficit)	(106.88)	
Savings account	255.58	\$ 148.70

BOARD OF MISSIONS

Balance July 16, 1972		
Checking account	\$ 5,093.42	
Savings account	4,000.00	\$ 9,093.42

<i>Income</i>		
4501 Unified Budget	57,479.90	
4525 Board of Missions	18,381.80	
4526 Support of missionaries	5,513.85	
4527 Missionary children schooling	223.60	
4528 Travel fund	506.21	
4529 Calendar fund	903.96	
4530 NWYM WMU for missionary support	2,750.00	
4531 NWYM Friends Men	697.60	
4532 Deputation Offerings	1,805.96	
4533 Evangelical Friends Mexican Mission	2,938.86	
4534 Friends Missionary Literature Service	1,975.47	
4535 YM project offering & pledge payments	3,928.75	
4536 Special Fund offerings	5,816.80	
4537 Interest income	316.31	103,239.07
Total income and balance		<u>112,332.49</u>

Expenditures

5501 Salaries and child support	35,945.00
5502 Missionary housing	5,972.34

5503 Missionary children schooling	2,660.64	
5504 Clothing allowance	3,150.02	
5505 Vacations	400.00	
5506 Group health insurance premiums and claims advance	3,713.49	
5507 Physicals	631.35	
5508 Social Security	1,217.78	
5509 Workmen's Compensation	144.84	
5510 Quaker Benevolent Society	402.00	
5511 Pension plan	5,726.57	
5512 Promotional literature	1,144.65	
5513 Board expense	3,731.48	
5514 EFA travel	257.54	
5518 Contingency	4,714.20	
5520 Freight and baggage	823.34	
5521 Transportation to and from field	4,815.33	
5522 General expense allowance for field	2,419.60	
5524 Literature allowance for field	1,070.00	
5525 Medical allowance for field	750.00	
5526 Travel expense on field	5,640.56	
5527 Korean work	1,613.50	
5528 Annual Missionary Retreat	159.00	
5529 Language school expense for new missionaries	805.96	
5530 Internship for missionaries	600.00	
5531 Vehicles for field	2,509.44	
5550 Deputation	1,421.88	
5555 Deputation vehicle	1,692.00	
5574 Evangelical Friends Mexican Mission	3,000.00	
5575 Friends Missionary Literature Service	1,961.62	
5576 Programed textbooks	2,060.00	
5577 National legal fund	698.05	
		<u>101,852.18</u>
Balance July 15, 1973		
Checking account	6,164.00	
Savings account	4,316.31	\$ 10,480.31

MISSIONS—DESIGNATED FUNDS

Balance July 16, 1972	\$ 6,065.01
-----------------------	-------------

Income

4626 Vehicle loan fund	\$ 435.00
4627 Gifts to missionaries	344.31
4629 Future field development	4,000.00
4630 Africa	50.00
4632 Hymnbook and accordian fund	88.09
4633 Peru radio fund	500.00
4634 Bolivian mission home	460.00
4635 Memorials	2,223.50
4637 Anniversary plates	158.50
4642 Spanish films	160.42
4644 Tacna house	895.97
4645 Evangelical Friends Mexican Mission above Unified Budget	407.61

4646 Business machines for field	902.64	
4647 Piano for Peru	100.00	10,726.04
Total income and balance		<u>16,791.05</u>

Expenditures

5625 Vehicles for field	186.93	
5626 Vehicle loan fund	435.00	
5627 Gifts to missionaries	344.31	
5629 Future field development	4,000.00	
5630 Africa	50.00	
5632 Hymnbook and accordian fund	19.00	
5635 Memorials	2,542.62	
5636 Tabernacle roof	489.38	
5638 Tent	1,715.71	
5639 Patmos library	115.00	
5640 Lending library	85.00	
5642 Spanish films	160.42	
5645 Evangelical Friends Mexican Mission above Unified Budget	407.61	
5646 Business machines for field	93.00	10,643.98
Balance July 15, 1973		<u>\$ 6,147.07</u>

Analysis of Checking Account Balance:

Future field development	\$ 1,413.02
Hymnbook and accordian fund	418.18
Peru radio fund	500.00
Memorials	1,212.62
Anniversary plates	(155.68)
Tent	(735.71)
Patmos library	458.00
Record players	337.58
Spanish films	174.57
Tacna house	1,614.85
Business machines for field	809.64
Piano for Peru	100.00
	<u>\$ 6,147.07</u>

BOARD OF PUBLICATION

Balance July 16, 1972		
Checking account	\$ 18.66	
Savings account (M. Carter estate)	1,516.26	\$ 1,534.92
<i>Income</i>		
4701 Unified Budget	8,779.91	
4702 Board of Publication	697.50	
4703 Interest income	63.25	9,540.66
Total income and balance		<u>11,075.58</u>

Expenditures

5701 Evangelical Friend	11,014.80	
5702 Routine mailing list maintenance	148.04	
5705 EFA travel	189.73	
5709 Miscellaneous	17.61	
5711 Margaret Carter estate	253.00	11,623.18

Balance July 15, 1973		
Checking account (deficit)	(1,874.11)	
Savings account (M. Carter estate)	1,326.51	\$ (547.60)

BOARD OF MORAL ACTION

Balance July 16, 1972, checking account	\$ 147.88
<i>Income</i>	
4721 Unified Budget	1,135.14
Total income and balance	<u>\$ 1,283.02</u>
<i>Expenditures</i>	
Public Morals Department	
5721 Poster contest prizes	\$ 35.00
5722 Educational materials	40.30
5723 Miscellaneous	26.00
Literature Department	
5725 Miscellaneous	20.16
Other	
5726 Legislation department	24.98
5727 EFA travel	107.36
5728 Miscellaneous board expense	29.22
5729 EFA Social Concerns Commission	1,000.00
Balance July 15, 1973, checking account	<u>-0-</u>

BOARD OF STEWARDSHIP

Balance July 16, 1972, checking account	\$ 335.89
<i>Income</i>	
4731 Unified Budget	631.25
Total income and balance	<u>967.14</u>
<i>Expenditures</i>	
5732 Deferred Giving Program	\$ 750.00
5735 Miscellaneous	3.90
Balance July 15, 1973, checking account	<u>\$ 213.24</u>

BOARD TRAVEL

Balance July 16, 1972, checking account	\$ 58.72
<i>Income</i>	
4741 Unified Budget	\$ 946.95
4742 Other income	9.75
Total income and balance	<u>1,015.42</u>
<i>Expenditures</i>	
5741 Board travel	967.55
Balance July 15, 1973, checking account	<u>\$ 47.87</u>

CHURCH MUSIC COMMITTEE

Balance July 16, 1972, checking account	\$ 60.95
<i>Income</i>	
4751 Unified Budget	\$ 69.92
4752 Choir conference registration	63.68
Total income and balance	<u>194.55</u>

<i>Expenditures</i>			
5751 Committee expense	15.02		
5752 Choir conference expense	70.00		
5753 Printing	109.53	194.55	
Balance July 15, 1973, checking account	\$	-0-	
COMMITTEE ON MINISTRY			
Balance July 16, 1972, checking account	\$	53.29	
<i>Income</i>			
4771 Unified Budget		94.69	
Total income and balance		147.98	
<i>Expenditures</i>			
5771 Committee expense		25.49	
Balance July 15, 1973, checking account	\$	122.49	
ARCHIVIST			
Balance July 16, 1972, checking account	\$	38.67	
<i>Income</i>			
4781 Unified Budget		69.92	
Total income and balance		108.59	
<i>Expenditures</i>			
5781 Expense for collecting and storing materials		59.80	
Balance July 15, 1973, checking account	\$	48.79	
FINANCIAL SECRETARY			
Balance July 16, 1972, checking account	\$	153.90	
<i>Income</i>			
4791 Unified Budget		388.66	
Total income and balance		542.56	
<i>Expenditures</i>			
5791 Stationery, postage, telephone	74.72		
5792 Travel	149.55	224.27	
Balance July 15, 1973, checking account	\$	318.29	
DESIGNATED FUNDS			
Balance July 16, 1972, checking account (memorials)	\$	25.00	
<i>Income</i>			
4825 George Fox College A (applied on \$25,000) \$	8,485.77		
George Fox College B (special giving)	112.50		
4826 Western Evangelical Seminary	996.00		
4827 Vancouver Friends Church	150.00		
4828 Twin Rock Friends Conference	120.00		
4829 Friends Men	30.00		
4830 Memorials	15.00		
4831 Friends Youth	195.00		
4832 Friends Church Extension Foundation	50.00		
4835 Ministers conference	765.00		
4836 Quaker Benevolent Society	6.00		
4838 Friends Action Board	8,573.40		
4839 Camp Tilikum	200.00		
4840 Friends Fund	2,800.00	22,498.67	
Total income and balance		22,523.67	

<i>Expenditures</i>			
5825 George Fox College A (applied on \$25,000)	8,485.77		
George Fox College B (special giving)	112.50		
5826 Western Evangelical Seminary	996.00		
5827 Vancouver Friends Church	150.00		
5828 Twin Rocks Friends Conference	120.00		
5829 Friends Men	30.00		
5830 Memorials	40.00		
5831 Friends Youth	195.00		
5832 Friends Church Extension Foundation	50.00		
5835 Ministers conference	765.00		
5836 Quaker Benevolent Society	6.00		
5838 Friends Action Board	8,573.40		
5839 Camp Tilikum	200.00		
5840 Friends Fund	2,800.00	22,523.67	
Balance July 15, 1973, checking account	\$	-0-	

MINISTERS GROUP INSURANCE

Balance July 16, 1972			
Checking account	\$	285.65	
Savings account		496.90	\$ 782.55
<i>Income</i>			
4910 Premiums from members	22,411.50		
4911 Interest income	13.78	22,425.28	
Total income and balance		23,207.83	
<i>Expenditures</i>			
5901 Penn Mutual Life Insurance Company	19,763.13		
5902 Maternity claims	500.00		
5903 Miscellaneous	7.47	20,270.60	
Balance July 15, 1973			
Checking account	2,526.55		
Savings account	410.68	\$ 2,937.23	

EVANGELICAL FRIENDS PENSION PLAN

Balance July 16, 1972, checking account				\$	177.25
<i>Income</i>					
4930 Payments from churches		23,861.35			
Total income and balance		24,038.60			
<i>Expenditures</i>					
5931 Evangelical Friends Pension Board		23,523.11			
Balance July 15, 1973, checking account	\$	515.49			

MINISTERS RETIREMENT FUND

Balance July 16, 1972			
Checking account	\$	647.30	
Savings account		2,600.09	\$ 3,247.39
<i>Income</i>			
4960 Payments from members	502.70		
4961 Payment from Board of Finance	450.00		
4962 Interest income	130.38	1,083.08	
Total income and balance		4,330.47	

Expenditures		-0-
Balance July 15, 1973		
Checking account	600.00	
Savings account	3,730.47	\$ 4,330.47

THE BARCLAY PRESS

STATEMENT OF INCOME AND EXPENSE (Accrual) July 1, 1972-June 30, 1973

INCOME:		
Printing	\$110,007.31	
Books and pamphlets	3,615.12	
Subscriptions	5,408.50	
Sunday school materials	15,288.95	
Interest on savings	16.00	
Unrestricted gifts	60.00	
Miscellaneous income	1,623.22	\$136,019.10
EXPENSES:		
Printing supplies	32,653.67	
Office supplies	283.86	
Equipment maintenance	770.46	
Contracted staff salaries	52,510.27	
Part-time salaries	6,137.96	
Social Security expense	3,038.84	
FICA and Federal tax	(872.10)	
State tax	(172.39)	
Ministers Group Insurance	899.00	
Printing services	11,415.20	
Miscellaneous expense (net)	1,694.63	
Delivery and postage (net)	3,465.80	
Rent, utilities, and maintenance	6,866.65	
Depreciation expense	2,878.68	
Loan interest	2,195.34	
Sunday school materials	13,531.86	
Workmen's Compensation	727.16	138,024.89
Net Loss		(\$ 2,005.79)

BALANCE SHEET as of June 30, 1973

ASSETS:		
Cash in bank	\$	122.98
Savings account (new equipment)	\$	11.46
Savings account (paper)		312.72
Inventory (books and supplies)		13,863.87
Accounts receivable		18,731.25
Equipment		45,821.61
Less depreciation		17,890.18
Leasehold improvements		4,053.85
Less depreciation		1,980.14
		\$ 63,047.42
LIABILITIES AND CAPITAL:		
Restricted gifts	\$	856.63
Miscellaneous clearing		768.54

Notes payable		5,831.16
Loan contract		15,000.00
Accounts payable		21,674.60
Capital account	\$20,922.28	
Less net loss	2,005.79	18,916.49
		\$ 63,047.42

FRIENDS CHURCH EXTENSION FOUNDATION

STATEMENT OF FINANCIAL CONDITION June 30, 1973

ASSETS		
Cash on deposit	\$	28,854
Accrued interest receivable		1,909
Notes receivable—current		51,037
Notes receivable—noncurrent		205,758
Office equipment—net		258
		\$287,816

LIABILITIES AND FUND BALANCES

<i>Liabilities</i>		
Accrued interest payable	\$	61
Notes payable—current		46,059
Notes payable—noncurrent		32,801
Investment Certificates payable—current		34,507
Investment Certificates payable—noncurrent		62,375
Ministers Retirement Fund payable		27,942
<i>Fund Balances</i>		
Capital funds	\$41,233	
Earned fund	42,838	84,071
		\$287,816

FRIENDS FUND

STATEMENT OF INCOME AND EXPENSE July 1, 1972-July 10, 1973

INCOME:		
Gifts (individuals, boards, agencies)	\$	2,942.82
Special funds		13,000.00
For seminar expense		44.05
		\$ 15,986.87
EXPENSE:		
Lee Bernard & Co.		
Professional services		4,000.00
Typesetting, brochures		610.89
Representative calls		1,422.72
Fitzwater Law Offices—professional services		90.00
Barclay Press—printing		924.72
Postage—bulk mailing		117.92
Malcolm MacGregor expense		214.19
Refund special fund		2,000.00
Corporation fees		30.00
Bank stamp		1.85
		9,412.29
Balance in checking account July 10, 1973	\$	6,574.58

FRIENDSVIEW MANOR
COMBINED BALANCE SHEET
July 31, 1973

ASSETS

Cash on hand and in banks	\$ 41,544
Certificate of deposit	37,318
Investments (held in reserve for payment of mortgage)	44,854
Notes, contracts, and accounts receivable	57,828
Property, plant, and equipment (net of accumulated depreciation of \$434,215)	1,218,562
Charitable Assistance Fund (cash, investment, and receivable)	18,743
Mortgage escrow deposits	34,615
Prepaid expenses and other assets	34,748
	<u>\$1,488,212</u>

LIABILITIES AND FUND DEFICIT

Accounts payable and accrued expenses	\$ 11,632
Prepaid monthly fees	1,186
Mortgage payable	1,275,335
Deferred members' deposits and contracts	77,670
Members' admission fees	307,306
Fund deficit	(184,917)
	<u>\$1,488,212</u>

COMBINED STATEMENT OF INCOME AND EXPENSE
AND CHANGE IN FUND DEFICIT
Year Ended July 31, 1973

INCOME:	
Members' monthly fees	\$ 339,416
Members' admission fees earned	65,046
Income from investments	10,587
Contributions	12,653
	<u>427,702</u>
Less charitable assistance rendered	3,237
Total income	<u>424,465</u>
EXPENSE:	
Operating	\$327,445
Interest on mortgage	67,799
Real property taxes	22,769
Depreciation	36,060
Other expense	17,721
	<u>471,794</u>
Excess of expenses	<u>\$ 47,329</u>

FRIENDS YOUTH
TREASURER'S REPORT
July 1, 1972-July 1, 1973

Balance on hand July 1, 1972	\$ 579.34	
<i>Account</i>	<i>Income</i>	<i>Expense</i>
Yearly Meeting	\$ 3,743.36	\$ 3,918.78
Midwinter	4,004.00	4,342.38
Office expense		
Telephone		124.30
Postage		45.58

Office supplies		170.82
Tape recorder	20.00	
Secretarial work		200.61
Secretary's Social Security ..		28.99
Corporation Commissioner ..		5.00
Advance—Executive Retreat meetings		
Yearly Meeting Exec meeting		14.31
Food		73.99
Transportation		201.30
Lodging		39.25
Phone calls		4.25
Postage88
Pledges	2,158.86	
Gifts	43.00	
Sponsor training		103.40
Wittenburg Door subscription ..		5.00
NLC phone calls		4.70
SWY sales commission	82.93	82.53
Whitney order*	39.00	51.95
Trophy engravement		1.50
Junior Memorization Contest ..		23.55
Randy Morse's honorarium		73.00
Auction money for mission tracts ..	116.82	116.82
Miscellaneous		4.50
Mission Project		
"Wayne's Day"	332.80	
Gift	10.00	
Posters		21.30
Plane ticket		830.37
Room and board		100.00
	<u>\$10,550.77</u>	<u>\$10,589.06</u>
Balance on hand, July 1, 1973		\$ -38.29
		<u>541.05</u>
<i>Designated Funds</i>		
Midwinter	704.53	
Yearly Meeting	-126.45	
Sponsor Seclusion	31.80	
FY Slide Series	37.85	
NLC	2.54	
*SWY Whitney Commission	-12.95	
	<u>637.37</u>	
		541.05
		637.37
Balance minus designated funds (deficit)		<u>(96.27)</u>

GEORGE FOX COLLEGE

STATEMENT OF CURRENT FUND REVENUES,
EXPENDITURES, AND TRANSFERS
For the Year Ended June 30, 1973

REVENUES

Educational and General	
Student tuition and fees	\$ 654,924
Endowment income	51,500

Gifts	243,256	
Grants	107,327	
Other income	26,947	
Total educational and general	\$1,083,954	
Student aid	77,658	
Auxiliary enterprises	345,297	
Total revenues		<u>\$1,506,909</u>

EXPENDITURES

Educational and General		
Instruction	338,042	
Library	40,614	
Student services	98,063	
Athletics	46,552	
Operation and maintenance of physical plant	50,231	
General administration	93,394	
Staff benefits	49,905	
General institutional expense	157,186	
Government grants	59,813	
Total educational and general	933,800	
Student aid	210,520	
Auxiliary enterprises (including debt service of \$30,452)	354,314	
Total expenditures		<u>\$1,498,634</u>
Excess of revenues over expenditures		<u>\$ 8,275</u>

TRANSFERS

To building fund		
Payment of indebtedness	315	
Additions	6,788	
From endowment fund		
Deferred gifts program	(86,306)	
Payment of indebtedness	86,306	
Total transfers		<u>7,103</u>
Excess of revenues over expenditures and transfers		<u>\$ 1,172</u>

NWYM MINISTERIAL ASSOCIATION

TREASURER'S REPORT

Balance August 10, 1972 \$ 337.00

RECEIPTS:

For superintendent's Christmas gift	\$ 86.00	
From the churches of NWYM	1,955.00	
From Northwest Yearly Meeting	150.00	
Ministers' assessments	354.40	
Miscellaneous—meals, etc.	195.30	
Anonymous gift	40.00	
Total receipts and balance		<u>2,780.70</u>
		<u>3,117.70</u>

DISBURSEMENTS:

Superintendent's gift 100.00

Ministers' Conference expense

Twin Rocks (room and board) \$1,293.30		
Honoraria	391.00	
Film rental	17.01	
Programs	33.64	
Motel rebates	99.00	
Meal rebates	117.00	
Mileage allowances	794.79	
Miscellaneous	15.70	2,760.94
Miscellaneous (postage etc.)	12.87	2,873.81
Balance on hand August 11, 1973		<u>\$ 243.89</u>

WOMEN'S MISSIONARY UNION

TREASURER'S REPORT

July 1, 1972-June 30, 1973

Beginning Balances:

General fund	\$ 459.37
Missionary projects	1,222.30
Other designated	10.00
Balance in bank	\$1,691.67

GENERAL FUND:

	Income	Expense
Dues	\$ 1,042.03	
Retreat: 1972	1,138.40	
Motel rooms		796.98
Speaker fee		120.00
Transportation		520.27
Gifts and miscellaneous		33.60
Retreat: 1973	127.56	
Yearly Meeting Banquet—balance on hand	85.19	
Yearly Meeting Banquet tickets	737.30	
Rent of cafeteria		25.00
Caterer		500.00
Baby sitters		20.00
Banquet supplies and miscellaneous		38.10
Janitorial service		5.00
Balance on hand—books for missionaries ..	46.15	
Books for missionaries	95.00	30.00
Balance on hand—general budget	52.65	
General budget	174.52	
Handbooks	86.45	54.85
Miscellaneous	338.55	352.79
Office supplies		96.16
Midyear board meetings	66.00	219.78
Bookkeeping expense		340.00
President's expense	10.00	484.75
"Quaker Waggins"	83.25	34.11

MISSIONARY PROJECTS

Comforts	5,790.34	2,750.00
Olympic View		1,100.00
Kent		1,200.00
Nehalem Bay		100.00

OTHER DESIGNATED

Calendar	240.00	240.00
Yearly Meeting Banquet offering (Tacna) ..	888.97	888.97
Literature	285.09	285.09
EFA—Mexico work	402.31	402.31
EFA—Catherine Cattell	150.60	150.60
Miscellaneous	272.50	272.50
Baby layette	219.00	219.00
Florene Nordyke gift	15.00	15.00
Missionary children	8.00	8.00
Gifts—missionaries on field	24.00	24.00
Tina Knight project (direct to board)	100.00	100.00
Stamp money to Board of Missions	14.77	14.77
Spring Rally (office machines to South America)	902.64	902.64
	<u>\$13,396.27</u>	<u>\$12,344.27</u>

Ending Balance June 30, 1973

General fund	\$ 411.66
Missionary projects	640.34
Other designated	-0-
Closing bank balance	\$1,052.00

REPORT OF BOARD OF EVANGELISM	Ave. Attendance Sunday School	Ave. Attendance Sunday Morning	Ave. Attendance Sunday Evening	Ave. Attendance Prayer Meeting	Ave. Attendance Monthly Meeting	No. Pastoral Calls & Counseling Sessions
Boise Valley Area						
Boise	159	180	120	84	72	529
Meadows	20	24		5	15	120
Melba	68	77	34	21	16	300
Merridan	55	51	35		24	620
Nampa	63	63		12	12	520
Star	92	105	47		34	730
Whitney	73	70	27		15	
Woodland	34	34	15	12	20	40
Totals	564	604	318	166	193	2859
Greenleaf Area						
Caldwell	101	115	65	32	35	850
Emmett	30	30		8	6	280
Greenleaf	169	213	176	112	64	845
Homedale	77	89	27	16	15	369
Ontario	20	32	14	9	14	50
Totals	397	479	282	177	134	2394
Inland Area						
East Wenatchee	61	60	43	34	17	200
Entiat	52	48				
Hayden Lake	115	135	65	25	20	
Quincy	42	52	23	19		
Spokane	78	69	32	20	13	375
Totals	348	364	163	98	50	575
Newberg Area						
Nehalem Bay	21	23	11	8		350
Netarts	43	47	19	14	14	
Newberg	317	407	197	151	78	1108
North Valley	112	143	60	42	42	
Sherwood	129	137	74	26	56	899
Springbrook	20	23	9	9	10	
Tigard	77	88	35	25		350
West Chehalis	100	90	60	17	15	453
Totals	818	958	465	292	215	3160
Portland Area						
Clackamas Park	167	256	167	60	40	748
Hillsboro	75	93	62	41	19	967
Lents	74	102	33			452
Lynwood	114	133	69			
Maplewood	81	89	45	16	16	
Metolius	69	78	40	18	12	1461
Piedmont	61					
Reedwood	272	313	97	125	40	1200
Svenson	85	80	45	20	20	550
Totals	998	1144	558	280	147	5378
Puget Sound Area						
Agnew	51	43	21	7	9	298
Friends Memorial	172	266	172	50	45	
Holly Park	46	80	71	35	10	
Kent	54					150
Olympic View	80	90	34	19	30	397
Tacoma First	100	87	36	40	40	
Totals	503	566	334	151	134	845
Salem Area						
Eugene	130	137	52	50	25	475
Highland Avenue	55	55	20	12	20	400
Klamath Falls	41	40	17	14	12	500
Marion	55	50	18	12	14	
Medford	182	176	66	50	30	600
Pringle	52	78	35	35	10	
Rosedale	55	56	20	11		120
Scotts Mills	27	32	18	8	9	500
Silverton	79	86	56	20	20	
South Salem	88	104	46	30	40	120
Sprague River	9	11		6	7	20
Talent	52	58	30	16	14	314
Totals	825	883	378	264	201	3049
Southwest Washington Area						
Camas	66	71	25	15	15	300
Cherry Grove	66	76	15	10	10	
First Vancouver	223	249	95			
Forest Home	34	35	10	6	6	750
Rosemere	31	24	13	9	9	373
Rose Valley	137	114	39	10	25	319
Totals	557	569	197	50	65	1742
GRAND TOTALS	5011	5567	2695	1498	1139	20002

FINANCIAL REPORT

	NWYM United Budget	NWYM Missions Designated	Other Missions	Church Extension Designated	George Fox College	WMU	World Relief	Church Com. mltitue SS & Fy	Pastor's Salary	Housing Allowance	Pension & Group Insurance	Other Staff Salaries	Other Staff Pension & Group Ins.
Boise Valley Area													
Boise	\$ 2500	\$ 7953	\$ 3612	\$	\$	\$ 489	\$ 384	\$ 2900	\$ 7246	\$	\$ 186	\$ 8676	\$ 186
Meadows	258	40					11		2310			240	
Merba	1390	963	564			389	11	847	6000		390	495	
Meridian	750	50	121		20	156	178	3862	4540		390	420	
Nampa	918	142	116		10	153	62	993	6120		186	842	
Star	3003	233	330	85	683	202	157	1724	6800		390	1850	
Whitney	3752	300	568	135	10	715	100	1073	5390		186	1020	
Woodland	300	310				276	54	212	2078		195	241	
Totals	12871	9681	5311	220	723	3360	966	11611	40504		1923	13784	186
Greenleaf Area													
Caldwell	1970		548			324	49	1139	4800		432	900	
Emmett	130	140	306			245	126	250	1873				
Greenleaf	6600	972	2252	115	128	1034	972	2962	8500		970	1960	
Homedale	1900	564	992		28	129	63	1004	4462		739	600	
Ontario	180	30				66				2400	390	350	
Totals	10780	1696	4101	115	156	1732	306	5355	19635	2400	1951	3810	
Inland Area													
East Wenatchee	703		210			111	61	246	3900		185	900	
Entiat	155		34			460		401	3341		301		
Hayden Lake	1000	3434				414	53	1611	6572		1411	2185	
Quincy	921		605		100	50	49	4380			929		
Spokane	700	368				272	128	1277	5280		340		
Totals	3479	3802	1755		100	1257	292	3584	23473		3162	3085	
Newberg Area													
Nehalem Bay	300	267	131			51		346	7098		390		
Natarts	420	40	79			282	21	708	3000		278		
Newberg	25800	774	859	1074	4680	850	1927	6085	8820		1378	20290	186
North Valley	5150	670	575		480	700	318	2744	4520	2700	3995		
Sherwood	3635	231	1176	102	406	273	225	1161	7192		854	1200	92
Springbrook	487	23	659			17		169	2280				
Tigard	2100	172	147	5	461	386	209	1490	6150		713	3437	
West Chehalis	5520	550	560		150	430	160	1650	6070		830	560	
Totals	43715	2727	4257	1181	6177	2972	2877	16349	40130	2700	4571	29462	278
Portland Area													
Clackamas Park	3758	96			1236	55	10	3000	6570	3600	1990	11658	
Hillsboro	1920	32	469	147	142	106	65	1181	5400	2700	1038	812	
Lents	1800	300	2106			98	104	1063	4080		749	770	
Lynwood	3465	44	416	1070	783	18	18	675	8200		987	3341	
Maplewood	1564	407				258		730	5400		1100		
Metolius	1100	3508	224		271	653	84	1003	4854		776	620	
Piedmont	1100	239	1087			64	5	996	4200	1800	1600		
Reedwood	14500	1160	10942	4168	3998	601	12910	8305	3695		28893		
Svensen	802	148	244			38	479	6900			390	265	
Totals	30009	6224	15488	5385	6430	1254	925	27037	54109	11795	5510	49859	
Puget Sound Area													
Agnew	2766	240			60	467	80	869	5035		186	66	
Greater Seattle	4905	576	1596		300	643	6108	16025	3000		1413	18348	440
Kent	100					216		770			964		
Olympic View	498	31	47			25	442	77	2150	1700	161		
Tacoma First	3000	67	44		135	1540	165	1111	3925	3600	302	8138	
Totals	11259	914	1687		520	2665	965	11048	26885	6600	2865	26733	440
Salem Area													
Eugene	2583	38	911	637	850	250	48	1620	7800	2400	750	2668	
Highland Avenue	2615	135	507	221	106	273	173	540	1860		32	2120	40
Klamath Falls	600	155	292	293		173	85	241	7300				
Marion	453	67	210			136	56	815	2634		64	450	
Medford	5601	2170	107	100	1300	1131	406	2902	5460	3600	6840		930
Pringle	990	33	150		300	141	31	1064	4320	2400	166	2275	
Rosedale	213	1761		10		206		667	4838		31		
Scotts Mills	132	65	40			6	22	1145	4338		390		
Silverton	2100	181	1430		100	58	49	2197	2904		98	720	
South Salem	2650		169			267	52	100	5050			1793	
Sprague River	25					288		288	1030				
Talent	1276	138	88			956	66	865	3360		384	240	
Totals	18778	4743	3904	1261	2650	3424	1018	12464	50894	8400	3425	17108	970
Southwest Washington Area													
Camas	1800	2105	69	786	45	553	132	1034	5200		186	1040	
Cherry Grove	1500	823	175	450		611	91	2896	7864		952	240	18
First Vancouver	5634	252	1146	327	1500	339	187	3594	7362		1927	4712	
Forest Home	720	100	60	10	240	85	320	4250			856	130	
Rosemere	300	83	30	10	10	88	37	449	2688		331		
Rose Valley	2100	418	1199		125	269	237	2381	7300		390		
Totals	12054	3781	2679	1133	2100	2100	769	10674	34664		4652	6122	18
GRAND TOTALS	\$142955	\$ 33568	\$ 39182	\$ 9295	\$ 18886	\$ 17784	\$ 8118	\$ 93122	\$290094	\$ 31895	\$ 28079	\$149981	\$ 1892

FINANCIAL REPORT

	Car Allowance	Pastor's Salary Paid by NWYM	Property Maintenance & Expense	Paid on New Construction & Debt	Church Operating Expense	Items Not Shown	Total Expenditures	Expended from Borrowed Money	Faith Promise Receipts	Total Income	Current Indebtedness	Estimated Value of Property	United Budget Pledge
Boise Valley Area													
Boise	\$ 300	\$	\$ 600	\$ 15883	\$ 3000	\$ 3500	\$ 51475	\$ 12629	\$ 12763	\$ 53872	\$ 72782	\$245000	\$ 5000
Meadows			223	285	325		375			3502		20250	350
Merba	1200		174	38301	1294		52003		1705	64148		2100	2100
Meridian			704	2518	1754	466	15949		815	17036	16389	55000	900
Nampa	240		429	740	1220	1307	31178	720	1957	14878	1648	60000	1300
Star			675	2666	1601	3459	23268		2819	26516	17906	175000	4820
Whitney	1200		1786	1256	1756	597	19554		2252	18194	8141	87500	3308
Woodland			377		306	204	4553		38	5272		35000	350
Totals	2940		4978	61410	12716	9558	190345	13349	21249	203417	116886	877750	16028
Greenleaf Area													
Caldwell	1500		175	2621	2796	2058	18312		1036	19415	3000	120000	1500
Emmett			120	1812	229		5328			5288	1800	45000	140
Greenleaf	1200		401	5262	689	24886	57666	5200	4606	56700	11800	475000	7168
Homedale	500		239		1820	3929	17000		1171	16515		52000	1500
Ontario			270		1062		4718			4800			216
Totals	3200		1165	9795	6843	30984	104078	5200	6813	104068	16600	692000	10544
Inland Area													
East Wenatchee			134	3252	807	1486	12014		660	11981	22110	70000	600
Entiat	600	2400		795	1175	588	10250						

ORGANIZATIONAL CHART FOR LOCAL CHURCH COMMITTEES

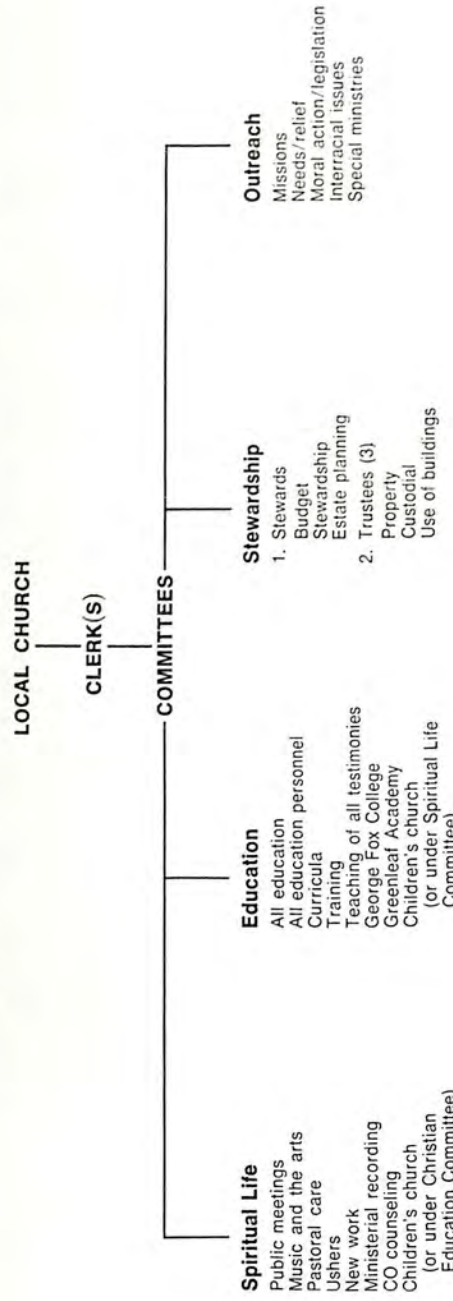

11/15/73—As prepared by the NWYM Reorganizational Study Committee

ORGANIZATIONAL CHART FOR YEARLY MEETING BOARDS

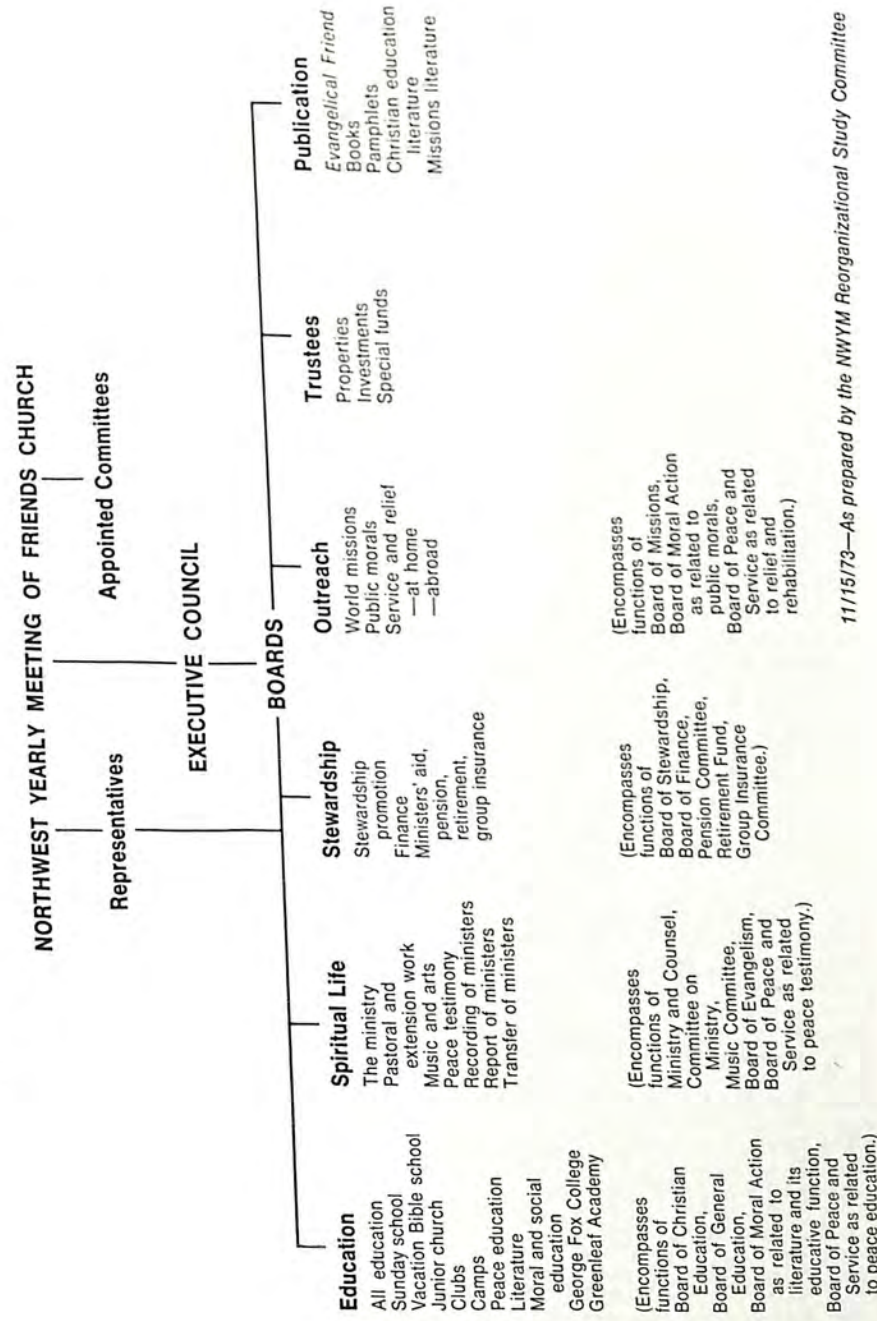

11/15/73—As prepared by the NWYM Reorganizational Study Committee

DIRECTORY

(Please report changes or corrections to the assistant recording clerk.)

A

Adams, Beatrice—503-362-0043 1325 Boone Road SE, Salem, OR 97302
 Adams, Harley—503-625-7849 825 S Pine, Sherwood, OR 97140
 Adams, Howard R.—503-244-2755 7370 SW 90 Ave., Portland, OR 97223
 Adams, Ivan L.—503-775-0379 6735 SE Brooklyn St., Portland, OR 97206
 Adams, J. Harley—503-282-0794 3323 NE 14, Portland, OR 97212
 Aitken, Harriet—206-425-1125 1433 Rose Valley Rd., Kelso, WA 98626
 Aitken, Rueben—206-425-1125 1433 Rose Valley Rd., Kelso, WA 98626
 Albright, Harry—509-FA5-1223 W 1208 Joseph, Spokane, WA 99208
 Alger, Irwin P.—503-842-6994 Box 113, Netarts, OR 97143
 Alger, Zarilda—503-842-6994 Box 113, Netarts, OR 97143
 Alley, Alvera—503-654-9803 4902 SE Boardman, Milwaukie, OR 97222
 Alley, Frederick (Rick)—503-654-9803 4902 SE Boardman, Milwaukie, OR 97222
 Almquist, Jessie—503-873-6586 802 Kent St., Silverton, OR 97381
 Angier, Quincy—503-472-2220 605 Newby, McMinnville, OR 97128
 Ankeny, Curtis—503-538-2037 Rt. 3, Box 508, Dundee, OR 97115
 Ankeny, Harlow—503-538-2037 Rt. 3, Box 508, Dundee, OR 97115
 Ankeny, Harold—503-538-3494 712 Vine Maple Dr., Newberg, OR 97132
 Ankeny, Mark—503-538-3494 712 Vine Maple Dr., Newberg, OR 97132
 Ankeny, Morris—208-459-7869 Rt. 2, Caldwell, ID 83605
 Antrim, Eleanor—503-746-4276 1090 "N" St., Springfield, OR 97477
 Antrim, Harold—208-375-4863 6709 San Fernando Dr., Boise, ID 83704
 Antrim, Marilyn—208-375-4863 6709 San Fernando Dr., Boise, ID 83704
 Antrim, Wayne—503-746-4276 1090 "N" Street, Springfield, OR 97477
 Armstrong, Barbara—503-639-4674 5569 SW Carman Dr., Lake Oswego, OR 97034
 Armstrong, Genevieve—208-467-1165 220 Young, Nampa, ID 83651
 Armstrong, Glenn K.—208-459-3390 1814 Howard St., Caldwell, ID 83605
 Armstrong, Hubert—503-538-3144 Friendsview Manor, Newberg, OR 97132
 Armstrong, Robert—503-639-4674 5569 SW Carman Dr., Lake Oswego, OR 97034
 Armstrong, Verla Mae—208-459-3390 1814 Howard St., Caldwell, ID 83605
 Arndt, Imogene—503-581-2683 1795 Commercial St. SE, Salem, OR 97302
 Astleford, Bonnie—503-842-2971 Box 212, Oceanside, OR 97134
 Astleford, Paul—503-842-2971 Box 212, Oceanside, OR 97134
 Astleford, Ronald—503-842-6795 Box 221, Oceanside, OR 97134

B

Bagley, Beth E.—503-538-4320 Rt. 1, Box 20A1, Newberg, OR 97132
 Bagley, Vernon H.—503-538-4320 Rt. 1, Box 20A1, Newberg, OR 97132
 Baker, Anna L.—503-364-0244 4214 - 12 St. SE, Salem, OR 97302
 Baker, Barbara Campus Crusade for Christ, P.O. Box 151, Quezon City, Philippines
 Baker, David—503-538-2801 Rt. 2, Box 113, Hillsboro, OR 97123
 Baker, E. Russell—503-538-3034 Rt. 2, Box 334, Gaston, OR 97119
 Baker, Frederick B.—206-927-3535 4946 - 31 St. NE, Tacoma, WA 98422
 Baker, J. D.—208-772-5109 Rt. 2, Box 651, Hayden Lake, ID 83835
 Baker, J. Edward—206-694-1393 2515 E 32 St., Vancouver, WA 98661
 Baker, Jerry—206-834-4431 1004 NE Fourth, Camas, WA 98607
 Baker, Keith—503-364-0244 4214 - 12 St. SE, Salem, OR 97302
 Baker, Leona—208-772-5109 Rt. 2, Box 651, Hayden Lake, ID 83835
 Baker, Melva M.—206-927-3535 4946 - 31 St. NE, Tacoma, WA 98422
 Baker, Paul C.—503-546-3694 P.O. Box 325, Metolius, OR 97742
 Baker, Peggy—503-546-3694 P.O. Box 325, Metolius, OR 97742
 Baker, Ronald—208-772-5109 Rt. 2, Box 651, Hayden Lake, ID 83835
 Baker, Verna—503-985-7616 Rt. 1, Box 76, Gaston, OR 97119
 Baker, Violet—206-694-1393 2515 E 32, Vancouver, WA 98661
 Bales, Andrea—206-636-4635 1950 - 33, Apt. 6, Longview, WA 98632
 Bales, Elenita—206-425-3222 1453 Rose Valley Road, Kelso, WA 98626
 Bales, George A.—206-425-3222 1453 Rose Valley Road, Kelso, WA 98626
 Bales, Joan—503-538-3838 Rt. 3, Box 572-B, Dundee, OR 97115

Bales, William—503-538-3838 Rt. 3, Box 572-B, Dundee, OR 97115
 Ballantyne, V. A. (Dolph)—319-297-4379 8719 Johns Dr., Indianapolis, IN 46234
 Barbee, Ben L.—206-WA7-2293 2319 Browns Point Blvd., Tacoma, WA 98422
 Barbee, Floraine—206-WA7-2293 2319 Browns Point Blvd., Tacoma, WA 98422
 Barbour, Ann—503-538-2101 George Fox College, Box 4, Newberg, OR 97132
 Barker, Adelaide—503-538-3144 Friendsview Manor, Newberg, OR 97132
 Barker, Earl P.—503-538-3144 Friendsview Manor, Newberg, OR 97132
 Barnes, Annabel—206-834-2280 1055 NW Elm St., Camas, WA 98607
 Barnes, Clayton—208-459-6555 2104 S Illinois Ave., Caldwell, ID 83605
 Barnes, Ray R.—206-834-2280 1055 NW Elm St., Camas, WA 98607
 Barnett, Alice—503-363-8847 2165 Church St. NE, Salem, OR 97303
 Barnett, Anita—503-644-7805 7850 SW Hall Blvd., Apt. 19, Beaverton, OR 97005
 Barnett, Paul W.—503-363-8847 2165 Church St. NE, Salem, OR 97303
 Barratt, Dorothy E.—503-355-2333 Rt. 1, Box 69, Rockaway, OR 97136
 Bauman, William H.—503-258-3295 2000 Cascade Dr., Lebanon, OR 97355
 Baxter, Sharon—206-423-6361 3605 Rose Valley Road, Kelso, WA 98626
 Beals, Brian—503-357-5124 Rt. 3, Box 228-1, Cornelius, OR 97113
 Beals, Charles A.—503-538-3005 815 E. Fourth St., Newberg, OR 97132
 Beavers, Mike—208-337-3761 Homedale, ID 83628
 Beck, John—503-345-1605 1555 W 18, Apt. 18, Eugene, OR 97402
 Beck, Martha—503-345-1605 1555 W 18, Apt. 18, Eugene, OR 97402
 Beebe, David—208-339-3671 Rt. 1, Homedale, ID 83628
 Beebe, Fannie—208-339-3708 Rt. 1, Homedale, ID 83628
 Beebe, Ralph K.—503-343-0221 1885 Todd St., Eugene, OR 97405
 Beebe, Richard H.—503-343-5726 2070 Coventry Way, Eugene, OR 97405
 Beebe, Ruth—208-339-3671 Rt. 1, Homedale, ID 83628
 Beeson, Robert—208-888-5581 Rt. 3, Meridian, ID 83642
 Beeson, Steven—208-888-5581 Rt. 3, Meridian, ID 83642
 Benbow, Louie—208-459-7078 Greenleaf, ID 83626
 Benham, LeRoy—503-538-3250 2104 E Oak Dr., Newberg, OR 97132
 Bennett, Gordon L.—208-495-2549 P.O. Box 116, Melba, ID 83641
 Bennett, Norma—208-495-2549 P.O. Box 116, Melba, ID 83641
 Benson, Carl—206-878-3544 20629 - Fifth Ave. S, Seattle, WA 98148
 Bersagel, Dora—503-458-6072 Rt. 4, Box 20, Astoria, OR 97103
 Binford, Cecil R.—208-459-7284 Rt. 2, Caldwell, ID 83605
 Binford, Lois—208-459-7284 Rt. 2, Caldwell, ID 83605
 Birch, Patty—208-459-4296 Greenleaf, ID 83626
 Birch, Pearl—208-459-8797 2210 Willow St., Caldwell, ID 83605
 Bishop, Elizabeth O.—503-620-2153 10495 SW Johnson Ct., Tigard, OR 97223
 Bishop, James F.—503-620-2153 10495 SW Johnson Ct., Tigard, OR 97223
 Black, G. Willard—208-365-2236 305 E First St., Emmett, ID 83617
 Black, Wanda—208-365-2236 305 E First St., Emmett, ID 83617
 Blackmer, Raymond (Kent)—503-585-6947 4866 Pullman Ave. SE, Salem, OR 97302
 Blodgett, Dwain—503-761-3347 13627 SE Mitchell, Portland, OR 97236
 Bloodgood, Charles (Buz)—208-772-5817 Rt. 2, Box 16-A, Hayden Lake, OR 83835
 Bolitho, Geneva—503-244-7303 6600 SW Griffin Dr., Portland, OR 97223
 Born, Glenn—206-683-5123 Rt. 4, Box 588, Sequim, WA 98382
 Bowen, Helen—206-WA7-6682 2419 SW 307, Federal Way, WA 98002
 Brantingham, Ben—503-775-4101 11716 SE Clover Lane, Portland, OR 97266
 Brewster, William—503-664-2968 2315 Tulane St., Central Point, OR 97501
 Briggs, Enid—503-458-6393 Rt. 2, Box 920, Astoria, OR 97103
 Brood, Nadine—503-538-9785 Rt. 1, Box 167, Newberg, OR 97132
 Brougher, John C.—206-693-1211 111 W 39, Vancouver, WA 98660
 Brown, Alfreda—208-466-3260 719 - 13 Ave. S, Nampa, ID 83651
 Brown, Charles E.—503-368-5477 P.O. Box 54, Nehalem, OR 97131
 Brown, Clayton S.—503-538-3144 Friendsview Manor, Newberg, OR 97132
 Brown, David C.—503-633-8431 Star Rt., Box 94-A, St. Paul, OR 97137
 Brown, Donald J.—208-466-3260 719 - 13 Ave. S, Nampa, ID 83651
 Brown, Leland—503-639-6716 12235 SW Summercrest Dr., Tigard, OR 97223
 Brown, Louis L.—509-FA7-7131 N 5915 Ridgeview Pl., Spokane, WA 99208
 Brown, Mildred H.—509-FA7-7131 N 5915 Ridgeview Pl., Spokane, WA 99208
 Brown, Naomi—208-365-3670 822 S Commercial Ave., Emmett, ID 83617
 Brown, Oscar N.—503-648-1814 693 SE 36 Ave., Hillsboro, OR 97123
 Brown, Roy—208-365-3670 822 S Commercial Ave., Emmett, ID 83617

Brown, Ruth K.—503-648-1814 693 SE 36 Ave., Hillsboro, OR 97123
 Brown, Violet T.—503-538-3144 Friendsview Manor, Newberg, OR 97132
 Bullock, Johnny—503-364-2716 452 Hylo Road SE, Salem, OR 97302
 Bullock, Marie—503-364-2716 452 Hylo Road SE, Salem, OR 97302
 Bundy, Christie Ann—206-822-2016 208 S Fifth Ave., Kirkland, WA 98033
 Burg, Deloris—503-234-5851 2014 SE Grant St., Portland, OR 97214
 Burg, Scott—503-234-5851 2014 SE Grant St., Portland, OR 97214
 Burke, Walter—714-644-5656 1023 Grandville Dr., Newport Beach, CA 92660
 Burlingame, Donald—503-873-6505 P.O. Box 95, Scotts Mills, OR 97375
 Burlingame, Vaughn Rt. 2, Canby, OR 97013
 Bury, David—206-632-8910 1516 N 39, Seattle, WA 98103
 Butler, Arden—503-538-2871 Rt. 2, Box 69, Newberg, OR 97132
 Butler, Inez Instituto Linguistico de Verano, Apartado 22067,
 Mexico 22, D. F. Mexico
 Butler, Joan—503-538-2871 Rt. 2, Box 69, Newberg, OR 97132
 Butler, Mary—503-538-3144 Friendsview Manor, Newberg, OR 97132

C

Caldwell, Berchen—503-364-2397 1781 Cole Rd. SE, Salem, OR 97302
 Cammack, Albert—503-362-2627 414 Reese Hill Rd. SE, Salem, OR 97302
 Cammack, Edwin & Marie Juli, Depto de Puno, Peru, S.A.
 Cammack, Forrest—503-364-2717 411 Hylo Rd. SE, Salem, OR 97302
 Cammack, Mary Bel Juli, Depto de Puno, Peru, S.A.
 Cammack, Orpha—503-364-2717 411 Hylo Rd. SE, Salem, OR 97302
 Cammack, Paul S.—503-538-2352 Rt. 1, Box 204, Newberg, OR 97132
 Cammack, Phyllis—503-538-2352 Rt. 1, Box 204, Newberg, OR 97132
 Cammack, Ruth—503-362-2627 414 Reese Hill Rd. SE, Salem, OR 97302
 Campbell, Floy—208-343-0038 2016 Gourley St., Boise, ID 83705
 Campbell, Gary F.—208-466-9053 911 Holly St., Nampa, ID 83650
 Carey, Claude—208-772-3138 Rt. 2, Box 153, Hayden Lake, ID 83835
 Carey, Gerry—208-773-3138 Rt. 2, Box 153, Hayden Lake, ID 83835
 Carlton, Tom—206-364-8358 5400 NE 200 Pl., Seattle, WA 98155
 Carr, Frances—503-357-2007 P.O. Box 86, Forest Grove, OR 97116
 Carr, John N.—503-357-2007 P.O. Box 86, Forest Grove, OR 97116
 Carroll, Alfred—503-638-7267 3180 SW Westview Ct., Lake Oswego, OR 97034
 Cavit, Marshal & Catherine Saraguro, Provincia de Laja, Ecuador, South America
 Chadderton, Ettanell—206-425-6493 120 Cunningham Rd., Kelso, WA 98626
 Chandler, Ellouise—503-538-2798 212 Carlton Way, Newberg, OR 97132
 Chandler, Maurice—503-538-2798 212 Carlton Way, Newberg, OR 97132
 Chapman, Ralph E.—503-538-5672 1200 E Hancock, Newberg, OR 97132
 Chapman, Wayne—503-538-5672 1200 E Hancock, Newberg, OR 97132
 Choate, Delores—206-VE9-1307 619 S 305, Federal Way, WA 98002
 Choate, Joe—503-235-1526 1735 SE 52 Ave., Portland, OR 97215
 Clark, Harold S.—208-286-7356 P.O. Box 266, Star, ID 83669
 Clark, June—503-639-4827 12471 SW King George Ave., Tigard, OR 97223
 Clark, Lorraine—503-538-3558 Rt. 3, Box 162, Newberg, OR 97132
 Clark, Roy P.—503-538-4284 1211 N College St., Newberg, OR 97132
 Clark, Scott T. 6026 N Campbell, Portland, OR 97217
 Clarkson, Edwin J.—503-774-5826 7849 SE Johnson Creek Blvd.,
 Portland, OR 97206
 Clarkson, Everett & Alda Juli, Depto de Puno, Peru, S.A.
 Clarkson, I. Marion—503-771-6691 9027 SE Crystal Springs Blvd.,
 Portland, OR 97266
 Clayton, Forrest E.—208-459-3290 Rt. 2, Caldwell, ID 83605
 Cloud, Charlotte—503-546-3535 Rt. 1, Box 62-B, Culver, OR 97734
 Cloud, Donna—503-546-3811 Rt. 1, Box 299, Madras, OR 97741
 Cloud, Everett—503-546-3535 Rt. 1, Box 62-B, Culver, OR 97734
 Cloud, Melvin—503-546-3811 Rt. 1, Box 299, Madras, OR 97741
 Coats, Eunice—206-693-0751 2805 E 33, Vancouver, WA 98661
 Coffin, Louis—503-658-3951 Rt. 3, Box 916, Boring, OR 97009
 Coffin, T. Eugene—213-691-3124 15921 E Russell St., Whittier, CA 90603
 Cogswell, Reuben—206-892-9175 1812 Village Green Dr., Vancouver, WA 98664
 Cole, Frank L.—503-538-2259 300 N Meridian, Newberg, OR 97132
 Cole, Gene—503-253-9276 630 NE 110, Portland, OR 97220

Cole, Genevieve—503-538-2259 300 N Meridian, Newberg, OR 97132
 Cole, H. Allen—503-889-8136 261 SW 11 St., Ontario, OR 97914
 Cole, Kara—503-236-7058 5235 SE Salmon St., Portland, OR 97215
 Cole, Louise New Meadows, ID 83654
 Cole, Wayne—503-236-7058 5235 SE Salmon St., Portland, OR 97215
 Cole, Wilma—503-889-8136 261 SW 11 St., Ontario, OR 97914
 Collver, Ruby—503-761-5293 4033 SE 112 Ave., Portland, OR 97266
 Comfort, Donald—208-459-4861 Rt. 2, Caldwell, ID 83605
 Comfort, Duane & Sherrill—503-538-5981 Rt. 1, Box 154, Newberg, OR 97132
 Comfort, Gene & Betty—503-538-3990 Rt. 1, Box 333, Newberg, OR 97132
 Conant, Denny—503-538-2101 George Fox College, Box 236, Newberg, OR 97132
 Conant, Freeman T.—208-459-3896 Box 428, Greenleaf, ID 83626
 Conroy, Michael—206-531-3916 111 E 115 St., Tacoma, WA 98445
 Cook, Gladys H.—503-234-4074 4930 SE 30 Ave., Apt. 111, Portland, OR 97202
 Cook, Walter C.—503-234-4074 4930 SE 30 Ave., Apt. 111, Portland, OR 97202
 Corbin, Ludlow V.—503-289-9772 6026 N Campbell Ave., Portland, OR 97217
 Corbin, Vincent—206-523-8799 6043 - 31 NE, Seattle, WA 98115
 Cossel, Richard L.—509-787-3222 P.O. Box 564, Quincy, WA 98848
 Cotner, Tom—208-495-2435 Star Route, Melba, ID 83641
 Cox, Charles H.—208-343-5534 P.O. Box 1006, Joshua Tree, CA 92252
 Cox, Margaret—503-535-4319 1210 S Pacific Hwy., Talent, OR 97540
 Crain, Philip—206-329-5337 1703 - 32 Ave., Seattle, WA 98122
 Craven, Everett H.—503-538-5894 214 Carlton Way, Newberg, OR 97132
 Craven, Marjorie—503-774-8970 2225 SE 66, Apt. 1, Portland, OR 97215
 Creelius, Ronald—503-538-2101 P.O. Box 173, Newberg, OR 97132
 Crew, Louella—208-466-7416 307 S State, Nampa, ID 83651
 Crisman, Clynton G.—503-779-1033 525 DeBarr Ave., Medford, OR 97501
 Crisman, Gordon—503-244-2219 5855 SW Olsen Rd., Portland, OR 97225
 Crisman, Leo R.—503-672-4265 1779 NE Le Mans, Roseburg, OR 97470
 Crisman, Luella—206-834-3245 Rt. 1, Box 950, Camas, WA 98607
 Crisman, Marjorie—503-779-1033 1636 Brookdale Ave., Medford, OR 97501
 Cronk, Elaine S.—503-535-1473 P.O. Box 94, Talent, OR 97540
 Cronk, Gerald E.—503-535-1473 P.O. Box 94, Talent, OR 97540
 Cunningham, Alice—208-365-3155 Rt. 1, Box 12, Emmett, ID 83617

D

Dalke, Terry & Connie World Relief Commission, Casilla 14593,
 Santiago, Chile, S.A.
 Danen, Sandra—503-458-6265 Rt. 2, Box 475, Astoria, OR 97103
 Davenport, David—206-472-9307 6830 Portland Ave., Tacoma, WA 98404
 Davis, Ann—503-535-4438 P.O. Box 985, Phoenix, OR 97535
 Davis, Dave—206-687-3842 Rt. 1, Box 517, Battleground, WA 98604
 Davis, David—503-535-4438 P.O. Box 985, Phoenix, OR 97535
 Davis, Eileen—206-452-2087 1308 E Front St., Port Angeles, WA 98362
 Davis, Madeline—503-458-6684 Rt. 4, Box 245, Astoria, OR 97103
 Davis, Margaret D. (Peggy)—206-452-2450 Rt. 2, Box 1960,
 Port Angeles, WA 98362
 Davis, Robert—206-226-1519 16111 - 121 Ave. SE, Renton, WA 98055
 DeLapp, Erma—503-363-9662 1090 Church St. NE, Salem, OR 97303
 Dillon, Alice—503-656-3702 1440 SE Windsor Dr., Gladstone, OR 97027
 Dillon, Dallas—208-459-4047 Rt. 3, Caldwell, ID 83605
 Dillon, Gerald W.—503-656-3702 1440 SE Windsor Dr., Gladstone, OR 97027
 Dillon, Stephen M.—503-364-7476 1680 Commercial St. SE, Salem, OR 97302
 Ditch, Sarah—503-664-2279 519 N Tenth, Central Point, OR 97501
 Dittus, Violet—509-785-5823 Star Rt., Box 207-A, George, WA 98824
 Dittus, Warren—509-785-5823 Star Rt., Box 207-A, George, WA 98824
 Dodge, Alfred—503-873-4201 P.O. Box 56, Scotts Mills, OR 97375
 Dorsing, Les—503-364-7631 2200 Lancaster Dr. SE, Salem, OR 97302
 Dorvinen, Lori—503-458-6790 Rt. 2, Box 751, Astoria, OR 97103
 Douy, Henry—208-343-6880 6711 Saxton, Boise, ID 83703
 Downs, Parolee 6835 E Avalon Dr., Scottsdale, AZ 85251
 Drahm, Veta—503-246-2431 7700 SW 27 Ave., Portland, OR 97219
 Drinnon, Samuel E.—208-459-8327 Box 11, Greenleaf, ID 83626
 Dunagan, Roy V.—503-535-1169 P.O. Box 315, Talent, OR 97540

Duncan, Elizabeth Rt. 2, Caldwell, ID 83605
Dunlap, Floyd R.—208-467-1534 362 Holland Drive, Nampa, ID 83651
Dyke, Walter P.—503-472-6539 Rt. 2, Box 210-B, McMinnville, OR 97128

E

Eddy, Evalena—503-538-4938 1519 E Third St., Newberg, OR 97132
Edmundson, Donald W.—503-222-3097 .. 3434 SW Dosch Ct., Portland, OR 97221
Edwards, Elizabeth—503-538-4528 1012 Cherry St., Newberg, OR 97132
Edwards, M. Lowell—714-538-6000 13191 Sandhurst Pl., Santa Ana, CA 92705
Ehrlich, John—208-459-7159 Greenleaf, ID 83626
Ehrlich, Lavonda—208-459-7159 Greenleaf, ID 83626
Eichenberger, Elletta—206-522-6439 9212 - 45 Ave. NE, Seattle, WA 98115
Eichenberger, Kenneth L.—503-769-3396 204 E Division St., Sublimity, OR 97385
Eichenberger, Wilbert B.—714-835-4407 .. 2733 N Flower St., Santa Ana, CA 92706
Elgin, James—503-363-0298 4265 Pauline Ave. SE, Salem, OR 97302
Ellis, Walter—206-695-8470 402 NW 69 St., Vancouver, WA 98665
Emerson, Gary—208-772-2232 Rt. 2, Coeur d'Alene, ID 83814
Emert, Michael—503-775-7483 5231 SE 33 Pl., Portland, OR 97202
Emry, Dave—208-375-9508 1828 Penninger Dr., Boise, ID 83704
Emry, Don—208-375-5141 3721 Buckingham, Boise, ID 83704
Emry, Duane—208-343-5665 4615 Clearview Dr., Boise, ID 83703
Emry, Norma—503-535-4021 P.O. Box 64, Talent, OR 97540
Emry, Randall—503-535-4021 P.O. Box 64, Talent, OR 97540
Engeman, Minnie—503-873-5130 Rt. 3, Box 35-A, Silverton, OR 97381
Engle, Frances—208-495-2701 Star Route, Melba, ID 83641
Engle, Frank—208-495-2701 Star Route, Melba, ID 83641
Engstrom, Theodore W.—213-355-2029 1874 Highland Oaks Dr., Arcadia, CA 91006
Esau, Richard—503-364-7674 783 Bever Dr. NE, Salem, OR 97303
Everly, Arthur—503-884-4586 2229 Wantland Ave., Klamath Falls, OR 97601
Everly, Pauline—503-884-4586 2229 Wantland Ave., Klamath Falls, OR 97601
Ewing, Bonnie—208-466-3693 1103 - 15 Ave. S, Nampa, ID 83651

F

Fagaly, Violet—206-693-0233 10918 Highway 99 N, Space 32,
Vancouver, WA 98665
Fankhauser, John G.—503-538-9673 P.O. Box 486, Newberg, OR 97132
Farmer, James—503-873-5589 449 McClaine St., Silverton, OR 97381
Farmer, Sam S.—312-858-5174 45 Parkside Ave., Glen Ellyn, IL 60137
Farner, John E.—208-495-2523 Rt. 1, Melba, ID 83641
Fawver, Gary—503-538-2763 Rt. 2, Box 334, Gaston, OR 97119
Fendall, David L.—503-625-7315 Rt. 3, Box 94, Sherwood, OR 97140
Fendall, Kenneth D.—503-538-3144 Friendsview Manor, Newberg, OR 97132
Fendall, Lon—503-538-5165 415 N Edwards, Newberg, OR 97132
Fendall, Philip G.—503-659-3507 6316 SE Aspen, Milwaukie, OR 97222
Fendall, Raelene—503-538-5165 415 N Edwards, Newberg, OR 97132
Fendall, Stephen P. 10807 SE Fuller Rd., Apt. 17, Milwaukie, OR 97222
Fertello, Peter—503-538-9726 Rt. 1, Box 11, Newberg, OR 97132
Fessler, Doris—503-284-5716 723 N Humbolt St., Portland, OR 97217
Fessler, Wil—503-284-5716 723 N Humbolt St., Portland, OR 97217
Field, Ruth—503-254-8425 866 SE 136, Portland, OR 97233
Field, C. W., Jr. (Bill)—503-254-8425 866 SE 136 Ave., Portland, OR 97233
Field, Dale—208-375-6920 7751 Goddard Rd., Boise, ID 83704
Fieldhouse, Meredith—503-246-7424 9428 SW 62 Dr., Portland, OR 97219
Flath, Arnold—503-752-7533 1730 NW 29, Corvallis, OR 97330
Fodge, May—503-873-3531 504 W Main St., Silverton, OR 97381
Forney, LaVerne—208-466-4239 412 Yale, Nampa, ID 83651
Foster, Barbara—503-666-6417 1021 SE 205, Portland, OR 97230
Fowler, Kenneth—206-834-5360 933 NW Greeley, Camas, WA 98607
Fowler, Yvonne—206-834-5360 933 NW Greeley, Camas, WA 98607
Frazier, Bertram—503-761-5113 7328 SE 118 Pl., Portland, OR 97266
Frazier, Cliff—503-538-2101 .. George Fox College, Box 362, Newberg, OR 97132
Frazier, Eleanore—503-761-5113 7328 SE 118 Pl., Portland, OR 97266
Frazier, Lillian—503-364-8364 2325 Myrtle Ave. NE, Salem, OR 97303

Frazier, Mike—503-761-5113 7328 SE 118 Pl., Portland, OR 97266
Friend, Lois—503-648-3556 1160-B NE Lincoln St., Hillsboro, OR 97123
Fry, Leanne 5648 NE 193, Seattle, WA 98155

G

Galloway, Irene—206-452-2708 Rt. 2, Box 1814, Port Angeles, WA 98362
Gathright, Janet—503-357-4638 2122 A St., Apt. B, Forest Grove, OR 97116
Gehrke, Elsie—503-246-9473 7345 SW 54 Ave., Portland, OR 97219
Geil, J. Earl—206-693-7631 2710 NE 65 Ave., Vancouver, WA 98661
Gentry, Dale—206-365-7608 18615 - 16 Ave. NE, Seattle, WA 98155
George, Arden—208-935-2233 Star Rt., Box 45, Kamiah, ID 83536
George, Gilbert S.—509-784-1342 P.O. Box 516, Entiat, WA 98822
George, Hazel—208-935-2233 Star Rt., Box 45, Kamiah, ID 83536
George, Louise—509-784-1342 P.O. Box 516, Entiat, WA 98822
Gesner, Josephine—503-363-5681 1110 Hilfiker Rd. SE, Salem, OR 97302
Gibbs, Darlene—503-538-4989 801 Aldercrest Dr., Newberg, OR 97132
Gibbs, Gordon—503-538-4989 801 Aldercrest Dr., Newberg, OR 97132
Gideon, Florence—509-MA4-7583 W. 242 Riverside, Spokane, WA 99201
Gilmore, Joseph—503-538-3448 Rt. 2, Box 322-C, Newberg, OR 97132
Gilmore, Robert—503-538-2101 George Fox College, Newberg, OR 97132
Gilroy, Corrine—206-687-3485 423 E Fifth St., Battle Ground, WA 98604
Gilroy, James—206-687-3485 423 E Fifth St., Battle Ground, WA 98604
Glenn, Ruby—208-459-2756 Rt. 3, Caldwell, ID 83605
Goldsmith, Beatrice—503-538-3762 2302 Hawthorne Dr., Newberg, OR 97132
Goldsmith, Myron D.—503-538-3762 .. 2302 Hawthorne Dr., Newberg, OR 97132
Gorden, Helene—503-882-8236 3814 Madison St., Klamath Falls, OR 97601
Gorden, Theron—503-882-8236 3814 Madison St., Klamath Falls, OR 97601
Gott, Sharon—206-834-5153 203 NW 22, Camas, WA 98607
Green, L. Merle—503-538-5846 1010 Villa Rd., Newberg, OR 97132
Green, William D.—503-538-3819 1339 NW Viewmont, Dundee, OR 97115
Greenidge, Ralph G.—206-725-8934 9681 - 54 Ave. S, Seattle, WA 98118
Gregory, Fredric S. & LaVonne World Relief Commission, P.O. Box 825,
Dacca 2, Bangladesh
Gregory, Ronald D.—206-322-9326 6022 - 61 NE, Seattle, WA 98115
Griffin, Ralph 3006 Z St., Vancouver, WA 98661
Griffith, Alice—509-784-1663 Entiat, WA 98822
Griffith, Cheryl—509-784-1086 Rural Route, Entiat, WA 98822
Griffith, Gilbert—509-784-1979 Rural Route, Entiat, WA 98822
Griffith, Russel—509-784-1086 Rural Route, Entiat, WA 98822
Grimsted, Ted—206-695-8545 2103 NE 87 Ave., Vancouver, WA 98664
Groves, Dorothy 11028 - 24 Ave. NE, Seattle, WA 98125
Guenther, Anna—503-842-7482 Box 165, Oceanside, OR 97134
Gulley, Emmett W.—503-469-2435 P.O. Box 606, Brookings, OR 97415
Gulley, Esther—602-979-6441 14202 N 73 Ave., Peoria, AZ 85345

H

Hackworth, Everett—208-482-7604 Greenleaf, ID 83626
Hackworth, Shirley—208-482-7604 Greenleaf, ID 83626
Hadley, Carol Jean—503-244-5091 9285 SW Viewpoint Terrace, Portland, OR 97219
Hadley, Harold—208-286-7231 Rt. 1, Box 30, Star, ID 83669
Hadley, Lyla—208-344-5204 616 W Gettysburg St., Boise, ID 83706
Hadley, Norval—503-538-9706 P.O. Box 190, Newberg, OR 97132
Hadley, Peggy—503-235-5321 5565 SE Pine St., Portland, OR 97215
Hadley, Ronald—208-344-5204 616 W Gettysburg St., Boise, ID 83706
Hagen, Dennis—503-538-3260 Rt. 2, Box 162, Newberg, OR 97132
Hagen, Janet—503-538-3260 Rt. 2, Box 162, Newberg, OR 97132
Haines, Marie—503-538-3144 Friendsview Manor, Newberg, OR 97132
Haines, Rolly—208-459-4770 Route 7, Caldwell, ID 83605
Haley, Jim—208-772-3824 Rt. 1, Box 162-A, Hayden Lake, ID 83835
Hall, Betti—503-538-9065 Rt. 2, Box 36, Newberg, OR 97132
Hall, Marvin E.—503-538-9065 Rt. 2, Box 36, Newberg, OR 97132
Hamilton, Jack—503-482-4463 950 Harmony Lane, Ashland, OR 97520
Hamlin, Aaron—213-758-1213 P.O. Box 193, Pasadena, CA 91102
Hampton, David—503-538-4940 603 N Meridian, Newberg, OR 97132

Hampton, Maribeth—503-538-3578 Rt. 1, Box 124, Newberg, OR 97132
 Hampton, Ruthanna—503-538-4940 603 N Meridian, Newberg, OR 97132
 Hansen, Debbie—503-362-7163 1630 Saginaw St. S. Salem, OR 97302
 Hansen, Florence—503-362-7163 1630 Saginaw St. S. Salem, OR 97302
 Hansen, Jack—503-362-7163 1630 Saginaw St. S. Salem, OR 97302
 Hanson, Charles—206-834-3898 Rt. 2, Box 1635, Camas, WA 98607
 Hanson, Terry—503-253-8021 2901 SE Steele St., Portland, OR 97202
 Hardin, Edith—503-773-7924 763 Ellen St., Medford, OR 97501
 Hardinger, Esther—208-459-7073 Greenleaf, ID 83626
 Harmon, Edward F.—503-769-6791 P.O. Box 277, Marion, OR 97359
 Harmon, Howard E.—503-655-1760 .. 14969 SE Johnson Rd., Milwaukie, OR 97222
 Harmon, Lois M.—503-769-6791 P.O. Box 277, Marion, OR 97359
 Harmon, Philip E.—206-525-7778 ... 5815 Princeton Ave. NE, Seattle, WA 98105
 Harper, Norman—503-538-5815 1805 Portland Rd., Newberg, OR 97132
 Harris, Jonathan—208-459-6055 Rt. 2, Caldwell, ID 83605
 Harris, Sue—503-646-4395 1115 SW 158 Ave., Beaverton, OR 97005
 Hartley, Roland—503-364-5135 720 Stewart NE, Salem, OR 97301
 Hartman, Clyde—206-834-2638 Rt. 1, Box 995, Camas, WA 98607
 Haskett, Jean—208-466-6302 Rt. 4, Nampa, ID 83651
 Haskins, Frank N.—503-362-7379 Rt. 1, Box 618, Turner, OR 97392
 Hatfield, Honorable Mark O.—202-225-8306 463 Old Senate Office Bldg., Washington, D.C. 20510
 Hathaway, Virginia—503-286-2915 4912 NE 13 Ave., Portland, OR 97211
 Hawk, John—503-393-6019 P.O. Box 7214, Salem, OR 97303
 Haworth, Bertha—503-538-3144 Friendsview Manor, Newberg, OR 97132
 Haworth, D. Edgar—503-244-9313 7640 SW 30 Drive, Portland, OR 97219
 Haworth, Hilma—208-286-7212 Box 147, Star, ID 83669
 Haworth, Raymond—208-286-7212 Box 147, Star, ID 83669
 Hayes, Craig—503-538-5331 Rt. 2, Box 22, Newberg, OR 97132
 Hays, John W.—503-648-3458 Rt. 3, Box 121-A, Hillsboro, OR 97123
 Headrick, Denver B.—503-538-2011 2902 E 2nd, Newberg, OR 97132
 Helm, A. Eldon—503-253-2774 205 NE 67 Ave., Portland, OR 97213
 Helm, Virginia—503-253-2774 205 NE 67 Ave., Portland, OR 97213
 Henderson, Elaine—503-475-2306 925 S First St., Madras, OR 97741
 Hendricks, Gertrude—206-363-8108 2317 N 159, Seattle, WA 98133
 Hendricks, Richard—206-363-8108 2317 N 159 St., Seattle, WA 98133
 Hersch, Alice—206-694-2256 3111 Drummond, Vancouver, WA 98661
 Hester, Homer—503-538-3059 912 E Fourth, Newberg, OR 97132
 Heywood, Paul L.—503-656-1038 .. 14676 SE Johnson Rd., Milwaukie, OR 97222
 Hibbs, Iverna—208-459-2828 Rt. 2, Box 247, Caldwell, ID 83605
 Hibbs, Leland—208-459-2828 Rt. 2, Box 247, Caldwell, ID 83605
 Hibbs, Pauline—208-337-3853 Rt. 1, Wilder, ID 83676
 Hibbs, Teryl & Janet Box 2031, Paramaribo, Zuid, Surinam, South America
 Hickerson, Evelyn—208-342-8758 2011 N 28 St., Boise, ID 83703
 Hicks, Bruce A.—503-654-7369 ... 4016 SE Willamette Dr., Milwaukie, OR 97222
 Hicks, Dorothy—503-654-7369 ... 4016 SE Willamette Dr., Milwaukie, OR 97222
 Hightower, Mae Rt. 1, Marion, OR 97359
 Hinshaw, Esther Mae—503-472-3049 205 Star Mill Way, Apt. 2, McMinnville, OR 97128
 Hinshaw, Kelsey E.—503-538-4266 800 N Center St., Newberg, OR 97132
 Hockett, Betty—503-538-9871 420 S College, Newberg, OR 97132
 Hockett, Derrol—208-459-6420 Box 41, Greenleaf, ID 83626
 Hockett, Elsie—208-459-7178 Box 14, Greenleaf, ID 83626
 Hockett, M. Gene—503-538-9871 420 S College, Newberg, OR 97132
 Hodson, Harold—208-459-6437 Rt. 2, Caldwell, ID 83605
 Hoerauf, Stephen—206-474-2419 4306 S Bell, Tacoma, WA 98408
 Hofstetter, Ralph Instituto Linguistico de Verano, Apartado Nacional 5787, Bogota, Colombia, S.A.
 Holmes, Cornelia—208-459-2744 Rt. 2, Caldwell, ID 83605
 Hoopes, Wayne—503-628-1963 Rt. 2, Box 136-B, Hillsboro, OR 97123
 Hoover, Joy—208-365-3465 Rt. 1, Box 11, Emmett, ID 83617
 Hopper, Diane—503-648-1856 2135 Currin Lane, Hillsboro, OR 97123
 Hopper, Milton—208-642-4110 912 N Eighth St., Payette, ID 83661
 Hopper, Sandra—208-642-4110 912 N Eighth St., Payette, ID 83661

Hopper, William—503-648-1856 2135 Currin Lane, Hillsboro, OR 97123
 Horne, Ida—206-695-3886 Rt. 2, 5001 NW 189 St., Ridgefield, WA 98642
 Horne, Marilyn—503-659-5036 16136 SE River Road, Milwaukie, OR 97222
 Horne, Robert—206-695-3886 Rt. 2, 5001 NW 189 St., Ridgefield, WA 98642
 Hoskins, Harry—208-888-1830 634 W Washington Ave., Meridian, ID 83642
 Hoskins, James T.—503-538-5903 Rt. 3, Box 158, Newberg, OR 97132
 Hoskins, Louise—208-888-1830 634 W Washington Ave., Meridian, ID 83642
 Hostetler, Charlotte—503-620-1482 15685 SW Upper Boones Ferry Rd. No. 31, Lake Oswego, OR 97034
 Hostetler, Dale—503-620-1482 15685 SW Upper Boones Ferry Rd. No. 31, Lake Oswego, OR 97034
 House, Milford—503-345-1624 3466 W 16 Ave., Eugene, OR 97402
 Houston, Ray—503-284-8852 2136 NE 24 Ave., Portland, OR 97212
 Howell, Mary—206-834-3566 753 SE Sumner, Camas, WA 98607
 Hubbard, Corlys—509-662-5003 941 Vassar St., Wenatchee, WA 98801
 Hubbard, Reba—509-662-5003 941 Vassar St., Wenatchee, WA 98801
 Hubbell, Barry—503-538-4332 1418 Chehalem Dr., Newberg, OR 97132
 Hughes, Bernice—206-695-7279 2313 E 16 St., Vancouver, WA 98661
 Hughes, Lucille—503-620-1198 11905 SW 91 Ave., Apt. 5, Tigard, OR 97223
 Hull, Calvin H.—503-773-2462 467 DeBarr Ave., Medford, OR 97501
 Hull, Hubert—503-889-5075 Rt. 2, Box 180, Ontario, OR 97914
 Hull, Kenneth—208-459-4819 Rt. 2, Box 232, Caldwell, ID 83605
 Hull, Ruth Ann—208-459-4819 Rt. 2, Box 232, Caldwell, ID 83605
 Hull, Vera—503-889-5075 Rt. 2, Box 180, Ontario, OR 97914
 Hyde, Eloise—503-585-2715 542 Ewald Ave. S. Salem, OR 97302

I

Ireland, Delwin—208-286-7288 Box 6, Star, ID 83669

J

Jabusch, Alice—206-423-9382 2103 Rose Valley Rd., Kelso, WA 98626
 Jacks, Edith—205-774-1719 22306 - 59 Pl. W, Mountlake Terrace, WA 98043
 Jacks, Truman—206-774-1719 .. 22306 - 59 Pl. W, Mountlake Terrace, WA 98043
 Jackson, John—208-342-6885 2705 Heron, Boise, ID 83702
 James, Myron—503-342-1559 755 Larch St., Eugene, OR 97405
 Janson, Dorothy—206-472-2925 1017 E 60 St., Tacoma, WA 98404
 Jarvill, Fred—503-873-4083 Rt. 3, Box 44, Silverton, OR 97381
 Jennings, Gertrude—503-475-3551 212 C St., Madras, OR 97741
 Jerome, Bonnie—208-888-1127 1324 Meridian St., Meridian, ID 83642
 Johnson, Dick—206-892-7076 1001 SE 94 Ave., Vancouver, WA 98664
 Johnson, Fred H.—509-548-7087 1411 Allen Lane, Leavenworth, WA 98826
 Johnson, Ielene—503-458-6364 Rt. 4, Box 130, Astoria, OR 97103
 Johnson, J. P.—206-687-3595 810 E Fifth St., Battle Ground, WA 98604
 Johnson, Lois—509-548-7087 1411 Allen Lane, Leavenworth, WA 98826
 Johnson, Lulu B.—206-687-3595 P.O. Box 213, Battle Ground, WA 98604
 Johnstone, Doris—503-223-8602 3454 NW Thurman, Portland, OR 97210
 Jones, Bernice—208-888-2308 1205 W Fourth, Meridian, ID 83642
 Jones, Blanche—503-538-3462 Rt. 1, Box 153, Newberg, OR 97132
 Jones, Edward—503-363-0312 7281 Rainbow Dr. SE, Salem, OR 97302
 Jones, Gladys—208-452-3198 Box 434, Fruitland, Idaho 83619
 Jones, Ophelia—206-722-6866 4638 S Othello, Seattle, WA 98118
 Jones, Waldo—208-452-3198 403 Penn Ave., Fruitland, ID 83619

K

Kauffman, Rose Mary—503-227-7395 3035 SW 12 Ave., Portland, OR 97201
 Kellis, Dorothy—503-289-0081 7415 N Lancaster Ave., Portland, OR 97217
 Kellogg, Charles—503-743-2285 Rt. 1, Box 551, Turner, OR 97392
 Kellogg, Dan—509-662-6634 1325 N Princeton, Wenatchee, WA 98801
 Kellogg, David and Helen 7525 SE Lake Rd., Suite 10, Portland, OR 97222
 Kellogg, Margaret—509-662-6634 1325 N Princeton, Wenatchee, WA 98801
 Kellogg, Mary—503-743-2285 Rt. 1, Box 551, Turner, OR 97392
 Kellogg, Ralph D.—509-662-6746 1317 N Princeton, Wenatchee, WA 98801
 Kennison, Jess—208-459-9549 Greenleaf, ID 83626
 Kennon, Willard L.—503-458-6291 Rt. 2, Box 480, Astoria, OR 97103

Kern, Stanley D.—503-538-3705 609 SW Red Hill Dr., Dundee, OR 97115
 Kerrone, Clara—206-WA7-4753 3110 Meeker Ave. NE, Tacoma, WA 98422
 Kester, Lowell L. 11590 SW North Dakota, Tigard, OR 97223
 Kim, Kwan Kyu & Jung—503-285-6504 924 N Farragut, Portland, OR 97211
 Kimpton, Betty—503-458-6988 Rt. 4, Box 265-N, Astoria, OR 97103
 Kimpton, Jerry—503-458-6988 Rt. 4, Box 265-N, Astoria, OR 97103
 Kimpton, Terry c/o Mr. & Mrs. LaPaz, Glan, South Cotabato, Philippines
 King, Myrtle—503-648-1778 1910 Minter Bridge Rd., No. 42, Hillsboro, OR 97123
 Kliewer, Karen—208-343-1562 3502 Taft, Boise, ID 83703
 Knight, Gary—503-659-3993 2923 SE Sherrett, Portland, OR 97202
 Knight, Roscoe & Tina Ave. del Bosque, 159 Los Pastores, Naucalpan, Mexico
 Knight, Roy F.—503-538-3144 Friendsview Manor, Newberg, OR 97132
 Knox, Roger G.—503-538-2342 2700 N Hillshoro Hwy., Newberg, OR 97132
 Koch, Glenn—208-459-7623 Route 7, Caldwell, ID 83605
 Koch, Pauline—208-459-7623 Route 7, Caldwell, ID 83605
 Koch, Warren—208-459-7623 Route 7, Caldwell, ID 83605
 Kruger, Cathy—503-535-2898 P.O. Box 69, Talent, OR 97540
 Kruger, La Rue—503-535-2898 P.O. Box 69, Talent, OR 97540
 Kruger, Ralph—503-535-2898 P.O. Box 69, Talent, OR 97540
 Krupp, Anne—503-779-3927 225 Kensington Square, Medford, OR 97501

L

Lamm, Carrie—503-668-6748 P.O. Box 635, Sandy, OR 97055
 Lamm, Charles J.—503-648-7357 5100 NW Sewell Road, Hillsboro, OR 97123
 Lamm, Donald D.—503-343-0894 1675 Mistletoe, Eugene, OR 97402
 Lamm, Keith Rt. 1, Box 217, Dallas, OR 97338
 Lamm, Leona—503-648-7357 5100 NW Sewell Road, Hillsboro, OR 97123
 Lamm, Melvin—503-668-6748 P.O. Box 635, Sandy, OR 97055
 Lamm, Nancy—503-343-0894 1675 Mistletoe, Eugene, OR 97402
 Lamm, Phil—208-935-2445 Star Route, Box 4, Kamiah, ID 83536
 Lance, Marla—503-664-3125 4175 Old Stage Rd., Central Point, OR 97501
 Lance, Robert—503-664-3125 4175 Old Stage Rd., Central Point, OR 97501
 Landt, Carol—509-326-9216 Rt. 1, Nine Mile Falls, WA 99006
 Lanham, Hazel—208-365-2750 Rt. 2, Box 242, Emmett, ID 83617
 Larsen, Nancy—503-535-1830 3851 Anderson Creek Rd., Talent, OR 97540
 Larsen, Walter—503-535-1830 3851 Anderson Creek Rd., Talent, OR 97540
 Larson, Dwight—503-538-8287 501 S Howard, Newberg, OR 97132
 Larson, Georgia—503-538-8287 501 S Howard, Newberg, OR 97132
 Larson, Irene—206-937-7818 5209 - 25 Ave. SW, Seattle, WA 98106
 Larson, Katherine—503-663-5966 Rt. 3, Box 1347, Boring, OR 97009
 Latham, Arthold—208-459-4974 Rt. 2, Caldwell, ID 83605
 Laughlin, Jane—503-771-0842 7811 SE Martin St., Portland, OR 97206
 Leach, David M.—206-523-0700 7740 - 24 Ave. NE, Seattle, WA 98115
 Lee, Arnold—208-286-7510 Rt. 1, Box 131, Star, ID 83669
 Lee, Carol H.—208-286-7628 Rt. 1, Box 67, Star, ID 83669
 Lee, Irene—208-337-3829 Rt. 1, Homedale, ID 83628
 Lee, Lawrence—208-337-3829 Rt. 1, Homedale, ID 83628
 Lee, Walter P.—208-286-7628 Rt. 1, Box 67, Star, ID 83669
 Leech, Betty—206-546-3671 20330 Burke Ave. N, Seattle, WA 98133
 Lehman, Almon—503-538-2021 Rt. 1, Box 325, Newberg, OR 97132
 Lehman, James—208-467-1219 Box 427, Caldwell, ID 83605
 Lehman, Joy—208-467-1219 Box 427, Caldwell, ID 83605
 Lemmons, Gerald—206-423-0562 2336 Mt. Brynion Rd., Kelso, WA 98626
 Lemmons, John—206-636-0186 2340 Mt. Brynion Rd., Kelso, WA 98626
 Lemmons, Margaret—206-423-0562 2336 Mt. Brynion Rd., Kelso, WA 98626
 Lemmons, Pat—206-636-0186 2340 Mt. Brynion Rd., Kelso, WA 98626
 Lemmons, Sharon—206-274-4863 119 Delameter Rd., Castle Rock, WA 98611
 Le Shana, David C.—503-538-2101 George Fox College, Newberg, OR 97132
 Lewis, Beverly J. Casilla 55, Santa Cruz, Bolivia, S.A.
 Lewis, Claude A.—503-664-1565 3539 Oak Pine Way, Central Point, OR 97501
 Lewis, Delmar—503-244-9477 7520 SW 51, Portland, OR 97219
 Lewis, Joyce—503-664-1565 3539 Oak Pine Way, Central Point, OR 97501
 Lewis, Paul—503-842-2709 3606 Maple Lane, Tillamook, OR 97141
 Lewis, Ralph—503-774-4972 3228 SE 84 Ave., Portland, OR 97266

Lewis, Roger—208-286-7564 Rt. 1, Star, ID 83669
 Libby, James—503-289-0143 5403 N Mississippi, Portland, OR 97217
 Libby, Sherry—503-289-0143 5403 N Mississippi, Portland, OR 97217
 Lillie, Alan—509-FA8-7969 Rt. 11, Box 586, Spokane, WA 99208
 Lindbeck, Ted—206-523-5005 4838 - 36 Ave. NE, Seattle, WA 98105
 Lindgren, Donald—206-693-8787 9001 Beacon Ave., Vancouver, WA 98664
 Littlefield, Divonna—503-538-2923 215 S College, Newberg, OR 97132
 Littlefield, Fred—503-538-2923 P.O. Box 487, Newberg, OR 97132
 Liu, David—503-233-7497 4323 SE Alder St., Portland, OR 97215
 Logan, Richard—503-538-4747 706 Holly Dr., Newberg, OR 97132
 Longstroth, Bruce—503-345-8217 2395 Monroe St., Eugene, OR 97405
 Louthan, Herschel R.—503-538-9789 Rt. 1, Box 179, Newberg, OR 97132
 Louthan, Lillian—503-538-5598 2308 Hawthorne Dr., Newberg, OR 97132
 Louthan, Sheldon—503-538-5598 2308 Hawthorne Dr., Newberg, OR 97132
 Lovegren, Lawrence—503-232-3343 5240 SE 28, Portland, OR 97202
 Lowery, Jeanne—503-873-4087 Rt. 3, Box 53, Silverton, OR 97381
 Lowery, Leslie—503-873-4087 Rt. 3, Box 53, Silverton, OR 97381
 Lowery, Randy—503-688-5609 199 Silver Lane, No. 19, Eugene, OR 97402
 Lund, Clair E. & Dorothy—503-357-8667 3315 - 22 Pl., Forest Grove, OR 97116
 Lund, Paul & Trudy Casilla 860, Guayaquil, Ecuador, S.A.
 Lundquist, Hermina—503-538-4517 Rt. 1, Box 254, Newberg, OR 97132
 Lyda, Janet—503-538-3032 607 Villa Rd., Newberg, OR 97132
 Lyda, John—503-538-3032 607 Villa Rd., Newberg, OR 97132
 Lyda, Leona—503-492-0667 1938 Mohawk St., Ashland, OR 97520
 Lyda, Lloyd—503-492-0667 1938 Mohawk St., Ashland, OR 97520
 Lynch, Mary—206-683-5764 Rt. 1, Box 648, Sequim, WA 98382
 Lynch, Milton—206-683-5764 Rt. 1, Box 648, Sequim, WA 98382
 Lyon, Francis—509-787-4162 400 M St. SW, Quincy, WA 98848
 Lytle, Janette M.—208-344-5950 2212 N 19 St., Boise, ID 83702

Mc

McConaughy, Karen—503-357-4585 2203 Spruce, Forest Grove, OR 97116
 McConaughy, Roy—503-357-4585 2203 Spruce, Forest Grove, OR 97116
 McCracken, Daniel—503-538-3202 812 Pinehurst Dr., Newberg, OR 97132
 McCracken, Lawrence—503-889-6033 Rt. 2, Box 184, Ontario, OR 97914
 McCracken, Phyllis A.—503-362-3802 210 Elma Ave. NE, Salem, OR 97301
 McCracken, Truellen—503-889-6033 Rt. 2, Box 184, Ontario, OR 97914
 McDonald, Eugene H.—206-UL4-1525 12122 SE 200 St., Kent, WA 98031
 McDougal, Ronald—503-649-3518 1225 SW 206, Aloha, OR 97005
 McElDowney, Gladys—509-884-5146 140 - 23 St. NE, Wenatchee, WA 98801
 McIntyre, Evelyn—503-783-2409 Box 31, Chiloquin, OR 97624
 McKee, Arla—503-285-7767 7948 N Courtenay, Portland, OR 97203
 McKee, Elmer—503-285-7767 7948 N Courtenay, Portland, OR 97203
 McLaughlin, Linda Marion, OR 97359
 McNichols, Donald—206-283-6409 3207 - Tenth Ave. W, Seattle, WA 98119

M

MacGregor, Malcolm—503-654-3022 1215 SE Ada Lane, Milwaukie, OR 97222
 Macy, Charlotte L.—503-355-2333 Rt. 1, Box 69, Rockaway, OR 97136
 Macy, Dwight O.—503-546-2076 Rt. 1, Box 66-B, Culver, OR 97734
 Macy, Herman H.—503-538-3144 Friendsview Manor, Newberg, OR 97132
 Macy, Marie—503-546-2076 Rt. 1, Box 66-B, Culver, OR 97734
 Macy, Perry D.—503-538-4435 203 W Fifth, Newberg, OR 97132
 Magee, Bruce—509-FA8-9224 N 6018 G Street, Spokane, WA 99208
 Magee, Connie—206-892-7767 916 SE 98 Ave., Vancouver, WA 98664
 Magee, Jerald—206-892-7767 916 SE 98 Ave., Vancouver, WA 98664
 Magee, Jo Anne—503-884-8652 Rt. 3, Box 1057-E, Klamath Falls, OR 97601
 Magee, Kenneth—503-884-8652 Rt. 3, Box 1057-E, Klamath Falls, OR 97601
 Magee, Maurice M.—206-CH3-7958 4220 S 177 St., Seattle, WA 98188
 Magee, Steven—503-648-0098 34265 SW Tualatin Valley Hwy., Hillsboro, OR 97123
 Magee, Warren—503-873-4292 Rt. 1, Box 324, Silverton, OR 97381
 Mahler, Alven—208-888-1798 429 E Pine St., Meridian, ID 83642
 Mahler, Ann—208-888-1798 429 E Pine St., Meridian, ID 83642

Mardock, Bernice—503-246-9473 7345 SW 54 Ave., Portland, OR 97219
Mardock, Donald 7735 - 34 NE, Seattle, WA 98115
Marks, Beula—208-375-1619 3910 S Five Mile Rd., Boise, ID 83705
Marks, Donna Cajon 2724, La Paz, Bolivia, S.A.
Marshall, Mary—503-458-6304 Rt. 4, Box 287, Astoria, OR 97103
Martin, Philip W.—213-697-2456 P.O. Box 1635, Whittier, CA 90609
Martin, Richard—503-235-2364 2830 SE 25, Portland, OR 97202
Martin, Verne—503-639-3912 14285 SW 114, Tigard, OR 97223
Mattson, Kenneth—509-787-2886 Star Route, Box 9, Quincy, WA 98848
Mattson, Pauline—509-787-2886 Star Route, Box 9, Quincy, WA 98848
Mauck, Virginia—208-664-8900 1155 W Fifth St., Coeur d'Alene, ID 83814
Maurer, Nicholas & Alice—503-884-2028 912 N Ninth, Klamath Falls, OR 97601
Meier, Charlene—503-873-5131 422 Eureka Ave., Silverton, OR 97381
Meier, Paul G.—503-873-5131 422 Eureka Ave., Silverton, OR 97381
Meireis, James—503-538-5648 Rt. 3, Box 579, Dundee, OR 97115
Meireis, Mary—503-538-5648 Rt. 3, Box 579, Dundee, OR 97115
Melhorn, Lloyd A.—503-625-6665 P.O. Box 340, Sherwood, OR 97140
Mendenhall, Willard—503-636-7863 352 SW B, Lake Oswego, OR 97034
Merriss, Tim—503-253-7194 10911 NE Sacramento, Portland, OR 97220
Metcalf, Erma—208-375-6628 2900 Grandee, Boise, ID 83704
Mewhinney, Shirley Campus Crusade for Christ, P.O. Box 151,
Quezon City, Philippines
Middleton, George—503-659-1725 1680 SE River Road, Milwaukie, OR 97222
Millage, Donald—503-538-9176 600 Dayton Ave., Newberg, OR 97132
Miller, Clyde—206-522-6417 7749 - 34 Ave. NE, Seattle, WA 98115
Miller, John C. (Jack)—503-656-1027 8815 SE Manfield Ct., Clackamas, OR 97015
Miller, Pauline—208-772-3498 Rt. 1, Box 328-A, Hayden Lake, ID 83835
Miller, William—503-771-6295 4103 SE Steele, Portland, OR 97202
Mills, Anna—208-459-7203 Rt. 2, Box 176, Caldwell, ID 83605
Mills, Dillon W.—503-538-3144 Friendsview Manor, Newberg, OR 97132
Mills, Fern—503-538-3144 Friendsview Manor, Newberg, OR 97132
Mills, Loren—503-538-2338 600 N College St., Newberg, OR 97132
Mills, Paul M.—503-538-2041 Rt. 2, Box 16, Newberg, OR 97132
Mills, W. Preston—503-655-5218 2118 SW 19, Apt. 15, West Linn, OR 97068
Milton, Sally—509-662-8367 924 Cherry St., Wenatchee, WA 98801
Minas, Elizabeth—503-538-9036 1014 E Sherman, Newberg, OR 97132
Minnick, Edith—503-355-2505 Box 502, Rockaway, OR 97136
Minthorne, Mildred—503-638-4239 17891 SW Kelok Rd., Lake Oswego, OR 97034
Minthorne, Roger M.—503-638-4239 17891 SW Kelok Rd., Lake Oswego, OR 97034
Mitcham, Lena—206-687-3367 Rt. 3, Box 353, Battle Ground, WA 98604
Mitchell, Arnold—503-637-3653 Rt. 3, Box 1088, Boring, OR 97009
Moble, Milton—206-WA7-6011 2121 Browns Point Blvd., Tacoma, WA 98422
Monroe, Robert—503-246-2819 5818 SW Haines Rd., Portland, OR 97219
Montei, Dorothy—206-694-5070 11218 NE 12 Ave., Vancouver, WA 98665
Moon, Carroll—208-343-9198 2608 Fontaine St., Boise, ID 83705
Moon, Lorene D.—208-343-5225 3323 Virginia Ave., Boise, ID 83705
Moor, Lesta—509-FA5-4285 W 2212 Houston, Spokane, WA 99208
Moore, Arlene—503-538-9389 Rt. 3, Box 117-A, Sherwood, OR 97140
Moore, Donald L.—206-687-2895 Rt. 3, Box 303, Battle Ground, WA 98604
Moore, Emily R.—503-538-3144 Friendsview Manor, Newberg, OR 97132
Moore, George H.—503-538-9389 Rt. 3, Box 117-A, Sherwood, OR 97140
Moore, Louise—503-638-5258 20865 SW 105 Ave., Tualatin, OR 97062
Moore, Ray W.—503-585-2402 1140 Baxter Rd. SE, Salem, OR 97302
Morasch, Annette—206-834-2109 Rt. 2, Box 582, Camas, WA 98607
Morgan, Charles B.—503-246-6310 3220 SW Spring Garden St.,
Portland, OR 97219
Morgan, J. P.—503-538-4772 Rt. 2, Box 39, Newberg, OR 97132
Morrill, Lela J.—503-368-5478 P.O. Box 255, Wheeler, OR 97147
Morrill, Philip R.—503-233-7370 6503 SE 18 Ave., Portland, OR 97202
Morrill, Robert L.—503-368-5478 P.O. Box 255, Wheeler, OR 97147
Morse, Allan—208-376-0348 9116 Sunflower Lane, Boise, ID 83704
Morse, Barbara Juli, Depto de Puno, Peru, S.A.
Morse, Claudia—208-376-0348 9116 Sunflower Lane, Boise, ID 83704
Morse, Dorothy—503-760-1254 10844 SE Holgate Blvd., Portland, OR 97266

Morse, Keith—208-459-4924 Box 44, Greenleaf, ID 83626
Morse, Lela—206-834-4007 822 NW Seventh Ave., Camas, WA 98607
Morse, Meredith—503-639-3045 15105 SW Bull Mountain Rd., Tigard, OR 97223
Morse, Patricia—208-772-5285 Rt. 2, Box 691, Hayden Lake, ID 83835
Morse, Paul—503-639-3045 15105 SW Bull Mountain Rd., Tigard, OR 97223
Morse, Phyllis—503-656-2708 960 Donna Lynn Way, Gladstone, OR 97027
Morse, Richard N.—208-466-6474 223 Maple, Nampa, ID 83651
Morse, Robert P.—206-834-4007 822 NW Seventh Ave., Camas, WA 98607
Morse, Ruth—208-459-4924 Box 44, Greenleaf, ID 83626
Muhr, Laverne—503-538-2352 Rt. 1, Box 204, Newberg, OR 97132
Muhr, Stan—503-538-2352 Rt. 1, Box 204, Newberg, OR 97132
Mulkey, Gene—503-873-6942 P.O. Box 256, Silverton, OR 97381
Mumphord, Clarence—206-627-2494 2518 Tacoma Ave. S, Tacoma, WA 98402
Mumphord, Marjorie—206-627-2494 2518 Tacoma Ave. S, Tacoma, WA 98402
Munn, Hector—503-538-5569 1314 E North, Newberg, OR 97132
Myers, Mildred—503-363-3902 2490 - Fourth St. NE, Salem, OR 97303
Mylander, Ellwood O.—208-344-2319 2516 Arthur St., Boise, ID 83703
Mylander, Howard—208-286-7667 Rt. 1, Star, ID 83669
Myton, David V.—503-538-4927 Rt. 1, Box 315, Newberg, OR 97132
Myton, Mary—503-538-4927 Rt. 1, Box 315, Newberg, OR 97132

N

Naas, Brad—503-638-5119 6745 SW Sagert, Tualatin, OR 97062
Neifert, Charles J. 6857 - 55 Ave. NE, Seattle, WA 98115
Neifert, Leroy L.—206-355-8333 4936 Ocean Ave., Everett, WA 98201
Newby, Lilah—503-538-3671 Rt. 2, Box 29, Newberg, OR 97132
Newell, Jack—208-375-7602 Rt. 2, Meridian, ID 83642
Newell, Kay—208-375-7602 Rt. 2, Meridian, ID 83642
Newkirk, Gladys—503-283-3852 1503 N Hayden Island Dr., No. 95,
Portland, OR 97217
Newkirk, Sheldon L.—503-283-3852 5736 N Albina, Portland, OR 97217
Newton, Winston—206-EA9-3913 1635 - 34 Ave., Seattle, WA 98122
Nichols, Wilma—503-538-2345 1113 E Fourth St., Newberg, OR 97132
Nicodem, Frank D.—312-255-4242 919 S Elm St., Mt. Prospect, IL 60056
Noel, Freda—208-375-4444 7320 Court Ave., Boise, ID 83704
Nolta, Dan V.—206-WA7-7336 201 Browns Pt. Blvd., Tacoma, WA 98422
Nordyke, Quentin & Florene Casilla 544, La Paz, Bolivia, S.A.
Norris, Olive M.—206-693-7355 3017 Grand Blvd., Vancouver, WA 98661
Nottage, James—206-472-1006 4630 E "F" Street, Tacoma, WA 98404
Nottage, Lydia—206-472-1006 4630 E "F" Street, Tacoma, WA 98404

O

Ogier, Ilene—503-772-5757 333 Haven St., Medford, OR 97501
Oglevie, Albert E.—208-459-7083 Rt. 2, Box 156, Caldwell, ID 83605
Olsen, Esther—503-625-6944 P.O. Box 196, Sherwood, OR 97140
Olson, Lyn—503-288-4868 3114 NE Hancock St., Portland, OR 97212
Olson, Sidney—208-459-6524 2421 Fairview Ave., Caldwell, ID 83605
Orwiler, Vicky—503-357-2033 2124 Rhodora, Forest Grove, OR 97116
Osborne, Lucille—503-482-1050 345½ Harrison St., Ashland, OR 97520
Osburn, Evert—503-882-8900 1804 Lexington Ave., Klamath Falls, OR 97601
Osburn, Loyde W.—503-538-3923 Rt. 1, Box 83-D, Newberg, OR 97132
Ostrin, H. Ernest—206-725-5153 3325 S Webster St., Seattle, WA 98118
Ostrin, Muriel—206-725-5153 3325 S Webster St., Seattle, WA 98118
Owen, J. Arnold—415-526-2048 1710 Sonoma Ave., Berkeley, CA 94707

P

Palmer, George B.—503-775-5875 7526 SE Ellis St., Portland, OR 97206
Parker, Marion—206-636-2924 374 Fish Pond Rd., Kelso, WA 98626
Patzner, Carol—503-285-2724 5905 N Kirby Ave., Portland, OR 97217
Pearson, Ernest—503-357-2708 2616 - 12 St., Forest Grove, OR 97116
Pearson, J. Howard—503-538-3144 Friendsview Manor, Newberg, OR 97132
Pearson, Julia H.—503-538-3144 Friendsview Manor, Newberg, OR 97132
Peck, Edna Post Office, Tiriki-Kaisumu, Kenya, East Africa
Penix, Sandra—208-375-3832 4903 Bethel, Boise, ID 83705

Pennington, Levi T.—503-538-5219 1000 E Sheridan St., Newberg, OR 97132
 Perisho, Arlene—503-535-2574 6286 Adams Rd., Talent, OR 97540
 Perisho, Patsy—503-535-2574 6286 Adams Rd., Talent, OR 97540
 Perisho, Zenas E.—503-535-1893 6286 Adams Rd., Talent, OR 97540
 Perry, Gertrude—206-474-7370 4814 Portland Ave., Tacoma, WA 98404
 Perry, Willis—206-627-8685 3018 E "J" Street, Tacoma, WA 98404
 Person, Leonard—206-693-2876 4502 NW 159 St., Ridgefield, WA 98642
 Petersen, Conard—509-784-1159 Rural Route, Entiat, WA 98822
 Peterson, Louise—503-255-2504 15609 SE Morrison, Portland, OR 97233
 Peterson, Roland—208-342-4847 3218 Wagon Wheel Rd., Boise, ID 83702
 Peterson, Victor—208-772-2432 Rt. 2, Box 13, Hayden Lake, ID 83835
 Phelps, Priscilla—503-659-8275 9246 SE 41, Milwaukie, OR 97222
 Phillips, Josephine—208-466-6319 237 Winther Blvd., Nampa, ID 83651
 Phillips, Neoma—208-365-3240 East Main, Emmett, ID 83617
 Pickett, Leah—503-726-7455 2320 Laura Street, Springfield, OR 97477
 Piersall, D. Wayne—208-772-3312 Rural Route, Hayden Lake, ID 83835
 Pierson, Nathan B.—503-343-1722 3519 W 18, Eugene, OR 97402
 Pletzer, Christeen—503-769-6777 Rt. 1, Turner, OR 97392
 Porter, Hazel K.—503-538-2774 2902 E Second, No. 68, Newberg, OR 97132
 Porter, Miller H.—503-538-2774 2902 E Second, No. 68, Newberg, OR 97132
 Post, Gertrude—208-286-7417 Star, ID 83669
 Potter, Edgar L.—209-966-3495 Mariposa, CA 95338
 Powell, Dorothy—206-834-3530 Rt. 2, Box 1620, Camas, WA 98607
 Powell, Leroy—503-345-3104 2570 W 21 Ave., Eugene, OR 97405
 Powell, Marian—503-345-3104 2570 W 21 Ave., Eugene, OR 97405
 Powell, William—206-834-3530 Rt. 2, Box 1620, Camas, WA 98607
 Pratt, Alice—208-347-2326 Star Route, Meadows, ID 83654
 Prescott, Donna—206-425-3913 397 Kelso Drive, Kelso, WA 98626
 Price, Crystell—208-337-3243 Box 835, Homedale, ID 83628
 Price, Harry L., Jr.—208-466-5133 1108 - Tenth Ave. S, Nampa, ID 83651
 Pruitt, Arthur—503-246-5395 6339 SW Peyton Rd., Portland, OR 97219
 Pruitt, David—503-285-4424 409 N Bryant, Portland, OR 97217
 Puckett, Bennie—503-771-5492 3711 SE 86 Ave., Portland, OR 97266
 Puckett, Martha—509-FA5-4226 P.O. Box 7776, Spokane, WA 99208
 Puckett, Paul J.—509-FA5-4226 P.O. Box 7776, Spokane, WA 99208
 Puckett, Winifred—503-771-5492 3711 SE 86 Ave., Portland, OR 97266
 Pursley, Robert—503-648-4686 1255 SE Maple St., Hillsboro, OR 97123
 Putman, Stanley—503-284-4576 2935 NE 18 Ave., Portland, OR 97212

R

Ralphs, Clifton—208-286-7406 Rt. 1, Star, ID 83669
 Ralphs, Crystal—208-286-7406 Rt. 1, Star, ID 83669
 Ralphs, Robert E.—503-538-3947 813 Villa Rd., Newberg, OR 97132
 Raml, Ruth—208-772-3391 Rt. 1, Box 342, Hayden Lake, ID 83835
 Ray, Tom—503-655-5527 213 Jefferson St., Oregon City, OR 97045
 Raymond, Evangeline—503-538-3144 Friendsview Manor, Newberg, OR 97132
 Raymond, James—503-538-3144 Friendsview Manor, Newberg, OR 97132
 Reece, Joseph G.—503-538-3144 Friendsview Manor, Newberg, OR 97132
 Reece, Pearl H.—503-538-3144 Friendsview Manor, Newberg, OR 97132
 Repp, Dean—208-343-8680 3500 Collister Dr., Boise, ID 83704
 Repp, Viola—208-343-8680 3500 Collister Dr., Boise, ID 83704
 Reynoldson, Agnes—208-286-7314 Star, ID 83669
 Rhoads, Esther—503-546-3572 Rt. 1, Box 60-C, Culver, OR 97734
 Richardson, Leona—503-246-0267 P.O. Box 19173, Portland, OR 97219
 Richey, Anne—503-654-1836 11200 SE Wichita Ave., Milwaukie, OR 97222
 Rickard, Mary Jane P.O. Box 4, Sprague River, OR 97639
 Rickard, Ralph P.O. Box 4, Sprague River, OR 97639
 Roberts, Alvin—503-664-1310 3148 Taylor Road, Central Point, OR 97501
 Roberts, Ardys—503-664-1914 2361 Tulane St., Central Point, OR 97501
 Roberts, Arthur O.—503-538-3471 2514 Roberts Lane, Newberg, OR 97132
 Roberts, Deane—503-664-1914 2361 Tulane St., Central Point, OR 97501
 Roberts, Doris—503-664-1310 3148 Taylor Rd., Central Point, OR 97501
 Roberts, Dorothy—208-375-0937 5905 Poplar Dr., Boise, ID 83704
 Roberts, Ember—208-459-4790 Greenleaf, ID 83626

Roberts, John—208-459-4081 Greenleaf, ID 83626
 Roberts, Merlin—208-347-2382 Star Route, Meadows, ID 83654
 Roberts, Viola Mac—208-347-2382 Star Route, Meadows, ID 83654
 Roberts, Wayne E.—503-664-1110 3658 Old Military Rd., Central Point, OR 97501
 Robson, Nadine—206-835-2650 Rt. 2, Box 667, Washougal, WA 98671
 Rose, Eugene—503-769-6704 Rt. 1, Turner, OR 97392
 Ross, Milo C.—503-538-4649 605 N. Center, Newberg, OR 97132
 Rourke, Joe W., Sr.—208-343-2643 1730 Gourley St., Boise, ID 83705
 Rourke, Leola E.—208-343-2643 1730 Gourley St., Boise, ID 83705
 Rourke, William (Bill)—503-538-5567 2614 N College, Newberg, OR 97132
 Russell, Ethel—206-687-2422 Rt. 3, Box 319-A, Battle Ground, WA 98604
 Russell, Marilyn—208-337-3462 Homedale, ID 83628
 Russell, Rick—208-337-3462 Homedale, ID 83628

S

Sacha, Dolores—206-474-2362 1033 E 44 St., Tacoma, WA 98404
 Sandoz, Carl V.—503-236-5528 5231 SE Lincoln, Portland, OR 97215
 Sandoz, Jamie—503-631-3252 17830 S Clackamas River Rd., Oregon City, OR 97045
 Sandoz, Jerry E. Oriental Missionary Society, IPO Box 1261, Seoul, Korea 100
 Sandoz, Mary—503-538-4929 703 N Main St., Newberg, OR 97132
 Sargent, Betty Lou—503-355-2245 Rt. 1, Box 325, Rockaway, OR 97136
 Sargent, Herbert—503-355-2245 Rt. 1, Box 325, Rockaway, OR 97136
 Sargent, Roger—503-538-2101 George Fox College, Box 286, Newberg, OR 97132
 Sarver, Keith—213-943-6340 15910 LaForge, Apt. D, Whittier, CA 90603
 Scheleen, John—509-784-1071 P.O. Box 201, Entiat, WA 98822
 Schneider, Robert—208-772-2213 Rt. 2, Box 14, Hayden Lake, ID 83835
 Schuster, Clara—208-935-2242 Star Rt., Box 30, Kamiah, ID 83536
 Scott, Alice—503-362-6764 3102 Rawlins NE, Salem, OR 97303
 Selby, James—208-459-3966 Rt. 2, Box 205, Caldwell, ID 83605
 Selby, Winona—208-459-3966 Rt. 2, Box 205, Caldwell, ID 83605
 Shanks, Carl—206-695-2445 106 S Nashville Way, Vancouver, WA 98664
 Shaw, Larry—509-884-4361 2226 N Ashland, Wenatchee, WA 98801
 Shaw, Ruth—509-884-4361 2226 N Ashland, Wenatchee, WA 98801
 Sheirbon, Lillian—208-888-1543 Rt. 3, Meridian, ID 83642
 Sherwood, Gwen—503-362-4531 523 S Ewald, Salem, OR 97302
 Shires, Lois—503-538-2419 501 E Illinois St., Newberg, OR 97132
 Sierra, Eleanor—206-TH5-5937 1203 - 15 Ave. SW, Puyallup, WA 98371
 Simler, Glenn—208-935-2363 Star Rt., Box 44, Kamiah, ID 83536
 Simler, Verla—208-935-2363 Star Rt., Box 44, Kamiah, ID 83536
 Sinclair, Donna—208-342-4337 2015 Spaulding St., Boise, ID 83705
 Sinclair, Gilbert M.—208-342-4337 2015 Spaulding St., Boise, ID 83705
 Smith, A. Clark—206-472-2252 4902 McKinley Ave., Tacoma, WA 98404
 Smith, Beverly—208-344-7006 2623 Ona Street, Boise, ID 83705
 Smith, Beverly—509-548-7972 Rt. 1, Box 191, Cashmere, WA 98815
 Smith, Charles 5201 SW Westgate Dr., Portland, OR 97221
 Smith, Daniel—503-775-4531 3212 SE 58 Ave., Portland, OR 97206
 Smith, Dorwin E.—503-639-8185 7130 SW Beveland, Tigard, OR 97223
 Smith, Eleanor—503-585-2797 460 Ford St. SE, Salem, OR 97301
 Smith, George E.—503-585-2797 460 Ford St. SE, Salem, OR 97301
 Smith, Grace M.—206-472-2252 2222 S 38 St., Sp. 40, Tacoma, WA 98409
 Smith, Ivan—509-784-1284 Rt. 1, Box 19, Orondo, WA 98843
 Smith, Keith—509-548-7972 Rt. 1, Box 191, Cashmere, WA 98815
 Smith, Lois Rt. 6, Caldwell, ID 83605
 Smith, Lu Ann—208-459-7218 Rt. 2, Box 503, Caldwell, ID 83605
 Smith, Roger D.—503-253-6353 835 SE 162 Ave., Portland, OR 97233
 Smith, Sara Jane—503-363-4438 1902 Church St. NE, Salem, OR 97302
 Smith, Thelma—503-362-0744 3193 - 12 St. SE, Salem, OR 97302
 Smith, Wilma—503-842-2973 Box 77, Netarts, OR 97143
 Smitherman, Kendall—208-459-7070 Rt. 2, Caldwell, ID 83605
 Snodgrass, Mabel—208-375-2456 4555 Linda Vista Lane, Boise, ID 83704
 Snow, Florence—503-285-5862 667 N Simpson St., Portland, OR 97217
 Snow, Peter C.—503-538-5720 Rt. 2, Box 158-B, Newberg, OR 97132
 Sperling, Louise—503-538-9704 1014 E Hancock, Newberg, OR 97132

Springer, Edna 11490 SW Crown, King City, Tigard, OR 97223
 Stadler, David—208-344-1930 1207 N 19 St., Boise, ID 83702
 Stahlnecker, Daniel R.—503-873-5576 P.O. Box 51, Scotts Mills, OR 97375
 Stahlnecker, Linnea—503-873-5576 P.O. Box 51, Scotts Mills, OR 97375
 Stands, J. Russel—208-342-5702 3116 Palouse St., Boise, ID 83705
 Stanfield, Jerald—206-365-1006 1888 NE 170, Seattle, WA 98155
 Stansell, Dorothy—208-337-3088 Rt. 1, Homedale, ID 83628
 Stansell, Edwin—208-337-3088 Rt. 1, Homedale, ID 83628
 Stansell, Ronald & Carolyn Casilla 544, La Paz, Bolivia, S.A.
 Stearns, Marjorie—503-236-0907 1636 SE Elliott, Portland, OR 97214
 Stearns, Tim—503-236-0907 1636 SE Elliott, Portland, OR 97214
 Steen, Iola—503-774-7262 7219 SE Harold St., Portland, OR 97206
 Stevens, Marjory—503-235-5548 1735 SE 22 Ave., Portland, OR 97214
 Stock, Bill—503-842-2086 Box 161, Oceanside, OR 97134
 Strait, David & Judith Puerto Ayacucho, Venezuela, S.A.
 Strait, Paul—503-538-2749 1552 E First St., Newberg, OR 97132
 Strong, Debbie—503-458-6541 Rt. 2, Box 578-F, Astoria, OR 97103
 Strong, Edward—503-458-6541 Rt. 2, Box 578-F, Astoria, OR 97103
 Sugden, Geraldine E.—206-WA7-7886 37608 - 43 Ave. S, Puyallup, WA 98371
 Sugden, Jerry L.—206-WA7-7886 37608 - 43 Ave. S, Puyallup, WA 98371
 Sullivan, Edward—206-WA7-9301 2361 SW 341 Pl., Federal Way, WA 98002
 Sullivan, Sharon—206-WA7-9301 2361 SW 341 Pl., Federal Way, WA 98002
 Sundby, Chester—206-834-2719 1041 NW Ivy, Camas, WA 98607
 Sundby, Clarice—206-834-2719 1041 NW Ivy, Camas, WA 98607
 Swander, Lewis—503-538-2983 2902 E Second St., Newberg, OR 97132
 Sweet, Bill—503-636-2527 870 - Fifth St., Lake Oswego, OR 97034
 Sybertz, Jerry—206-364-7372 15527 Burke Ave. N, Seattle, WA 98133
 Syverson, Barney—206-834-5402 1015 NW Fourth, Camas, WA 98607

T

Taffin, John—208-375-6981 6410 Pamona, Boise, ID 83704
 Talley, Linda—509-884-6368 151 - 27 NE, East Wenatchee, WA 98801
 Tamplin, Carroll G. & Doris M. P.O. Box 847, Cottonwood, AZ 86326
 Tate, Arthur—208-772-5127 Rt. 2, Box 585, Hayden Lake, ID 83835
 Teeters, Becky—503-873-6403 226 N Fifth St., Silverton, OR 97381
 Templer, Errol Via Modigliani 198, 50142 Florence, Italy
 Thomas, Clair—509-787-2454 408 I Street, SE, Quincy, WA 98848
 Thomas, Clyde G.—503-538-4762 Rt. 1, Box 289, Newberg, OR 97132
 Thomas, Darlene—208-339-3692 Rt. 1, Homedale, ID 83628
 Thomas, Dorothy—509-787-2454 408 I Street, SE, Quincy, WA 98848
 Thomas, Esther May—509-787-2454 408 I Street, SE, Quincy, WA 98848
 Thomas, Harold & Nancy Casilla 544, La Paz, Bolivia, S.A.
 Thomas, William C.—509-787-2454 408 I Street, SE, Quincy, WA 98848
 Thompson, Claudine—503-364-1277 4085 Earle NE, Salem, OR 97301
 Thompson, Ernest—503-538-2101 George Fox College, Newberg, OR 97132
 Thompson, Marilyn—206-474-0273 3637 E "I" Street, Tacoma, WA 98404
 Thompson, Ruth—503-458-6001 Rt. 2, Box 810, Astoria, OR 97103
 Thornburg, Herschel—503-538-2262 700 Pinehurst Dr., Newberg, OR 97132
 Thornburg, Jeannie—503-236-9934 2318 SE Clinton, Portland, OR 97211
 Thornburg, Kent—503-236-9934 2318 SE Clinton, Portland, OR 97211
 Thornburg, Vivian—503-538-3393 Rt. 3, Box 578, Dundee, OR 97115
 Thumberg, Victor—503-852-7757 Rt. 1, Box 187-B, Carlton, OR 97111
 Tingle, Helen—503-475-2182 413 - Tenth St., Madras, OR 97741
 Tish, Agnes—208-459-3820 Rt. 2, Caldwell, ID 83605
 Tish, Lois—503-472-3606 1501 S Baker St., No. 2, McMinnville, OR 97128
 Tish, Oral—208-459-6224 Greenleaf, ID 83626
 Tomlinson, Thelma—503-769-6501 Rt. 1, Turner, OR 97392
 Trachsel, John J. & Laura C. Djalan Argopuro 30, Lawang, Djatim, Indonesia
 Trudgeon, Earl Rt. 1, Jefferson, OR 97352
 Trudgeon, Jean Rt. 1, Jefferson, OR 97352
 Tuck, Fenton—206-353-0420 1722 Holbrook Ave., Everett, WA 98201
 Tuck, Karen—206-353-0420 1722 Holbrook Ave., Everett, WA 98201
 Tucker, Elda—503-664-2470 845 E Pine St., Central Point, OR 97501
 Tuning, Evert J.—503-882-4066 Rt. 3, Box 658, Klamath Falls, OR 97601

Tuning, James—208-935-2341 Star Route, Box 53, Kamiah, ID 83536
 Tuning, Naomi—503-393-0772 5026 Elizabeth Dr. N, Salem, OR 97303
 Tunison, Larena—503-546-3992 Rt. 1, Madras, OR 97741
 Tuss, Garnett—503-638-6752 9630 SW Killarney Lane, Tualatin, OR 97062
 Tussing, Gay—503-455-2688 Star Route, Westport, OR 97016
 Tussing, Norm—503-455-2688 Star Route, Westport, OR 97016
 Tycksen, Annie—208-888-2721 52 E State, Meridian, ID 83642
 Tycksen, Earl H.—208-888-2721 52 E State, Meridian, ID 83642

V

VandenHoek, Kenneth—503-659-3782 .. 5315 Alderway Ave., Milwaukie, OR 97222
 Verwers, David P.O. Box 304, Sprague River, OR 97639
 Verwers, Karel P.O. Box 304, Sprague River, OR 97639
 Verwers, Richard P.O. Box 304, Sprague River, OR 97639
 Verwers, Roberta P.O. Box 304, Sprague River, OR 97639
 Vreugdenhil, Carol—206-834-2606 Rt. 2, Box 506, Camas, WA 98607
 Vreugdenhil, David—206-834-2606 Rt. 2, Box 506, Camas, WA 98607

W

Wagner, Joan—206-636-0918 2722 Allen St., Kelso, WA 98626
 Waid, David—503-246-7654 P.O. Box 19173, Portland, OR 97219
 Walker, Craig—503-256-2160 16055 SE Stark, No. 9, Portland, OR 97233
 Walker, Georgia—206-834-2115 Rt. 2, Box 1125, Camas, WA 98607
 Walker, Marvin—503-256-2160 16055 SE Stark, No. 9, Portland, OR 97233
 Walker, Stanley—206-834-2115 Rt. 2, Box 1125, Camas, WA 98607
 Wallace, May O. Rt. 3, Box 121, Sequim, WA 98382
 Wallin, Kenneth—503-636-2805 10742 SW Moapa, Portland, OR 97219
 Ward, Don—208-257-3753 Cambridge, ID 83610
 Wardle, Mary—208-467-2616 304 Ivy, Nampa, ID 83651
 Ware, Vera—509-784-1125 Rt. 1, Chelan, WA 98816
 Warner, Mona—206-474-5247 1101 E 46 St., Tacoma, WA 98404
 Warner, Raymond—503-357-8618 .. 2917 Concord Way, Forest Grove, OR 97116
 Warren, Henry—208-459-2310 Greenleaf, ID 83626
 Watson, Arline—503-343-9637 3340 Kevington Ave., Eugene, OR 97405
 Watson, Floyd H.—503-343-9637 3340 Kevington Ave., Eugene, OR 97405
 Watson, Kathy—206-283-6071 3221 - Fifth Ave. W, Seattle, WA 98119
 Watson, Kenneth—206-283-6071 3221 - Fifth Ave. W, Seattle, WA 98119
 Watson, Lorraine Hospital Methodista, Casilla 4826, La Paz, Bolivia, S.A.
 Watson, Marlene Rural Route, Box 95-A, Nine Mile Falls, WA 99006
 Watson, Ronald G. Rural Route, Box 95-A, Nine Mile Falls, WA 99006
 Watson, Victoria Marion, OR 97359
 Weber, Jean—509-787-3685 Rt. 1, Box 199, Quincy, WA 98848
 Weesner, Margaret—503-538-3829 206 Carlton Way, Newberg, OR 97132
 Weesner, Marjorie—503-538-4358 Rt. 1, Box 481, Newberg, OR 97132
 Weesner, Oliver—503-538-3829 206 Carlton Way, Newberg, OR 97132
 Wertz, Mertha—206-522-2572 7701 - 15 Ave. NE, Seattle, WA 98115
 Whitcomb, David W.—206-452-9105 .. Rt. 2, Box 1699, Port Angeles, WA 98362
 White, Esther—206-364-8098 1540 NE 177 St., Apt. 303, Seattle, WA 98155
 Whitmore, Bonnie—503-538-8086 814 N Center, Newberg, OR 97132
 Wilhite, David—208-376-0415 8723 Stynbrook Dr., Boise, ID 83704
 Wilhite, Steven & Nancy .. P.O. Kiriki, Box 10224, via Kisumu, Kenya, East Africa
 Wilhite, Walter E.—208-376-0415 8723 Stynbrook Drive, Boise, ID 83704
 Wilkins, Calvin—208-459-0190 Greenleaf, ID 83626
 Wilkinson, Opha Rt. 1, Turner, OR 97392
 Wilks, Miriam—503-842-5896 4685 Aldercove Rd., Tillamook, OR 97141
 Willcuts, Clare—208-337-3464 P.O. Box 95, Homedale, ID 83628
 Willcuts, Jack L.—503-234-3049 2901 SE Steele St., Portland, OR 97202
 Willcuts, Robert—208-286-7525 Box 96, Star, ID 83669
 Willcuts, Ronald—503-538-5524 Rt. 3, Box 548, Dundee, OR 97115
 Willcuts, Stuart & Kathie World Relief Commission/540-56-2439,
 CORDS/WVD/Volag, APO San Francisco, CA 96243
 Willett, W. A. (Al)—503-538-4476 Rt. 3, Box 263, Newberg, OR 97132
 Williams, Ann—503-546-3885 Rt. 1, Box 377, Madras, OR 97741
 Williams, Dwaine—509-FA8-3742 N 5804 C Street, Spokane, WA 99208

INDEX

Williams, Evelyn—208-772-5372 P.O. Box 222, Hayden Lake, ID 83835
 Williams, Kathy—503-538-2101 George Fox College, Box 232, Newberg, OR 97132
 Williams, Kenneth M.—503-625-7228 P.O. Box 339, Sherwood, OR 97140
 Williams, Lefa M.—208-935-2246 Star Rt., Box 50, Kamiah, ID 83536
 Williams, Paul—503-774-7605 7325 SE Powell, No. 8, Portland, OR 97206
 Wilson, May Star Route, Meadows, ID 83640
 Wines, Lela—503-899-7398 2700 Bishop Creek Rd., Jacksonville, OR 97530
 Winslow, Dilla—208-549-4898 Greenleaf, ID 83626
 Winters, Margaret—208-466-8758 1404 Willow Lane, Nampa, ID 83651
 Winters, Norman D.—208-466-8758 1404 Willow Lane, Nampa, ID 83651
 Wisely, Ernest—503-779-5845 .. 2808 Old Military Road, Central Point, OR 97501
 Witt, Marlin & Bernice 809 Andrew, Fairbanks, AK 99701
 Wolk-Laniewski, Betty—503-664-2647 .. 3087 Table Rock Rd., Medford, OR 97501
 Wood, Jan—206-283-3084 2519 Nob Hill Place, N, Seattle, WA 98109
 Woolridge, Harlan—503-535-1958 192 Theo Drive, Talent, OR 97540
 Worden, Ronald—503-538-9388 Box 157, Tigh Valley, OR 97063
 Worley, Marjorie—503-873-5359 P.O. Box 154, Silverton, OR 97381

Y

Yates, Louise—503-252-0491 7733 SE Alder St., Portland, OR 97215

Z

Zander, Margaret Instituto Linguistico de Verano, Apartado Nacional 5787,
 Bogota, Colombia, S.A.

	<i>Minute</i>	<i>Page</i>
Abbreviations, Key to Appendix		62
Area officers, Rally dates		57
Boards:		
Christian Education; organization		49
Board report	65	28
Evangelism; organization		50
Board report	13	13
Finance; organization		50
Board report	59	27
General Education; organization		50
Board report	47	20
Missions; organization		51
Board report	88	34
Moral Action; organization		51
Board report	54	25
Peace and Service; organization		51
Board report	26	15
Publication; organization		52
Board report	24	15
Stewardship; organization		52
Board report	28	16
Trustees; organization		52
Board report	79	31
Caretakers' report	101	39
Church directories		63-83
Church growth statistics	2	3
Clerks:		
Ministry and Counsel (Area)		57
Monthly Meeting		63-83
Yearly Meeting		49
Committees—special:		
Letters to Aged Friends		54
Memorial	6	12
Report	43	19
Returning Minutes	7	12
Report	64	28
Committees—standing:		
Auditing		52
Bible School Publication Board of Evangelical Friends		52
Business		52
Church Music		53
Report	89	36
Director of publicity		53

Discipline revision	53
Entertainment	53
Epistle	53
EFA Coordinating Council	53
Evangelical Friends Pension	53
Friends Church Extension Foundation	53
Friends Ecumenical Relations	54
Ministers, Committee on Training and Recording	54
Ministers Group Insurance	54
Ministers Retirement Fund	54
Printing	54
Yearly Meeting legal representatives	54
Directory	108-124
Evangelical Friends Alliance report 27	16
Epistles; from other yearly meetings 103	39
To other yearly meetings 104	40
Executive Council; organization	49
Report 91	37
Financial chart	104, 105
Financial secretaries	50
Financial reports (see treasurers' reports)	
General Superintendent; Keynote address 2	3
Term of call 49	23
Salary 50	23
George Fox College; president's report 48	21
Treasurer's report	97
Board of Trustees	56
Greenleaf Friends Academy 84	33
Members deceased	61
Ministers deceased	61
Ministers of Northwest Yearly Meeting	58
Ministers received	60
Ministers recorded	60
Ministers transferred	60
Ministry and Counsel (digest of meetings)	43
Minutes received and returning 4	11
Missionaries, NWYM	60
Missionaries, other boards	60
National Association of Evangelicals report 27	16
National Black Evangelical Association report 51	24
Officers:	
Area	57
Local churches	63-83
Ministry and Counsel clerks (NWYM)	49
Yearly Meeting	49
Organizations:	
Camp Tilikum Board	54
Friends Action Board; organization	55
Report 85	34
Friends Fund	55
Friendsview Manor Corporation	55
Friends Youth	55

George Fox College Board	56
Ministerial Association	56
Western Evangelical Seminary Trustees	56
Women's Missionary Union	56
Report 31	17
Pastors of Northwest Yearly Meeting	63-83
Publicity director	53
Reorganization plan	19, 53, 81 14, 24, 31
Reorganization charts, local church, Yearly Meeting	106, 107
Representatives to Yearly Meeting 5	11
Services at Yearly Meeting	
8 a.m.	44
Evening	44
Sunday	46
State of the Church 93	38
Statistical chart	102, 103
Statisticians	58
Time of holding area rallies	57
Time of holding local business meetings	63-83
Treasurers' reports:	
Yearly Meeting	84
Barclay Press, The	94
George Fox College	97
Friends Church Extension Foundation	95
Friendsview Manor	96
Friends Youth	96
Ministerial Association	98
Women's Missionary Union	99
Visiting friends 9, 14	12, 13
Unified Budget	59 27
Western Evangelical Seminary	60 28
Women's Missionary Union report 31	17