

2015

2015 Media Guide

George Fox University Archives

Follow this and additional works at: https://digitalcommons.georgefox.edu/athletics_lacrosse

Recommended Citation

George Fox University Archives, "2015 Media Guide" (2015). *Lacrosse*. 3.
https://digitalcommons.georgefox.edu/athletics_lacrosse/3

This Media Guide is brought to you for free and open access by the George Fox University Athletics at Digital Commons @ George Fox University. It has been accepted for inclusion in Lacrosse by an authorized administrator of Digital Commons @ George Fox University. For more information, please contact arolfe@georgefox.edu.

GEORGE FOX UNIVERSITY

ROBINS



LACROSSE

SPRING 2005

2015 ROSTER

SEASON INFORMATION



No.	Name	Pos.	Ht.	Ac./El.	Hometown/High School
1	Ashlie Hernandez	A	5-1	Fr.	Westminster, Calif. / Mater Dei
2	Jessica Adrian	A	5-8	Sr.	Wilsonville, Ore. / Wilsonville
3	Christine Doherty	M	5-5	So.	Hillsborough, Calif. / Mercy Burlingame
4	Rachel Gibbs	M	5-5	So.	Hillsboro, Ore. / Glencoe
5	Lauralee Schoenberg	A	5-7	Fr.	Kalama, Wash. / Kalama
6	Taylor Suwa	M	5-0	So.	Mililani, Hawaii / Mililani
7	Sydney Goo	M	5-5	So.	Honolulu, Hawaii / Kamehameha Kapalama
8	Alexa Nakashimada	M	5-10	Jr.	Canby, Ore. / Canby
9	Miranda Edwards	M	5-8	So.	San Diego, Calif. / River Valley Charter
10	Dalis Sierra	D	5-6	Fr.	Poulsbo, Wash. / West Sound Academy
11	Marlissa Wingett	A	5-4	Fr.	Colorado Springs, Colo. / Air Academy
13	Kaylee Kolin	GK	5-6	Sr.	Oregon City, Ore. / Oregon City
14	Yecenia Arrezola	D	5-3	So.	Milwaukie, Ore. / Rex Putnam
15	Mallory Miles	D	5-3	So.	Boise, Idaho / Boise
16	Alicia Dethlefs	D	5-6	Fr.	Happy Valley, Ore. / La Salle Catholic College
17	Faith Stoneman	D	5-9	Fr.	Yakima, Wash. / Yakima
20	Taylor Main	D	5-3	Sr.	Vancouver, Wash. / Heritage
22	Katelyn Bradshaw	D	5-10	So.	Payette, Idaho / Payette
23	Mikaela Easterlin	GK/C	6-0	So.	Lake Oswego, Ore. / Wilson
25	Lauren Abshire	D	5-7	So.	Rancho Murieta, Calif. / Pleasant Grove

Season Preview The athletic underdog story – the ragtag group of passionate misfits overcoming odds and bigger, better teams – has become a tired trope, played and filmed and written about so many times over that it all feels overwrought and exhausted. The Bruins agree. Now in their second season, the George Fox lacrosse team no longer feels cobbled together, no longer a team of potential and possibility. Last year's 6-6 record was by no means disappointing or unsatisfactory, especially for a brand-new team. Now, though, the Bruins want to remove any caveat: the Bruins want to be a good team, period. What's more, they look like they will be. The Bruins are inarguably a team of the immediate, a team of the present – second-year head coach Natalie Harrington has ensured so.

"Even though we are a young team," she said, "we have always held ourselves to a higher standard, never allowing ourselves to make excuses." Indeed, many of the obstacles the Bruins faced in their inaugural season have vanished. The roster has swelled by five players. The Bruins' first recruiting class has arrived. The first-season jitters have long passed. "With expanding our team roster by five spots this year and having a full year as a lacrosse team under our belt, we are going to be a force to be reckoned with," asserted Harrington. "We are a solid team and will continue to raise our level every practice, every game and every year."

Coaching Staff



Natalie Harrington enters her second year at the helm of the women's lacrosse program for the 2015 season. Harrington, a former women's lacrosse high school All-American and star player at NCAA Division I Fresno State University, became the school's first head coach for the new women's lacrosse team in its first season in the spring of 2014.

Last year, the team went 6-6 (.500), and finished the season with a win streak of 3-0. The Bruins finished the year beating Puget Sound (12-11), Linfield (15-5) and capped off the year with a thumping victory over Loras College (21-3). The 21 goals broke their previous record of 15, which they set against Linfield the game before.

Harrington hails from Oregon City, Ore., where she played for four years under Coach Dara Kramer at Oregon City High School. In leading the team to the Oregon 6A state championship in 2009, she was named the title game's Most Valuable Player, and was later a candidate for the Oregon Sports Award's Johnny Carpenter High School Athlete of the Year.

In her playing days at Fresno State, Harrington was a two-time team captain while playing at various times as an attacker, midfielder and defender. She was named the Bulldogs' Player of the Year as a junior and Attacker of the Year as a senior. Graduating in 2013, she earned her Bachelor of Arts degree in communications.

Harrington served at numerous lacrosse clinics for Fresno State

working with elementary, middle and high school girls, as well as at various lacrosse camps and activities around the Central Valley of California. She was also active in the community, working as a member of the "Big Heroes, Little Heroes" mentoring program and interacting with patients at sporting events sponsored by the Central California Children's Hospital.

In the summer two years ago, Harrington taught at the Lacrosse Northwest camp in Oregon, and directed the Clackamas Lacrosse Youth Camp for girls in June. In July 2012, she taught at both the Stanford University High School Camp and the Stanford Elite Camp for advanced high school players and Division I prospects.

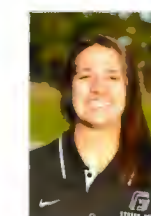

Brittany Hartmann
Assistant Coach (2013-)



McKenzie Coulson
Assistant Coach (2014-)



#8 Alexa Nakashimada

2015 Schedule

Date	Opponent	Time
FEBRUARY		
Thu. 26	at Southwestern (Texas)	3:00 PM
Fri. 27	at Southwestern (Texas)	3:00 PM
MARCH		
Sat. 7	Puget Sound *	2:00 PM
Mon. 9	St. Mary's (IN)	6:00 PM
Thu. 12	Ohio Wesleyan	6:00 PM
Sat. 14	Whittier	5:00 PM
Mon. 16	at Whitman *	1:00 PM
Wed. 18	Calvin	4:00 PM
Thu. 19	Augsburg	6:00 PM
Thu. 26	Oberlin	6:00 PM
APRIL		
Thu. 2	at Pacific (Ore.) *	6:00 PM
Sat. 4	at Linfield *	12:00 PM
Wed. 8	Pacific (Ore.) *	5:00 PM
Sun. 12	at Puget Sound *	1:00 PM
Sun. 19	Whitman *	1:00 PM
Sat. 25	Linfield *	5:00 PM

* Conference | **Bold:** Home event

