

2000

### 2000 Media Guide

George Fox University Archives

Follow this and additional works at: [https://digitalcommons.georgefox.edu/athletics\\_womentennis](https://digitalcommons.georgefox.edu/athletics_womentennis)

---

#### Recommended Citation

George Fox University Archives, "2000 Media Guide" (2000). *Women's Tennis*. 36.  
[https://digitalcommons.georgefox.edu/athletics\\_womentennis/36](https://digitalcommons.georgefox.edu/athletics_womentennis/36)

This Media Guide is brought to you for free and open access by the George Fox University Athletics at Digital Commons @ George Fox University. It has been accepted for inclusion in Women's Tennis by an authorized administrator of Digital Commons @ George Fox University. For more information, please contact [arolfe@georgefox.edu](mailto:arolfe@georgefox.edu).

# Tennis



*George Fox  
University*



Men's Team	Plays	Ht.	Wt.	Yr.	Hometown/Previous School
Ryan Cruz	R	6-1	170	Jr.	Hillsboro, Ore./Hillsboro HS
Jake Dobson	R	5-8	140	Sr.	Boise, Idaho/Greenleaf Friends Academy
Joe Gonzales	R	5-11	165	Fr.	Roseburg, Ore./Roseburg HS
Todd Hammans	R	6-2	185	Sr.	Eugene, Ore./Churchill HS
Luke Lesh	R	6-2	187	Jr.	Salem, Ore./Western Baptist
Thong Nguyen	R	5-3	114	Jr.	Portland, Ore./Parkrose HS
Jared Pearson	R	5-6	148	Jr.	Sunriver, Ore./Bend HS

Head Coach: Rick Cruz    Assistant Coach: Jake Dobson

Women's Team	Plays	Ht.	Yr.	Hometown/Previous School
Jacie Catandella	R	5-6	Jr.	Hillsboro, Ore./Hillsboro HS
Kelly Chrisman	R	5-8	So.	Hillsboro, Ore./Hillsboro HS
Kristin Granlund	R	5-7	So.	Portland, Ore./Beaverton HS
Keri Ingraham	R	5-4	Fr.	Edmonds, Wash./King's HS
Emily Kane	R	5-9	Fr.	Carlsbad, Calif./Carlsbad HS
Rachel McComb	R	5-1	Sr.	Shelton, Wash./Shelton HS
Kim Reimer	R	5-10	Jr.	Dallas, Ore./Dallas HS
Kelsey Shontz	R	5-7	So.	Gold Hill, Ore./Grants Pass HS
Emily Winans	R	5-8	Jr.	Aloha, Ore./Hillsboro HS

Head Coach: Mark Sendelback    Assistant Coach: Jake Dobson

George Fox Tennis Quick Facts

University Information

Location:	Newberg, Oregon
Founded:	1891
Denominational Affiliation:	Evangelical Friends (Quaker)
Enrollment:	2,432
President:	Dr. David Brandt
Faculty Athletic Rep:	Diane Wood
Switchboard Phone:	(503) 538-8383

Coaching Staff

Head Coach (Men):	Rick Cruz (George Fox '98)
Record at GFU (and overall):	4-4, partial year
Office Phone:	(503) 554-2923
Head Coach (Women):	Mark Sendelback (Oregon '88)
Record at GFU (and overall):	0-0, first year
Office Phone:	(503) 554-2923
Assistant Coach:	Jake Dobson

Athletics Information

Nickname:	Bruins
Colors:	Navy Blue & Old Gold
National Affiliation:	NCAA Division III
Conference:	Northwest Conference
Director of Athletics:	Craig Taylor
Office Phone:	(503) 554-2911
Athletics Secretary:	Patty Findley
Office Phone:	(503) 554-2910
Athletics Trainer:	Dale Isaak
Office Phone:	(503) 554-2916
Athletics FAX:	(503) 554-3864

Team Information

Home Courts:	GFU Campus Courts
1999 Record (Men):	8-10 (NWC 4-6, 2-2 and 7th in NWC Tournament)
1999 Post Season:	4th of 6 in NAIA Pacific Northwest Regionals
Letterwinners Back/Lost:	4/3
1999 Record (Women):	1-20 (NWC 0-12, 0-2 and 10th in NWC Tournament)
Letterwinners Back/Lost:	5/2

Sports Information Office

Sports Information Director:	Blair Cash
Office Phone:	(503) 554-2127
Home Phone:	(503) 554-8067
Student Assistant SIDs:	Brian Durick, John Felton, Bryan Williford
Office Phone:	(503) 554-2139
Sports Information FAX:	(503) 554-3830
Mailing Address:	414 N. Meridian St. #6305, Newberg, OR 97132
E-mail:	bcash@georgefox.edu
Web site:	www.georgefox.edu

On the cover: senior Rachel McComb  
Small photo: junior Ryan Cruz

Veteran Players, New Coaches

Returnees are key to a successful season for George Fox's first-year coaches.

Men

As Rick Cruz begins his first full season as head coach of the men's tennis team at George Fox University, he finds himself with a squad that has some quality but little depth. The result, he says, is that "overall, this season will be a little difficult. Our top two are among the best in the league, but we are probably not as strong from the three through six positions as some of the other teams in the conference."

The Bruins' No. 1 player, **Todd Hammans** (Sr., Eugene, Ore.), returns for his final season after going 11-8 last year, as does **Ryan Cruz** (Jr., Hillsboro, Ore.), the coach's younger brother who was 15-4 at No. 2. Hammans earned First Team All-Northwest Conference honors and Cruz made Second Team. "They play different styles of tennis – Todd is more aggressive and has more of an all-court game, while Ryan is more of a baseline player who can keep the ball in play forever – and on any given day, they can compete with anyone in the conference," says the coach.

With last year's No. 3 player, Justin Ubel, electing not to play this season, **Joe Gonzales** (Fr., Roseburg, Ore.) steps into the third slot in the order. "Joe, like Ryan, is on the basketball team and will help us when their season ends," Cruz points out. "He's a big server who is not far behind our top two, and should be a solid performer for us."

The fourth and fifth places in the lineup will be determined between returnees **Thong Nguyen** (Jr., Portland, Ore.), who was 8-11 playing mostly at No. 4 last year, and rapidly improving **Jared Pearson** (Jr., Sunriver, Ore.), who was 5-7 with most of his matches at No. 6. "Both of them are mainly baseline



Senior Todd Hammans earned All-NWC First Team honors in '99 with an 11-8 record at No. 1 singles.

players who can win some key points for us," Cruz predicts. "Jared just needs a little more experience to be a fine contributor."

"We have five consistent players for the top five spots," says Cruz, "while our No. 6 position will alternate between **Luke Lesh** (Jr., Salem, Ore.) and **Jake Dobson** (Sr., Boise, Idaho). Luke played for us from 1995 to '97 and will come to us with two years of eligibility left out of the graduate program, while Jake, who also serves as assistant coach, likewise has another year left."

Cruz anticipates his brother and Hammans pairing up again for No. 1 doubles, where they were 7-9. Gonzales

will team up with either Lesh or Dobson at No. 2 doubles, and the No. 3 position will go to Nguyen and Pearson, who were 0-1 in the only match they played together last year.

The Bruins were 8-10 in dual matches, finished seventh in the NWC Tournament, and came in fourth out of six teams at the NAIA Pacific Northwest Region Championships.

Coach Cruz is himself a former Bruin tennis player, having played for George Fox from 1996 to '98, the first three years of the program. He played most often at Nos. 2 and 3, and was 10-8 as a senior in '98. While serving as an assistant coach last season, he took over the reins in mid-season when Josh Schweitz stepped down as coach after going 4-6. He guided the Bruins to a 4-4 record the rest of the way.

Women

Mark Sendelback is no stranger to George Fox University tennis – he started the Bruins men's program in 1996 and coached them for two seasons before moving to the boys' tennis team at Glencoe High School in Hillsboro, Ore.

Now Sendelback is back, this time with the Bruins women's team, and unlike his first stint at George Fox, he won't be starting from scratch. In fact, he will be welcomed back with a roster of veterans that hope to show significant improvement this spring over last year's 1-20 dual-match record.

Replacing Shawna Hughes, the team's No. 1 player, will be Sendelback's major undertaking this season. Hughes, the only No. 1 singles player in the four-year history of the women's tennis pro-

Outlook

gram at George Fox, posted an 11-12 record as a senior and was a Second Team All-Northwest Conference selection. Also gone is Jennie Sexton, who was 1-18 while playing at No. 4 singles.

Last year's Nos. 2 and 3 players, **Kim Reimer** (Jr., Dallas, Ore.) and **Rachel McComb** (Sr., Shelton, Wash.), are expected to step up a notch to the top two slots. Reimer was 5-14 and McComb 2-18 in '99.

**Kristin Granlund** (So., Portland, Ore.), who was 1-14 as the No. 5 player last year, has shown rapid improvement and could nail down the No. 3 position, while **Kelly Chrisman** (So., Hillsboro, Ore.) returns to No. 4 singles after going 3-17 there last season.



Junior Kim Reimer, 5-14 at No. 2 singles in '99, could step up to No. 1 to replace All-NWC Second Team selection Shawna Hughes.

Newcomers **Emily Kane** (Fr., Carlsbad, Calif.) and **Emily Winans** (Jr., Aloha, Ore.) are the top candidates

for the No. 5 and No. 6 singles positions, with returnee **Kelsey Shontz** (So., Gold Hill, Ore.), who was 0-4 in limited action, **Keri Ingraham** (Fr., Edmonds, Wash.) and **Jacie Catandella** (Jr., Hillsboro, Ore.) rounding out the lineup.

McComb, who played No. 1 doubles with Hughes most of last season, will team up with Reimer in that position this year. Sendelback anticipates pairing Granlund and Kane at No. 2 doubles, and Chrisman and Winans at No. 3.

"Realistically," Sendelback assesses his squad, "it could be a tough year. All of our players are working hard and showing improvement, but we've still got a lot of work to do to catch up with the top teams in our conference. We are pretty solid 1-6, and could spring some upsets on a few folks this year."

Junior Thong Nguyen, 8-11 at No. 4 last year, provides experience and steadiness in the second half of the singles order.



Men

Top Returning Players

Todd Hammans .....Sr. ....Eugene, Ore. ....11-8 at #1 .....All-NWC First Team  
Ryan Cruz .....Jr. ....Hillsboro, Ore. ....15-4 at #2 .....All-NWC Second Team  
Thong Nguyen .....Jr. ....Portland, Ore. ....8-11 at #4  
Jared Pearson .....Sr. ....Sunriver, Ore. ....5-7 at #6

Key Losses

Justin Ubel .....7-9 at #3  
Jonathan Pfaff .....3-10 at #5  
Jason Harper .....1-8

Top Newcomers

Joe Gonzales .....Fr. ....Roseburg HS, Roseburg, Ore.  
Luke Lesh .....Jr. ....Salem, Ore. (graduate student with eligibility)

Women

Top Returning Players

Kim Reimer .....Jr. ....Dallas, Ore. ....5-14 at #2  
Rachel McComb .....Sr. ....Shelton, Wash. ....2-18 at #3  
Kelly Chrisman .....So. ....Hillsboro, Ore. ....3-17 at #5  
Kristin Granlund .....So. ....Portland, Ore. ....1-14 at #6

Key Losses

Shawna Hughes .....11-12 at #1 ..All-NWC Second Team  
Jennie Sexton .....1-18 at #4

Top Newcomers

Emily Kane .....Fr. ....Carlsbad HS, Carlsbad, Calif.  
Emily Winans .....Jr. ....Hillsboro HS, Aloha, Ore.

Coaches

Familiar Faces, Different Places

Rick Cruz

Men's Tennis Coach

Rick Cruz begins his first full season as men's tennis coach at George Fox University, having taken over the reins of the program near the end of last season upon the resignation of former coach

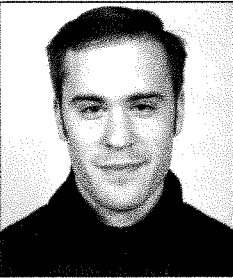

Josh Schweitz. He guided the Bruins to a 4-4 record to finish the 1999 season. Cruz has been a part of

the Bruin men's tennis program since its inception in 1996. He played No. 1, 2, or 3 singles during the first three years of the program, with his best season a 10-8 record as a senior. He graduated from George Fox with a B.A. in business in 1998.

A 1994 graduate of Hillsboro (Ore.) High School, he continues to reside in Hillsboro and is co-owner of Cold Stone Creamery, a small business with branches in Hillsboro and Clackamas.

Mark Sendelback

Women's Tennis Coach

Mark Sendelback returns to George Fox University after a three-year absence with the challenge of taking a 1-20 team and turning it into a Northwest Conference contender in the



near future. With his knowledge and love of the game, that may be sooner than anyone thinks. Challenges

of this sort are nothing new for Sendelback. He instituted the men's tennis program at George Fox in 1996 and coached them for two seasons before taking the reins of the boys' tennis program at Glencoe High School in Hillsboro, Ore. It was his second stint at Glencoe, having mentored the girls' tennis team from 1994 to '96. In addition to his high school and college coaching experience, Sendelback was assistant pro at the Sunset Athletic Club in 1988-89, and was tennis coordinator for the city of Hillsboro from 1990 to '95.

A 1983 graduate of Glencoe High, where he was a state qualifier in tennis, he went on to play varsity tennis for the University of Oregon from 1984 to '86. He earned his degree in elementary physical education from there in 1988, and taught from 1989 to '96.

Sendelback has served as the Hillsboro-area Young Life director since 1996. He and his wife, Shoneen, a dentist in Beaverton, reside in Hillsboro, and are in the process of adopting their first child.

Jake Dobson

Assistant Coach (Men/Women)

Jake Dobson will be a man of many talents during his senior year as a student at George Fox University. In addition to serving as an assistant coach for both the men's and women's tennis



teams at GFU, he will participate on the men's tennis team as a valuable "seventh man" in case any of the Bruins' tennis

players are unable to compete. Dobson played for the Bruins as a freshman in 1997 under coach Mark Sendelback, now the George Fox women's coach, but sat out the last two campaigns. He is a native of Boise, Idaho, where he graduated from Greenleaf Friends Academy. He is single and hopes to go overseas as a foreign missionary of some type this summer.



## Players

## Men's Team

Ryan Cruz



Junior, 6-1, 170  
Hillsboro, Oregon  
Hillsboro HS

Joe Gonzales



Freshman, 5-11, 165  
Roseburg, Oregon  
Roseburg HS

Luke Lesh



Junior, 6-2, 187  
Salem, Oregon  
North Salem HS  
Western Baptist  
College

Jake Dobson



Senior, 5-8, 140  
Boise, Idaho  
Greenleaf Friends  
Academy

Todd Hammans

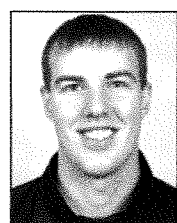

Senior, 6-2, 185  
Eugene, Oregon  
Churchill HS

Thong Nguyen



Junior, 5-3, 114  
Portland, Oregon  
Parkrose HS

Jared Pearson



Junior, 5-6, 148  
Sunriver, Oregon  
Bend HS



Junior Luke Lesh

## Women's Team

Jacie Catandella



Junior, 5-6  
Hillsboro, Oregon  
Hillsboro HS

Emily Kane



Freshman, 5-9  
Carlsbad, California  
Carlsbad HS

Kelsey Shontz



Sophomore, 5-7  
Gold Hill, Oregon  
Grants Pass HS

Kelly Chrisman



Sophomore, 5-8  
Hillsboro, Oregon  
Hillsboro HS

Rachel McComb



Senior, 5-1  
Shelton, Washington  
Shelton HS

Emily Winans



Junior, 5-8  
Aloha, Oregon  
Hillsboro HS

Kristin Granlund



Sophomore, 5-7  
Portland, Oregon  
Beaverton HS

Kim Reimer



Junior, 5-10  
Dallas, Oregon  
Dallas HS

Keri Ingraham



Freshman, 5-4  
Edmonds,  
Washington  
King's HS



Sophomore Kelly Chrisman

## 1999 Results

## Men's Team Results

Date	W/L	Opponent	Score	Record
2/23	L	* at Lewis & Clark	2-5	0-1
3/5	L	* Whitworth	3-4	0-2
3/13	W	Evergreen State	9-0	1-2
3/16	L	* Willamette	1-6	1-3
3/22	L	at Dominican	1-6	1-4
3/26	W	at California Lutheran	5-2	2-4
3/30	W	* Pacific	5-0	3-4
4/1	W	* Lewis & Clark	6-1	4-4
4/3		Albertson (Rained out)		
4/9	L	at Linfield	3-4	4-5
4/13	L	* at Willamette	2-5	4-6
4/16	L	* at Pacific Lutheran	0-7	4-7
4/17	L	* at Puget Sound	0-7	4-8
4/17	W	* at Seattle	5-2	5-8
4/20	W	* at Pacific	5-2	6-8
4/23	W	# Pacific	6-1	7-8
4/23	L	# Whitman	1-6	7-9
4/23	L	# Linfield	2-5	7-10
4/24	W	# Lewis & Clark	4-3	8-10

4/30 – 5/1 NAIA Regional Tournament at Puget Sound (see Individual Results, below)

\* Northwest Conference Match    # NWC Tournament

## Men's Individual Results

Singles	#1	#2	#3	#4	#5	#6	R	Total
Todd Hammans	9-7						2-1	11-8
Ryan Cruz		13-3					2-1	15-4
Justin Ubel			7-9				0-1	7-10
Thong Nguyen	1-0	1-0		5-9	1-1		0-1	8-11
Brent Doolittle					0-1			0-1
Jason Harper		1-0	0-1	0-1	0-3	0-3		1-8
Jared Pearson				1-1	0-1	4-5		5-7
Jonathan Pfaff					0-7	3-2	0-1	3-10

Doubles	#1	#2	#3	R	Total
Hammans/Cruz	7-8			0-1	7-9
Hammans/Nguyen	0-1				0-1
Pfaff/Nguyen	1-0				1-0
Ubel/Nguyen		5-9		0-1	5-10
Ubel/Doolittle		0-1			0-1
Pearson/Harper		0-1	1-3		1-4
Harper/Pfaff		0-1	0-6		0-7
Pearson/Pfaff			2-2		2-2
Nguyen/Pearson			0-1		0-1

R=NAIA Regional

## Women's Team Results

Date	W/L	Opponent	Score	Record
2/24	L	* at Lewis & Clark	0-9	0-1
3/5	L	* at Seattle	1-8	0-2
3/6	L	* at Pacific Lutheran	0-9	0-3
3/6	L	* at Puget Sound	1-8	0-4
3/11	L	* Pacific	2-7	0-5
3/15	L	* at Pacific	3-6	0-6
3/19	L	# Southern Oregon	1-6	0-7
3/20	L	# Dominican	1-8	0-8
3/24	L	% Principia	0-9	0-9
3/25	L	% Missouri Southern	0-9	0-10
3/25		% Calvin (rained out)		
3/26		% Millersville (rained out)		
3/31	L	* at Linfield	0-9	0-11
4/2	L	Northwest Nazarene	2-6	0-12
4/5	L	* Linfield	0-9	0-13
4/7	L	* Lewis & Clark	0-9	0-14
4/10	W	Mills	9-0	1-14
4/13	L	* Willamette	1-8	1-15
4/17	L	* Whitman	0-9	1-16
4/17	L	* Whitworth	4-5	1-17
4/21	L	* at Willamette	1-5	1-18
4/23	L	! Willamette	2-7	1-19
4/23	L	! Pacific	4-5	1-20

4/30 – 5/1 Regional Tournament at Puget Sound (see Individual Results, below)

\* Northwest Conference Match    # Southern Oregon Tournament  
% Hilton Head Tournament    ! Northwest Conference Tournament

## Women's Individual Results

Singles	#1	#2	#3	#4	#5	#6	R	Total
Shawna Hughes	10-11						1-1	11-12
Kim Reimer		5-14						5-14
Rachel McComb		0-3	2-15					2-18
Jennie Sexton			0-2	1-16				1-18
Kelly Chrisman				0-1	3-16			3-17
Kristin Granlund					0-1	1-13		1-14
Kelsey Shontz						0-4		0-4

Doubles	#1	#2	#3	Total
Hughes/McComb	3-14			3-14
Hughes/Reimer	1-2			1-2
Reimer/Sexton		2-14		2-14
McComb/Sexton		0-4		0-4
Sexton/Chrisman		0-1		0-1
Chrisman/Granlund			2-17	2-17
Granlund/Shontz			0-1	0-1
Chrisman/Shontz			0-1	0-1

R=NAIA Regional

# About the University

George Fox is growing in size and reputation. Enrollment has nearly quadrupled in the last 14 years, increasing from 549 in 1986 to 2,432 in the fall of 1999.

In the same time span, George Fox has been named one of "America's Best Colleges" 12 times by *U.S. News & World Report*. In 1999, George Fox ranked second overall and third in aca-

demie reputation among Western regional liberal arts colleges. The magazine also named the University one of the region's best values among schools in its category.

George Fox offers unique programs to its students. Every incoming freshman is given a computer to use and keep upon graduation. When students reach their third year, they are eligible for the

Juniors Abroad program, in which the University pays transportation costs for an overseas study tour.

Early Willamette Valley Quaker settlers established Pacific Academy in 1885. The college division was organized in 1891 to provide more advanced instruction. In 1949, because of the many colleges in the Northwest with "Pacific" in their name, Pacific College was renamed George Fox College in honor of the founder of the Friends (Quaker) Church.

In 1996, with the addition of Western Evangelical Seminary, George Fox became a university, offering students a Christ-centered education and the choice of 35 undergraduate majors and nine graduate degrees. On Jan. 1, 2000, the seminary name will be changed to George Fox Evangelical Seminary.

George Fox's most prominent alumnus is the late President Herbert Hoover, who attended the school while it was known as Pacific Academy.



## Background on the Bruin Nickname

George Fox's Bruin nickname comes from a real bear captured in 1887 just two years after Pacific Academy (the University's predecessor) was established. The small cub was found in the Coast Range foothills west of Carlton when its mother was shot. The young cub was brought to campus by a student and later lived with a faculty member.

When it grew to adulthood, it was kept in a pit in Hess Creek Canyon south of the campus. It escaped one too many times and was turned into steak for the dining table and the hide preserved on a frame and displayed in an early campus museum. When the hide deteriorated several years later, it was taken to a campus furnace room to be destroyed, but the framework proved a problem in dismantling so it was left sitting in a corner.



Students found the old Bruin skin later and began skirmishes over ownership, a tradition that continues today.

"Bruin Junior," a replica, under a set of guidelines passed down for years, is fought over periodically in class competition, with the class able to physically drag the Bruin replica off campus declared the rightful owner until next "flashed."

Even with the Bruin tradition, somewhere along the line, the "Quaker" tag for athletic teams came into popularity with sportswriters because of the University's church affiliation, and that nickname was used, along with the mascot "Foxy George," a little fox with a Quaker hat. Both gained acceptance for a period in the 1950s and 1960s until a vote of faculty, students and administration in 1970 reinstated the Bruin nickname to its rightful place.



# George Fox University Bruin Athletics

Intercollegiate athletics are an important part of George Fox University, home to one of the Northwest's most successful small-college sports programs. Winning programs, however, are accompanied by a proper balance between academics and athletics: George Fox teams are members of the Northwest Conference and compete in Division III of the National Collegiate Athletic Association, in which need and academic ability, not athleticism, determine scholarships and financial aid.

At George Fox University, intercollegiate athletic competition provides a practical application of what is learned in classrooms and practices. Student-athletes compete for conference and national titles at a Christ-centered university where professors and coaches help them grow in mind, body and spirit. The values of athletics are integrated with the goals of Christian higher education in a process that includes

- physical conditioning
- managing emotions
- courage
- teamwork
- cooperation
- being gracious in winning and losing

More than 15 percent of George Fox's traditional undergraduate students participate in the school's 13 varsity sports, seven for women and six for men. Their records over the years serve as shining testimonies to the administration's conviction that an institution can play for the glory of God, follow the rules and ethics of its governing organizations, and be successful on the fields and courts of competition.

Consider that:

- George Fox has earned district or conference titles in nine sports during the 1990s.

- George Fox athletes have earned more than 250 All-American and All-American Scholar-Athlete honors.
- Nine of the 11 coaches on staff have been named district or conference Coach of the Year at least once.
- George Fox coaches have held their positions for an average of nearly eight years, and together have accumulated more than 1,000 collegiate wins.

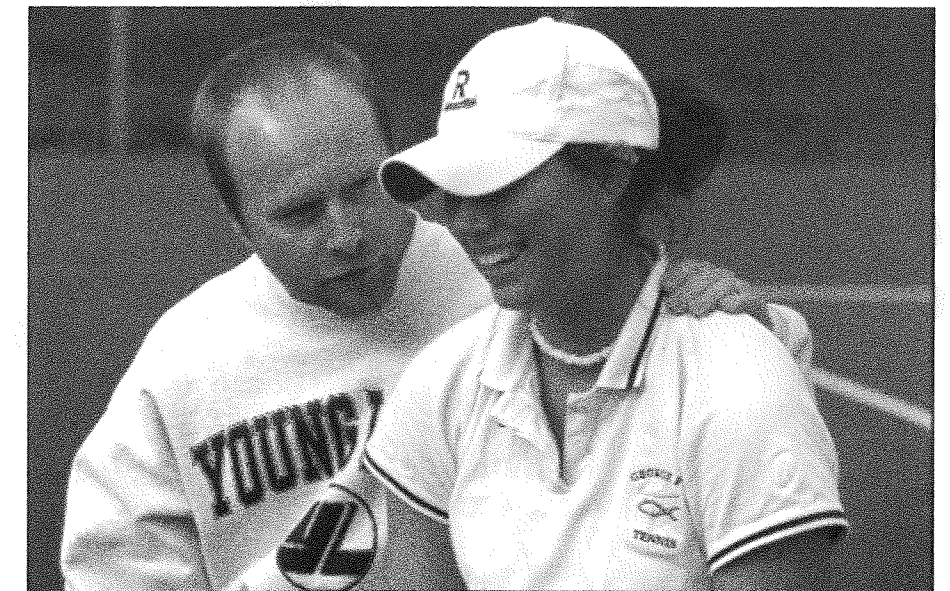

The 2000 George Fox University Tennis Guide was produced by the Office of Sports Information in the Department of University Relations, Barry Hubbell, director. Writer and Editor: Blair Cash, sports information director. Writing and Editing Assistants: Sports information student assistants Brian Durick, John Felton, Bryan Williford. Proofreading: Anita Cirulis, Susan Fawver. Design and Layout: Colin Miller. Photography: Anita Cirulis, Chijo Takeda (*Newberg Graphic*). Printing: Michaels Printing, Tigard, Oregon.





# 2000 Tennis Schedule

## February

24	Thursday	W	* at Lewis & Clark College	Portland, Ore.	3:30 p.m.
26	Saturday	W	* University of Puget Sound (at Lewis & Clark)	Portland, Ore.	3:30 p.m.
29	Tuesday	M	* at Lewis & Clark College	Portland, Ore.	3:30 p.m.

## March

3	Friday	W	Southern Oregon University	Newberg, Ore.	3:00 p.m.
3	Friday	M	* at Whitman College	Walla Walla, Wash.	4:00 p.m.
4	Saturday	W	* Whitman College	Newberg, Ore.	10:00 a.m.
4	Saturday	M	* at Whitworth College	Spokane, Wash.	2:00 p.m.
4	Saturday	W	* Whitworth College	Newberg, Ore.	2:30 p.m.
7	Tuesday	M	* Willamette University	Newberg, Ore.	3:00 p.m.
8	Wednesday	W	* Pacific University	Newberg, Ore.	3:00 p.m.
9	Thursday	W	* Willamette University	Newberg, Ore.	3:00 p.m.
9	Thursday	M	* at Linfield College	McMinnville, Ore.	3:30 p.m.
12	Sunday	M	Albertson College	Newberg, Ore.	9:00 a.m.
12	Sunday	W	Albertson College	Newberg, Ore.	9:30 a.m.
14	Tuesday	M	* at Pacific University	Forest Grove, Ore.	3:00 p.m.
14	Tuesday	W	* at Linfield College	McMinnville, Ore.	3:30 p.m.
21	Tuesday	M	at California Institute of Technology	Pasadena, Calif.	3:00 p.m.
24	Friday	M	at Point Loma Nazarene College	San Diego, Calif.	2:30 p.m.
25	Saturday	M	at Occidental College	Los Angeles, Calif.	10:00 a.m.
28	Tuesday	M	* Linfield College	Newberg, Ore.	3:30 p.m.
29	Wednesday	W	* Linfield College	Newberg, Ore.	3:30 p.m.

## April

1	Saturday	M	* University of Puget Sound	Newberg, Ore.	9:00 a.m.
1	Saturday	W	* at University of Puget Sound	Tacoma, Wash.	10:00 a.m.
1	Saturday	M	* Pacific Lutheran University	Newberg, Ore.	2:30 p.m.
1	Saturday	W	* at Pacific Lutheran University	Tacoma, Wash.	2:30 p.m.
3	Monday	M	* at Willamette University	Salem, Ore.	3:30 p.m.
5	Wednesday	W	* Lewis & Clark College	Newberg, Ore.	3:30 p.m.
7	Friday	M	* Lewis & Clark College	Newberg, Ore.	3:30 p.m.
8	Saturday	W	Mills College	Newberg, Ore.	11:00 a.m.
10	Monday	W	* at Willamette University	Salem, Ore.	3:00 p.m.
11	Tuesday	W	* at Pacific University	Forest Grove, Ore.	3:30 p.m.
14	Friday	M	Northwest Nazarene College	Newberg, Ore.	2:00 p.m.
15	Saturday	M	* Pacific University	Newberg, Ore.	11:00 a.m.
15	Saturday	W	Northwest Nazarene College	Newberg, Ore.	3:30 p.m.
21-22	Fri. - Sat.	M	Northwest Conference Tournament (at UPS)	Tacoma, Wash.	TBA
21-22	Fri. - Sat.	W	Northwest Conference Tournament	McMinnville, Ore.	TBA

## May

13-14	Sat. - Sun.	M	NCAA Division III Regional Tournament	On-campus sites	TBA
13-14	Sat. - Sun.	W	NCAA Division III Regional Tournament	On-campus sites	TBA
19-24	Fri. - Wed.	M	NCAA Division III National Tournament	Kalamazoo, Mich.	TBA
19-24	Fri. - Wed.	W	NCAA Division III National Tournament	TBA	TBA

Home matches played on campus courts

M - Men's match  
W - Women's match

\* Northwest Conference match

