

1996

1996 Media Guide

George Fox University Archives

Follow this and additional works at: https://digitalcommons.georgefox.edu/athletics_womensoccer

Recommended Citation

George Fox University Archives, "1996 Media Guide" (1996). *Women's Soccer*. 51.
https://digitalcommons.georgefox.edu/athletics_womensoccer/51

This Media Guide is brought to you for free and open access by the George Fox University Athletics at Digital Commons @ George Fox University. It has been accepted for inclusion in Women's Soccer by an authorized administrator of Digital Commons @ George Fox University. For more information, please contact arolfe@georgefox.edu.

GEORGE FOX UNIVERSITY



**1996
WOMEN'S
SOCCER**

1996 George Fox University Women's Soccer Roster

No.	Name	Pos.	Yr.	Ht.	Hometown	School	Previous College
1	Debbie Ross	D	Fr.	5-3	Canby, Ore.	Canby HS	
2	Sarah Bowder	F	So.	5-6	Tigard, Ore.	Tigard HS	
3	Kara Erickson	B/M	Jr.	5-5	Chehalis, Wash.	W.F. East HS	
4	Valerie Cole	B	Fr.	5-4	Eugene, Ore.	Sheldon HS	
5	Katrina Crabb	M/F	So.	5-5	Hilo, Hawaii	Hilo HS	
6	Heidi Hughes	M	Jr.	5-6	Prosser, Wash.	Sunnyside Christian	Columbia Basin CC
7	Beth Kahut	B	Jr.	5-4	Milwaukie, Ore.	LaSalle HS	
9	Jenny Overstreet	F	Fr.	5-5	Beaverton, Ore.	Beaverton HS	
10	Staci Morris	M	Jr.	5-4	Camas, Wash.	Camas HS	
11	Kayla McKinstry	M	Fr.	5-6	Canby, Ore.	Canby HS	
12	Naomi Cook	F	Fr.	5-6	Medford, Ore.	North Medford HS	
13	Lisel Goertzen	B	Sr.	5-7	Milwaukie, Ore.	Milwaukie HS	
14	Beth Ehli	M	Jr.	5-5	Tacoma, Wash.	Curtis HS	
16	Megan Brownlee	M	So.	5-7	Eugene, Ore.	South Eugene HS	
18	Kyla Yokers	M	So.	5-3	Seattle, Wash.	Seattle Christian HS	
19	Amy Donlan	B	Fr.	5-6	Renton, Wash.	Liberty HS	
20	April Sterhan	B	So.	5-7	Milwaukie, Ore.	Milwaukie HS	
0	Sarah Iversen	GK	So.	5-7	Puyallup, Wash.	Rogers HS	
00	Penny Hansen	GK	So.	5-9	Grass Valley, Calif.	Nevada Union	

HOW TO REACH US

University Switchboard: 503/538-8383

Sports Information Fax:503/537-3830

Athletic Dept. Fax: **503/537-3864**

Women's Soccer Coach

Byron Shenk503/538-8383 ext. 2917 Home 472-6620

Athletic Director

Craig Taylor ext. 2911 Home 472-9694

Sports Information Director

Rob Felton ext. 2127 Home 538-7722

GEORGE FOX FACTS

Location Newberg, Ore.

Founded 1891

Church Affiliation..... Evangelical Friends (Quaker)

Enrollment 2,188

Mascot..... Lady Bruins

Home Field..... Morse Athletic Complex

Coach Byron Shenk (6th year)

About George Fox

George Fox University enters its 106th year as one of America's Best Colleges. Nine times it has been given that designation by *U.S. News & World Report* magazine. Founded in 1885 by Quaker settlers as Pacific Academy, George Fox is one of the nation's fastest-growing universities. Enrollment has nearly quadrupled from 549 students in 1986 to 2,188 in the fall of 1996. About 1,300 are traditional undergraduates.

The University offers unique programs to its students. Every incoming freshman is given a Macintosh computer to use and keep upon graduation. When George Fox students reach their third year, they are eligible for the Juniors Abroad program, in which the University pays transportation costs for a three-week overseas study tour.

When Western Evangelical Seminary became part of George Fox in 1996, the college switched to university status. The University offers students a Christ-centered education and the choice of 35 undergraduate majors and 12 graduate degrees.

George Fox's most prominent alumnus is the late President Herbert Hoover, who attended Pacific Academy.



Athletic Affiliation

George Fox is a member of the Northwest Conference of Independent Colleges (NCIC). The NCIC is leaving the National Association of Intercollegiate Athletics (NAIA) for the National Collegiate Athletic Association (NCAA) Division III. Currently a provisional member, George Fox and the NCIC will be eligible for NCAA national championship play in 1998-99. Until then, the NCIC will continue to compete nationally in the NAIA.

The NAIA is an autonomous association administering programs leading to 13 men's and 11 women's national championships. The NAIA includes about 350 four-year colleges and universities in 49 states and Canada. They are grouped in nine regions and 44 conferences.

The NCAA administers 80 championships in 21 sports for its member institutions, involving nearly 21,000 men and women student-athletes.



The George Fox University campus quadrangle during an early spring morning.

Women's Soccer Outlook 1996

Byron Shenk, George Fox's women's soccer coach, is hoping last year's injury-plagued season can be turned into a blessing in disguise.

Injuries caused him to use 17 different starting line-ups in 18 games. That meant plenty of playing time for almost everyone.

"All our injuries allowed our reserves to play," said Shenk. "It may turn out OK in the long run."

As the 1996 season starts, reserves who received game experience are being asked to replace key players. Gone are five starters, including forward Gegi Bonera, the team's career scoring and assist record holder, and four-year starting goalkeeper Nancy Propp.

Shenk could pencil in a starting line-up with nine or ten letterwinners.

"We have no superstars," said Shenk. "But we have a good balance on offense and defense."

It's a team that can look to the future. Only one senior is on the roster.

Shenk thinks his defense should be solid, although it absorbed a tough blow when senior defender Chris Gross (Sr., Central Kitsap HS, Bremerton, Wash.) was lost for the season with a thigh injury.

Goalkeeper **Sarah Iversen (So., Rogers HS, Puyallup, Wash.)** was a backup last season but started four games. In front of her will be sweeper **Lisel Goertzen (Sr., Milwaukie HS, Ore.)**. Goertzen, an NSCAA All-West Region second-team selection last year, helped George Fox hold its opponents to 1.26 goals per game.

Shenk has three experienced players to fill two marking back positions. He expects to start **Kara Erikson (Jr., W.F. East HS, Chehalis, Wash.)** and either **April Sterhan (So., Milwaukie HS, Ore.)** or **Beth Kahut**

(Jr., LaSalle HS, Milwaukie, Ore.).

"We've got good speed in the backs," he said.

The midfield positions are up in the air. Returning will be **Staci Morris (Jr., Camas HS, Wash.)** and **Kyla Yokers (So., Seattle Christian HS, Wash.)**, but Shenk is undecided on the other two spots.

Contending for a starting role is Columbia Basin Community College transfer **Heidi Hughes (Jr., Sunnyside Christian HS, Prosser, Wash.)**.

Kahut — if she doesn't play defense — will join the midfielders, and **Megan Brownlee (So., South Eugene HS, Ore.)** could play either midfield or forward.

With the graduation of Bonera, Shenk says the Lady Bruin style may change a bit.

"Our offense will not be geared around one person as it used to be," Shenk said. "We'll try to be more aggressive on offense. We have a bit more team speed. We're looking at changing our formation and committing more people to offense. We'll use a little more high-pressure defense, and we want to make a quicker transition to offense — use the long ball a bit more. It'll be a learning process."

Returning forwards will be **Sarah Bowder (So., Tigard HS, Ore.)**, Brownlee or **Katrina Crabb (So., Hilo HS, Hawaii)**. They are joined by the lone freshman cracking the starting line-up: **Jennifer Overstreet (Fr., Beaverton HS, Ore.)**, who won all-Metro League first-team honors at Beaverton High.

Other freshmen expected to contribute off the bench are midfielder/defender **Jennifer Rahm (Fr., South Eugene HS, Ore.)**, midfielder **Kayla McKinstry (Fr., Canby HS, Ore.)** and defender **Valerie Cole (Fr., Sheldon HS, Eugene, Ore.)**.

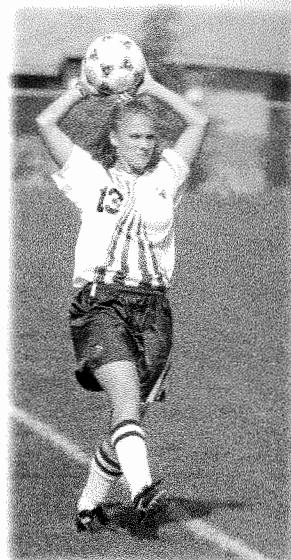

George Fox's lone senior, Lisel Goertzen, will anchor the defense.

Another newcomer is assistant coach Nik Goertzen, older brother of Lisel Goertzen.

"Nik has brought a lot to us," said Shenk. "I think he gives us some real freshness."

Previously, Goertzen was an assistant coach at Canby High School.

Looking ahead to George Fox's second year in the Northwest Conference, Shenk's main concern is depth. During the first days of practice, just 14 of the 19 players out have been healthy.

Although their overall record was 6-10-2 last year, the Lady Bruins made a late rush for the conference playoffs. George Fox won three of its final four games and finished one spot shy of a playoff berth.

"We hope to build on our strong finish and carry it on to the new season," said Shenk. "This team has the potential to be better than last year's."

George Fox plays a non-conference contest with Seattle University in its home opener Saturday (Sept. 7). Since Sept. 17, 1993, the Lady Bruins have a 15-2-5 record on Morse Field.

The schedule includes a trip to California, where George Fox will compete against NCAA Division II competition at Humboldt State University.

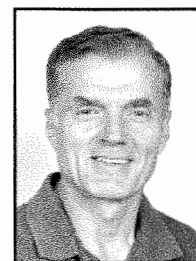

Head Coach Byron Shenk

Byron Shenk has built George Fox's women's soccer program from infancy to conference contender.

He was the program's first coach in 1991. His first squad was made up almost exclusively of freshmen but won its first game and advanced to the NAIA District 2 semifinals. The next year,

George Fox ranked in the NAIA's national top 20 poll after upsetting No. 1-ranked and defending national champion Pacific Lutheran University. The 1992 and 1993 teams both advanced to the district championship game.

In 1994, George Fox recorded its best ever record at 9-3-3. The team outscored its opponents 58-17, ranking in the NAIA's top 20 in offense and defense.

Coaching honors have come with the team successes. In 1992, he shared the National Soccer Coaches Association of America Coach of the Year award for the West Region. He was named NAIA District 2 Coach of the Year in 1992 and 1993.

Shenk's players are well-cared for. He is a certified athletic trainer and strength and conditioning specialist. He earned a doctorate in education in sports medicine from the University of Virginia and a master's in physical education from the University of Oregon.

He is chair of George Fox's Department of Health and Human Performance.

Shenk has plenty of coaching experience. He coached men's soccer for 18 years at Eastern Mennonite College in Virginia and three years at Goshen College in Indiana.

Shenk and his wife, Ina, live in McMinnville.

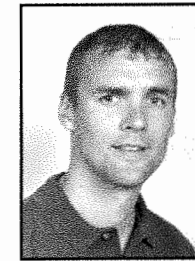

Assistant Coach Nik Goertzen

Nik Goertzen joins George Fox's coaching staff as an assistant this season.

He has four years of soccer coaching experience as an assistant for boys and girls high school teams.

He was a 1987 graduate of Clackamas High School, where he was

a cross country, basketball and track athlete. He earned a degree in speech communication and public relations from Oregon State University in 1991.

His sister Lisel is George Fox's starting sweeper.

Goertzen currently works as at Wilsonville High School where he will be varsity girls basketball coach in 1996-97. He lives in Southeast Portland.

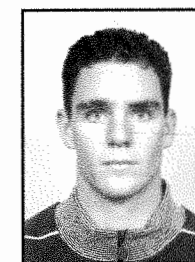

Assistant Coach Jeff Nelson

None have better credentials to be George Fox's goalkeeper coach than Jeff Nelson. A 1995 George Fox grad, he was named NAIA National Goalkeeper of the Year by the Intercollegiate Soccer Association of America. Three different national associations have labeled him an All-American.

A North Medford High School graduate, Nelson holds George Fox season and career records for most shutouts, fewest goals allowed, and best goals-per-game average.

Nelson has played two seasons with the Cascade Surge professional soccer team in Salem, Ore. He and his wife, Christy, live in Newberg.

Sarah Bowder 2



Forward
So. 5-6
Tigard HS '95

Katrina Crabb 5



Midfielder/Forward
So. 5-5
Hilo HS '95

Megan Brownlee 16



Midfielder
So. 5-7
South Eugene HS '95

Amy Donlan 19



Defender
Fr. 5-6
Liberty HS '96

Valerie Cole 4



Defender
Fr. 5-4
Sheldon HS '96

Beth Ehli 14

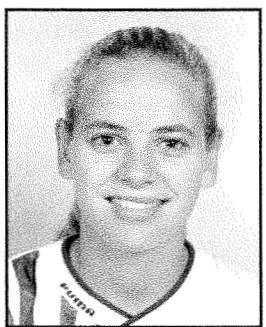

Midfielder
Jr. 5-5
Curtis HS '94

Kara Erickson 3



Defender
Jr. 5-5
W.F. East HS '94

Heidi Hughes 6



Midfielder
Jr. 5-6
Sunnyside Christian '94

Lisel Goertzen 13

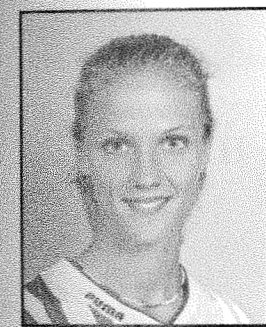

Defender
Sr. 5-7
Milwaukie HS '93

Sarah Iversen 0



Goalkeeper
So. 5-7
Rogers HS '95

Penny Hansen 00



Goalkeeper
So. 5-9
Nevada Union HS '95

Beth Kahut 7

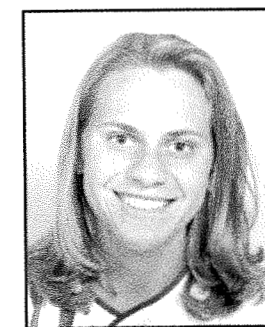

Defender
Jr. 5-4
LaSalle HS '94

Kayla McKinstry 11



Midfielder

Fr. 5-6

Canby HS '96

Debbie Ross 1



Defender

Fr. 5-3

Canby HS '96

Staci Morris 10



Midfielder

Jr. 5-4

Camas HS '94

April Sterhan 20



Defender

So. 5-7

Milwaukie HS '95

Jenny Overstreet 9



Forward

Fr. 5-5

Beaverton HS '96

Kyla Yokers 18



Midfielder

So. 5-3

Seattle Christian HS '94

INDIVIDUAL CAREER RECORDS

POINTS	Years	Total
Name		
Gegi Bonera	1992-95	79
Julie Jensen	1991-94	46
Brittni Estep-Carmichael	1994	31
Amy Maas	1992-95	30
Janet Killary	1991-94	28
Staci Morris	1994-95	21
Marla Wittkopp	1991-92	20
Christy Gross	1993-95	17
Melissa Wykes	1994	17
Kara Erickson	1994-95	9

GOALS	Years	Total
Name		
Gegi Bonera	1992-95	32
Julie Jensen	1991-94	18
Amy Maas	1992-95	11
Brittni Estep-Carmichael	1994	11
Janet Killary	1991-94	10
Staci Morris	1994-95	8
Marla Wittkopp	1991-92	7
Christy Gross	1993-95	6
Melissa Wykes	1994	4
Kara Erickson	1994-95	4

ASSISTS	Years	Total
Name		
Gegi Bonera	1992-95	15
Julie Jensen	1991-94	10
Brittni Estep-Carmichael	1994	9
Melissa Wykes	1994	9
Janet Killary	1991-94	8
Amy Maas	1993-95	8
Marla Wittkopp	1991-92	6
Christy Gross	1993-95	5
Staci Morris	1994-95	5
Lisel Goertzen	1993-95	3
Phoebe Linnell	1994	3

SHUTOUTS (2 OR MORE)	Years	Total
Name		
Nancy Propp	1992-95	17.5
Traci Scandrett	1994	3.5
Johnna Golden	1991	3
Sarah Iversen	1995	2

GOALS AGAINST (10+ GAMES)	Years	Games	Goals	Ave.
Name				
Nancy Propp	1992-95	59	64	1.13
Traci Scandrett	1994	11	11	1.47
Johnna Golden	1991	11	40	3.64

INDIVIDUAL SEASON RECORDS

POINTS	Year	Total
Name		
Brittni Estep-Carmichael	1994	31
Gegi Bonera	1994	28
Gegi Bonera	1993	26
Amy Maas	1993	20
Melissa Wykes	1994	17
Julie Jensen	1991	16
Julie Jensen	1992	16
Gegi Bonera	1995	14
Marla Wittkopp	1992	12
Janet Killary	1993	12

GOALS	Year	Total
Name		
Gegi Bonera	1994	12
Gegi Bonera	1993	11
Brittni Estep-Carmichael	1994	11
Amy Maas	1993	7
Julie Jensen	1991	6
Julie Jensen	1992	6
Janet Killary	1993	5
Gegi Bonera	1995	5
Seven others with 4		

ASSISTS	Year	Total
Name		
Brittni Estep-Carmichael	1994	9
Melissa Wykes	1994	9
Amy Maas	1993	6
Julie Jensen	1991	4
Julie Jensen	1992	4
Marla Wittkopp	1992	4
Gegi Bonera	1993	4
Gegi Bonera	1994	4
Janet Killary	1994	4
Gegi Bonera	1995	4

GOALKEEPER SHUTOUTS	Year	Total
Name		
Nancy Propp	1993	8
Nancy Propp	1992	4
Nancy Propp	1994	3.5
Traci Scandrett	1994	3.5
Johnna Golden	1991	3
Nancy Propp	1995	2
Sarah Iversen	1995	2

GOALKEEPER GOALS AGAINST AVE. (10+ GAMES)	Years	Games	Goals	Ave.
Name				
Nancy Propp	1994	10	6	0.71
Nancy Propp	1993	18	20	1.11
Nancy Propp	1995	15	19	1.27
Nancy Propp	1992	16	19	1.26
Traci Scandrett	1994	11	11	1.47
Johnna Golden	1991	11	40	3.63



Brittini Estep-Carmichael

INDIVIDUAL GAME RECORDS

POINTS	Year	Total
Name		
Julie Jensen at Linfield	10/28/91	8
Gegi Bonera at Western Baptist	10/13/93	8

GOALS	Year	Total
Name		
Julie Jensen at Linfield	10/28/91	4
Gegi Bonera at Western Baptist	10/13/93	4

ASSISTS	Year	Total
Name		
by four players, most recently by		2
Gegi Bonera at Western Baptist	9/5/95	2

TEAM SEASON RECORDS	Year	Total
Name		
Most Goals Scored	58, 1994	
Fewest Goals Scored	15, 1991	
Fewest Goals Allowed	17, 1994	
Highest Winning Percentage	.700 (9-3-3) 1994	
Most Wins	11, 1993	
Fewest Losses	3, 1994	
Most Ties	3, 1994	
Fewest Times Shutout	2, 1994	
Most Consecutive Wins	4, 1994, 1993	
Most Consecutive Games Without a Loss	7, 1994	

TEAM GAME RECORDS	Year	Total
Name		
Most Goals	14 at Western Baptist 9/27/94	

Most Assists	Year	Total
Name		
5 at Albertson	10/22/94	
at Western Baptist	9/27/94	

NAIA Playoff Appearances	Year	Total
Name		
District/Conference	1991, 1992, 1993	

GEORGE FOX INDIVIDUAL HONORS

Meghan Ross	
NAIA District 2 First Team	1991; 92
GTE Academic All-District VIII	1992-93
GTE Academic All-American Second-Team	1992-93

Julie Jensen	
NAIA District 2 First Team	1991
NAIA District 2 Player of the Week	10-28-91
NAIA District 2 Honorable Mention	1992

Tiffany Olson	
NAIA District 2 Second Team	1991
NAIA District 2 Honorable Mention	1992

Nancy Propp	
NAIA District 2 First Team	1992; 93
Cascade Conference Goalkeeper of the Week	10-10-94;10-17-94;10-24-94

Marla Wittkopp	
NAIA District 2 First Team	1992

Janet Killary	
NAIA District 2 First Team	1993
NAIA All-American Scholar-Athlete	1994
GTE Academic All-District VIII	1994-95

Erica Miller	
NAIA District 2 First Team	1993

Melissa Wykes	
Cascade Conference Player of the Week	10-17-94;10-24-94

Brittni Estep-Carmichael	
Cascade Conference Player of the Week	10-31-94

Staci Morris	
Cascade Conference Player of the Week	10-10-94

Christy Gross	
Cascade Conference Player of the Week	10-3-94

Traci Scandrett	
Cascade Conference Goalkeeper of the Week	10-3-94

Gegi Bonera	
NAIA District 2 First Team	1992; 93
NAIA District 2 Player of the Week	10-18-93;11-1-93
NSCAA All-Far West Region Second Team	1995
Northwest Conference First Team	1995

Lisel Goertzen	
NSCAA All-Far West Region Second Team	1995



Janet Killary



Gegi Bonera

1995

Season: 6-10-2	NCIC: 4-7-1
Home 4-2-2	Away: 2-8
9-2 Central Washington	W 2-0
9-5 at Western Baptist	W 5-0
9-9 at Seattle	L 1-2
9-12 Concordia	T 0-0 (OT)
9-13 at Portland State	L 0-4
9-16 at Puget Sound	L 0-1
9-22 Whitman	T 1-1 (OT)
9-23 Whitworth	L 0-1
9-29 at Willamette	L 0-1
9-30 at Linfield	W 2-1
10-3 at Pacific	L 0-1
10-7 at Pacific Lutheran	L 1-2 (OT)
10-13 at Whitman	L 1-3 (OT)
10-14 at Whitworth	L 0-3
10-20 Pacific	W 3-2
10-21 Pacific Lutheran	W 2-1 (OT)
10-27 Linfield	W 5-0
10-28 Willamette	L 0-2 (OT)

1994

Season: 9-3-3	
Home: 5-0-3	Away: 4-3
9-3 at Whitworth	L 1-2
9-4 at Evergreen State	W 5-0
9-15 at Pacific	L 3-5
9-17 Seattle	T 0-0 (OT)
9-24 Portland State	T 3-3 (OT)
9-27 at Western Baptist	W 14-0
10-1 Albertson	W 4-0
10-4 at Willamette	L 0-2
10-8 Western Baptist	W 8-0
10-12 at Linfield	W 3-1
10-15 Pacific Lutheran	T 2-2 (OT)
10-20 Linfield	W 3-1
10-22 at Albertson	W 6-0
10-25 Pacific	W 2-1
10-29 Whitman	W 4-0

1993

Season: 11-8	District: 7-3
Home: 8-1	Away: 3-7
9-3 Western Baptist	W 7-0
9-8 Linfield	W 2-0
9-11 at Willamette	L 1-2
9-17 Simon Fraser	L 0-2
9-18 Evergreen State	W 7-0
9-21 Willamette	W 1-0
9-25 at Pacific Lutheran	L 0-2
10-1 Albertson	W 1-0
10-2 at Whitman	L 0-4
10-8 at Puget Sound	L 0-2 (OT)
10-9 at Seattle	L 0-4
10-13 at Western Baptist	W 9-0
10-16 Pacific	W 2-1 (OT)
10-19 at Pacific	L 0-2
10-23 at Albertson	W 2-1
10-26 at Linfield	W 2-1
10-30 Portland State	W 1-0
11-4 NAIA District 2 Semifinal	
Pacific	W 1-0
11-6 NAIA District 2 Championship	
Willamette	L 0-1

1992

Season: 7-6-2	District: 5-3-2
Home: 5-2-1	Away: 2-4-1
9-9 at Pacific	L 0-2
9-12 at Linfield	W 4-0
9-19 Whitman	L 0-1
9-23 Willamette	T 2-2
9-26 Pacific Lutheran	W 3-2
10-1 at Oregon State	L 0-2
10-3 Albertson	W 1-0
10-7 Willamette	W 1-0 (OT)
10-10 Puget Sound	L 0-2
10-13 at Evergreen State	W 2-0
10-17 at Albertson	L 0-2
10-20 Pacific	T 2-2 (OT)
10-27 Linfield	W 4-2
11-5 NAIA District 2 Semifinals	
Willamette	W 3-2
11-7 NAIA District 2 Championship	
at Pacific	L 0-1



Kyla Yokers

1991

Season: 3-8-1	District: 2-6-1
Home: 1-4-1	Away: 2-4
9-7 Evergreen State	W 2-0
9-19 Pacific	L 1-4
9-25 Willamette	L 2-3
9-28 Pacific Lutheran	L 1-9
10-5 College of Idaho	T 0-0 (OT)
10-10 Linfield	L 1-2
10-12 at College of Idaho	W 1-0
10-24 at Linfield	W 5-3
10-26 at Willamette	L 0-8
10-31 at Pacific	L 0-4
11-2 at Puget Sound	L 0-6
11-8 NAIA District 2 Semifinals	
at Willamette University	L 0-4

GEORGE FOX SERIES RECORDS (Since program began in 1991)

Opponent

Albertson College
Central Washington University
Concordia University
Evergreen State College
Linfield College
Oregon State University
Pacific University
Pacific Lutheran University
Portland State University
Seattle University
Simon Fraser University
University of Puget Sound
Western Baptist College
Whitman College
Whitworth College
Willamette University

Series Record

George Fox leads 6-1-1
George Fox leads 1-0
Series tied 0-0-1
George Fox leads 4-0
George Fox leads 9-1
OSU leads 1-0
PU leads 7-4-1
PLU leads 3-2-1
Series tied 1-1-1
Seattle U. leads 2-0-1
Simon Fraser leads 1-0
UPS leads 4-0
George Fox leads 5-0
Whitman leads 3-1-1
Whitworth leads 3-0
Willamette leads 8-3-1

Last Meeting

10/22/95: GF 6, AC 0, in Caldwell
9/2/95: GF 2, CWU 0, in Newberg
9/12/95: GF 0, CU 0, in Newberg
9/4/94: GF 5, ESC 0, in Olympia
10/27/95: GF 5, LC 0, in Newberg
10/1/92: OSU 2, GF 0, in Corvallis
10/20/95: GF 3, PU 2, in Newberg
10/21/95: GF 2, PLU 1 in Newberg
9/14/95: PSU 4, GF 0 in Portland
9/9/95: SU 2, GF 1 in Seattle
9/17/93: SF 2, GF 0 in Newberg
9/16/95: UPS 1, GF 0 in Tacoma
9/5/95: GF 5, WBC 0 in Salem
10/13/95: WC 3, GF 1 in Walla Walla
10/14/95: WC 3, GF 0, in Spokane
10/28/95: WU 2, GF 0 in Newberg

SEPTEMBER

SUN	MON	TUES	WED	THUR	FRI	SAT
1	2	3	4 Central Wash. Ellensburg, Wash. 3:30 p.m.	5	6	7 Seattle 2:00 p.m.
8	9 Concordia Portland, Ore. 4:00 p.m.	10	11	12	13	14 San Francisco State San Francisco, Calif. 12:00 noon
15 Humboldt State San Francisco, Calif. 4:00 p.m.	16	17	18	19	20	21 Pacific Lutheran* 12:00 noon
22 Univ. of Puget Sound* 2:30 p.m.	23	24	25 Pacific* 4:00 p.m.	26	27	28 Whitman* Walla Walla, Wash. 12:00 noon
29 Whitworth* Spokane, Wash. 2:30 p.m.	30					

OCTOBER

SUN	MON	TUES	WED	THUR	FRI	SAT
		1 Western Baptist 4:00 p.m.	2	3	4	5 Linfield* McMinnville, Ore. 12:00 noon
6 Willamette* Salem, Ore. 2:30 p.m.	7	8	9	10	11	12 U. of Puget Sound* Tacoma, Wash. 12:00 noon
13 Pacific Lutheran* Tacoma, Wash. 2:30 p.m.	14	15	16	17	18	19 Whitworth* 12:00 noon
20 Whitman* 2:30 p.m.	21	22	23 Pacific* Forest Grove, Ore. 4:00 p.m.	24	25	26 Willamette* 12:00 noon
27 Linfield* 2:30 p.m.	28	29	30 NCIC Semifinals	31		

NOVEMBER

SUN	MON	TUES	WED	THUR	FRI	SAT
					1	2 NCIC Championship
3	4	5	6	7	8	9
10	11	12	13	14 NAIA Regional Semifinals	15	16 NAIA Regional Championship
17	18	19	20	21	22	23
24	25	26	27	28	29	30
NAIA National Tournament						

Home games

*Northwest Conference of Independent Colleges (NCIC) game

