

1998

1998 Media Guide

George Fox University Archives

Follow this and additional works at: https://digitalcommons.georgefox.edu/athletics_womensoccer

Recommended Citation

George Fox University Archives, "1998 Media Guide" (1998). *Women's Soccer*. 49.
https://digitalcommons.georgefox.edu/athletics_womensoccer/49

This Media Guide is brought to you for free and open access by the George Fox University Athletics at Digital Commons @ George Fox University. It has been accepted for inclusion in Women's Soccer by an authorized administrator of Digital Commons @ George Fox University. For more information, please contact arolfe@georgefox.edu.

GEORGE FOX

U N I V E R S I T Y



BRUINS

1998
WOMEN'S SOCCER

R O S T E R

1998 George Fox University Women's Soccer Roster

No.	Name	Pos.	Yr.	Ht.	Hometown/School
00	Meghan Gibson	GK	So.	5-8	Klamath Falls, Ore./Henley HS
0	Kathleen McCoy	GK	So.	5-8	Spokane, Wash./Mead HS
2	Sarah Bowder	F	Sr.	5-6	Tigard, Ore./Tigard HS
3	Jen Overstreet	F	Jr.	5-5	Beaverton, Ore./Beaverton HS
4	Valerie Cole	D	Jr.	5-4	Eugene, Ore./Sheldon HS
5	Beth Kahut	M	Sr.	5-4	Milwaukie, Ore./La Salle HS
6	Megan Diefenbaugh	M/D	Jr.	5-7	Eugene, Ore./South Eugene HS
7	Katrina Crabb	F	Sr.	5-5	Hilo, Hawaii/Hilo HS
8	Erin Oates	D	So.	5-4	Grover Beach, Calif./Arroyo Grande HS
9	Karli Holub	F	Fr.	5-7	Pleasant Hill, Ore./Pleasant Hill HS
10	Kelly McCabe	D	So.	5-7	Camas Wash./Camas HS
12	Noelle Miller	M	Fr.	5-5	Lake Oswego, Ore./Lakeridge HS
13	Kyla Yokers	M	Sr.	5-3	Seattle Wash./Seattle Christian HS
14	Beth Liljenberg	D	Fr.	5-2	Portland, Ore./Franklin HS
15	Shanna Clinton	M/D	Fr.	5-3	Orlando, Fla./University HS
16	Ashleigh Hughes	M	So.	5-7	Portland, Ore./Jesuit HS
17	Annie Walsh	D	Fr.	5-5	Portland, Ore./David Douglas HS
18	Darla Imhausen	M/D	Fr.	5-4	Plainfield, Ind./Plainfield HS
20	April Sterhan	D	Sr.	5-7	Milwaukie, Ore./Milwaukie HS

GEORGE FOX FACTS

University Location	Newberg, Ore.
Founded	1891
Denominational Affiliation	Evangelical Friends (Quaker)
Enrollment	2,300
President	Dr. David Brandt
Athletic Director	Craig Taylor
Athletic Trainer	Dale Isaak
Sports Information Director	Rob Felton
Athletic Affiliation	NAIA / NCAA Div. III / Northwest Conference
Colors	Old Gold and Blue
Home Field	Morse Athletic Field
Nickname	Lady Bruins
1997 Record	9-9-1 (NWC 6th)
Head Coach	Byron Shenk
Assistant Coaches	Tim Tsohantaris, Todd Williams

HOW TO REACH US

University Switchboard: 503/538-8383
Sports Information Fax: 503/554-3830
Athletic Department Fax: 503/554-3864

Women's Soccer Coach

Byron Shenk 503/554-2912 Home 472-6620

Men's Soccer Coach

Manfred Tschan 503/554-2919 Home 538-7131

Track/Cross Country Coach

Wes Cook 503/554-2915 Home 538-8078

Volleyball Coach

Steve Grant 503/554-2917 Home 538-2091

Athletic Director

Craig Taylor 503/554-2911 Home 472-9694

Sports Information Director

Rob Felton 503/554-2127 Home 538-7722

On the cover: Senior Beth Kahut

George Fox Women's Soccer 1998 Outlook



Left to Right: April Sterhan, Katrina Crabb, Kyla Yokers



With nine starters returning and three talented freshmen replacing three lost seniors in the starting lineup, George Fox is hoping for one of its best-ever seasons.

Last year, George Fox finished 9-9-1 and was competitive with every team it played, losing eight games by one-goal margins.

Head coach Byron Shenk expects to have firepower up front. All-Northwest Conference second-team forward **Katrina Crabb** (Sr., Hilo HS, Hawaii) led the team in scoring last year with eight goals and is second in career goals at George Fox with 21. She'll be joined up front by **Karli Holub** (Fr., Pleasant Hill HS, Ore.), an Oregon class 3A all-state first-team pick who scored an amazing 109 goals during her prep career, and NAIA All-American Scholar-Athlete **Kyla Yokers** (Sr., Seattle Christian HS,

Wash.), who moves up from midfield where she had five goals and three assists last season.

Outside midfielder **Beth Kahut** (Sr., LaSalle HS, Milwaukie, Ore.) knows how to set up the forwards. She returned from knee surgery last season and passed out seven assists—two away from the school single season record. On the opposite side of the midfield will be **Sarah Bowder** (Sr., Tigard HS, Ore.), who produced three goals and four assists as a forward last season.

In the center will be **Ashleigh Hughes** (So., Jesuit HS, Portland, Ore.). The Lady Bruins will miss Staci Morris (7 goals/5 assists), but second-team all-Tri-Rivers League midfielder **Noelle Miller** (Fr., Lakeridge HS, Lake Oswego, Ore.) should help fill the void.

The midfield is further reinforced by the return of **Megan (Brownlee) Diefenbaugh** (Jr., South Eugene HS, Ore.) who sat out last year to get married and **Jen Overstreet** (Jr., Beaverton HS, Ore.) who has experience in midfield and up front.

Goalkeeper **Meghan Gibson** (So., Henley HS, Klamath Falls, Ore.) set a school record with seven shutouts last year. All but one defender return, including swift sweeper **Valerie Cole** (Jr., Sheldon HS, Eugene, Ore.), **Kelly McCabe** (So., Camas HS, Wash.), **April Sterhan** (Sr., Milwaukie HS, Ore.) and **Erin Oates** (So., Arroyo Grande HS, Grover Beach, Calif.). Oregon class 4A honorable mention all-state defender **Beth Liljenberg** (Fr., Franklin HS, Portland, Ore.) will be called on to replace First Team all-Northwest Conference midfielder Kara Erickson, who graduated.

Tough Defense Hallmark of 1997 George Fox Team



Staci Morris

If George Fox's women's soccer team could have scored one additional goal in each game it played in 1997, it would have lost just one game.

With eight losses by one-goal margins, the Lady Bruins finished 9-9-1, using stingy defense to hold their own in a conference loaded with nationally ranked opponents.

Freshman goalkeeper Meghan Gibson set a school season record with seven shutouts.

George Fox finished on the upswing, concluding the year with two wins and a 0-0 deadlock with No. 17-ranked Seattle University.

Defender Kara Erickson polished off her senior season with first-team Northwest Conference honors, and junior forward Katrina Crabb made the NWC second team. Crabb and senior midfielder Staci Morris upped their career goal totals to 21, tying for second in the George Fox record book.

Midfielder Beth Kahut made eight assists this season, one shy of the George Fox season record of nine. She moved into third on the George Fox career assist list.

	PLAYER	GAMES	GOALS	GPG	ASSISTS	APG	POINTS	PPG
S T A T I S T I C S	Debbie Ross	1	0	0.000	0	0.000	0	0.000
	Sarah Bowder	18	3	0.167	4	0.222	10	0.556
	Kara Erickson	17	0	0.000	0	0.000	0	0.000
	Valerie Cole	19	0	0.000	0	0.000	0	0.000
	Beth Kahut	19	2	0.105	7	0.368	11	0.579
	Heidi Hughes	19	0	0.000	2	0.105	2	0.105
	Katrina Crabb	15	8	0.533	4	0.267	20	1.333
	Jenny Overstreet	19	1	0.053	1	0.053	3	0.158
	Staci Morris	19	7	0.368	5	0.263	19	1.000
	Jessica Olsen	6	1	0.167	0	0.000	2	0.333
	Erin Oates	15	0	0.000	0	0.000	0	0.000
	Kyla Yokers	19	5	0.263	3	0.158	13	0.684
	Jennifer Harmon	5	0	0.000	0	0.000	0	0.000
	Kayla McKinstry	3	1	0.000	0	0.000	0	0.000
	Ashleigh Hughes	19	2	0.105	2	0.105	6	0.316
	Amber Robinson	1	0	0.000	0	0.000	0	0.000
	Kelly McCabe	9	0	0.000	0	0.000	0	0.000
	Amy Donlan	7	0	0.000	0	0.000	0	0.000
	April Sterhan	19	0	0.000	0	0.000	0	0.000
	Melissa Heuberger	11	0	0.000	1	0.091	1	0.091
	TOTAL	19	30	1.579	29	1.526	87	4.684
	KEEPER	GAMES	GA	GAPG	SAVES	SVPG	MIN	SHUTOUTS
	Meghan Gibson	18	21	1.139	120	6.667	1660	7
	Katie McCoy	3	1	1.800	7	2.333	50	0
	Amanda Hallmeyer	0	0	0.000	0	0.000	0	0
	TOTAL	19	22	1.158	127	6.684	1710	7

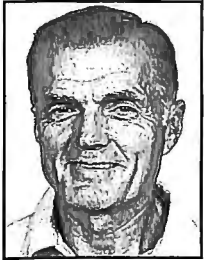

Head Coach Byron Shenk

Byron Shenk has built George Fox's women's soccer program from infancy to conference contender.

He was the program's first coach in 1991. His first squad was made up almost exclusively of freshmen but won its first game and advanced to the NAIA District 2 semifinals. The next year, George Fox

ranked in the NAIA's national top 20 poll after upsetting No. 1-ranked and defending national champion Pacific Lutheran University. The 1992 and 1993 teams both advanced to the district championship game.

In 1994, George Fox recorded its best ever record at 9-3-3. The team outscored its opponents 58-17, ranking in the NAIA's top 20 in offense and defense.

Coaching honors have come with the team successes. In 1992, he shared the National Soccer Coaches Association of America Coach of the Year award for the West Region. He was named NAIA District 2 Coach of the Year in 1992 and 1993.

Shenk's players are well-cared for. He is a certified athletic trainer and strength and conditioning specialist. He earned a doctorate in education in sports medicine from the University of Virginia and a master's in physical education from the University of Oregon.

He is chair of George Fox's Department of Health and Human Performance.

Shenk has plenty of coaching experience. He coached men's soccer for 18 years at Eastern Mennonite College in Virginia and three years at Goshen College in Indiana.

Shenk and his wife, Ina, live in McMinnville.



Assistant Coach Tim Tsohantaridis

Tim Tsohantaridis last year became the women's soccer assistant coach after spending the previous four seasons as an assistant coach for the George Fox men's soccer team.

Tsohantaridis brings professional soccer experience and a ministerial

background.

A Greek-born U.S. citizen, he has played with three East Coast professional soccer clubs and the U.S. select team.

He played and coached soccer at Barrington College in Rhode Island.

Tsohantaridis has worn plenty of hats during his 10 years at George Fox. On the soccer coaching side, he came to the men's team as an assistant in 1985, was named head field coach the next season, and in 1989 shared the co-coach title. While he was head coach, the Bruins made three National Christian College Athletic Association national tournament appearances and won the 1988 national title. His four-year record was 50-23-4. After three years as pastor of a Greek Evangelical Church in Massachusetts, Tsohantaridis returned to George Fox as an assistant coach.

In the academic field, he is an assistant professor of religion with a bachelor's degree from Barrington and a master's from Ashland Theological Seminary. From 1986 to 1990 he served as George Fox's chaplain.

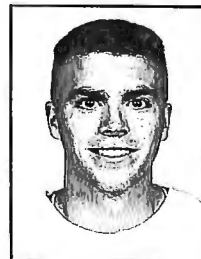

Goalkeeper Coach Todd Williams

Todd Williams will coach the men's and women's goalkeepers this year. Williams was a member of the George Fox men's soccer team from 1990 to 1993. His career goals-against average of 1.69 ranks fourth at George Fox.

Williams is a 1990 graduate of Churchill High School in Eugene. He earned a bachelor's degree in biology from George Fox in 1994. He works in outside sales for PML Microbiologicals in Wilsonville, Ore. He currently lives in Tigard and is preparing for graduate school.

Sarah Bowder 2



Forward, Sr., 5-6
Tigard, Ore.
Tigard HS '95

CAREER STATS

Year	Games	Goals	Assists	Points
1995	18	2	2	6
1996	18	1	3	5
1997	18	3	4	10
Career	54	6	9	21

PERSONAL: Born 2-15-77...Fitness management major... Daughter of Jack and Sally Bowder...Played for U-18 F.C. Portland, 1995 Oregon State Cup champions.

GEORGE FOX: Solid all-around player...Skillful with both feet...Highly competitive...**1997:** Starting forward...Scored game winner in 1-0 win over Puget Sound (9-14)...Scored versus Concordia (9-6) and Linfield (9-24)...**1996:** Scored and assisted in 2-1 win over PLU (9-21)...**1995:** Headed in game winner in 3-2 win over Pacific (10-20).

TIGARD HS: Coached by Kit Pierce...**1994:** All-Metro League First Team forward/midfielder...Team MVP... Team captain...**1993:** Starter for Oregon 4A state champions...**1992:** Starter for Oregon 4A state champions.

Shanna Clinton 15



Midfielder/Defender, Fr., 5-3
Orlando, Fla.
University HS '98

PERSONAL: Born 12-24-79...Liberal arts major...Daughter of Steve and Virginia Clinton...National Merit Commended Scholar... Who's Who Among American High School Students...Senior class treasurer...Honor Society vice

president...Seven years of club soccer experience.

GEORGE FOX: Great hustle...Competitive spirit... Encourager...Overcoming early season illness...Good quickness.

UNIVERSITY HS: Coached by Mike Strickler...**1997:** Played midfield/defense for Metro, District and Regional Championships, state runners-up...Metro League second team...Orange County all-star...**1996:** Played midfield.

Valerie Cole 4



Defender, Jr., 5-4
Eugene, Ore.
Sheldon HS '96

CAREER STATS

Year	Games	Goals	Assists	Points
1997	19	0	0	0

PERSONAL: Born 11-8-78...

Athletic training major...Daughter of John and Eileen Cole...High school letterwinner in track and soccer...High school honor roll student.

GEORGE FOX: Physically strong...One of fastest players on team...**1997:** Starting sweeper...Helped George Fox record seven shutouts...**1996:** Did not play because of injury to lower leg.

SHELDON HS: Coached by Don Haskins...**1995:** All-Midwestern League Second team sweeper...Team MVP... 1 goal, 2 assists...**1994:** All-Midwestern League honorable mention fullback...Team Most Improved Player.



Sarah Bowder

Megan Diefenbaugh 6

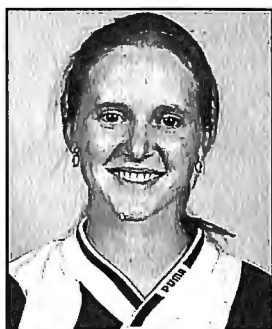

Midfielder/Defender, Jr., 5-7
South Eugene HS '95
Eugene, Ore.

CAREER STATS

Year	Games	Goals	Assists	Points
1995	18	3	1	7
1996	20	1	2	4
Career	38	4	3	11

PERSONAL: Born 4-22-77...Computer information science major...Daughter of Gary and Margaret Brownlee...Married Scott Diefenbaugh (George Fox men's soccer assistant coach) on June 21, 1997...Maiden name was Brownlee...Brother Merrick Brownlee is starting midfielder on George Fox men's soccer team...National Merit Finalist in high school...Played club soccer for Lane County AFC team.

GEORGE FOX: Returns to team after taking a year off to get married...Good speed...Versatile player...**1996:** Played in all 20 games...Scored in 5-3 loss to Whitman (9-28)...**1995:** Played in all 18 games...Scored in 3-2 win over Pacific (10-20)...Scored in 2-1 win over Linfield (9-30)...Scored in 5-0 win over Western Baptist (9-5).

SOUTH EUGENE HS: Coached by Kris Kent...**1994:** Second-team all-Midwestern League...**1993:** Second-team all-Midwestern League.

HENLEY HS: Coached by Lupe Gonzales...**1996:** 3A All-state first team...Skyline League Player of the Year...9 shutouts...Team finished as state runners-up...Team co-captain...**1995:** 3A All-State Honorable Mention...All-Skyline League First Team...Coach's Award...Team co-captain...**1994:** All-Skyline League First Team...Team co-captain.

Karli Holub 9



Forward, Fr., 5-7
Pleasant Hill, Ore.
Pleasant Hill HS '98

PERSONAL: Born 6-30-80...Pre-med major...Daughter of Andrew and Terri Holub...High school letterwinner in track...Six years of club soccer experience.

GEORGE FOX: Will start as freshman...Has knack for scoring

goals...Good strength and speed...Good ball skills...Deceptive moves.

PLEASANT HILL HS: Coached by Colin Hay...**1997:** Oregon Class 3A all-state first team...Sky-Em League MVP and first team...Scored 38 goals, 20 assists...Team captain...**1996:** Oregon Class 3A all-state first team...Sky-Em League MVP and first team...Team captain.

Meghan Gibson 00



Goalkeeper, So., 5-8
Klamath Falls, Ore.
Henley HS '97

CAREER STATS

Year	Games	GA	GAPG	Saves	SVPG	Shutouts
1997	18	21	1.139	120	6.67	7

PERSONAL: Born 2-3-79...Secondary education major...Daughter of Gary and Karen Gibson.

GEORGE FOX: Starting goalkeeper...Strong on high balls...Improved distribution on punt...**1997:** Set school record with seven shutouts...Northwest Conference Player of the Week (9-8)

Ashleigh Hughes 16



Midfielder, So., 5-7
Portland, Ore.
Jesuit HS '97

CAREER STATS

Year	Games	Goals	Assists	Points
1997	19	2	2	6

PERSONAL: Born 8-27-79...
Liberal arts major...Daughter of
James and Rebecca Hughes...

Played for F.C. Portland Academy.

GEORGE FOX: Solid all-around player...Distributes ball well...**1997:** Played in all 19 games as center midfielder.

JESUIT HS: Coached by Steve Fennah...**1996:** Played center midfield for Oregon 4A state champions...10 assists...**1995:** Played center midfield for Oregon 4A state champions...10 assists.

Darla Imhausen 18



Midfielder/Defender, Fr., 5-4
Plainfield, Ind.
Plainfield HS '98

PERSONAL: Born 10-23-79...
Biology major... Daughter of James
and Kathryn Imhausen...High
school co-captain and letterwinner
in track...Member of National
Honor Society...Three years of club
soccer experience.

GEORGE FOX: Good work ethic...Versatile player...Good ball control.

PLAINFIELD HS: Coached by Steve Weiger... **1997:** Team captain...All County...Co-MVP...Played center midfield...10 goals, 6 assists...**1996:** Played sweeper/center midfield...All-state...7 goals, 3 assists.

Beth Kahut 5



Midfielder, Sr., 5-4
Milwaukie, Ore.
La Salle HS '95

CAREER STATS

Year	Games	Goals	Assists	Points
1994	14	2	1	5
1995	2	0	0	0
1996	16	0	1	1
1997	19	2	7	11
Career	51	4	9	17

PERSONAL: Born 9-20-76...Health and human performance major...Daughter of Jerry and Katie Kahut.

GEORGE FOX: Great acceleration...Leads by example... Valuable defender...Excellent crosses...**1997:** Came within two assists of season assist record with seven...Scored goals against Willamette (10-15) and Linfield (10-29)... **1996:** Missed part of season after second knee surgery...**1995:** Red-shirted season after knee surgery...**1994:** Named Most Improved Player.

LA SALLE HS: Coached by Elise Emerson...**1993:** 3A All-State First Team...All-Tri-Valley League First Team sweeper...Team captain...Most Inspirational Player...**1992:** 3A All-State First Team...Team MVP...All-Tri-Valley League First Team...Co-captain...**1991:** All-Tri-Valley League Second Team sweeper.

Beth Liljenberg 14



Defender, Fr., 5-2
Portland, Ore.
Franklin HS '98

PERSONAL: Born 4-12-80...
Business management major...
Daughter of Jon and Bonnie
Liljenberg...High school
letterwinner in basketball and
track...High school valedictorian
(4.0 grade point average)...

National Honor Society member...Played with Portland F.C.
Academy...Played two years on Olympic Development
(ODP) team.

GEORGE FOX: Tremendous determination...Smart and
aggressive defender...Will start as freshman...Excellent
skills...Makes few mistakes...Very quick.

FRANKLIN HS: Coached by Jay Keuter...**1997:** Oregon Class
4A all-state honorable mention defender...Portland Inter-
scholastic League first team...Played sweeper...NIKE Athlete
of the Month (Jan.)...Team captain...Team Best Defender...
9 goals, 8 assists...**1996:** Portland Interscholastic League first
team...4 goals, 9 assists...Team MVP...**1995:** Portland Inter-
scholastic League second team.

Kelly McCabe 10



Defender, So., 5-7
Camas, Wash.
Camas HS '97

CAREER STATS

Year	Games	Goals	Assists	Points
1997	9	0	0	0

PERSONAL: Born 9-13-78...
Health and human performance
major...Daughter of John and

Brooke McCabe.

GEORGE FOX: Strengths are physical strength and
aggressiveness...Reads game well...Smart player...
Establishes position well...Dependable...**1997:** Played in
nearly half of games.

CAMAS HS: Coached by John Condon...**1997:** Second
Team All-Greater St. Helens League sweeper...Team
MVP...1 goal, 4 assists...**1996:** First Team All-Greater St.
Helens League sweeper...Team MVP...2 assists.

Katie McCoy 0



Goalkeeper, So., 5-8
Spokane, Wash.
Mead HS, '97

CAREER STATS

Year	Games	GA	GAPG	Saves	SVPG	Shutouts
1997	3	1	1.8	7	2.33	0

PERSONAL: Born 11-17-78...Fit-
ness management major...
Daughter of Peggy and Jerry

McCoy...Played for Spokane Sabers club team.

GEORGE FOX: Solid soccer background...Athletic...Back-
up keeper...Could play in field...**1997:** Played goalkeeper
in portions of three games, allowing one goal.

MEAD HS: Did not play for high school varsity team.

Noelle Miller 12



Midfielder, Fr., 5-5
Lake Oswego, Ore.
Lakeridge HS '98

PERSONAL: Born 8-21-80...
 Daughter of Don and Betty Miller...
 Biology major...Member of high
 school National Honor Society.
GEORGE FOX: Aggressive
 player...Will start as freshman...Best

one-on-one tackler on team...Explosive first steps...May have
 strongest shot on team...Great potential.

LAKERIDGE HS: Coached by Steve Fisher...**1997:** Oregon
 Class 4A all-state honorable mention...All-Three Rivers
 League first team...Team captain...Played midfield...**1996:**
 All-Three Rivers League second team...Played forward/
 midfield...8 goals, 17 assists.

Erin Oates 8

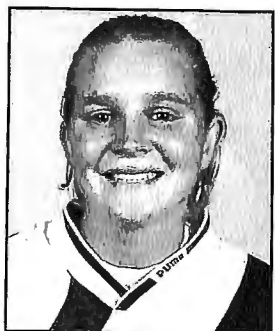

Defender, So., 5-4
Grover Beach, Calif
Arroyo Grande HS '97

CAREER STATS				
Year	Games	Goals	Assists	Points
1997	15	0	0	0

PERSONAL: Born 9-16-79...Sociol-
 ogy/social work major...Minor:
 Christian ministries/missions...

Daughter of John and Neita Oates...Two years of club
 soccer experience...Triple Crown Tournament MVP.

GEORGE FOX: Good soccer background...Competitive
 spirit...Good ball skill...Starting defender...Tackles
 well...Provides leadership on field...**1997:** Developed into
 starter...Played in 15 games.

ARROYO GRANDE HS: Coached by Michelle Johnson...
1996-97: All-Northern League First Team defender...Hart
 High School Tournament all-tournament selection...Team
 undefeated in league play...**1995-96:** Sat out second half of
 season with knee injury...**1994-95:** San Luis Obispo County
 Prep Athlete of the Week...Team undefeated in league play
 and advanced to California Interscholastic Federation
 quarterfinals.

Jen Overstreet 3



Forward, Jr., 5-5
Beaverton, Ore.,
Beaverton HS '96

CAREER STATS				
Year	Games	Goals	Assists	Points
1996	20	2	1	5
1997	19	1	1	3
Career	39	3	2	8

PERSONAL: Born 9-8-78...

Graphic design major...Daughter of Dave and Sandee
 Overstreet.

GEORGE FOX: Could play forward or midfielder posi-
 tions... Strengths are quickness, accurate shot and ball
 control...Finesse player...**1997:** Played mostly forward
 position...Scored versus Pacific (9-27)...**1996:** Scored and
 assisted in 3-1 win over Western Baptist (10-1).

BEAVERTON HS: Coached by Bert Halewyn...**1995:** First
 Team All-Metro League...Team captain...Second leading
 scorer on team...6 goals...Team advanced to state play-
 offs...**1994:** 4 goals, 3 assists.

April Sterhan 20

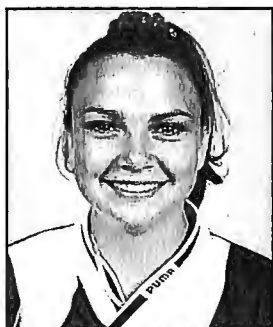

Defender, Sr., 5-7
Milwaukie, Ore.
Milwaukie HS '95

CAREER STATS

Year	Games	Goals	Assists	Points
1995	15	0	0	0
1996	18	0	0	0
1997	19	0	0	0
Career	52	0	0	0

PERSONAL: Born 5-11-77...Family and consumer science major...Daughter of Steve and Judy Sterhan...High school track varsity athlete...Brother Steve Sterhan was 1995 NAIA Honorable Mention All-American for George Fox men's soccer team.

GEORGE FOX: Three-year starter...Strong, tackles well...Should provide defensive leadership...Throw-in specialist...**1997:** Starting defender...Helped team record seven shutouts...**1996:** Starting defender...Missed final three games with concussion...**1995:** Starting defender.

MILWAUKIE HS: Coached by Dave Allen...**1994:** Honorable Mention All-Three Rivers League sweeper/midfielder...Team MVP...2 assists...Team captain...**1993:** Played sweeper/midfield...1 assist...**1992:** Played defender...2 assists.

Annie Walsh 17



Defender, Fr., 5-5
Portland, Ore.
David Douglas HS '98

PERSONAL: Born 7-28-80...Daughter of Joe and Brenda Walsh...Awarded Student of the Month in high school...Played three years of club soccer, including for School of

Champions (SOC).

GEORGE FOX: Very strong...Good marker...Reads game well...Very determined...Injured in early season...Sound defensive player.

DAVID DOUGLAS HS: Coached by Rick Johnson...**1997:**

Named team's Outstanding Defensive Player... Team captain... Played sweeper.

Kyla Yokers 13



Midfielder, Sr., 5-3
Seattle, Wash.
Seattle Christian HS '95

CAREER STATS

Year	Games	Goals	Assists	Points
1995	18	0	2	2
1996	19	1	0	2
1997	19	5	3	13
Career	56	6	5	17

PERSONAL: Born 5-30-76...History teaching major...Daughter of Tim and Sally Yokers...12 years of club soccer experience...Played for Highline Soccer Association Eagles, 1994 and 1995 Washington State Cup champions.

GEORGE FOX: One of fiercest competitors and most skilled players on team...Tremendous hustle...Very strong...Coming off ankle surgery during summer...**1997:** NAIA All-American Scholar-Athlete...Third-leading scorer on team with five goals...Hampered by injuries...**1996:** Named team Most Valuable Offensive Player...Scored gamewinner in final eight minutes versus Pacific (9-25)...Hindered by back injury most of season.

SEATTLE CHRISTIAN HS: Coached by Lisa Peterson
1993: First Team All-Seamont League forward...League Player of the Month...32 goals, 13 assists...Team won state 1A title...**1992:** First Team All-Seamont League forward...Team finished second at state 1A level.



Kyla Yokers

GEORGE FOX INDIVIDUAL HONORS

Meghan Ross

NAIA District 2 First Team 1991; 92
GTE Academic All-District VIII. 1992-93
GTE Academic All-American
Second-Team 1992-93

Julie Jensen

NAIA District 2 First Team 1991
NAIA District 2
Player of the Week 10-28-91
NAIA District 2 Honorable Mention 1992

Tiffany Olson

NAIA District 2 Second Team 1991
NAIA District 2 Honorable Mention 1992

Nancy Propp

NAIA District 2 First Team 1992; 93
Cascade Conference
Goalkeeper of the Week
..... 10-10-94; 10-17-94; 10-24-94

Marla Wittkopp

NAIA District 2 First Team 1992

Janet Killary

NAIA District 2 First Team 1993
NAIA All-American Scholar-Athlete 1994
GTE Academic All-District VIII. 1994-95

Erica Miller

NAIA District 2 First Team 1993

Melissa Wykes

Cascade Conference
Player of the Week .. 10-17-94; 10-24-94

Brittini Estep-Carmichael

Cascade Conference
Player of the Year 1994
Cascade Conference
Player of the Week 10-31-94

Staci Morris

Cascade Conference
Player of the Week 10-10-94

Christy Gross

Cascade Conference
Player of the Week 10-3-94

Traci Scandrett

Cascade Conference
Goalkeeper of the Week 10-3-94

Gegi Bonera

NAIA District 2 First Team 1992; 93
NAIA District 2
Player of the Week 10-18-93; 11-1-93

NSCAA All-Far West Region

Second Team 1995
Northwest Conference First Team . 1995

Lisel Goertzen

NSCAA All-Far West Region
Second Team 1995
Northwest Conference First Team ... 1996

Kara Erickson

NAIA All-American Scholar-Athlete 1997
Northwest Conference First Team 1997

Kyla Yokers

NAIA All-American Scholar-Athlete . 1997

Katrina Crabb

Northwest Conference Second Team 1997

Meghan Gibson

Northwest Conference
Player of Week 9-8-97



Top from Left: Janet Killary, Julie Jensen
Bottom from Left: Lisel Goertzen, Christy Gross

GEORGE FOX SERIES RECORDS (Since program began in 1991)

Opponent

Albertson College
Central Washington University
Concordia University (Ore.)
Evergreen State College
Humboldt State University
Linfield College
Oregon State University
Pacific University
Pacific Lutheran University
Portland State University
Puget Sound, University of
San Francisco State
Seattle University
Simon Fraser University
Western Baptist College
Western Oregon University
Whitman College
Whitworth College
Willamette University

Series Record

George Fox leads 6-1-1
Series tied 1-1
George Fox leads 2-0-1
George Fox leads 4-0
HSU leads 1-0
George Fox leads 13-1
OSU leads 1-0
PU leads 8-7-1
PLU leads 6-3-1
Series tied 1-1-1
UPS leads 5-2
GF leads 1-0
Seattle U. leads 4-0-2
Simon Fraser leads 1-0
George Fox leads 7-0
George Fox leads 1-0
Whitman leads 6-2-1
Whitworth leads 7-0
Willamette leads 12-3-1

Last Meeting

10/22/95: GF 6, AC 0, in Caldwell
9/4/96: CWU 3, GF 2, in Ellensburg
9/6/97: GF 3, CU 0, in Newberg
9/4/94: GF 5, ESC 0, in Olympia
9/15/96: HSU 4, GF 0, in Humboldt
10/29/97: GF 2, LC 1, in Newberg
10/1/92: OSU 2, GF 0, in Corvallis
10/25/97: GF 3, PU 0, in Forest Grove
10/12/97: PLU 4, GF 3, (OT) in Tacoma
9/14/95: PSU 4, GF 0, in Portland
10/11/97: UPS 1, GF 0, in Tacoma
9/14/96: GF 3, SFSU 1, in San Francisco
11/2/98: SU 0, GF 0, (OT), in Seattle
9/17/93: SF 2, GF 0, in Newberg
9/9/97: GF 2, WBC 1, in Salem
9/4/97: GF1, WOU 0, in Monmouth
10/18/97: WC 3, GF 2, in Newberg
10/19/97: WC 2, GF 1, in Newberg
10/15/97: WU 2, GF 1, in Salem

RECORDS



Gegi Bonera

INDIVIDUAL CAREER RECORDS

POINTS

Name	Years	Total
Gegi Bonera	1992-95	79
Staci Morris	1994-97	54
Katrina Crabb	1995-97	49
Julie Jensen	1991-94	46
Brittni Estep-Carmichael	1994	31
Amy Maas	1992-95	30
Janet Killary	1991-94	28
Marla Wittkopp	1991-92	20
Christy Gross	1993-95	17
Melissa Wykes	1994	17

GOALS

Name	Years	Total
Gegi Bonera	1992-95	32
Staci Morris	1994-97	21
Katrina Crabb	1995-97	21
Julie Jensen	1991-94	18
Amy Maas	1992-95	11
Brittni Estep-Carmichael	1994	11
Janet Killary	1991-94	10
Marla Wittkopp	1991-92	7
Christy Gross	1993-95	6
Sarah Bowder	1995-97	6
Kyla Yokers	1995-97	6

ASSISTS

Name	Years	Total
Gegi Bonera	1992-95	15
Staci Morris	1994-97	12
Julie Jensen	1991-94	10
Brittni Estep-Carmichael	1994	9
Melissa Wykes	1994	9
Beth Kahut	1994; 96-97	9
Sarah Bowder	1995-97	9
Janet Killary	1991-94	8
Amy Maas	1993-95	8
Katrina Crabb	1995-97	7

SHUTOUTS (2 OR MORE)

Name	Years	Total
Nancy Propp	1992-95	14.5
Meghan Gibson	1997	7
Traci Scandrett	1994	3.5
Johnna Golden	1991	3
Sarah Iversen	1995-96	3

GOALS AGAINST (10+ GAMES)

Name	Years	Games	Goals	Ave.
Meghan Gibson	1997	18	21	1.14
Nancy Propp	1992-95	59	65	1.15
Traci Scandrett	1994	11	11	1.47
Sarah Iversen	1995-96	24	40	1.87
Johnna Golden	1991	11	40	3.64

INDIVIDUAL SEASON RECORDS

POINTS

Name	Year	Total
Brittni Estep-Carmichael	1994	31
Gegi Bonera	1994	28
Gegi Bonera	1993	26
Katrina Crabb	1996	25
Amy Maas	1993	20
Katrina Crabb	1997	20
Staci Morris	1997	19
Melissa Wykes	1994	17
Julie Jensen	1991	16
Julie Jensen	1992	16

GOALS

Name	Years	Total
Gegi Bonera	1994	12
Gegi Bonera	1993	11
Brittni Estep-Carmichael	1994	11
Katrina Crabb	1996	11
Katrina Crabb	1997	8
Amy Maas	1993	7
Staci Morris	1997	7
Julie Jensen	1991	6
Staci Morris	1996	6
Janet Killary	1993	5
Gegi Bonera	1995	5
Kyla Yokers	1997	5

ASSISTS

Name	Year	Total
Brittni Estep-Carmichael	1994	9
Melissa Wykes	1994	9
Beth Kahut	1997	7
Amy Maas	1993	6
Staci Morris	1997	5
Julie Jensen	1991	4
Julie Jensen	1992	4
Marla Wittkopp	1992	4
Gegi Bonera	1993	4
Gegi Bonera	1994	4
Janet Killary	1994	4
Gegi Bonera	1995	4
Katrina Crabb	1997	4

GOALKEEPER SHUTOUTS

Name	Year	Total
Meghan Gibson	1997	7
Nancy Propp	1993	5
Nancy Propp	1992	4
Nancy Propp	1994	3.5
Traci Scandrett	1994	3.5
Johnna Golden	1991	3
Nancy Propp	1995	2
Sarah Iversen	1995	2

GOALKEEPER GOALS AGAINST AVE. (10+ GAMES)

Name	Years	Games	Goals	Ave.
Nancy Propp	1994	10	6	0.71
Nancy Propp	1993	18	20	1.11
Meghan Gibson	1997	18	21	1.14
Nancy Propp	1995	15	19	1.27
Nancy Propp	1992	16	19	1.26
Traci Scandrett	1994	11	11	1.47
Sarah Iversen	1996	17	35	2.13
Johnna Golden	1991	11	40	3.63

TEAM SEASON RECORDS

Most Goals Scored	58, 1994
Fewest Goals Scored	15, 1991
Fewest Goals Allowed	17, 1994
Highest Winning Percentage	.700 (9-3-3) 1994
Most Wins	11, 1993
Fewest Losses	3, 1994
Most Ties	3, 1994
Most Shutouts	8, 1993
Fewest Times Shut Out	2, 1994
Most Consecutive Wins	4, 1994, 1993
Most Consecutive Games Without a Loss	7, 1994

TEAM GAME RECORDS

Most Goals	14 at Western Baptist 9/27/94
Most Assists	5 at Albertson 10/22/94
	at Western Baptist 9/27/94

NAIA Playoff Appearances

District/Conference	1991, 1992, 1993
---------------------	------------------

INDIVIDUAL GAME RECORDS

POINTS

8 Julie Jensen at Linfield 10/28/91
Gegi Bonera at W. Baptist 10/13/93

GOALS

4 Julie Jensen at Linfield 10/28/91
Gegi Bonera at W. Baptist 10/13/93

ASSISTS

2 by five players, most recently by Beth Kahut vs. Linfield College 10/29/97
--



Brittni Estep-Carmichael

HISTORY



Goal Celebration in 1995

1997

Season: 9-9-1 NWC: 6-9-1
Home: 4-5 Away: 5-4-1

9-4	at Western Oregon	W	1-0
9-6	Concordia	W	3-0
9-9	at Western Baptist	W	2-1
9-13	Pacific Lutheran	L	1-2
9-14	Puget Sound	W	1-0
9-17	Willamette	L	0-2
9-20	at Whitworth	L	0-1
9-21	at Whitman	W	2-0
9-24	at Linfield	W	4-2
9-27	Pacific	W	4-0
10-4	Seattle	L	0-1
10-11	at Puget Sound	L	0-1
10-12	at Pacific Lutheran	L	3-4 (OT)
10-15	at Willamette*	L	1-2
10-18	Whitman*	L	2-3
10-19	Whitworth*	L	1-2
10-25	at Pacific*	W	3-0
10-29	Linfield*	W	2-1
11-2	at Seattle*	T	0-0 (OT)

1996

Season: 8-12 NWC: 5-9
Home: 5-4 Away: 3-8

9-4	at Central Washington	L	2-3
9-7	Seattle	L	0-4
9-9	at Concordia	W	2-0 (OT)
9-14	at San Francisco State	W	3-1
9-15	at Humboldt State	L	0-4
9-21	Pacific Lutheran*	W	2-1
9-22	Puget Sound*	W	2-1 (OT)
9-25	Pacific*	W	3-2
9-28	at Whitman*	L	3-5
9-29	at Whitworth*	L	0-6
10-1	Western Baptist	W	3-1
10-5	at Linfield*	W	3-2
10-6	at Willamette*	L	0-1
10-12	at Puget Sound*	L	0-3 (OT)
10-13	at Pacific Lutheran*	L	0-3
10-19	Whitworth*	L	0-1
10-20	Whitman*	L	1-2 (OT)
10-23	at Pacific*	L	0-4
10-26	Willamette*	L	0-2
10-27	Linfield*	W	5-1

1995

Season: 6-10-2 NWC: 4-7-1
Home: 4-2-2 Away: 2-8

9-2	Central Washington	W	2-0
9-5	at Western Baptist	W	5-0
9-9	at Seattle	L	1-2
9-12	Concordia	T	0-0 (OT)
9-14	at Portland State	L	0-4
9-16	at Puget Sound*	L	0-1
9-22	Whitman*	T	1-1 (OT)
9-23	Whitworth*	L	0-1
9-29	at Willamette*	L	0-1
9-30	at Linfield*	W	2-1
10-5	at Pacific*	L	0-1
10-7	at Pacific Lutheran*	L	1-2 (OT)
10-13	at Whitman*	L	1-3 (OT)
10-14	at Whitworth*	L	0-3
10-20	Pacific*	W	3-2
10-21	Pacific Lutheran*	W	2-1 (OT)
10-27	Linfield*	W	5-0
10-28	Willamette*	L	0-2 (OT)

1994

Season: 9-3-3
Home: 5-0-3 Away: 4-3

9-3	at Whitworth	L	1-2
9-4	at Evergreen State	W	5-0
9-15	at Pacific	L	3-5
9-17	Seattle	T	0-0 (OT)
9-24	Portland State	T	3-3 (OT)
9-27	at Western Baptist	W	14-0
10-1	Albertson	W	4-0
10-4	at Willamette	L	0-2
10-8	Western Baptist	W	8-0
10-12	at Linfield	W	3-1
10-15	Pacific Lutheran	T	2-2 (OT)
10-20	Linfield	W	3-1
10-22	at Albertson	W	6-0
10-25	Pacific	W	2-1
10-29	Whitman	W	4-0

1993

Season: 11-8 District: 7-3
Home: 8-1 Away: 3-7

9-3	Western Baptist	W	7-0
9-8	Linfield	W	2-0
9-11	at Willamette	L	1-2
9-17	Simon Fraser	L	0-2
9-18	Evergreen State	W	7-0
9-21	Willamette	W	1-0
9-25	at Pacific Lutheran	L	0-2
10-1	Albertson	W	1-0
10-2	at Whitman	L	0-4
10-8	at Puget Sound	L	0-2 (OT)
10-9	at Seattle	L	0-4
10-13	at Western Baptist	W	9-0
10-16	Pacific	W	2-1 (OT)
10-19	at Pacific	L	0-2
10-23	at Albertson	W	2-1
10-26	at Linfield	W	2-1
10-30	Portland State	W	1-0
11-4	NAIA District 2 Semifinal		
	Pacific	W	1-0
11-6	NAIA District 2 Championship		
	Willamette	L	0-1

1992

Season: 7-6-2 District: 5-3-2
Home: 5-2-1 Away: 2-4-1

9-9	at Pacific	L	0-2
9-12	at Linfield	W	4-0
9-19	Whitman	L	0-1
9-23	Willamette	T	2-2
9-26	Pacific Lutheran	W	3-2
10-1	at Oregon State	L	0-2
10-3	Albertson	W	1-0
10-7	Willamette	W	1-0 (OT)
10-10	Puget Sound	L	0-2
10-13	at Evergreen State	W	2-0
10-17	at Albertson	L	0-2
10-20	Pacific	T	2-2 (OT)
10-27	Linfield	W	4-2
11-5	NAIA District 2 Semifinals		
	Willamette	W	3-2
11-7	NAIA District 2 Championship		
	at Pacific	L	0-1

1991

Season: 3-8-1 District: 2-6-1
Home: 1-4-1 Away: 2-4

9-7	Evergreen State	W	2-0
9-19	Pacific	L	1-4
9-25	Willamette	L	2-3
9-28	Pacific Lutheran	L	1-9
10-5	College of Idaho	T	0-0 (OT)
10-10	Linfield	L	1-2
10-12	at College of Idaho	W	1-0
10-24	at Linfield	W	5-3
10-26	at Willamette	L	0-8
10-31	at Pacific	L	0-4
11-2	at Puget Sound	L	0-6
11-8	NAIA District 2 Semifinals		
	at Willamette University	L	0-4

*Northwest Conference Game



Staci Morris and Beth Kahut

Follow 99W into Newberg, and turn north on Villa Street. Turn west on Fulton Street. Athletic Offices are located in Wheeler Sports Center, adjacent to the track.

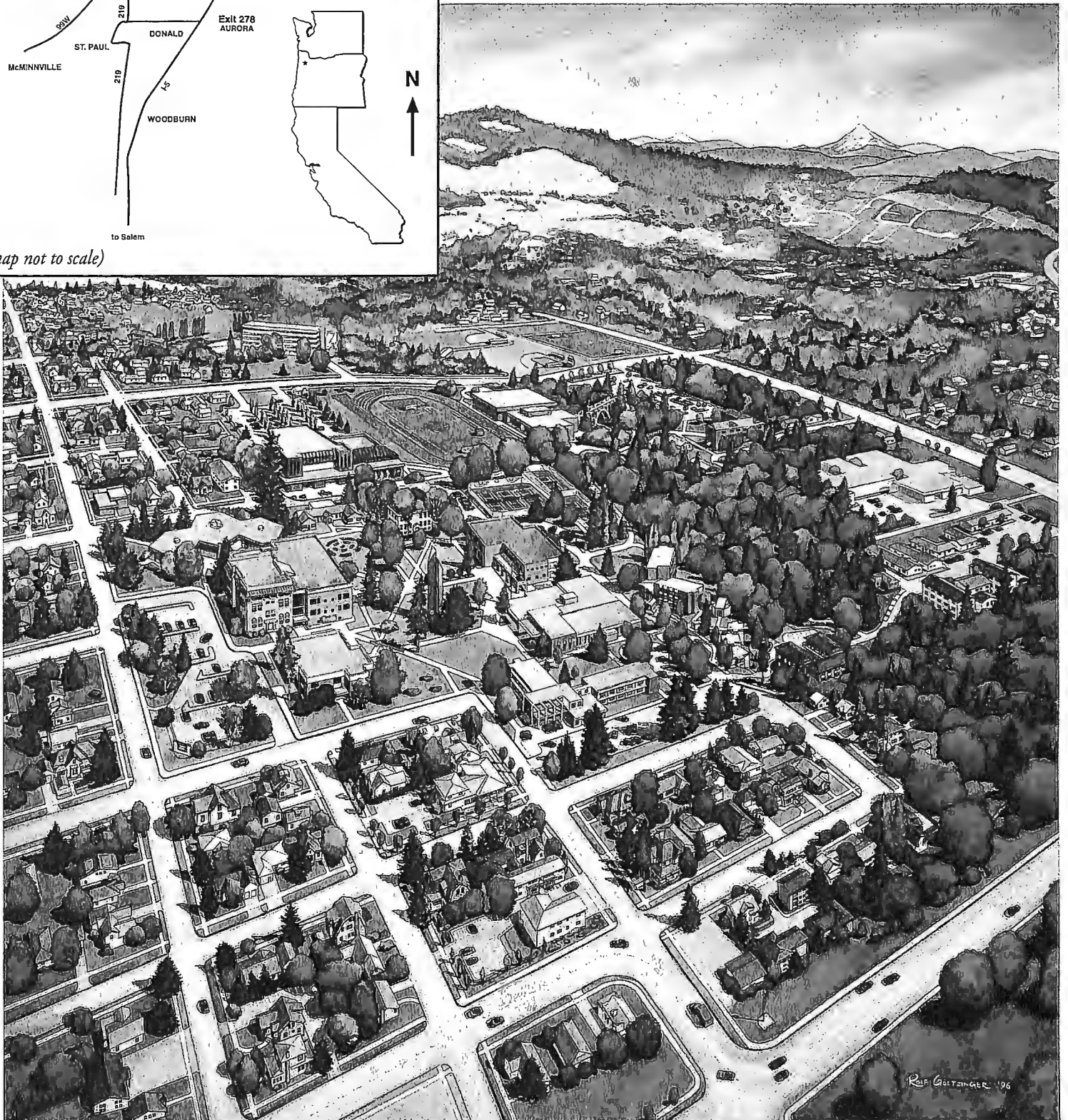
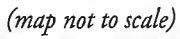

SEPTEMBER

SUN	MON	TUES	WED	THUR	FRI	SAT
		1 Western Baptist 4:00	2	3	4	5
6	7	8	9 Univ. of La Verne 4:00	10	11	12 at Seattle* 12:00
13 at Puget Sound* 12:00	14	15	16 at Willamette* 5:00	17	18	19 Whitworth* 12:00
20 Whitman* 12:00	21	22	23 Linfield* 5:00	24	25	26 at Pacific* 12:00
27	28	29 at Concordia (Ore.) 4:00	30			

OCTOBER

SUN	MON	TUES	WED	THUR	FRI	SAT
				1	2	3 at Pacific Lutheran* 12:00
4	5	6 Western Oregon 4:00	7	8	9	10 Puget Sound* 12:00
11 Seattle* 12:00	12	13	14 Willamette* 3:00	15	16	17 at Whitman* 12:00
18 at Whitworth* 12:00	19	20	21	22	23	24 Pacific* 12:00
25	26	27	28 at Linfield* 3:00	29	30	31

NOVEMBER

SUN	MON	TUES	WED	THUR	FRI	SAT
1 Pacific Lutheran* 12:00	2	3	4	5	6	7
8	9	10	11	12	13 NAIA Regional Semifinals	14 NAIA Regional Championship
15	16	17	18	19	20	21
22	23	24	25	26	27	28
NAIA National Tournament, Mobile, Ala., Nov. 23-28						
29	30					

Home games

*Northwest Conference (NWC) game