

1991

1991 Media Guide

George Fox University Archives

Follow this and additional works at: https://digitalcommons.georgefox.edu/athletics_baseball

Recommended Citation

George Fox University Archives, "1991 Media Guide" (1991). *Baseball*. 74.
https://digitalcommons.georgefox.edu/athletics_baseball/74

This Media Guide is brought to you for free and open access by the George Fox University Athletics at Digital Commons @ George Fox University. It has been accepted for inclusion in Baseball by an authorized administrator of Digital Commons @ George Fox University. For more information, please contact arolfe@georgefox.edu.

BASEBALL

**George Fox College Bruins
1991**



George Fox College

Baseball Roster 1990-91

H	A	Name	Pos	Class	Ht	Wt	Home Town
Infielders							
17	17	Kevin Kvarnstrom	1B	Sr	6'4"	220	Beaverton, Oregon
9	9	Pete Rusaw	IF	Fr	5'9"	165	Sandy, Oregon
30	13	Dino Fiarito	3B	Sr	6'1"	185	Tigard, Oregon
19	19	Miguel Rivera	2B	Sr	5'8"	180	Ponce, Puerto Rico
1	1	Ryan Curdy	IF	Fr	5'7"	160	Aloha, Oregon
12	12	Mike Tallman	IF	Fr	5'9"	140	Boardman, Oregon
15	15	Steve Lampkin	C	Jr	6'1"	195	Fremont, California
10	10	Matt Capka	IF	So	5'8"	170	Lake Oswego, Oregon
6	6	Jim Richardson	IF	So	6'2"	185	Tigard, Oregon
Outfielders							
2	2	Tim Chiangpradit	OF	Jr	5'7"	150	Seattle, Washington
3	3	Gary Boyer	OF	Sr	5'9"	170	Albany, Oregon
5	5	Steve Goeller	OF	Jr	5'6"	160	Newberg, Oregon
7	7	Sean Bhart	OF	Jr	6'2"	195	Mt. Vernon, Washington
36	36	Sergio Mendoza	OF	Jr	6'0"	190	Las Vegas, Nevada
25	25	Fernando Pol	OF	So	6'3"	205	San Juan, Puerto Rico
		Richard Alexander	OF	Fr	5'9"	165	Lakewood, New Jersey
		Jeff Baker	OF	Fr	6'1"	170	Redmond, Washington
21	21	Paul Williams	OF	So	6'0"	180	Newberg, Oregon
Pitchers							
8	8	J.R. Cock	RHP	Sr	6'0"	180	Silverton, Oregon
11	11	Darrell Dirks	RHP	Jr	6'0"	180	Woodinville, Washington
23	23	Vincent DeJoia	LHP	Jr	5'9"	190	Kennewick, Washington
28	16	Ed McClellan	LHP	Sr	6'3"	185	Kennewick, Washington
18	18	Kyle Hirayama	LHP	So	5'10"	165	Pearl City, Hawaii
24	24	Brent Gruber	RHP	So	6'3"	205	Portland, Oregon
26	26	Steve Mill	LHP	Sr	6'0"	175	Portland, Oregon
27	27	Rob Oliver	RHP	Sr	6'3"	200	Lynnwood, Washington
22	22	Jason Williams	RHP	Jr	6'1"	195	The Dalles, Oregon
14	14	Darryl Brown	LHP	So	6'0"	175	Salem, Oregon
		Russell Britt	RHP	Fr	5'10"	170	Heppner, Oregon
42	42	Jeff Kosmicki	RHP	Fr	6'2"	215	Newberg, Oregon
20	20	Kevin Siefried	RHP	Jr	5'11"	185	Newberg, Oregon
		Matt Milligan	RHP	So	6'4"	185	Salem, Oregon
4	4	Kevin Cross	LHP	Jr	5'7"	160	Vancouver, British Columbia

Head Coach: Pat Casey
Assistant Coaches: Ron Northcutt
 Bill Brown
 Ken Bowen
JV Coach: Kevin Goodman
Athletic Director: Craig Taylor
Athletic Trainers: Steve Curtis and Byron Shenk

Table of Contents

Roster.....	Inside front cover
Schedule.....	Back cover
Field Facts.....	Page 1
Athletic Director.....	Page 1
GFC & Athletics.....	Page 2
Coaching Staff.....	Page 3
Player Biographies.....	Page 5

George Fox College

Location: Newberg, OR

Enrollment: 1,073

Nickname: Bruins

Colors: Old Gold & Navy Blue

Conference: Metro Valley

Athletic Director: Craig Taylor

Baseball Office phone: (503) 538-8383 ext. 255

Baseball Complex: Curtis & Margaret
Morse Athletic Complex

Curtis and Margaret Morse Complex: Home of the Bruins

All Bruin home games are played at the Morse Athletic Complex located on Fulton Street across from Wheeler Sports Center in Newberg, Ore. A donation from Curtis and Margaret Morse in February, 1989, provided a complete renovation of the baseball field. New dugouts and a press box were completed in the summer of 1989. The new concrete dugouts were built by VOW (Volunteers on Wheels). The Morse donation also provided for total renovation of the women's softball field and a new playing surface for the men's soccer team. The facility continues to improve yearly and Smurfit Newsprint has recently donated all the lumber for a new indoor hitting facility to be located in the northwest area of the complex. The field dimensions are 335 feet down the left field line, 375 in the left center field alley, 400 to straight away center, 370 in right center and 330 down the right field line.

Athletic Director Craig Taylor

Craig Taylor is in his third year as George Fox College Athletic Director, but he has been associated with the Bruins for 17 years as player, coach and professor.

The AD has been coach of GFC's women's basketball teams since 1981 when he rejoined the coaching and PE staff after two years with a sporting goods retailing firm. From 1976 through 1979 Taylor was the Bruin baseball coach while also serving as assistant basketball coach.

Taylor, associate professor of physical education, coached Lady Bruin softball from 1981 to 1988, then resumed last year with a 8-17-1 season.

Taylor, 39, came to George Fox in 1971 as a junior forward for the men's basketball team. In 1972-73 he helped the Bruins to the NAIA District 2 basketball title, the only GFC team to represent the district in the NAIA national basketball tournament in Kansas City until 1990.

Taylor graduated from George Fox in 1974, named both Outstanding Man in Teacher Education and Outstanding PE Major. He received a master of science degree in education from Linfield College in 1975. While enrolled in graduate courses he was a residence hall director at GFC, in that position for three years. Currently he is in a doctoral degree program at Oregon State University.

As softball coach he directed his teams to a 91-86-1 record and in 1985 he was named NAIA District 2 Coach of the Year for softball. He has coached the Lady Bruins in basketball to a 122-112 record.

Taylor is a member of the NAIA District 2's Executive Committee, serving since 1985.

At George Fox the athletic director is responsible for athletic department functions, including eligibility and compliance with GFC and NAIA regulations, budgeting, and department and sports center management.

About George Fox College

George Fox College, in its Centennial year, is one of America's best colleges. This year, for the thirdtime, it was given that designation by U.S. News & World Report magazine. GFC was ranked eighth in Western Regional Liberal Arts Colleges, including colleges and universities from Oklahoma to Hawaii. George Fox was rated second in academic reputation.

This year, for the third time, the College was named to the Templeton Foundation Honor Roll of Character Building Colleges, the only Oregon college selected and one of 108 in the United States.

George Fox College is the outgrowth of a desire by early Willamette Valley Quaker settlers who established Pacific Academy in 1885 for the Christian Education of their children. The college division was organized in 1891 to provide more advanced instruction for students. In 1949, because of the many colleges in the Northwest with Pacific in their name, the College was renamed George Fox in honor of the founder of the Friends (Quaker) Church.

Accredited by the Northwest Association of Secondary and Higher Schools, the College offers 30 majors in eight divisions: Education, Fine and Applied Arts, Language Arts, Natural Science, Religion, Social Science, Physical Education, and Business. George Fox is one of 13 members of the national Christian College Consortium. The College has a student-faculty ratio of 16/1. College enrollment is 1,073.

George Fox students come from 17 states and 8 foreign countries. Nearly 40 religious denominations are represented on campus.

The college's most prominent alumnus is the late President Herbert Hoover, who attended Pacific Academy.

GFC Athletics

Intercollegiate athletics is an integral part of the overall education program at George Fox. Men's varsity athletic teams represent the College in baseball, basketball, track, cross country, and soccer. Women students compete in volleyball, basketball, track, softball, and cross country.

George Fox College competes as an independent on the varsity level. Its schedules are coordinated with the Northwest Conference and with other independents in the Northwest. George Fox is a member of the National Association of Intercollegiate Athletics (NAIA), District 2, and in some sports, the National Christian College Athletic Association, Region 8. For students not participating in the varsity program, GFC has a complete intramural program including flag football, basketball, volleyball, softball, racquetball, and tennis.

Athletic facilities include the Coleman H. Wheeler Center for Sports and Physical Education; Colcord Field, which includes an all-weather rubberized track; tennis courts; and the Curtis and Margaret Morse Athletic Fields complex containing baseball diamond, softball field, soccer field, and archery range. The Morse complex dedication was in February 1989.

Wheeler Center, completed in 1977 in a \$2.7 million project, includes the James and Lila Miller Gymnasium with three basketball courts and seating for up to 2,500; multipurpose, class, and weight rooms; faculty and administrative offices; handball courts; dressing and therapy rooms.

**Pat Casey**

Head Baseball Coach
(University of Portland)

Since Pat Casey arrived at George Fox College, the Bruins have done nothing but win, something they had never experienced before in their baseball program. Casey gave the school its first winning season in school history during his first year as head coach, along with a division championship. The Bruins have won three straight Metro-Valley championships and have an impressive 59-24 NAIA record during those 3 seasons. The Bruins have taken on a major college schedule, playing nearly every Pac-10 school and spending the spring break in California playing NCAA schools. Hard work and discipline are the ingredients Casey hopes will make the players winners on and off the field. That same hard work has earned Casey three

consecutive Coach of the Year honors in the Metro-Valley conference.

Casey starred in football, basketball and baseball at Newberg HS. He then went on to the University of Portland playing three seasons with the Pilots, breaking several school records. He was an All-Conference player each of his three seasons. As a junior he was drafted by the San Diego Padres and played five seasons in that organization before being traded to the Seattle Mariners where he spent two seasons in the Pacific Coast League in Calgary and later with the Portland Beavers. Pat and his wife Susan have two sons, Jonathan and Brett, and a daughter, Elie.

**Ron Northcutt**

Assistant Coach
(University of Portland)
4th year

Personal: Born 8-24-59 in Los Gatos, Calif. Graduated from Newberg HS in 1977 then went to Clackamas CC and University of Portland. Ron and his wife, Linnea, live in Newberg.

Playing Career: Ron was a 1st team all-league IF at NHS in 1977. He was Honorable Mention All-Conference and 1st Team All-Conference as a freshman at CCC.

Coaching Career: Ron coached five years at NHS under Tom Campbell and has been with Coach Casey for all three of his years at GFC. He will move to pitching coach in 1991. Ron has handled all areas of coaching from hitting to IF and OF play and has a great relationship with the players.

**Ken Bowen**

Assistant Coach
(Oregon State University)
1st year

Personal: Born 3-12-65 in Eugene. Graduated from Newberg HS in 1983. He then went on to OSU where he graduated with a business degree in marketing. Ken and his wife Abby live in Tualatin.

Playing Career: Ken was an All-State selection at NHS. He went on to play for Jack Riley at OSU. At OSU Ken earned nearly every possible honor being named Team MVP, 1st Team All Pac-10, Pac-10 Player of the Year, and All-American honors. Ken was drafted by the Kansas City Royals and played 3 years with Memphis in the Southern League.



Bill Brown
Assistant Coach
1st year



Kevin Goodman
JV Coach
1st year

After coaching baseball in California for 10 years he moved to Oregon in 1986. Under Coach Carl Hutzler he helped guide Corvallis HS to the state championship. He became an assistant coach at Linn Benton CC under Greg Hawk, capturing the Northwest Championship that year.

Beginning his first year under Coach Casey at GFC, "Brownie" hopes to help catchers and outfielders hone their skills. He enjoys the one-on-one rapport with the student/athlete.

Personal: Born 4-23-68 in San Diego, Calif., Kevin played at Barlow HS where he was 1st team all Mt. Hood Conference. He then went on to play at Mt. Hood CC for Dale Stebbins. At George Fox, Kevin was a two-time all-Metro Valley selection at shortstop. Kevin will handle the JV baseball team this spring.

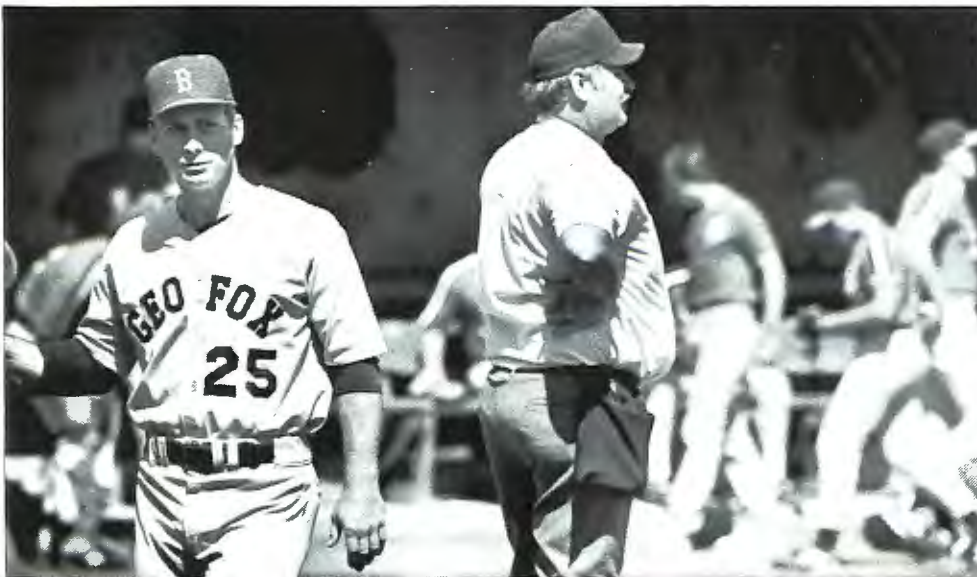

**Gary Boyer**

HT: 5'9" POS: OF
 WT: 170 BATS: R
 CL: SR THROWS: L
 HS: West Albany HS
 CC: Linn-Benton CC
 HT: Albany, Ore.

Personals: Born 4/6/68 in Eugene, Ore... Parents are Ron and Marilyn Boyer... Gary is a fitness management major.

High School: West Albany HS... As a junior Gary was an All-League selection and 2nd team All-State... In his senior year he was selected 1st team All-League and 1st team All-State... Was named MVP in the State/Metro All-Star series.

Com. College: Linn-Benton CC... FR year Gary was a 2nd team NWAACC outfielder... SO year he was a 1st team outfielder... Won the Quick on Quick award at LBCC with 34 stolen bases... Was a member of the 1988 NWAACC Champion Roadrunners...

George Fox College: 1st team All-District performer as an outfielder.

BA	2B	3B	HR	R	RBI	SB	SBA
382	11	1	5	34	26	10	11

**Kevin Kvarnstrom**

HT: 6'4" POS: 1B
 WT: 220 BATS: L
 CL: SR THROWS: R
 HS: Tigard HS
 CC: Clackamas CC
 HT: Tigard, Ore.

Personals: Born in Portland, Ore... Parents are Ken and Diane Kvarnstrom... Kevin is a business major.

High School: Tigard HS... Played for coach Tom Campbell.

Com. College: Clackamas CC... Was a 1st team Southern Division NWAACC 1st baseman as a sophomore.

George Fox College: 1st team All-Conference... Led Bruins in home runs last year... Kevin has good power in his bat... Should get looked at by professional scouts... Look for Kevin to have a big year for the Bruins.

G	AB	BA	2B	3B	HR	R	RBI	SB	SBA
32	94	282	6	0	7	30	30	1	1

**Steve Mill**

HT: 6'0" POS: P
 WT: 175 BATS: L
 CL: SR THROWS: L
 HS: Madison HS
 CO: Concordia College
 HT: Portland, Ore.

Personals: Born 10/16/69 in Portland, Ore... Parents are Lee and Nancy Mill... Hobbies include fishing... Steve is a business major.

High School: All-League in PIL... Pitched in the State/Metro All-Star series... Played for coach Dave Gasser.

George Fox College: Steve ended last season with an arm injury that kept him from pitching in the district tournament... Spent the summer pitching for Reinhart Plumbing in the Portland City League where he improved his control dramatically.

G	W	BB	K	L
7	3	26	26	2

**Steve Lampkin**

HT: 6'1" POS: C
 WT: 195 BATS: R
 CL: JR THROWS: R
 HS: Redmond HS
 HT: Bellevue, Wash.

Personals: Born 3/9/70 in Winchester, Wash... Parents are Michael and Shirley Lampkin... He is a sociology major.

High School: Redmond HS... An All-League performer both his Junior and Senior years.

George Fox College: All-Conference catcher both FR and SO years... Rookie of the year Metro-Valley Conference as a FR... Steve would run through a brick wall if he thought he could play baseball on the other side... Steve could be district's best defensive catcher and should be an offensive threat as well... Had a great fall offensively and will be a big RBI man this year.

G	AB	BA	R	HR	2B	3B	RBI	SB	SBA
37	99	286	23	1	6	1	27	0	0

**Ed McClellan**

HT: 6'3" POS: P
 WT: 185 BATS: L
 CL: SR THROWS: L
 HS: Kamiakin HS
 CC: Columbia Basin CC
 HT: Kennewick, Wash.

Personals: Born 3/29/68 in Grove City, Pa... Mother is Claudette Fleck... Ed enjoys hunting and fishing with Max, his black lab dog... He is a wildlife management major.

High School: Kamiakin HS... Played for coach Paul Sinclair... Ed was an All-State pitcher his senior year.

Com. College: Columbia Basin CC... All-League pitcher 2 years.

George Fox College: 1st team Metro-Valley pitcher... Ed suffered through injuries last year and still would up on the All-Conference team... Finished strong winning last 4 starts.

G	W	L	K	BB	ERA
10	5	3			3.50

**Dino Fiarito**

HT: 6'1" POS: 3B
 WT: 185 BATS: R
 CL: SR THROWS: R
 HS: Tigard HS
 CC: Clackamas CC
 HT: Tigard, Ore.

Personals: Born 8/28/69 in Kirkland, Wash... Parents are Jerry and Bobbie Fiarito... Dino is a Sociology major.

High School: Tigard HS... Played for coach Tom Campbell... Dino was a unanimous 1st team All-League selection... Also was 1st All-State... Hit .427 in State/Metro All-Star series.

Com. College: 1st team South Division NWAACC as a SO... played in NWAACC All-Star game.

George Fox College: Started season as #2 catcher, wound up starting at 3rd base and hitting in the #5 spot... Had big 3 run homer against Concordia during 16 game winning streak.

G	AB	BA	R	HR	2B	3B	RBI	SB	SBA
10	81	.315	13	2	4	0	23	0	0

**Miguel Rivera**

HT: 5'8" POS: 2B
 WT: 180 BATS: S
 CL: SR THROWS: R
 HT: Ponce, Puerto Rico

Personals: Born 10/26/69 in Ponce, Puerto Rico... Parents are Florentino and Edith Rivera...

College: Miguel has been a 1st team All Metro-Valley Conference and All-District three consecutive years. In his SO year Miguel hit .426 and was an honorable mention NAIA All-American, and twice has been runner-up for player of the year in District 2. In 1990 Miguel was named Metro-Valley player of the year. He ranks in the top 5 in nearly every offensive category in the Bruin record book.

G	AB	R	2B	3B	HR	RBI	SB	SBA
37	104	28	8	1	1	20	9	11

**Jim Richardson**

HT: 6'2" POS: 1F
 WT: 185 BATS: R
 CL: SO THROWS: R
 HS: Tigard HS

Personals: Born 8/15/70 in Guam... Parents are Bob and Bev Richardson... Jim is a computer science major.

High School: Jim played for Tom Campbell at Tigard HS where he was 1st team All-Metro and played on the 1988 state championship team.

College: Jim played one season at OSU.



Rob Oliver

HT: 6'3" POS: P
 WT: 200 BATS: R
 CL: SR THROWS: R
 HS: Lynwood HS
 CC: Bellevue College
 HT: Everett, Wash.

Personals: Born 3/1/69 in Portland, Ore... Parents are Don and Nancy Oliver... Rob is a business major.

Rob had a 12-3 record in 1989 at Bellevue and was 1st team all-tourney at the NWAACC tournament... last year at George Fox Rob was 6-3 and 1st team all Metro Valley... will be a team captain for the Bruins in 1991

The Northwest's Largest Independent Tire Dealer

Tires LES SCHWAB

Les Schwab Tire Centers

"Taking care of your tire needs in Newberg"

538-1329 110 N. Sitka St.
Newberg, OR 97132



Kevin Siefried

HT: 5'11" POS: P
 WT: 185 BATS: R
 CL: JR THROWS: R
 HS: Newberg HS
 CC: Chemeketa CC
 HT: Newberg, Ore.

Personals: Born 11/27/69 in McMinnville, Ore... Parents are Kenny and Kathy Siefreid... Kevin is a business major.

High School: Played at Newberg HS and was honorable mention as junior... as a senior Kevin was 5-2 with 1.99 ERA and 2nd team all-league.

Com. College: Played for Steve Hendrikson at Chemeketa CC... Kevin had a career record of 11-6 and was all-conference as a freshman.



Matt Capka

HT: 5'8" POS: INF
 WT: 170 BATS: R
 CL: SO THROWS: R
 HS: Lake Oswego HS
 HT: Lake Oswego, Ore.

Personals: Born 6/4/71 in McMinnville, Ore... Matt is a business and economics major.

High School: Lake Oswego HS... Coach was Mark Shoff... 2-time All-League performer... won batting title in 1988... Honorable Mention All-State.

George Fox College: Shares time between the Varsity and JV squads.

G	AB	R	BA	2B	3B	HR	RBI	SB	SBA
31	83	19	.243	2	2	1	7	2	3

**Fernando Pol**

HT: 6'3" POS: OF-1B
 WT: 205 BATS: R
 CL: JR THROWS: R
 HS: San Jose HS
 HT: San Juan, P.R.

Personals: Born 9/15/70 in San Turce, P.R.... Parents are Reynaldo and Elda... Fernando is a business administration major.

High School: San Jose HS... All-League SO, JR, and SR years... MVP senior year... played in All-Star game.

George Fox College: Second team All-Conference as a freshman... had an outstanding fall season after missing all of 1990 with a knee injury.

BA	HR	RBI	2B
.307	3	29	7

**Darryl Brown**

HT: 6'0" POS: P
 WT: 175 BATS: L
 CL: SO THROWS: L
 HS: McKay HS
 HT: Salem, Ore.

Personals: Born 1/15/70 in Portland, Ore... Mother is Rhonda Brown... Darryl is a Business major.

High School: McKay HS... 1st team All-Valley League outfielder and pitcher... pitched in State/Metro All-Star series.

George Fox College: 1989 Darryl was All-Metro/Valley pitcher... led district in ERA... he returns in 1991 after taking a year off.

	G	IP	W	L	BB	K	ERA
1989	8	27.1	4	1	12	14	1.98

**Darrell Dirks**

HT: 6'0" POS: P
 WT: 180 BATS: R
 CL: JR THROWS: R
 HS: Woodinville HS
 HT: Woodinville, Wash.

Personals: Born 8/15/68... Parents are Darrell and Yvonne Dirks... Darrell is a physical education major.

High School: Woodinville HS... As a senior Darrell was 8-1 with a 1.88 ERA... earned All-King County All-Star selection.

G	W	L	BB	K	ERA
10	5	2	17	25	3.46

**J.R. Cock**

HT: 6'0" POS: P
 WT: 180 BATS: R
 CL: SR THROWS: R
 HS: Silverton HS
 CC: Linn-Benton CC
 HT: Silverton, Ore.

Personals: Born 5/25/69 in San Fernando, Calif... Parents are John and Ruth Cock... J.R. is a fitness management major.

High School: Silverton HS... 3 years All-League performer... played in AA All-Star series in Roseburg.

Com. College: Linn-Benton CC... J.R. played on 1988 NWAACC Championship team under coach Greg Hawk.

George Fox College: 2nd team All-Metro Valley... moved from starter to short relief midway through season.

G	W	L	BB	K	S	ERA
9	0	3	9	11	4	4.75



Brent Gruber

HT: 6'3" POS: P
 WT: 205 BATS: R
 CL: SO THROWS: R
 HS: Wilson HS
 HT: Portland, Ore.

Personals: Born 1/11/71 in Idaho Falls, Idaho... Parents are Jim and Joan Gruber... Brent is an engineering major.

High School: Wilson HS... Played for coach Mike Clopton... was 1st team All-City... Honorable Mention All-State

George Fox College: Pitched last year on JV and Varsity... worked on breaking ball during the summer... has good live arm.

G	W	L	BB	K	ERA
4	0	1	6	1	6.73

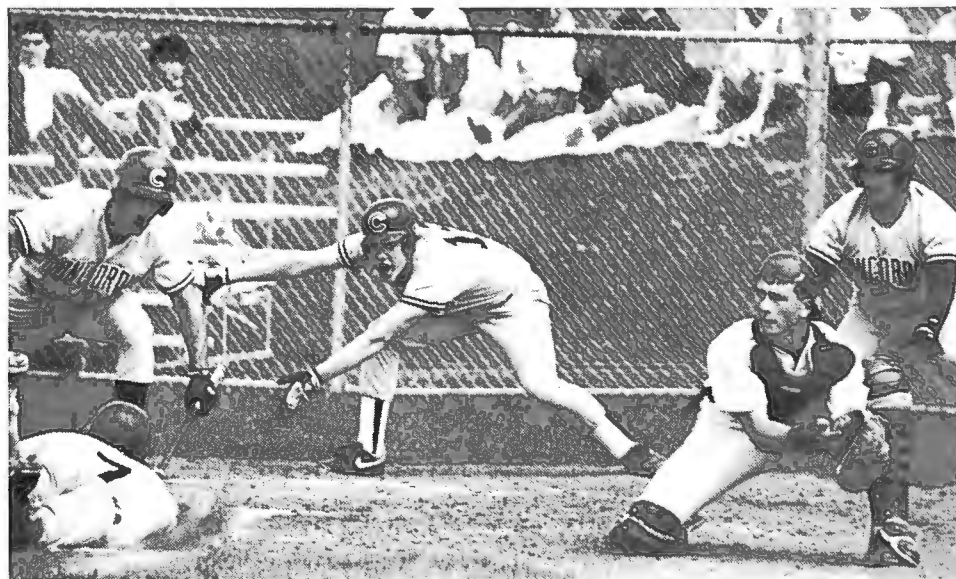
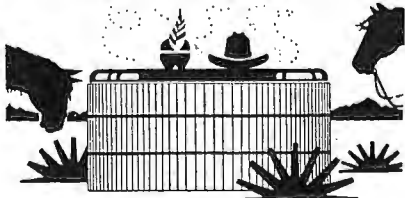
The Classic Sonoma Round
"How the West was really won"
CHEHALEM VALLEY SPAS
 112 N. Meridian • 538-6069



Sergio Mendoza

HT: 6'0" POS: OF
 WT: 190 BATS: R
 CL: JR THROWS: R
 HS: Rancho HS
 HT: Las Vegas, Nev.

Personals: Born 1/5/70 in Las Vegas, Nev... Parents are Sergio and Eugenia... member of Distinguished American HS Students... Who's Who in American HS... National Honor Society... National Deans List.

High School: Rancho HS... Honorable Mention All-League... All-Star game participant.

George Fox College: Played JV ball where he batted .467.

MAC RENTAL

"We want to be your rental store"

2800 Lafayette Ave. 408 W. First St.
 McMinnville, OR 97128 Newberg, OR 97132
 472-6223 538-7352



McPike
Sentry
 MARKETS

Just Your Size
Newberg Sentry
 1510 East First
 Newberg, Oregon 97132

STEVE COGLIN
 Manager

(503) 538-5536

**Kyle Hirayama**

HT: 5'10" POS: P
 WT: 165 BATS: L
 CL: SO THROWS: L
 HS: Pearl City HS
 HT: Pearl City, Hawaii

Personals: Born 7/24/71 in Honolulu, Hawaii... Parents are Harley and Faylen... Kyle was an Honor Royal student at Pearl City... undecided about major.

High School: Pearl City HS... 1st Team All-League as a senior... Team MVP... Player of the Year with 7 wins, 0 losses and a 0.98 ERA... played for coach John Matias.

George Fox College: Redshirted as a freshman.

**Vincent DeJoia**

HT: 5'9" POS: P
 WT: 190 BATS: L
 CL: JR THROWS: L
 HS: Kennewick HS
 CC: Columbia Basin CC
 HT: Kennewick, Wash.

Personals: Born 9/21/68 in Nyack, New York... Mother is Marilyn DeJoia... Vinnie is a history major.

High School: Kennewick HS under coach Dean Hoff... was 1st Team Big 9 pitcher and All-State selection.

Com. College: Columbia Basin... tied school record for most wins in a season... pitched no-hitter... selected 1st team NWAACC (Eastern Division).

**Tim Chiangpradit**

HT: 5'7" POS: OF
 WT: 190 BATS: R
 CL: JR THROWS: R
 HS: Shorecrest HS
 CC: Bellevue CC
 HT: Seattle, Wash.

Personals: Born 7/3/69 in Seattle, Wash... Parents are Lonnie and Debbie Justensen... Tim is a physical education major.

High School: Shorecrest HS... Tim was the Golden Glove winner in high school under coach Stan Taloff.

Com. College: Bellevue CC... Honorable Mention NWAACC... played in All-Star game.

**Sean Bhart**

HT: 6'2" POS: OF
 WT: 195 BATS: L
 CL: JR THROWS: R
 HS: Mt. Vernon HS
 CC: Clark CC
 HT: Mt. Vernon, Wash.

Personals: Born 10/28/69 in Pullman, Wash... mother is Becky Good... Sean is a social science major.

High School: Mt. Vernon HS... MVP in state All-Star game.

Com. College: Clark CC... Led team in hitting both years... All Southern Division 1st team outfielder in NWAACC.

LUMBERMEN'S
BUILDING CENTERSNEWBERG
112 S Edwards**538-2119**FREE ESTIMATES
DELIVERY AVAILABLE
OPEN 7 DAYS A WEEK**COMPLETE BUILDING MATERIALS****George Fox College
Bookstore**

- Sports Clothing
- Office Supplies
- Cards and Gifts

In Student Center 409 Carlton Way
 Ph. 538-8383, ext. 329
 Open Mon.-Fri. 8:00-4:30



1 Hr. Photo Processing
 Passport Photos

THE PHOTO CO.

Across from Newberg Sentry 538-2721



Jason Williams

HT: 6'1" POS: P
WT: 195 BATS: R
CL: JR THROWS: R
HS: The Dalles HS
CO: E. Washington, Warner
Pacific
HT: The Dalles, Ore.



Steve Goeller

HT: 5'6" POS: OF
WT: 160 BATS: R
CL: JR THROWS: R
HS: South Salem HS
CC: Chemeketa CC
HT: Salem, Ore.

Personals: Born 6/23/70 in Florence, Alabama... parents are Jim and Pat Williams... Jason was awarded the Presidential Academic Fitness Award... Jason is a business major.

High School: The Dalles HS... 1st team All-League 1987 and 1988... 2nd team All-State 1987... 1st team All-State 1988... State All-Star Game MVP in 1988... Jason also was a member of The Dalles State Champion team in 1987 under coach Bob Brockman.

College: Played at Eastern Washington and Warner Pacific College.

Personals: Born 9/24/69 in Portland, Ore... parents are Don and Savri Goeller... Steve is a communications major.

High School: South Salem HS... 1st team All-Valley League outfielder... Honorable Mention All-State.

Com. College: Chemeketa CC... 2nd team NWAACC Southern Division outfielder both years.

COUPON
\$2.00 off any
Giant Pizza

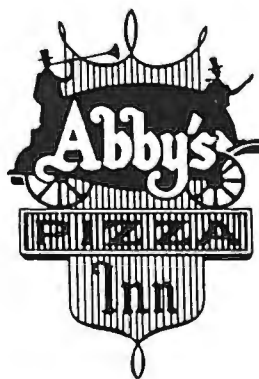

**"SEE YOU
AFTER THE
GAME!"**

(Not good with any other offer)
Expires May 31, 1991

**PIZZA, SALAD BAR, SANDWICHES,
PAN PIZZA, AND ORDERS TO GO**

1913 Portland Road

538-3800



Pete Rusaw

HT: 5'9" POS: INF
 WT: 165 BATS: R/L
 CL: FR THROWS: R
 HS: Sandy HS
 HT: Sandy, Ore.

Personals: Born 1/23/72 in Gresham, Ore... Parents are Clyde and Melinda Rusaw... National Honor Society, Math Hall of Fame, National Army Reserve Scholar/Athlete Award... Pete is an engineering major.

High School: Sandy HS... 1st team All-Mt. Hood Conference... Honorable mention All-State.

Savings you can sink your teeth into!

Bring in this coupon for a special deal!



A single hamburger, small fries, and medium Pepsi for \$2.99 with coupon.

GREAT FOOD—GREAT PRICES
 HAMBURGERS • SANDWICHES
 ICE CREAM • SHAKES

208 N. Main 538-6191

EXP. DATE 5/15/91

Russell Britt

HT: 5'10" POS: P
 WT: 170 BATS: R
 CL: FR THROWS: R
 HS: Heppner HS
 HT: Heppner, Ore.

Personals: Born 5/25/71... Parents are Roger and Rita Britt... Russell is a business major

High School: Heppner HS... Russell was 1st team all-league selection in football, basketball, and baseball.



Mike Tallman

HT: 5'9" POS: INF
 WT: 140 BATS: R
 CL: FR THROWS: R
 HS: Riverside HS
 HT: Boardman, Ore.

Personals: Born 3/30/72 in Corvallis, Ore.... Parents are Tim and Lois Tallman... Mike was selected as an Outstanding High School Student of America... he is a business major.

High School: Riverside HS... team MVP... 1st team All-Conference... 1st team All-State.

**Marriott
 SUBway**

"Good Luck Bruins"

This coupon good for one free order of french fries when the Bruins score more than 100 points and win!

Good for next working day.



Ryan Curdy

HT: 5'7" POS: INF
 WT: 160 BATS: R
 CL: FR THROWS: R
 HS: Roosevelt HS
 HT: Portland, Ore.



Jeff Baker

HT: 6'1" POS: OF
 WT: 170 BATS: R
 CL: FR THROWS: L
 HS: Redmond HS
 HT: Redmond, Wash.

Personals: Born 10/11/72 in Medford, Ore... Parents are Brian and Leslie Curdy... Class Salutatorian... Multnomah Athletic Club Scholar/Athlete... Ross Island Sand and Gravel Scholar/Athlete.

High School: Roosevelt HS... played for coach Jeff Hallamon... was selected as Most Inspirational and Most Outstanding Player his senior year.

Personals: Born 11/6/71 in Edmonds, Wash... Parents are Ron and Linda Baker... he is undecided about a major.

High School: Redmond HS... was selected as a Scholar/Athlete his senior year.

Subscribe today to follow
 top-quality Bruins' sports
 coverage all year long.

NEWBERG
GRAPHIC

538-2181



2316 Portland Rd., Suite G 538-0510
 Newberg, OR 97132

D & D VIDEO, INC.



Movies and More...

Nintendo Games

Jeff Kosmicki

HT: 6'2" POS: P
 WT: 215 BATS: R
 CL: FR THROWS: R
 HS: N. Eugene HS
 HT: Newberg, Ore.

**Richard Alexander**

HT: 5'9" POS: OF
 WT: 165 BATS: R
 CL: FR THROWS: R
 HS: Lakewood HS, New Jersey
 HT: Lakewood, New Jersey

Personals: Born 5/1/69... Parents are Craig and Tammy Kosmicki.

High School: Played football, basketball, and baseball at Junction City, Ore., before transferring to No. Eugene where he played baseball.

Personals: Born 8/10/68 in Lakewood, NJ... Parents are Richard and Sandra Alexander... Richard is a business administration Major.

Paul Williams

HT: 6'0" POS: OF
 WT: 180 BATS: R
 CL: SO THROWS: R
 HS: Kennewick HS, WA
 HT: Newberg, Ore.



Personals: Born 12/7/63 in Mt.View, Calif... Parents are Hubert and Faye Williams... Paul is a psychology major.

High School: Kennewick HS... MVP senior season... lead league in SB, hits, and on-base percentage during his senior year and voted sportscaster player of the year.

Matt Milligan

HT: 6'4" Pos: P
 WT: 185 Bats: R
 CL: SO Throws: R
 HS: North Salem HS
 HT: Salem, Ore.

Personals: Born 2/2/70 in Salem, Ore... Parents are Lyle and Barbara Milligan... he is a business major... Matt plays on the varsity basketball team and was part of the 1989-90 NAIA District 2 Championship team.



THE
BARCLAY PRESS

Quality Printing and Publishing

600 E. Third St., Newberg
538-7345



The Record Book

Individual Batting Records

Batting Avg.

.537	Mick Gwilym	1971
.500	Kelly Champ	1976
.434	Miguel Rivera	1990
.426	Miguel Rivera	1989
.426	Kevin Bottenfield	1985
.388	Steve Beecroft	1967
.386	Frank Wakayama	1988

At Bats

140	Dan Stupur	1989
128	Kevin Goodman	1989
127	Fernando Pol	1989

Hits

48	Dan Stupur	1989
47	Gary Boyer	1990
45	Miguel Rivera	1990
43	Scott Rader	1989
43	Miguel Rivera	1989

Runs

40	Dan Stupur	1989
38	Miguel Rivera	1989
37	Kevin Goodman	1989
34	Gary Boyer	1990

Doubles

16	Kevin Bottenfield	1986
14	Dan Stupur	1989
11	Gary Boyer	1990

Triples

4	Dan Stupur	1989
3	Dave Morgan	1971

Home Runs

7	Kevin Kvarnstrom	1990
7	Phil Marchant	1988
7	Gayle Beebe	1981
6	Frank Wakayama	1988
6	Kevin Bottenfield	1986
6	Dan Stupur	1989

RBIs

50	Dan Stupur	1989
32	Kevin Bottenfield	1985
31	Steve Lampkin	1989
30	Kevin Kvarnstrom	1990
30	Scott Rader	1989

Stolen Bases

25	John Votaw	1982
16	Miguel Rivera	1989
15	Dan Stupur	1989
10	Gary Boyer	1990



L. Johnson Furniture & Hardware

PHONE 538-4513

206 E. FIRST ST.
NEWBERG, OR 97132



FRED L. CASEY, Broker
PAT CASEY, Sales Associate
BRIAN CASEY, Sales Associate

Farms, Homes, Acreages, Appraisals
538-7304 • 2414 Portland Rd., Newberg



SAINT MUELLER
OWNER

• SAUNA • TANNING SALON • LOCKER ROOM AND SHOWERS
• PERSONAL PROGRAMMING • WEIGHT TRAINING AND AEROBICS

Baseball Team Statistics

Team Records

Year	Wins	Losses
1990	24	17
1989	22	14
1988	15	14
1987	7	16
1986	7	21
1985	2	22
1984	2	24
1983	3	24
1982	5	25
1981	11	27
1980	13	18
1976	7	8
1975	11	14
1971	10	11
1969	0	19
1968	4	12
1967	4	12

Team Batting Average

1990	.306
1989	.330
1988	.306
1987	.305
1986	.290
1985	.296
1984	.257
1983	.248

WESTNUT

1242 SE Maple
Dundee, Oregon

Most Valuable Players

1990	Miguel Rivera & Gary Boyer
1989	Dan Stupur & Miguel Rivera
1988	Frank Wakayama
1987	Mariel Sellas
1986	Kevin Bottenfield
1985	Kevin Bottenfield
1984	John Votaw
1983	Tom Evans
1982	Dave Case
1981	Gayle Beebe
1980	Steve Hilgendorf

Team Earned Run Average

1990	4.67
1989	4.43
1988	4.96
1987	6.51
1986	5.82
1985	6.79
1984	7.79
1983	9.45

All-time team Batting Records

Batting Avg.	.337	1975
Hits	361	1989,1990
Runs	284	1989
Doubles	71	1989
Triples	13	1989
HRs	27	1990
RBI's	260	1989
Stolen Bases	54	1990

All-time team Pitching Records

IP	268	1989
ERA	4.43	1989
SO	170	1989

Individual Pitching Records

Innings Pitched

78.2	Greg Mozel	1985
73.1	John Nichols	1989
70.2	Rod Jackson	1988
69	Chris Anderson	1986

Wins

6	Kevin Lucke	1988
6	John Nichols	1989
6	Rod Oliver	1990
5	Rod Jackson	1988

Games

16	Kevin Lucke	1987
15	Scott Johnson	1985
15	Rod Jackson	1988
14	Chris Anderson	1986
14	Greg Mozel	1985
12	John Nichols	1989
12	Kevin Lucke	1988

Strikeouts

65	Johny Nichols	1989
43	Rod Jackson	1988
42	Todd Miller	1984
40	Dave Scarth	1985

ERA

0.89	Dave Scarth	1981
1.98	Darryl Brown	1988
2.56	Tom Evans	1981
2.54	Dave Callaghan	1981



Sunshine Cleaners

Complete Wardrobe Service
Professional & Economical
Specialty Services
Leathers — Hats
Draperies — Rugs
Alterations & Repairs
Laundromat

2105 Portland Road
538-2621



• BREAKFAST
• LUNCH
• DINNER
FRESH BAKED PIES

*Come see us
after the game*

538-5925

2017 PORTLAND RD.
NEWBERG



- TYPESETTING • QUICK PRINT
- COLOR PRINTING

410 E. FIRST **538-6840** NEWBERG



STATE FARM INSURANCE COMPANIES
HOME OFFICES: BLOOMINGTON, ILLINOIS

RICK GREENE
Agent

201 N. Meridian
Newberg, Oregon 97132

Bus.: (503) 538-1414
Res.: (503) 538-6597



George Fox College Bruins

Baseball Schedule

1991

Date	Day	Opponent	Site	Time	Games
February					
22	Fri	University of Puget Sound	Tacoma	3:00	1
23	Sat	University of Washington	Seattle	12:00	2
27	Wed	Oregon State University	Corvallis	3:00	1
28	Thu	Portland State University	Civic Stadium	3:00	1
March					
2	Sat	Portland State University	Civic Stadium	12:00	2
5	Tue	University of Washington	Newberg	2:00	1
6	Wed	Lewis & Clark College	Portland	3:00	1
9	Sat	Pacific University	Newberg	12:00	2
16	Sat	Western Oregon State College	Newberg	12:00	2
18	Mon	California State - Chico	Chico	12:00	2
19	Tue	Sonoma State	Sonoma	11:00	2
21	Thu	San Francisco State University	San Francisco	12:00	2
22	Fri	Cal State-Stanislaus	Turlock	12:00	2
25	Mon	University of Portland	Portland	3:00	1
26	Tue	Warner Pacific College	Newberg	3:00	1
28	Thur	Concordia College	Portland	3:00	1
30	Sat	Warner Pacific College	Portland	12:30	2
April					
2	Tue	Western Baptist College	Newberg	3:30	1
5	Fri	Lewis-Clark State College	Lewiston	6:30	1
6	Sat	Central Washington University	Lewiston	12:00	1
6	Sat	Lewis-Clark State College	Lewiston	3:00	1
9	Tue	Western Baptist College	Newberg	1:00	2
10	Wed	Portland State University	Newberg	3:30	1
13	Sat	Concordia College	Newberg	12:30	2
17	Wed	Linfield College	Newberg	3:00	1
18	Thu	Oregon State University	Newberg	3:30	1
20	Sat	Warner Pacific College	Newberg	12:30	2
26	Fri	Western Baptist College	Salem	6:00	1
27	Sat	University of Puget Sound	Tigard	5:00	2
30	Tue	Willamette University	Newberg	3:30	1
May					
3	Fri	Concordia College	Portland	2:00	2
4	Sat	Western Oregon State College	Monmouth	1:00	2
<hr/>					
May 8-11		District 2 Tournament at Willamette University		Salem	
May 24-June 1		NAIA National Baseball Tournament		Lewiston	

Head Coach:
Assistant Coach:

Pat Casey
Ron Northcutt

Bill Brown
Ken Bowen

JV Coach:
Athletic Director:
Athletic Trainers:
Athletic Office:

Kevin Goodman
Craig Taylor
Steve Curtis and Byron Shenk
538-8383, ext. 249