

1997

### 1997 Media Guide

George Fox University Archives

Follow this and additional works at: [https://digitalcommons.georgefox.edu/athletics\\_volleyball](https://digitalcommons.georgefox.edu/athletics_volleyball)

---

#### Recommended Citation

George Fox University Archives, "1997 Media Guide" (1997). *Volleyball*. 15.  
[https://digitalcommons.georgefox.edu/athletics\\_volleyball/15](https://digitalcommons.georgefox.edu/athletics_volleyball/15)

This Media Guide is brought to you for free and open access by the George Fox University Athletics at Digital Commons @ George Fox University. It has been accepted for inclusion in Volleyball by an authorized administrator of Digital Commons @ George Fox University. For more information, please contact [arolfe@georgefox.edu](mailto:arolfe@georgefox.edu).

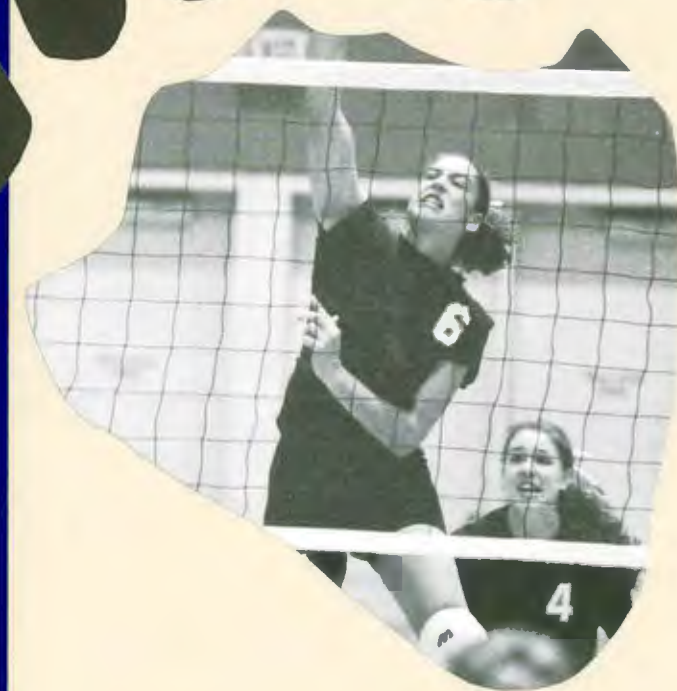

***Bruins***

GEORGE FOX UNIVERSITY

**1997 Volleyball**



## GEORGE FOX FACTS

University Location	Newberg, Ore.
Founded	1891
Denominational Affiliation	Evangelical Friends (Quakers)
Enrollment	2,250
President	Dr. Thomas Johnson
Athletic Director	Craig Taylor
Athletic Trainer	Dale Isaak
Sports Information Director	Rob Felton
Athletic Affiliation	NAIA/NCAA Div. III/ Northwest Conference of Independent Colleges
Colors	Old Gold and Blue
Home Court	Wheeler Sports Center (2,600)
Nickname	Lady Bruins
1996 Record	19-13 (NCIC-3rd)
Head Coach	Steve Grant
Assistant Coaches	Mike McConaughey, Kerry Rorick

## HOW TO REACH US

University Switchboard: 503/538-8383

Sports Information Fax: 503/537-3830

Athletic Department Fax: 503/537-3864

### Volleyball Coach

Steve Grant ..... 503/554-2917 ..... Home 538-2091

### Track/Cross Country Coach

Wes Cook ..... 503/554-2915 ..... Home 538-8078

### Men's Soccer Coach

Manfred Tschan ..... 503/554-2919 ..... Home 538-7131

### Women's Soccer Coach

Byron Shenk ..... 503/554-2912 ..... Home 472-6620

### Athletic Director

Craig Taylor ..... 503/554-2911 ..... Home 472-9694

### Sports Information Director

Rob Felton ..... 503/554-2127 ..... Home 538-7722

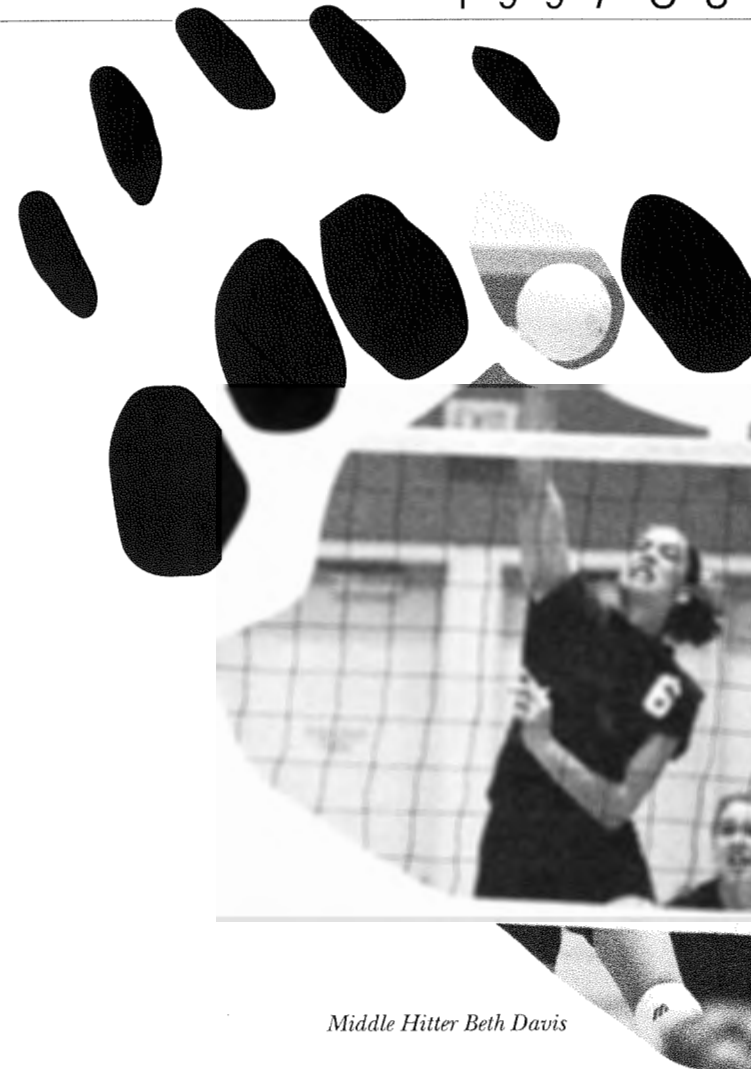

Middle Hitter Beth Davis

## Depth Makes George Fox a Contender

Three talented transfers and the return of its entire 1996 team makes George Fox a contender for the 1997 Northwest Conference volleyball title.

The Lady Bruins will try to improve on their third-place NCIC finish with additional firepower.

"This is the deepest team we've ever had," says 16th-year head coach Steve Grant. "We have more viable options to go to than in previous years."

Any of his top 10 could start. They have the credentials: seven received all-state honors during their prep careers and his roster is loaded with players who have already proved themselves at the college level.

Setter **Kari Guyer (Sr., North Medford HS, Ore.)** was a Northwest

Conference First Team selection as a sophomore. She enters her final year fourth on the George Fox career assist list.

Outside hitter **Sharon Barnett (So., Salem Academy, Ore.)** led the team in kills (3.7) and digs (4.2) per game last season and was the only freshman selected to the Northwest Conference First Team. Grant hopes his extra depth will allow Barnett to play less and stay healthier.

After earning Northwest Conference Honorable Mention last season, outside hitter **Michelle Harper (Sr., Central HS, Monmouth, Ore.)** put in extra effort this summer to prepare for her senior season. At 6-foot-1, she provides a powerful punch on the left side.

A familiar set of 5-foot-11 identical

twins will be major contributors on the front line. Middle hitter **Amy Schultens (Jr., The Dalles HS, Ore.)** and outside hitter **Jen Schultens (Jr., The Dalles HS, Ore.)** — who earned Northwest Conference Player of the Week honors in 1996 — return after starting for NCIC champion Willamette University last year. Both played for George Fox's 1995 NCIC runner-up squad.

Middle hitters **Charysse Chowning (So., Bend HS, Ore.)**, **Beth Davis (So., Salem Academy, Ore.)** and **Amy Redenius (Jr., Douglas HS, Tenmile, Ore.)** all have been college starters. Davis and Redenius led George Fox in blocks last year. After taking a year off volleyball, Chowning transfers from Linfield College, where she started in 1995.

"Our blocking will be improved over last year," says Grant. "We've particularly improved our blocking on the right side."

Grant will have veterans in the back as well, where new NAIA rules will allow more frequent substitutions.

Defensive specialist **Rachel Evans (Jr., Hawaii Baptist HS, Kaneohe, Hawaii)** was voted George Fox's Most Valuable Defensive Player last season. She'll be joined in the back row by defensive specialist/outside hitter **Coby Van der Meer (Jr., Barlow HS, Gresham, Ore.)** and defensive specialist **Janette Monckton (Sr., David Douglas HS, Portland, Ore.)**.

Capable back-ups will be setter **Jennie Rennie (Jr., Curtis HS, Tacoma, Wash.)** and outside hitter **Angela Powell (So., Roseburg HS, Ore.)**.

No freshmen made the varsity squad this year.

Grant predicts the NCIC will be tougher than last year when Willamette, Puget Sound, George Fox and PLU made up the four-team conference tournament. "We would like to be in contention for the top spot," he says. "But our nemesis might be injuries to a couple key people."

### George Fox Overcomes Inexperience to Reach Playoffs

With just two starters returning from the previous year's conference runner-up squad, seniorless George Fox used a late run to secure its 13th consecutive NAIA postseason appearance.

The Lady Bruins (19-13, 11-5) made the Northwest Conference of Independent Colleges tournament by winning six of their final seven conference games, finishing third in the NCIC standings. In the conference semifinal, they lost in the fifth and final game, finishing one match away from returning to the championship match.

The youthful Lady Bruins did it despite losing five full or part-time starters from the year before, including NAIA honorable mention All-American Joanna Lofgren.

Freshman outside hitter Sharon Barnett burst on the scene, winning the team's Most Valuable Offensive Player award and becoming the only freshman to make the NCIC first team. She was named NCIC Player of the Week after helping her team win the Pacific University Invitational Tournament.

Two juniors won Northwest Conference honorable mention: setter Kari Guyer and outside hitter Michelle Harper. Guyer also became just the third George Fox volleyball player to be named to the GTE Academic All-District VIII team.

Sophomore defensive specialist Rachel Evans was named the team's Most Valuable Defensive Player and sophomore defensive specialist Coby Van der Meer took Most Inspirational honors.



Northwest Conference First Team Setter  
Kari Guyer

#### 1996 GEORGE FOX VOLLEYBALL STATS

		Attacks					Assists			Serves					Passing			Digs		Blocking		
Name	GP	K	E	TA	K%	K/G	A	A/G	SA	SE	TA	SE%	SA/G	RE	TA	P%	Digs	D/G	BS	BA	BE	B/G
Barnett	102	379	80	1146	.26	3.72	9	0.1	27	24	457	.95	0.30	83	396	.79	428	4.2	14	12	4	0.20
Davis	103	230	89	528	.27	2.23	2	0.0	9	27	210	.87	0.1	70	231	.70	112	1.1	41	53	13	0.66
Powell	49	47	27	201	.10	0.96	3	0.1	1	2	45	.96	0	15	44	.66	27	0.6	9	18	2	0.37
Harper	105	311	105	984	.21	2.96	7	0.1	15	13	232	.94	0.1	64	222	.71	293	2.8	11	13	5	0.17
Redenius	93	165	69	487	.20	1.77	10	0.1	7	9	176	.95	0.1	58	286	.80	114	1.2	28	36	11	0.49
Smith	28	16	7	65	.14	0.57	3	0.1	0	0	0	.00	0	12	26	.54	19	0.7	3	2	2	0.14
Puckett	7	6	2	7	.57	0.86	0	0.0	0	0	0	.00	0.0	0	1	1.00	0	0.0	3	2	1	0.57
Monckton	105	0	3	14	.00	0.00	3	0.0	15	16	246	.93	0.1	33	190	.83	161	1.5	0	0	0	0.00
Evans	105	3	7	51	.00	0.03	3	0.0	16	21	337	.94	0.2	72	337	.79	320	3	0	1	0	0.00
Van der Meer	90	58	17	232	.18	0.64	33	0.4	27	23	307	.93	0.3	86	431	.80	270	3	0	18	7	0.10
Guyer	73	31	7	121	.20	0.42	758	10.4	26	10	330	.97	0.4	0	0	.00	212	2.9	5	31	2	0.28
Rennie	33	14	3	54	.20	0.42	302	9.2	9	9	151	.94	0.3	0	0	.00	82	2.5	3	7	3	0.20
Wilton	1	0	0	1	.00	0.00	0	0.0	0	0	2	1.00	0	0	0	.00	0	0.0	0	0	1	0.00
Total	105	1260	416	3891	.22	12.6	1133	11.3	152	154	2493	.94	1.5	493	2164	.77	2038	20.4	117	193	51	2.14



**Head Coach  
Steve Grant**

Over the last decade and a half, Steve Grant has established a winning volleyball program at George Fox.

Just once in his 15 seasons has one of his teams finished with a losing record. His teams have a 351-231 (.603) record under his guidance. They've won two National Christian College Athletic Association national championships (1984 and 1987), and each time he was named NCCAA national coach of the year. NAIA District 2 Coach of the Year honors came his way in 1984 and 1990.

George Fox no longer competes in the NCCAA or NAIA District 2, but his teams continue to win. George Fox has finished second and third in the Northwest Conference of Independent Colleges the last two years.

During the nineties, three of his athletes have won NAIA All-American awards, two also named NAIA All-American Scholar-Athletes.

Grant took the head volleyball coaching job in 1982. He served as basketball assistant coach until 1995.

Grant is a 1969 graduate of Biola University, where he was a three-sport athlete. As a guard for the basketball team, he was named team MVP both his junior and senior years. He earned first-team all-conference, all-district and all-Far West honors as an Eagle defender on the soccer team and played baseball his freshman and junior years.

After graduation, Grant stayed two years as a basketball and soccer assistant coach.

In 1971, Grant moved to Salem, Ore., to become head boy's basketball coach and head baseball coach at Salem Academy. In 1975, he switched from baseball to volleyball.

At Western Baptist College in 1981-82, Grant coached the women's

basketball team and was head men's soccer coach.

Grant earned a master's degree in education from Linfield College in 1985. In addition to coaching duties, he teaches courses as associate professor of health and human performance.

Grant and his wife, Kathy, live in Newberg and both work at George Fox. Kathy is an admission counselor for the Continuing Education Department. They have two children, Jeff, 25, and Bryan, 22, who is a senior business major at George Fox.

#### George Fox Volleyball Records

Year	Record	Coach
1996	19-13	Steve Grant
1995	22-11	Steve Grant
1994	16-15	Steve Grant
1993	28-18	Steve Grant
1992	28-20	Steve Grant
1991	24-17	Steve Grant
1990	31-13	Steve Grant
1989	27-18	Steve Grant
1988	30-13	Steve Grant
1987*	33-22	Steve Grant
1986	15-15	Steve Grant
1985	17-15	Steve Grant
1984*	30-10	Steve Grant
1983	14-17	Steve Grant
1982!	17-14	Steve Grant
1981	14-14	Mark Vernon
1980	4-15	Jan Barlow
1979	5-10	Marge Weesner

\* NCCAA National Champion  
! WCIC Co-Champion



**Assistant Coach  
Mike McConaughy**

McConaughy begins his seventh season as assistant volleyball coach.

McConaughy, 26, played club volleyball in Wash-

ington and Oregon and coached the George Fox men's volleyball club team. He earned a language arts teaching degree from the University in 1993 and was selected to "Who's Who Among Students in American Universities and Colleges."

McConaughy and his wife, Adina, live in Newberg, where he teaches at C.S. Lewis Community School. The McConaughys have a daughter, Amanda, born May 5, 1995.



**Assistant Coach  
Kerry Rueck**

Rueck takes over the George Fox junior varsity team this season. Rueck, 24, came to George Fox in 1993 as Kerry Aillaud, a junior

transfer on the nationally ranked women's basketball team. While at George Fox, she set school season and career records for 3-point accuracy.

Rueck was an All-League volleyball setter and established assist records at Port Angeles High School in Washington. She also was an All-State basketball guard before she moved on to play basketball at Skagit Valley Community College.

She earned her bachelor of arts degree in elementary education from George Fox in 1995.

Rueck is the reading specialist and teaches middle school language arts and math for the St. Paul School District. She and Scott Rueck, George Fox's women's basketball head coach, were married July 13, 1996. They live in Newberg.



# Sharon Barnett



12

Outside Hitter, So., 5-10

Salem, Ore.

Salem Academy '96

## Barnett's Career Stats

Year	Games	Kills	Errors	Att.	Pct.	Assists	Aces	Digs	BS/BA
1996	102	379	80	1,146	.260	9	27	428	14/12

**PERSONAL:** Born 7-20-78...Interdisciplinary major... Daughter of Wendell and Donita Barnett... Received Johnny Carpenter Award at the Oregonian Banquet of Champions as Oregon's top female athlete in 1995-96... Won nine individual and two relay Oregon Class 2A state track championships...Selected Oregon 2A Female Athlete of the Year by *Who's Who in Oregon Track*...1995-96 Salem Statesman Journal Athlete of the year...Also competes for George Fox track...NAIA national runner-up in 100-meter hurdles...Father, mother, sister and brother are all George Fox graduates.

**GEORGE FOX:** Outstanding all-around player...Highly recruited out of high school...Unselfish team player...Great quickness...High school teammate of Beth Davis...**1996:** All-Northwest Conference first team...Second in season digs per game and 10th in season kills per game at George Fox... Team leader in kills and digs...Team offensive MVP.

**SALEM ACADEMY:** Coached by Ellen Zarfas...**1995:** Class 2A All-State first team...Class 2A State All-Tournament team...Tri-River League Athlete of the Year...Salem Statesman Journal All-Region Team...Selected for Nike Summer Volleyball Series...**1994:** Class 2A All-State first team...Class 2A State All-Tournament team...Salem Statesman Journal All-Region Team...**1993:** Class 2A All-State first team...First-team State All-Tournament team.



Sharon Barnett

# Charysse Chowning



8

Middle Hitter, So., 5-10

Bend, Ore.

Bend HS '95

## Chowning's Career Stats

Year	Games	Kills	Errors	Att.	Pct.	Assists	Aces	Digs	BS/BA
1995*	100	266	—	—	—	7	15	151	40/63

\* at Linfield

**PERSONAL:** Born 7-22-77...Marketing major...Daughter of Mike and Tina Chowning.

**GEORGE FOX:** One of three potential starters in middle...A high-quality offensive player...Very strong...Gives team a variety of offensive options.

**LINFIELD:** Coached by Shane Kimura...**1996:** Did not play...**1995:** Starting middle hitter.

**BEND HS:** Coached by Liz Hewitt...**1994:** Oregon Class 4A All-State Honorable Mention...First-team All-Intermountain Conference...Team Most Inspirational...Coach's Award...KTV2 Athlete of the Month...**1993:** Most Improved.

# Beth Davis



2

Middle Hitter, So., 6-0

Salem, Ore.

Salem Academy '96

## Davis' Career Stats

Year	Games	Kills	Errors	Att.	Pct.	Assists	Aces	Digs	BS/BA
1995	103	230	89	528	.270	2	9	112	41/53

**PERSONAL:** Born 6-26-78...History education major... Daughter of William and Katrina Davis...1996 Oregon Class 2A Softball Player of the Year as pitcher... Plays softball for George Fox.

**GEORGE FOX:** Expected to be a team leader in middle position...Intelligent, hard-working perfectionist...

Improving defensive player...High school teammate of Sharon Barnett...**1996:** Started as middle hitter...Led team in blocks...Third on team in kills per game (2.23)...Best attack percentage on team (.270).

**SALEM ACADEMY:** Coached by Ellen Zarfas...**1995:** Class 2A All-State first team...Class 2A State All-Tournament team...Statesman Journal All-Region team...First team All-Tri-River League...Selected for Nike Summer Volleyball Series...**1994:** Second-team All-Tri-River League...**1993:** Class 2A All-State second team.

# Rachel Evans



15

Defensive Specialist, Jr., 5-7

Kaneohe, Hawaii

Hawaii Baptist Academy '95

## Evan's Career Stats

Year	Games	Kills	Errors	Att.	Pct.	Assists	Aces	Digs	BS/BA
1995	36	0	0	3	.000	1	10	64	0/0
1996	105	3	7	51	.000	3	16	320	0/1
Career	141	3	7	54	.000	4	26	384	0/1

**PERSONAL:** Born 8-28-77...Sociology/social work major ...Daughter of Jeffrey and Jeri Evans...Played guard for George Fox basketball team.

**GEORGE FOX:** Excellent reaction time and anticipation... Completely unselfish...Solid all-around player... Inspirational leader...Outstanding passer...**1996:** Team defensive MVP...Played in every game...Second on team in digs (320)...**1995:** Came off bench as defensive specialist.

**HAWAII BAPTIST ACADEMY:** Coached by Carole Chong...Also lettered in basketball...**1994:** Team MVP... Best Hitter Award.

# Kari Guyer



10

Setter, Sr., 5-7

Medford, Ore.

North Medford HS '94

## Guyer's Career Stats

Year	Games	Kills	Errors	Att.	Pct.	Assists	Aces	Digs	BS/BA
1994	59	19	6	105	.120	506	16	151	5/10
1995	83	42	11	133	.230	908	30	173	8/22
1996	73	31	7	121	.200	758	26	212	5/31
Career	215	92	24	359	.190	2,172	72	536	18/63

**PERSONAL:** Born 5-26-76...Psychology major, health minor... Daughter of Lanny and Susan Guyer.

**GEORGE FOX:** Two-year captain...Fourth at George Fox in career assists...Seventh in career digs...Very dedicated...Excellent quickness...Leader on and off court...**1996:** All-Northwest Conference Honorable Mention...GTE Academic All-District VIII volleyball team...Highest serving percentage (.97) on team... **1995:** Northwest Conference first team...64 assists in four games vs. Pacific University (10-25)...**1994:** Starting setter...Played in 59 of 93 games...Averaged 8.58 assists per game...Third on team in digs (2.6 per game)...Named Rookie of Year by teammates.

**NORTH MEDFORD:** Coached by Steve Levesque...**1993:** Third team 4A All-State...Southern Oregon Conference (SOC) first team...Team captain...Played in 4A All-Star summer match...**1992:** SOC third team...Team captain...**1991:** SOC third team.

# Michelle Harper



13

Outside Hitter, Sr., 6-1

Monmouth, Ore.

Central HS '94

## Harper's Career Stats

Year	Games	Kills	Errors	Att.	Pct.	Assists	Aces	Digs	BS/BA
1995	60	60	19	206	.19	15	1	24	8/29
1996	105	311	105	984	.21	7	15	293	11/13
Career	165	371	124	1190	.20	22	16	317	19/42

**PERSONAL:** Born 1/16/76...Business major...Daughter of Jack and Dorene Harper.

**GEORGE FOX:** Tallest left-side hitter ever at George Fox...Consistent hitter with outstanding power...Worked very hard in off-season to prepare for senior year...Solid blocker...**1996:** All-Northwest Conference Honorable Mention...Second on team in kills per game (2.96)...Third on team in total digs...**1995:** Developed into starter as right-side hitter.

**CHEMEKETA CC:** Coached by Terri McLaughlin...**1994:** Started on team that won 29 straight matches.

**CENTRAL HS:** Coached by Jason Holt...Also lettered in basketball and softball...**1993:** First team All-Valco League...Team MVP...**1992:** Second team All-Valco League...Team MVP.

# Janette Monckton



14

Defensive Specialist, Sr., 5-8

Portland, Ore.

David Douglas HS '94

## Monckton's Career Stats

Year	Games	Kills	Errors	Att.	Pct.	Assists	Aces	Digs	BS/BA
1994	75	3	2	19	.04	3	26	153	0/0
1995	67	1	3	11	.00	1	16	174	0/0
1996	105	0	3	14	.00	3	15	161	0/0
Career	247	4	8	44	.00	7	57	488	0/0

**PERSONAL:** Born 4-7-76...Sociology/social work major... Daughter of David and Laura Monckton.

**GEORGE FOX:** Eighth at George Fox in career digs (488)...Outstanding passer...Two-year captain...Quiet leader...Coaches USVBA club team in off-season...Defensive leader...**1996:**

Sixth on team in digs...**1995:** Third on team with 174 digs...**1994:** Played in 75 of 93 games as defensive specialist...2.0 digs per game.

**DAVID DOUGLAS:** Coached by Kelly Wells...**1993:** Mt. Hood League Honorable Mention.

# Angela Powell



9

Middle Hitter, So., 5-10

Roseburg, Ore.

Roseburg HS '96

## Powell's Career Stats

Year	Games	Kills	Errors	Att.	Pct.	Assists	Aces	Digs	BS/BA
1996	49	47	27	201	.100	3	1	27	9/18

**PERSONAL:** Born 8-22-78...Pre-med major...Daughter of Timothy and Katherine Powell...Third in 1996 Class 4A State track meet in high jump...Has cleared 5-5.5...Plays trumpet...Honor society president...Receives Benson Scholarship, George Fox's second-highest academic award.

**GEORGE FOX:** Will compete for playing time as left front and middle front player...Outstanding quickness and jumping ability...Intelligent player...Quick arm swing...Very coachable...**1996:** Second-highest serving percentage on team (.960)...Part-time starter in middle and left side.

**ROSEBURG HS:** Coached by Bruce Myers...**1995:** Team captain...Second team All-Southern Oregon Conference...**1994:** Team participated in state tournament...MVP of Oregon State University Volleyball Camp.

# Amy Redenius



4

Middle Hitter, Jr., 5-11

Tenmile, Ore.

Douglas HS '93

## Redenius' Career Stats

Year	Games	Kills	Errors	Att.	Pct.	Assists	Aces	Digs	BS/BA
1995	40	34	12	126	.135	6	7	54	5/9
1996	93	165	69	487	.200	10	7	114	28/36
Career	133	199	81	613	.192	16	14	168	33/45

**PERSONAL:** Born 12-6-77...Engineering major...Daughter of Jerry and Cheryl Redenius...Class 3A 200- meter track state champion... 3rd in 100- and 400- meters...Earned track All-American awards with George Fox's 4x400 meter relay at 1995 and 1996 NAIA national meets.

**GEORGE FOX:** Will compete for starting spot in middle or right side...Very consistent player...Intelligent blocker...Very quick, with excellent jump-reach...Tough competitor...Solid offensive and defensive...**1996:** Started at middle blocker ...Second most blocks on team (28/36)...**1995:** Came off bench as middle hitter.

**DOUGLAS HS:** Coached by Karen Monteith...**1994:** Oregon Class 3A Honorable Mention All-State...Far West League MVP...First team All-Far West League...Team MVP...**1993:** Second team All-Far West League.

Jennie Rennie



5

Setter, Jr. 5-7  
Tacoma, Wash.  
Curtis HS '95

Amy Schultens



6

Middle Hitter, Jr., 5-11  
The Dalles, Ore.  
The Dalles HS '95

Rennie's Career Stats

Year	Games	Kills	Errors	Att.	Pct.	Assists	Aces	Digs	BS/BA
1995	25	23	8	47	.319	235	4	32	1/3
1996	33	14	3	54	.200	302	9	82	7/3
Career	58	37	11	101	.257	537	13	114	8/6

**PERSONAL:** Born 2-23-77...Secondary education major...Daughter of Dean and Robbie Rennie...Named to Who's Who Among Students in American High Schools.  
**GEORGE FOX:** Continues to improve floor leadership and setting ability...Will compete for more playing time...Works hard on defense...**1996:** Part-time starter ...**1995:** Back-up setter.  
**CURTIS HS:** Coached by Rick Todd...Also lettered in softball...**1994:** Second team All-South Puget Sound League...Team captain...**1993:** First team All-South Puget Sound League...**1992:** Honorable Mention All-South Puget Sound League.

A. Schultens' Career Stats

Year	Games	Kills	Errors	Att.	Pct.	Assists	Aces	Digs	BS/BA
1995	104	187	35	491	.310	3	6	37	65/42
1996*	72	114	41	319	.229	0	3	66	14/39
Career	176	301	76	810	.277	3	9	103	79/81

\* at Willamette

**PERSONAL:** Born 3-10-77...Elementary education major...Daughter of Bob and Jozette Schultens...Five years of USVBA club volleyball experience.  
**GEORGE FOX:** Good jumper...Excellent reach...Combines outstanding middle hitter offensive skills with great blocking sense...Very consistent contributor who will compete for starting middle position.  
**WILLAMETTE:** Coached by Marlene Piper...**1996:** Averaged 1.6 kills, 0.7 blocks for NCIC champions.  
**THE DALLES HS:** Coached by Tracy Sanguras...Also lettered in basketball and softball...**1994:** 3A All-State First Team...3A All-Tournament First-Team...Mizuno All-Star game ...All-Tri-Valley First-Team League...National Honor Society member...**1993:** 3A All-State Honorable Mention...All-Tri-Valley League First-Team...**1992:** All-Tri-Valley League Honorable Mention.

Jen Schultens



3

Outside Hitter, Jr., 5-11  
The Dalles, Ore.  
The Dalles HS '95

J. Schultens' Career Stats

Year	Games	Kills	Errors	Att.	Pct.	Assists	Aces	Digs	BS/BA
1995	55	106	41	330	.197	9	12	101	8/10
1996*	93	203	101	579	.180	2	5	112	7/20
Career	148	309	142	909	.148	11	17	213	15/30

\* at Willamette

**PERSONAL:** Born 3-10-77...Business and economics/international studies major...Daughter of Bob and Jozette Schultens.  
**GEORGE FOX:** Versatile front-row player...Hits well on strong and weak side...Blocks well...Combines power with excellent control...Hard hitter...Working extremely hard on all-around game.  
**WILLAMETTE:** Coached by Marlene Piper...**1996:** Named NCIC Player of Week (9/8)...Starting outside hitter for NCIC champions.  
**THE DALLES HS:** Coached by Tracy Sanguras...Also lettered in basketball and softball...**1994:** 3A All-State First Team ...3A All-Tournament First Team...Mizuno All-Star game ...All-Tri-Valley League First Team...National Honor Society member...**1993:** All-Tri-Valley League Second Team.

Coby Van der Meer



7

Defensive Specialist, Jr., 5-8  
Gresham, Ore  
Sam Barlow HS '95

Van der Meer's Career Stats

Year	Games	Kills	Errors	Att.	Pct.	Assists	Aces	Digs	BS/BA
1996	90	58	17	232	.18	33	27	270	0/18

**PERSONAL:** Born 10-3-77...Business major...Daughter of Nancy and Jim Van der Meer.  
**GEORGE FOX:** Can play several positions...Intense competitor...Outstanding defensive player...Intelligent hitter...Great team leader...**1996:** Returned from serious knee injury...Part-time starter...Team leader in service aces (27)...**1995:** Redshirted with knee injury.  
**SAM BARLOW HS:** Coached by Joe Houck...**1994:** Starting defensive specialist on 4A state championship team.

# R E C O R D S

## George Fox Volleyball Statistics and Records

### CAREER RECORDS

#### Career Digs

	Year	Total
Cindy Warner .....	1988-91 .....	1556
Michelle Nelsen .....	1992-95 .....	1298
Jamie Suehiro .....	1991-93 .....	1042
Kari Bashford-Cline ..	1991-94 .....	1034
Tricia Branderhorst...	1988-91 .....	891
Teri Johnson .....	1989-90 .....	685
Kari Guyer .....	1994-96 .....	536
Janette Monckton .....	1994-96 .....	488

#### Career Aces

	Year	Total
Kim Meche .....	1985-88 .....	219
Cindy Warner .....	1988-91 .....	195
Michelle Nelsen .....	1992-95 .....	190
Stacie Wright .....	1988-90 .....	189
Diane Walter .....	1982-85 .....	147
Jamie Suehiro .....	1991-93 .....	130

#### Career Assists

	Year	Total
Jamie Suehiro .....	1991-93 .....	4023
Kim Meche .....	1985-88 .....	2868
Stacy Wright .....	1988-90 .....	2681
Kari Guyer .....	1994-96 .....	2172
Denise (Iverson)		
Vernon .....	1979-81; '84	2099

#### Career Kills

	Years	Total
Cindy Warner .....	1988-91 .....	1270
Michelle Nelsen .....	1992-95 .....	1165
Kari Bashford-Cline ....	1991-94 .....	1164
Tricia Branderhorst ....	1988-91 .....	1091
Diane Walter .....	1982-85 .....	807
Joanna Lofgren .....	1994-95 .....	775
Melody Groeneveld-		
McMaster .....	1981-84 .....	762
Becky Cate .....	1986-88 .....	686
Heidi Keller .....	1989-92 .....	674
Katie Lange .....	1987-88 .....	669

### SEASON RECORDS

#### Season Attack Pct.

	Year	Pct.
Kristi Rau .....	1993 .....	0.401
Joanna Lofgren .....	1995 .....	0.366
Cindy Warner .....	1990 .....	0.352
Melody Groeneveld-		
McMaster .....	1984 .....	0.349
Tricia Branderhorst...	1990 .....	0.314
Amy Schultens .....	1995 .....	0.310
Diane Walter .....	1985 .....	0.302
Kari Bashford-Cline ..	1993 .....	0.296
Christy Fowler .....	1993 .....	0.295
Tricia Branderhorst...	1991 .....	0.293

#### Season Kills

	Years	Total
Kari Bashford-Cline ....	1993 .....	483
Joanna Lofgren .....	1995 .....	431
Cindy Warner .....	1990 .....	416

Cindy Warner .....	1991 .....	407
Michelle Nelsen .....	1993 .....	394
Tricia Branderhorst...	1991 .....	385
Sharon Barnett .....	1996 .....	379
Tricia Branderhorst...	1990 .....	363
Katie Lange .....	1988 .....	349
Joanna Lofgren .....	1994 .....	344

#### Season Kills Per Game

	Year	Total
Joanna Lofgren .....	1995 .....	5.60
Diane Walter-Davis ....	1985 .....	4.07
Melody Groeneveld-		
McMaster .....	1984 .....	4.02
	1983 .....	3.98

Kari Bashford-Cline ....	1993 .....	3.93
Diane Walter-Davis ....	1984 .....	3.85
Cindy Warner .....	1992 .....	3.82
Joanna Lofgren .....	1994 .....	3.74
Cindy Warner .....	1991 .....	3.72
Sharon Barnett .....	1996 .....	3.72

#### Season Aces

	Year	Total
Kim Meche .....	1987 .....	87
Stacie Wright .....	1989 .....	79
Michelle Nelsen .....	1995 .....	63
Stacie Wright .....	1990 .....	62
Cindy Warner .....	1990 .....	59
Cindy Warner .....	1991 .....	57
Kim Meche .....	1988 .....	55
Diane Walter-Davis ....	1984 .....	50
Jamie Suehiro .....	1992 .....	50
Michelle Nelsen .....	1993 .....	49

#### Season Aces per Game

	Year	Total
Michelle Nelsen .....	1995 .....	0.68
Kim Meche .....	1987 .....	0.66
Stacie Wright .....	1989 .....	0.62
Stacie Wright .....	1990 .....	0.61
Joanna Lofgren .....	1995 .....	0.56
Cindy Warner .....	1990 .....	0.54
Cindy Warner .....	1991 .....	0.52
Michelle Nelsen .....	1994 .....	0.47
Diane Walter .....	1985 .....	0.45
Lori Medak .....	1991 .....	0.43

#### Season Digs Per Game

	Year	Total
Cindy Warner .....	1990 .....	4.51
Sharon Barnett .....	1996 .....	4.20
Michelle Nelsen .....	1994 .....	4.07
Michelle Nelsen .....	1995 .....	3.92
Kari Bashford-Cline ..	1994 .....	3.62
Jamie Suehiro .....	1992 .....	3.49
Cindy Warner .....	1991 .....	3.47
Kristi Marquette .....	1992 .....	3.45
Katie Lange .....	1988 .....	3.26
Kari Bashford-Cline ..	1992 .....	3.21

#### Season Blocks Per Game

	Year	Total
Kim Reidel .....	1988 .....	2.16
Kim Reidel .....	1989 .....	2.11

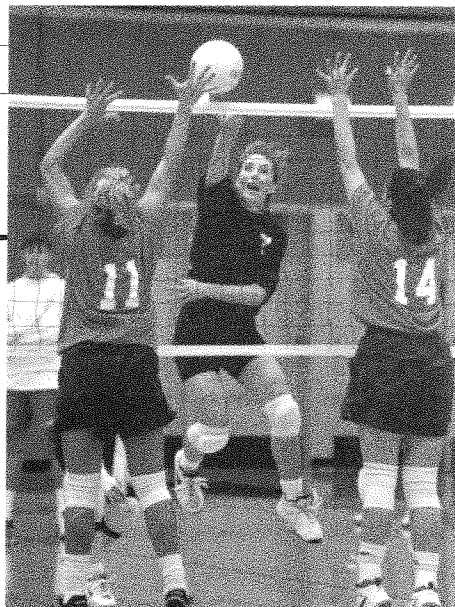

1995 Honorable Mention All-American

Joanna Lofgren

Stacie Chandler .....	1988 .....	2.07
Stacie Chandler .....	1987 .....	1.72
Teri Johnson .....	1989 .....	1.63
Diane Walter-Davis ....	1985 .....	1.61
Diane Walter-Davis ....	1984 .....	1.44
Becky Cate .....	1987 .....	1.42
Heide Keller .....	1991 .....	1.34
Becky Cate .....	1988 .....	1.27

### INDIVIDUAL SEASON RECORDS

<b>Assists</b> .....	1,465	Jamie Suehiro	1993
<b>Digs</b> .....	487	Cindy Warner	1989
<b>Blocks</b> .....	241	Kim Reidel	1988

### TEAM SEASON RECORDS

<b>Kills</b> .....	1,723	1993
<b>Assists</b> .....	1,589	1992
<b>Aces</b> .....	500	1989
<b>Digs</b> .....	2,439	1992
<b>Blocks</b> .....	686	1988

### SINGLE-MATCH RECORDS

<b>Kills</b> .....	
<b>Five games</b>	
Joanna Lofgren .....	32
	10/28/94 vs. Albertson

<b>Four games</b>	
Joanna Lofgren .....	32
	10/25/95 vs. Pacific

<b>Three games</b>	
Joanna Lofgren .....	25
	10/28/95 vs. Pacific Lutheran

<b>Assists</b>	
Jamie Suehiro .....	72
	1992 vs. Northwest Nazarene

<b>Aces</b>		
Cindy Warner	1989 vs. Linfield .....	7
Kim Meche	1986 vs. Pacific .....	7
Diane Walter	1985 vs. Concordia .....	7

<b>Digs</b>	
Tricia Branderhorst .....	34
	1989 vs. Western Baptist

<b>Blocks</b>	
Stacie Chandler .....	19
	1988 vs. Columbia Christian

# A C C O L A D E S

## George Fox Individual Awards

<b>Joanie Snyder</b>	
WCIC Honorable Mention .....	1978
<b>Melody Groeneveld-McMaster</b>	
First Team NAIA District 2 .....	1982; '84
NCCAA All-American .....	1984
<b>Diane (Walter) Davis</b>	
First Team NAIA District 2 .....	1985
NCCAA District 8 Player of the Year .....	1984; '85
Second Team NAIA District 2 .....	1984
<b>Denise (Iverson) Vernon</b>	
NCCAA All-American .....	1984
<b>Andrea Marthaller</b>	
Second Team NAIA District 2 .....	1987
NCCAA All-American .....	1987
<b>Rebecca Cate</b>	
Second Team NAIA District 2 .....	1987; '88
NCCAA All-American .....	1987

<b>Katie Lang</b>	
NCCAA All-American .....	1987

<b>Kim Riedel</b>	
NCCAA All-Tournament .....	1989

<b>Cindy Warner</b>	
Second Team NAIA District 2 .....	1989
First Team NAIA District 2 .....	1990; '91
NAIA Honorable Mention All-American .....	1990; '91
NAIA All-American Scholar-Athlete .....	1990
GF NAIA District 2 Female Scholar-Athlete .....	1990
NCCAA All-American First Team .....	1990
NAIA District 2 All-Tournament Team .....	1990
Two-Time NAIA District 2 Player of the Week .....	1990
NCCAA All-Tournament .....	1989

<b>Stacy Wright</b>	
NCCAA All-American .....	1989
Second Team NAIA District 2 .....	1990
NCCAA All-Tournament .....	1989

<b>Tricia Branderhorst</b>	
Second Team NAIA District 2 .....	1990

<b>Kristy Rau</b>	
Honorable Mention Cascade Conference .....	1993

<b>Jamie Suehiro</b>	
NAIA Honorable Mention All-American .....	1993
GTE Academic All-American Second Team .....	1993
GTE Academic All-District VIII First Team .....	1993
NAIA District 2 Scholar-Athlete .....	1993
NAIA District 2 Player of the Year .....	1993
NAIA All-American Scholar-Athlete .....	1992; '93
NAIA District 2 All-Tournament Team .....	1991
First Team Cascade Conference .....	1992; '93
NAIA Second Team All-American .....	1992
First Team NAIA District 2 .....	1991; '92; '93
Cascade Conference Player of the Year .....	1992; '93
Cascade Conference Player of the Week (11/1) .....	1992
Two-Time NAIA District 2 Player of the Week .....	1993
GF NAIA District 2 Female Scholar-Athlete .....	1993

<b>Kari (Bashford) Cline</b>	
Second Team Cascade Conference .....	1994
First Team Cascade Conference .....	1993
Second Team NAIA District 2 .....	1993

<b>Michelle Nelsen</b>	
Second Team Cascade Conference .....	1994
Second Team Northwest Conference .....	1995

<b>Joanna Lofgren</b>	
NAIA Honorable Mention All-American .....	1995
GTE Academic All-District VIII Second Team .....	1995
First Team Northwest Conference .....	1995
PNW Region Player of the Week .....	10/2/95, 10-30/95
NCIC Player of the Week .....	10/2/95, 10/9/95, 10-30/95
First Team Cascade Conference .....	1994
Cascade Conference Player of the Week .....	10/17/94
<b>Kari Guyer</b>	
First Team Northwest Conference .....	1995
Honorable Mention Northwest Conference .....	1996
GTE Academic All-District VIII Team .....	1996
<b>Michelle Harper</b>	
Honorable Mention Northwest Conference .....	1996
<b>Sharon Barnett</b>	
First Team Northwest Conference .....	1996
Northwest Conference Player of the Week .....	10-7-96

### GEORGE FOX TEAM MVPs

1996 .....	Sharon Barnett
1995 .....	Joanna Lofgren
1994 .....	Joanna Lofgren
1993 .....	Jamie Suehiro
1992 .....	Jamie Suehiro
1991 .....	Jamie Suehiro/Cindy Warner
1990 .....	Cindy Warner
1989 .....	Stacie Wright
1988 .....	Becky Cate/Kim Meche
1987 .....	Becky Cate
1986 .....	Andrea Marthaller/Kim Meche
1985 .....	Diane Walter
1984 .....	Diane Walter/
	Melody Groeneveld-McMaster
1983 .....	Diane Walter/
	Melody Groeneveld-McMaster
1982 .....	Melody Groeneveld-McMaster
1980 .....	Not Given
1979 .....	Denise (Iverson) Vernon
1977 .....	Joni Snyder



Second Team All-American  
Jamie Suehiro





Good things are happening at George Fox University, where enrollment has more than quadrupled in the last decade—reaching 2,250 this fall.

### A Growing Academic Reputation

- 10 top-10 regional rankings in U.S. News & World Report's annual college guide
- Ranked second in academic reputation among Western Region Liberal Arts Colleges
- Juniors Abroad program pays transportation costs for a three-week international study tour for third-year students
- Computers Across the Curriculum program provides new computer to every incoming freshman—to keep upon graduating.
- New facilities like the \$5.3 million Edward-Holman Science Center and the renovated Wood-Mar Auditorium.
- A strong faculty that includes former U.S. Senator Mark Hatfield
- 36 undergraduate majors
- Nine graduate degrees

### A Caring Community

- Traditional undergraduate population of about 1,300
- 1:16 Faculty-to-Student ratio
- Average class sizes of 20 to 25 students, smaller for many upper-division classes

### A Christ-Centered University

- Founded in 1885, as Friends Pacific Academy—alma mater of U.S. President Herbert Hoover.
- Named to the Templeton Foundations' Honor Roll of Character Building Colleges
- Member of the Coalition for Christian Colleges and Universities
- Member of the Christian College Consortium

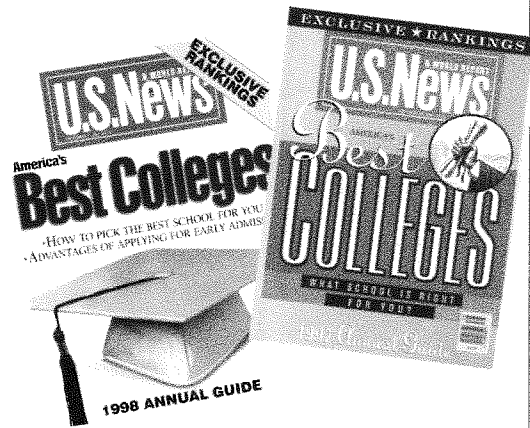

### Athletic Affiliation

George Fox is a member of the Northwest Conference of Independent Colleges (NCIC). The NCIC is leaving the National Association of Intercollegiate Athletics (NAIA) for the National Collegiate Athletic Association (NCAA) Division III. Currently a provisional member, George Fox plans to be eligible for NCAA national championship play by at least 1999-00. Until then, George Fox will continue to compete nationally in the NAIA.

The NAIA has 287 member institutions sponsoring volleyball. Nine regional tournaments send their champion to the 20-team NAIA national championship Dec. 3-6 at Olivet Nazarene University in Kankakee, Illinois. The other 11 teams are selected based upon national rankings.

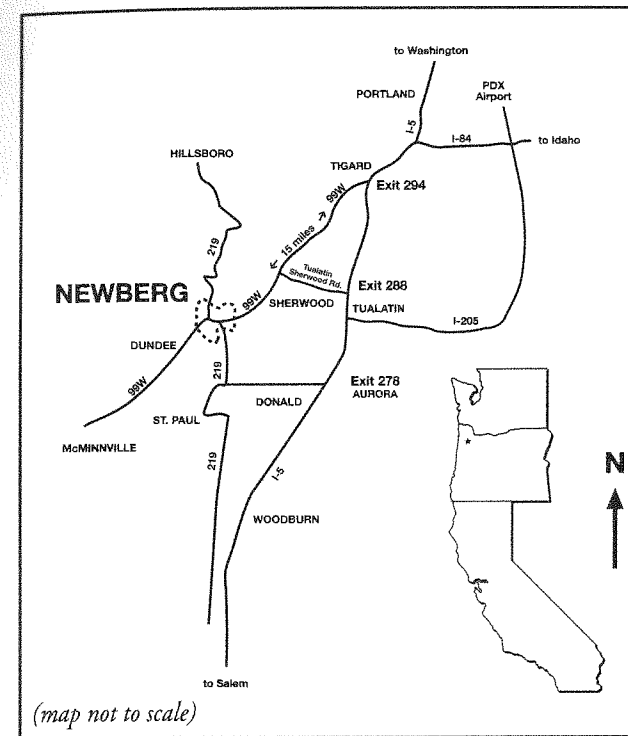

### ROUTES TO THE CAMPUS

#### DIRECTIONS FROM I-5

From the south, take the Donald/Aurora exit (278) north of Salem. Follow the signs to Newberg.

From the north, take the Tigard/Newberg exit (294) shortly after leaving Portland city limits. Stay on 99W until reaching Newberg.

Follow 99W into Newberg, and turn north on Villa Street. Turn west on Fulton Street. Athletic Offices are located in Wheeler Sports Center, adjacent to the track.

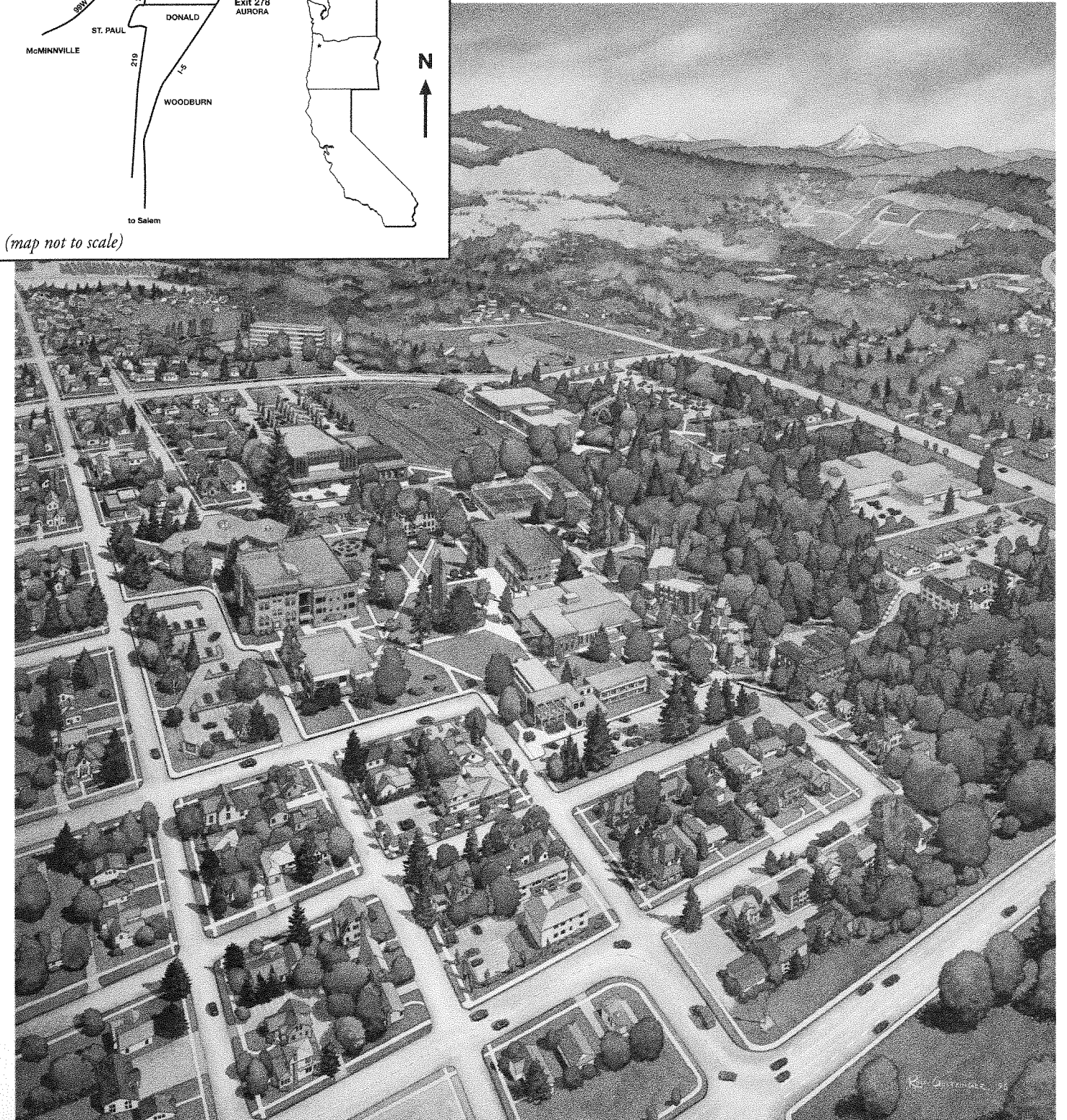



## SEPTEMBER

SUN	MON	TUES	WED	THUR	FRI	SAT
	1	2	3	4	5	6
					Whitler Tournament	
7	8	9	10	11 Western Oregon 7:00 p.m.	12	13 Whitman* 1:00 p.m. Whitworth* 7:00 p.m.
14	15	16	17	18	19	20
					George Fox Tournament	
21	22	23	24 Lewis & Clark* 7:00 p.m.	25	26	27 Univ. of Puget Sound* Tacoma 7:00 p.m.
28	29	30 Willamette* Salem, Ore 7:00 p.m.				

## OCTOBER

SUN	MON	TUES	WED	THUR	FRI	SAT
			1	2	3	4
5	6	7	8 Linfield* 7:00 p.m.	9	10 Pacific Lutheran* 7:00 p.m.	11
12	13	14	15 Pacific* 7:00 p.m.	16	17 Whitman* Walla Walla, Wash. 7:00 p.m.	18 Whitworth* Spokane, Wash. 7:00 p.m.
19	20	21	22 Lewis & Clark* Portland, Ore. 7:00 p.m.	23	24	25 Univ. of Puget Sound* 7:00 p.m.
26	27	28	29	30	31	

## NOVEMBER/DECEMBER

SUN	MON	TUES	WED	THUR	FRI	SAT
						1 Willamette* 7:00 p.m.
2	3	4	5 Pacific* Forest Grove, Ore. 7:00 p.m.	6	7 Pacific Lutheran* Tacoma, Wash. 7:00 p.m.	8 Linfield* McMinnville, Ore. 7:00 p.m.
9	10	11	12	13	14	15
					NCIC Tournament	
16	17	18	19	20	21	22
					NAIA Regional Tournament	
23	24	25	26	27	28	29
30	1	2	3	4	5	6
			NAIA National Tournament			

Home games

\*Northwest Conference of Independent Colleges (NCIC) game