

1982

1982 Statistics

George Fox University Archives

Follow this and additional works at: https://digitalcommons.georgefox.edu/athletics_mentrack

Recommended Citation

George Fox University Archives, "1982 Statistics" (1982). *Men's Track and Field*. 64.
https://digitalcommons.georgefox.edu/athletics_mentrack/64

This Statistics is brought to you for free and open access by the George Fox University Athletics at Digital Commons @ George Fox University. It has been accepted for inclusion in Men's Track and Field by an authorized administrator of Digital Commons @ George Fox University. For more information, please contact arolfe@georgefox.edu.

From: Des. Ya
Track Coach
Linfield College

ICEBREAKER INVITATIONAL - Linfield College March 6, 1982

WEN'S EVENTS - MEET RESULTS

Steeplechase

1. Mark Bowman-UP	9:10:23.3
2. Steve Gogi-Clack	
3. Ken Brown-UP	9:34.4
4. Jay Varugg-Clack	9:35:23.8
5. Mark Holmlund-Will	9:36:04.7
6. Brendan Kelly-PSU	9:41:13.2
7. Gene Sherrell-PSU	9:42:03.0
8. Tom Nolan-UPS	9:46:43.5
9. Don Martin-NIC	9:59:22.8
10. Nash Guaracba-Pac	10:02:22.0
11. Steve Fisher LC	10:08:20.8
12. Nick Stewart-LBCC	10:14:19.2
13. Steve Koski-Mt. Hood	10:23:40.7
14. Steve Dahlberg-PLU	10:43:34.4

440 RELAY WXXXXXX

U of P	42.7
Clack A	42.9
SOSC	44.0
Clack B	44.1
Boxer TC A	44.2
C F	44.3
Willamette	44.4
SWOCC	44.5
Mt Hood	44.7
Linfield	45.5
Umpqua	45.6
EXLEX L C	45.8
Chem	45.5
Boxer T C B	45.8
WOSC	56.3

WEN'S 1500 HEAT 1

1. Chris Hamilton-UP	3:53.5
2. Rick Lagreid PSU TC	3:55.4
3. Rod XXXXXXXXXXXXXXX Unat	3:56.74S
4. Dan Quigley UP	3:58.3
5. Tim Douglas WOSC	4:02.5
6. Joe Shannon UP	4:02.8
7. Tim Beatty LCC	4:03.4
8. Joe Nevans PSU	4:05.2
9. Rod Underhill LCC	4:06.4
10. Bob Sargeant PLU	4:10.3
11. Craig Sanford Unat	4:08.2
12. Chuck Hildreth SOSC	4:08.6
13. Jim Link UP	4:08.8
14. Rick Kunkle UP	4:11.3
15. Neil Omssterhout CHEM	4:21.7

HEAT 2

1. Jim Wyatt Unat	3:58.1
2. Ted Miller Mt Hood	4:01.8
3. Jim Zumwalt Clack	4:02.9
4. Chris Wood LC	4:04.6
5. Rob Wright WU	4:05.8
6. Jeff Trammell UPS	4:06.1
7. Russ Smith Mt Hood	4:06.5
8. Ted Forcum Mt Hood	4:08.1
9. Jesse Gore NIC	4:08.5
10. John Randall Unat	4:11.1
11. Eric Blasen Mt Hood	4:12.2
12. Bob Boyd WOSC	4:14.3
13. Phil Nelson PLU	4:14.7
14. Ron Rocks Unat	4:16.0
15. Mark Gullickson Chem	4:17.4
16. Marco Gutitierae Cla	4:22.3
17. Terry Howard WOSC	4:24.8
18. Steve Simmons UPS	4:27.0
19. Calvin Goggley CoO	5:12.8

110 M High Hurdles

R. Howard COCC	14.4
M Gianneschi L C	15.0
T. Harr Umpqua	15.3
M Polk Umpqua	16.0
M Kelly WOSC	16.0
S Herber U P	16.1
J Greenwall Mt Hood	16.2

Heat 2

Erickson UPS	15.4
S Wright OSU	15.7
S Sullivan OSU	15.7
D Johnson WOSC	15.8
P Menter PLU	16.1
P Fawcett UPS	16.2

Heat 3

K Hamrich Mt Hood	15.7
M Frickey Clack	16.0
D Davenport Mt Hood	16.2
J Davenport William.	16.4
G Plancher William.	17.0
J Williams UPS	17.8

Heat 4

M White OSU	14.6
G O'Shea WOSC	16.1
T Orcutt OSU	16.5
L Webb Unat	17.1
M Hirte L-B TC	17.8
C Newell LC	17.8

PE/ATHLETIC OFFICE
RECEIVED

MAR 10 1982

GEORGE FOX COLLEGE

LINFIELD COLLEGE ICEBREAKER

MEN'S 200 M

		HEAT 1	
1.	D Jones	Unat	22.3
2.	D West	CCC	22.5
3.	L Psick	CCC	22.8
4.	" Turner	SOSC	23.1
5.	B Lynch	MHCC	23.1
6.	C Hoover	SWOCC	23.2
7.	XXXXXXXXXXXXXXXXXXXX		
	D Freunds Schuh	Lin	23.7
		HEAT 2	
1.	C Edwards	UP	22.4
2.	T Hendrix	SOSC	22.8
3.	T VanWinkle	GF	23.3
4.	D Peterson	PSU	23.3
5.	J VanVessen	UP	23.4
6.	V Sears	LC	23.7
7.	R Sears	LC	23.8
		HEAT 3	
1.	M Dickerson	UP	23.2
2.	M Yound	GF	23.3
3.	J Kaino	WU	23.7
4.	D Walker	PLU	24.0
5.	D Teifke	WOSC	24.1
6.	K Mogan	LBCC	25.0
		HEAT 4	
1.	B Marshall	WU	23.0
2.	J Smythe	WU	23.8
3.	T Richardson	MHCC	23.8
4.	D Crandall	SOSC	23.8
5.	A Capperauld	WOSC	24.0
6.	D Beemer	PU	24.0
7.	P Hays	WOSC	24.2
8.	K Crutch	Boxer TC	24.5
		HEAT 5	
1.	K Estes	WOSC	24.1
2.	W Painter	UCC	24.6
3.	J Dana	MHCC	24.7
4.	B Richardson	Lin	24.9
5.	J Bennett	UPS	25.2
6.	H Erbe	UCC	25.2
		TRIPLE JUMP	
1.	Taylor	OSU	47' 9 1/4"
2.	Keizer	OSU	46' 11 1/4"
3.	Hughes	UP	46' 10 1/4"
4.	Shaw	Lin	46' 4"
5.	McGraw	OLSU	45' 11"
6.	Califf	COCC	44' 3 1/2"
7.	Wright	unat	44' 3"
8.	Sherroud	WU	44' 1 1/2"
9.	Pinson	SWOCC	43' 1 1/2"
10.	Hammrich	MHCC	43"

MEN'S SHOT

1.	Schmidt	OSU	55"
2.	Waltman	OSU	51' 9 3/4"
3.	Suffin	UO	48' 1/2"
4.	Buckmen	WU	47' 10 3/4"
5.	Green	UPS	47' 7 3/4"
6.	Hortsh	CCC	47' 4 1/2"
7.	Walters	PLU	46' 7 3/4"
8.	Pressley	LC	46' 7"
9.	McArdle	OLTC	46' 6 1/2"
10.	Kopperman		45' 6"
11.	Allen	LC	45' 4 1/4"
12.	Lent	UCC	45' 4 1/4"
13.	Goergen Todd		45' 1 3/4"
14.	Mesier		44' 9 3/4"
15.	Dovotmey	WU	44' 7"
16.	Hultbeidg	LBCC	43' 5 1/2"
17.	Mask	Lin	42' 9"
18.	Bers, Karl	MHCC	42' 8 3/4"
19.	Flax	UO	42' 7 3/4"
20.	Tomlinson	PLU	42' 3"
21.	Fagerberg	LC	42' 2"
22.	Curtis	GF	42' 1/2"
23.	McAllister	Chem	41' 9 3/4"
24.	Green		41' 3 1/2"
25.	Kristie	UPS	40' 8 3/4"
26.	Kuenzi, Keith	Chem	40' 8 3/4"
27.	Hill	WOSC	40' 1 1/2"
28.	Johnson		39' 10 1/4"
29.	Kroeker	LCC	39' 3"
30.	Whitham	GF	39' 2 3/4"
31.	Bernards	UP	39' 2 1/2"
32.	Lofting		39' 1 1/2"
33.	Runen Neil		38' 8 3/4"
34.	Zimmerman	MTCC	36' 11"
35.	Negratti	UO	36' 7 3/4"
36.	Reynolds	LBCC	36' 3 3/4"
37.	Dietz	MHCLC	35' 7 1/2"
11.	Reed	WOSC	42' 9"
12.	Modny	LCC	42' 7 1/2"
13.	Davenport	MHCC	42' 5 1/2"
14.	White	UCC	42' 5"
15.	Lipkey	WU	42' 4 3/4"
16.	Episkey	CCC	42' 1 1/4"
17.	Donnell	Chem	41' 7 3/4"
18.	Estes	UPS	41' 7 1/2"
19.	Bostick	Lin	41' 6"
20.	Grapel	LBCC	41' 2 1/2"
21.	Hulslander	SWOCC	41' 3/4"
22.	Alchley	MHCC	40' 1 1/2"
23.	Carlson	Lin	39' 9"
24.	Lynch	MHCC	39' 4"
25.	DeLap	PLU	38' 10"
26.	Martin	WOSC	38' 1/2"

WEN'S RESULTS

HAMMER

1.	J McArdle	OTC	218°01"
2.	R Perkins	OTC	181°
3.	G Killinger	MTC	161°02"
4.	M Jaqua	LINF	158°11"
5.	Weaver	PLU	155°03"
6.	C Waltman	OSU	153°02"
7.	S Baysinger	Unat	146°03"
8.	Earnshaw	L C	143°06"
9.	N Smith	B F	138°
10.	S Koeker	LCC	137°03"
11.	Curtis	GF	132°09"
12.	Backman	Will	130°
13.	Caster	Lin	129°
14.	J Hultbreg	LBCC	123°08"
15.	Oliverson	Unat	118°02"
16.	L Burris	Unat	111°02"
17.	C Wafer	Unat	109°04"
	B Caster	Unat	109°04"
18.	M Ayres	Lin	106°03"
19.	G Hill	WOSC	100°9 $\frac{1}{2}$ "
20.	R Miller	Lin	98°07"
21.	Westby	U P	96°03"
22.	J Moshofsky	L C	89°
23.	C Johnson	Chem	80°
24.	K Kuenzl	Chem	75°08"

JAVELIN

1.	Barnhurst	Clack	231°08"
2.	P Brown	SOC	204°04"
3.	Oliverson	Unat	202°
4.	Webb	Unat	199°04"
5.	Miller	Lane	194°03"
6.	Hayes	Lin	191°02"
7.	Keizor	Lane	189°07"
8.	Brooks	Lane	186°02"
9.	Heehan	PLU	180°08"
10.	Johnson	WOSC	178°01"
11.	Lorimer	Chem	174°10"
12.	Dietz	Mt Hood	174°08"
13.	Stiers	Mt Hood	173°10"
14.	Page	Unat	169°01"
15.	Pope	Unat	167°06"
16.	Goss	Lane	166°10"
17.	Corr	LC	166°07"
18.	Elder	WOSC	161°09"
19.	Harlan	SOSC	154° $\frac{1}{2}$ "
20.	mChriste	UPS	142°
21.	Damm	LC	137°07"
22.	Meighen	Chem	137°

LINFIELD COLLEGE ICEBREAKER

400

HEAT 1

1.	R Drake	Lin	50.2
2.	T McFre	Unat	51.0
3.	J Beauchamp	Mt. Hood	51.1
4.	A Kirkland	Boxer TC	51.2
5.	S Elliot	William	51.3
6.	M Yound	G F	51.4
7.	B Inman	Boxer TC	51.8

HEAT 2

1.	M Cottle	SOSC	50.1
2.	L Webb	Unat	50.1
3.	C Rocke	PLU	51.3
4.	P Garrity	SOSC	51.8
5.	R Sears	L C	52.3
6.	V Sears	L C	52.4
7.	A Gilbert	SWOCC	52.7 $\frac{5}{8}$
8.	T Orcutt	OSU	52.5

HEAT 3

1.	D Wilkinson	GF	51.6
2.	S Simon	PLU	51.8
3.	T Richardson	Mt Hood	52.5
4.	J Beehler	U of P	53.3
5.	M Elliot	Boxer TC	53.5
6.	T McKinlay	Unat	54.6
7.	C Crutch	Boxer TC	56.1

HEAT 4

1.	D Drifsnor	GF	51.8
2.	G Howe	Unat	52.1
3.	K Hanneman	WOSC	52.5
4.	D Sodeman	WOSC	53.1
5.	D Greer	Col Christ	54.5
6.	D Brook	NIC	55.5

HEAT 5

1.	K Tarpenning	Lin	53.8
2.	J Dana	Mt Hood	55.0
3.	T McLaren	COCC	55.4
4.	J Bennett	UPS	56.2
5.	V Horne	UPS	56.6

LINFIELD COLLEGE ICEBREAKER

MEN'S HIGHJUMP

1.	K Newton	U P	6'10"
2.	Mogan	LBCC	6'8"
3.	R Kelly	MHCC	6'6"
4.	J Carvalho	UP	6'6"
5.	O James	GF	6'6"
6.	D Malnos	PLU	6'4"
	B Quiring	WOSC	6'4"
	E Jack	Lin	6'4"
	W & Gabriel	Will	6'2"
	C Emerson	OES	6'2"
	Davenport	Will	6'2"
	P Mentor	PLU	6'2"
	P Hayes	CCC	6'2"
	Livermore	Lin	6'
	M Frickey	CCC	6'
	Cooper	Roseburg	6'
	D Erickson	UPS	6'

MEN'S 200 M HEAT 1			
1.	E Krauss	UP	10.9
2.	T Henderson	OSU	

MEN'S 400 M HURDLES HEAT 1			
1.	M White	OSU	53.6
2.	M Barlow	CCC	55.2
3.	W Hines	UPS	55.5
4.	S Wright	OSU	55.8
5.	M Gianneschi	LC	56.5
6.	Ø Menter	PLU	57.1
7.	D Cripps	SOSC	57.5

HEAT 2			
1.	K Hammrich	MHCC	55.6
2.	D Hicks	WU	57.0
3.	M Kelly	WOSC	57.7
4.	M Douglas	CCC	58.2
5.	D Malnes	PLU	58.4
6.	S Herber	U P	59.3
7.	M Hirte	LBCC	61.7

HEAT 3			
1.	S Sullivan	OES	55.5
2.	D Davenport	MHCC	57.6
3.	J Davenport	Will U	59.2
4.	J Greenwell	MHCC	60.3
5.	J Kassebaum	WU	60.8
6.	C Newell	LC	60.8
7.	R Renfro	GF	62.0
8.	R Eckert	CCC	64.4

MEN'S 800 M

HEAT 1

1.	K Hassan	Unat	1:49.1
2.	R Hunz	UP	1:50.2
3.	B McClure	MTHCC	1:54.2
4.	D Steinbrook	PLU	1:55.4
5.	D Beckwith	Saucony	1:55.9
6.	M Miller	Unat	1:56.4
7.	S Browning	Unat	1:57.9
8.	B Sargent	PLU	2:06.6

HEAT 2

1.	A Chambers	UP	1:55.5
2.	D Lewis	WU	1:56.5
3.	J Cole	SOSC	1:57.3
4.	C Hamilton	UP	1:57.9
5.	M Tiedy	LC	1:58.8
6.	D Trotter		1:58.9
7.	M Brown	Lin	1:59.0
8.	K Bates	MHCC	1:59.2
9.	B VanBorstel	MHCC	2:00.4
10.	D Cox	UP	2:01.6
11.	B Boyd	WOSC	2:02.6

HEAT 3

1.	M Boeton	PSU	1:59.6
2.	G Rapp	PLU	1:59.1
3.	A Hajnal	WU	1:59.3
4.	J Trammell	UPS	2:00.4
5.	L Schaeffer	WOSC	2:02.2
6.	R Walker	PLU	2:02.7
7.	M Whittaker	Unat	2:04.1
8.	S Marriott	Lin	2:04.5
9.	J West	Unat	2:04.7
10.	B MonrCo	UPS	2:05.5
11.	P Brewer	ColChris	2:12.3

LINFIELD COLLEGE ICEBREAKER

MEN'S 5000 HEAT 1

1.	R Lagreide	PSTC	14:17.4
2.	D Henderson	LCC	14:32.3
3.	R Groenendal	WH	14:37.2
4.	L Smith	OT TC	14:38.1
5.	V Blow	CCC	14:40.2
6.	K Velasquez	CCC	14:41.6
7.	D Johnson	WU	14:44.4
8.	B Ray	GMTC	14:47.4
9.	P Peloquin	UP	14:48.6
10.	K O'Connor	/wu	14:49.6
11.	M McCaa	Liif	14:53.1
12.	T Douglas	WOSC	14:58.3
13.	G Sherrill	PSU	15:16.0
14.	N Atchue	LCC	15:24.1
15.	B Plumb	PSU	15:26.2
16.	D Cox	Jerry's	15:31.6
17.	T Badrick	MHCC	15:35.0
18.	F Lara	OCTC	15:43.2
19.	M Knutson	1 PSU	15:58.5
20.	G Mackie	WU	16:01.7

HEAT 2

1.	B Shisler	LCC	14:48.2
2.	M Friess	NIC	14:56.2
3.	N Morris	LCC	14:57.1
4.	R Smith	MHCC	15:13.2
5.	J Bake	LCC	15:35.7
6.	K Harry	LCC	15:23.2
7.	B Barker	LCC	15:28.9
8.	K Morris	LCC	15:30.9
9.	M Wilson	PSU	15:33.9
10.	K White	SOSC	15:34.7
11.	T Miller	MHCC	15:41.1
12.	J Stoda	PLU	15:41.6
13.	B Kelly	PSU	15:43.6
14.	PXBNBNNNNN	FOREDM	15:44.5
15.	R Moore	WOSC	16:00.3
16.	P Baughman	LC	16:00.7
17.	D Larabee	GF	16:03.2
18.	M Casner	Unat	16:10.1
19.	N Stewart	LBCC	16:11.8
20.	B Forbes	PSU	16:19.7
21.	B Huggins	Unat	16:31.7
22.	J Clifton	LBCC	16:34.1
23.	S Simons	UPS	16:45.0
24.	J Leachsemauer	UPS	16:51.6
25.	B Monroe	UPS	18:02.0
26.	C Rahm	Lin	19:31.1

MILE RELAY HEAT 3

1.	G F	3:26.3
2.	PSU	3:33.6
3.	U P C	3:34.3
4.	WXX MH CC #1	3:36.6
5.	U P D	3:36.9
6.	LCC	3:38.3
7.	WOSC A	3:42.5
8.	Boxer TC	3:42.7

DISCUS

1.	Schmidt	OSU	184'2"
2.	Ben	MHCC	155'8½"
3.	Green	Unat	152'9"
4.	Jaqua	Unanf	152'8"
5.	Webb	Unat	148'1"
6.	Copperman	Unat	143'10½"
7.	Hultberg	LBCC	141'5½"
8.	Walters	PLU	139'5"
9.	McAlister	Unat	138'7"
10.	Weaver	PLU	138'4½"
11.	Bain	LCC	138'3"
12.	Backman	WU	134'4"
13.	Whitman	GF	133'1"
14.	Brown	SOSC	133'1"
15.	Curtis	GF	131'6"
16.	Navatney	WU	131'6"
17.	Mark	Lin	129'10"
18.	Lofting	Unat	126'10"
19.	Sanders	Unat	124'6"
20.	Raysinger	Unat	124'
21.	Hortsch	CCC	123'
22.	Tomblinson	PLU	123"
23.	Caster	Unat	119'2"
24.	Roeker	LCC	118'5½"
25.	Ayres	Unat	115'4"
26.	Page	Unat	115'
27.	Bernards	UP	115'
28.	Christie	UPS	114'5"
29.	Lorimor	Unat	113'4"
30.	Reinen	Unat	112'10½"
31.	Miller	LLCC	112'7"
32.	Corr	LC	108'11"
33.	Miller	Lin	108'10½"
34.	OShea	WOSC	105'5"
35.	Reynolds	LBCC	103'5"
36.	Johnson	WOSC	103'
37.	Meidghen	Unat	102'3"

MILE RELAY

1.	U of P A	3:21.5
2.	Clack	3:22.0
3.	WU	3:22.9
4.	SOSC	3:24.3
5.	PLU	3:27.2
6.	Boxer TC A	3:28.0
7.	WOSC	3:33.4

HEAT 2

1.	MHCC #5	3:27.9
2.	LC #1	3:28.2
3.	MH #4	3:30.5
4.	UPS	3:31.6
5.	U of P B	3:33.3
6.	Linfield	3:36.1
7.	LC #2	3:39.9

1982 OREGON RELAY RESULTS

- 4 Mile Relay 1. Willamette(O'Connor, Holmlund, Johnson, Groenendaal) 17:37.6 2. Portland 17:44.6
- 440 Relay 1. Portland(Edwards, Krauss, Smith, Dickerson) 43.1
2. Boxer TC 44.3 3. Willamette 44.5 4. George Fox 44.6
5. Linfield 44.9 6. Lewis & Clark 45.0
7. Western Oregon 46.3
- Distance Med. 1. Willamette(Hicks, Hajnal, Lewis, Wright) 10:33.6
2. Portland 10:50.6 3. Linfield 10:54.5
- Sprint Medley 1. Boxer TC(Kirkland, Crutch, Beemer, Inman) 1:36.7
2. Forest Grove Striders 1:38.8 3. Western Oregon 1:39.4
4. Willamette 1:40 5. Portland 1:40.0 6. Lewis & Clark 1:41.3 7. Linfield 1:43.8
- 2 Mile Relay 1. Portland(Chambers, Peloquin, Shannon, Quigley) 8:07.0
2. Lewis & Clark 8:07.9 3. Western Oregon 8:18.1
- 880 Relay 1. Portland(Edwards, Krauss, Smith, Dickerson) 1:28.7
2. George Fox 1:34.3 3. Linfield 1:36.5 4. Boxer TC 1:36.7
5. Willamette 1:37.5 (New Meet Record)
- 10000 m Run 1. Greg Mackie Willamette 32:59.2 2. Paul Yunker Willamette 33:10.4
- Mile Relay 1. Portland(Edwards, Smith, Nugent, Hunz) 3:20.0
2. Willamette 3:24.4 3. George Fox 3:26.7
4. Boxer TC 3:28.0 5. Western Oregon 3:30.8
6. Linfield 3:31.8 7. Lewis & Clark 3:31.9
(New Meet Record)
- Pole Vault R. 1. Linfield(Brown) 11-0
- Discus Relay 1. George Fox(Whitham 122-5, Curtis 134-2, Huisenga 122-5) 379-0
2. Linfield(Jaqua 140-4, Ayres 111-11, Mask 99-10, 352-1 3. Lewis & Clark(Corr 110-10, Allan 111-0, Outcalt 125-1) 346-11 4. Portland(Beehler 84-6, Bernards 115-5, Carvalho 87-8) 287-7 5. Western Oregon (Johnson 87-7, Elder 95-10, O'Shea 95-10) 279-3
6. Boxer TC(James 99-5, Barns 92-0, Crutch 68-0) 259-5
7. Willamette(Backman 130-4, Novotney 128-11) 259-3
- Hammer Relay 1. Linfield(Jaqua 154-10, Caster 137-7, Ayres 118-0) 410-9
2. Lewis & Clark(Allen 100-0, Moshofsky 94-4, Earnshaw 136-1) 336-4 3. Portland(Bernards 76-8½, Negratti 86-0 Westbey 118-4) 281-6½ 4. George Fox(Curtis no mark, Smith 138-8, Huisenga 111-0) 249-8 5. Willamette (Backman 122-8, Novotney 73-10) 196-6 6. Western Oregon Hill 113-4 (New Meet Record)
- High Jump R. 1. Linfield(Mike Jaqua 5-6, Evergin 5-6, Jack 6-2) 17-2
2. Portland(Newton 6-6, Carvalho 6-2, Hughes nh) 12-8
3. Western Oregon (Quiring 6-4, Johnson 5-9, Elder nh) 12-1 4. Willamette(Gabriel 6-0, Davenport 6-0) 12-0
5. George Fox(James 6-2) 6-2; Smit Boxer TC nh

FIELD EVENTSOrder of Competition

1:00 PM High Jump GF, Boxer TC, L&C, L, UP, WOSC, WU
Bar at 5-6, 5-9, 6-0, 6-2, 6-4, 6-6, 6-8, 6-9.....

Pole Vault L, WOSC, L&C
Bar at 11-0, 11-6, 12-0, 12-6, 13-0, 13-6, 14-0.....

Long Jump No run throughs after 1 PM, jump at will, pit closes at 2:30 PM, three (3) jumps

Shotput L, GF, UP, L&C, Boxer TC, WOSC, WU Three (3) throws

Hammer Throw WU, WOSC, L&C, UP, GF, L Three (3) throws

Javelin WU, WOSC, L, L&C, Boxer TC Three (3) throws

2:00 PM Discus GF, Boxer TC, L&C, L, UP, WOSC, WU Three (3) throws
No practice throws after 2 PM, ring closes at 3 PM

Athletes sign in at the field event areas by 12:30 PM. Give priority to the high jump and the hammer throw if you are in more than one event.

TRACK EVENTSLane Assignments

1:00 PM 4 Mile Relay 1. UP 2. WU

1:20 PM 440 Relay 1. L&C 2. FGS 3. L 4. GF 5. UP 6. Boxer TC 7. WU 8. WOSC

1:30 PM Distance Med. 1. L&C 2. L 3. WU 4. UP 5. WOSC 6. Boxer TC

1:50 PM Sprint Medley 1. WU 2. WOSC 3. UP 4. L&C 5. FGS 6. Boxer TC 7. L

2:00 PM 2 Mile Relay 1. WOSC 2. L&C 3. UP

2:20 PM 880 Relay 1. GF 2. L&C 3. UP 4. L 5. WU 6. WOSC

2:30 PM 10000m Run 5-24 1. WU, 2. GF 3. WU

3:10 PM Mile Relay 1. WU 2. UP 3. Boxer TC 4. GF 5. L&C 6. L 7. WOSC

Relay teams are to report to the clerks area (red benches) ten (10) minutes ahead of race time. Give the clerk the names of your team. You will be sent to the starting line and the exchange zones.

All teams will be timed; all field event marks will be measured.

Results will be duplicated within fifteen minutes of the last event finish.

Portland and Salem newspapers will be notified of meet results.

Short coaches meeting at 3:20 PM to review the meet and plan for next year.
Meet in training room.

Kick - The original was mailed out today.
Jan
3-8-82

1982 Oregon Relays Entry Form

1 PM	4 Mile Relay	<u> </u>	<u> </u>	<u> </u>	<u> </u>
	Shotput Relay	<u>Steve Curtis</u>	<u>Nathan Whitham</u>	<u>Nolan Smith</u>	
	Javelin Relay	<u> </u>	<u> </u>	<u> </u>	
	Hammer Relay	<u>Steve Curtis</u>	<u>Nolan Smith</u>	<u>Steve Huisenga</u>	
	Long Jump Relay	<u>Brian Barkdull</u>	<u>J. R. Smith</u>	<u> </u>	
	Pole Vault Relay	<u> </u>	<u> </u>	<u> </u>	
	High Jump Relay	<u>Owen Jones</u>	<u>Brian Barkdull</u>	<u>Rod Renard</u>	
1:20 PM	440 Relay	<u>Mark Young</u>	<u>Tom Van Winkle</u>	<u>Dave Wilkinson</u>	<u>Nolan Smith</u>
1:30 PM	Distance Medley Relay	<u> </u>	<u> </u>	<u> </u>	<u> </u>
		<u>440</u>	<u>880</u>	<u>1320</u>	<u>Mile</u>
1:50 PM	Sprint Medley Relay	<u> </u>	<u> </u>	<u> </u>	<u> </u>
		<u>220</u>	<u>110</u>	<u>110</u>	<u>440</u>
2:00 PM	Two Mile Relay	<u> </u>	<u> </u>	<u> </u>	<u> </u>
	Discus Relay	<u>Nathan Whitham</u>	<u>Steve Curtis</u>	<u>Steve Huisenga</u>	
2:20	880 Relay	<u>Dave Wilkinson</u>	<u>Dave Driesner</u>	<u>Mark Young</u>	<u>Tom Van Winkle</u>
2:30	10000m Run(Open)	<u>Dwight Lavabee</u>	<u> </u>	<u> </u>	<u> </u>
3:10	Mile Relay	<u>Dave Wilkinson</u>	<u>Dave Driesner</u>	<u>Mark Young</u>	<u>Tom Van Winkle</u>

Send to: Charles Bowles by MARCH 8th or Earlier
Willamette University
Salem, OR. 97301

Dear Coach,

Dec. 7, 1981

The 1982 Oregon Small College Relays Meet will be held at Willamette University on March 13th at 1 PM. You may enter one team in each of the track events and one to three men in each of the field events. Please mail your entries to me by March 8th (sooner if possible). You may change entries anywhere at meet time. It just helps with the planning to know how many men will be in each field event.

Teams traveling over 100 miles to the meet will dress and shower at McCulloch Stadium. Other teams will dress and shower at Sparks Center on the main campus. Valuables should be checked in the equipment room or retained by the team manager. Please bring your own towels.

To assist in the officiating your school has been asked to supply the officials to run the Pole Vault. We plan on completing the meet in two hours. We hope you will join us in this good early season competition.

Charles Bowles, Track Coach

RECORDS:

Four Mile Relay	17:25.8	U of P(Buckner, Strange, Stepan, Holmes)	1980
4 x 1600 Meters	17:18.5	Portland(Buckner, Lattig, Stepan, Hunz)	1981
Shotput Relay	145-11	OCE(Kenady, Paul, Lahley)	1972
Javelin Relay	578-1	L&C (Westcott, Reed, Knez)	1976
Hammer Relay	408-10	Lin (Dotson, Castor, Jaqua)	1981
Long Jump Relay	63-9	WU (Hansen, Davenport, Brown)	1980
High Jump Relay	18-9	Pacific (Gordon, Casper, Burt)	1976
Pole Vault Relay	38-0	L&C (Grant, Nichenko, Stovall)	1975
440 Relay	42.5	Portland(Namba, Huppert, Everson, Bradley)	1978
4 x 100 Relay	42.5	Portland(Edwards, Kraus, Smith, Hughes)	1981
Distance Medley	10:15.0	NNC (Fox, Pederson, Titterington, Hills)	1976
Meters	10:11.2	Portland(Nolan, Quigley, Bowman, Hamilton)	1981
Sprint Medley	1:31.6	Linfield(Lazelle, King, Bradwell, Shaw)	1974
Meters	1:35.2	Pacific(Kirkland, Fowler, McCartney, Grubb)	1981
Two Mile Relay	7:54.4	Linfield(Bond, Frisk, Nickelson, Williams)	1976
		U of P(Lawson, Buckner, Holmes, Stepan)	1980
4 x 800 Relay	7:51.4	Portland (Buckner, Link, Hunz, Stepan)	1981
Discus Relay	434-8	OCE (Schukart, Bates, Lahley)	1972
880 Relay	1:29.4	Portland(Namba, Pruitt, Everson, Bradley)	1978
		Geo. Fox(Swafford, Reynolds, Seibert, Griffin)	1979
4 x 200 Relay	1:29.0	Portland(Edwards, Kraus, Smith, Hughes)	1981
10000m	31:49.0	David Holmes, Portland	1980
5000m	14:42.4	David Holmes, Portland	1981
Mile Relay	3:21.7	Linfield(Mundo, Minors, Shaw, Lazelle)	1974
4 x 400 Relay	3:20.8	Portland (Smith, Hunz, Stepan, Edwards)	1981

LEWIS & CLARK COLLEGE INVITATIONAL DECATHLON MEET ---- MARCH 27-28, 1981 ---- GRISWOLD STADIUM, PORTLAND, OREGON

		100 Meters	Long Jump	Shot Put	High Jump	400 Meters	110 Hurdles	Discus	Pole Vault	Javelin	1500 Meters	Score
⑦	John Davenport Willamette	t/d m p	11.7 21-2 6.45 643	35-3 10.75 514	6-2½ 1.89 760	53.4 663	15.9 757	98-10¾ 30.14 477	7-11 2.41 341	163-11 49.94 632	14:55.2 435	5,926
⑨	Jon Elder OCE	t/d m p	12.0 17-8½ 5.40 580	32-11½ 10.05 464	5-8½ 1.74 625	55.3 592	17.6 613	102-7 31.28 503	7-5 2.26 289	161-11 49.36 624	4:48.5 473	5,231
⑤	Greg Hansen Willamette	t/d m p	11.2 21-8½ 6.61 756	32-5½ 9.89 452	6-0½ 1.84 716	50.4 788	17.5 621	104-1 31.74 513	14-0½ 4.27 876	161-1 49.10 621	5:04.6 383	6,464
⑥	Grant Herring Linn-Benton CC	t/d m p	12.3 19-2¾ 5.86 520	35-5½ 10.19 474	5-10½ 1.79 671	53.3 667	16.0 748	99-4½ 30.28 480	12-0½ 3.67 719	167-1 50.92 645	4:45.6 491	5,988
④	Jim Holmes Clackamas CC	t/d m p	12.0 19-11½ 6.08 680	37-3 11.35 556	6-2½ 1.89 760	52.6 695	16.4 712	122-5 37.32 632	13-3¾ 4.06 822	201-2 61.32 777	54:38.0 537	6,693
①	Doug Larson Whitworth	t/d m p	11.6 21-4 6.50 665	39-11 12.17 610	6-6¾ 2.00 857	51.3 749	15.2 827	117-6 35.82 601	14-0½ 4.27 879	179-5 54.70 8695	4:41.0 518	7,116
	Terry Orcutt Oregon State	t/d m p	11.7 19-1½ 5.83 643	42-1¾ 13.10 671	6-0½ 1.84 716	52.1 716	(did not compete)					
③	David Pullin Lewis & Clark	t/d m p	11.4 20-11½ 6.38 710	36-11 11.27 550	6-4¾ 1.94 804	50.8 770	15.4 807	95-6½ 29.12 454	13-0 3.96 796	182-10 55.74 708	4:36.0 550	6,837
②	Phil Schot PLU	t/d m p	11.3 21-7 6.58 733	35-7½ 10.85 522	6-4¾ 1.94 804	49.8 814	15.1 837	109-1 33.24 546	13-0 3.96 796	158-9 48.40 611	4:40.2 523	6,918
⑧	Joe Curiel Unattached	t/d m p	12.5 19-4½ 5.90 482	41-3 12.57 637	5-10½ 1.79 671	57.7 507	21.6 361	135-8 41.36 712	8-4¾ 2.56 390	166-2 50.66 642	5:13.7 337	5,321

t/d - time, distance in feet.

m - distance in meters.

p - points

LEWIS & CLARK COLLEGE INVITATIONAL DECATHLON MEET ---- MARCH 27-28, 1981 ---- GRISWOLD STADIUM, PORTLAND, OREGON

		100 Meters	Long Jump	Shot Put	High Jump	400 Meters	110 Hurdles	Discus	Pole Vault	Javelin	1500 Meters	Score
⑦	John Davenport Willamette	t/d m p	11.7 21-2 6.45 704	35-3 10.75 514	6-2½ 1.89 760	53.4 663	15.9 757	98-10¾ 30.14 477	7-11 2.41 341	163-11 49.94 632	4:55.2 435	5,926
⑨	Jon Elder OCE	t/d m p	12.0 17-8½ 5.40 468	32-11½ 10.05 464	5-8½ 1.74 625	55.3 592	17.6 613	102-7 31.28 503	7-5 2.26 289	161-11 49.36 624	4:48.5 473	5,201
⑤	Greg Hansen Willamette	t/d m p	11.2 21-8½ 6.61 738	32-5½ 9.89 452	6-0½ 1.84 716	50.4 788	17.5 621	104-1 31.74 513	14-0½ 4.27 876	161-1 49.10 621	5:04.6 383	6,466
⑥	Grant Herring Linn-Benton CC	t/d m p	12.3 19-2¾ 5.86 573	35-5½ 10.19 474	5-10½ 1.79 671	53.3 667	16.0 748	99-4½ 30.28 480	12-0½ 3.67 719	167-1 50.92 645	4:45.5 491	5,988
④	Jim Holmes Clackamas CC	t/d m p	12.0 19-11½ 6.08 622	37-3 11.35 556	6-2½ 1.89 760	52.6 695	16.4 712	122-5 37.32 632	13-3¾ 4.06 822	201-2 61.32 777	4:38.0 537	6,693
①	Doug Larson Whitworth	t/d m p	11.6 21-4 6.50 715	39-11 12.17 610	6-6¾ 2.00 857	51.3 749	15.2 827	117-6 35.82 601	14-0½ 4.27 879	179-5 54.70 X695	4:41.0 518	7,116
	Terry Orcutt Oregon State	t/d m p	11.7 19-1½ 5.83 566	42-1¾ 13.10 671	6-0½ 1.84 716	52.1 716	(did not compete)					
③	David Pullin Lewis & Clark	t/d m p	11.4 20-11½ 6.38 688	36-11 11.27 550	6-4¾ 1.94 804	50.8 770	15.4 807	95-6½ 29.12 454	13-0 3.96 796	182-10 55.74 708	4:56.0 550	6,837
②	Phil Schot PLU	t/d m p	11.3 21-7 6.58 732	35-7½ 10.85 522	6-4¾ 1.94 804	49.8 814	15.1 837	109-1 33.24 546	13-0 3.96 796	158-9 48.40 611	4:40.2 523	6,918
⑧	Joe Curriel Unattached	t/d m p	12.5 19-4½ 5.90 582	41-3 12.57 637	5-10½ 1.79 671	57.7 507	21.6 361	135-8 41.36 712	8-4¾ 2.56 390	166-2 50.66 642	5:13.7 337	5,321

t/d - time, distance in feet.

m - distance in meters.

p - points

WHITMAN INVITATIONAL TRACK MEET

MARTIN FIELD

MARCH 27, 1982

Temp. 55 degrees Wind 5-10 mph

MEN'S 10000 METER---1. Don Stearns, EOSC, 31:38.1; 2. Jim Bright, GFC, 33:17.0; Brian Legresley, EWU, 33:45.8; 4. Steve Watt, EOSC, 33:47.2; 5. Glen Shorten, EWU, 34:08.6

Men's 4 x 100 RELAY---1. GFC, (Mark Young, Tom Van Winkle, Dave Wilkinson, Nolan Smith), 44.3; 2. Whitman, 44.3 3. UPS, 44.9

WOMEN'S 4x 100 RELAY---1. NNC, (Shannon Galloway, Connie Collinge, Robin Joanson, Antonette, Blythe) 50.7; 2. EWU, 51.8 3. TVCC, 52.5 4. GFC, 53.3 5. UPS, 53.6

3000 METER STEEPLECHASE---1. Tom Hawk, TVCC, 9:48.8; 2. Tom Nolan, UPS, 10:00.0; 3. Jay Terry, EWU, 10:17.6; 4. John Kerfoot, EOSC, 10:43.2

WOMEN'S HIGH JUMP---1. Elaine Taylor EOSC, 5'2"; 2. Cherie Clark, EWU, 4'10"; 3. Kip Foster, UPS, 4'10"; 4. Tie: Chris Grant, EWU, Marie Conrath, EWU, 4'8".

WOMEN'S SHOT PUT---1. Lisa Smith, EWU, 38'7"; 2. Karen Gurske, GFC, 38'6"; 3. Melanie Johnson, GFC, 37'8"; 4. Sandy Early, NNC, 36'9"; 5. Collette Tompkins, Whitman, 36'6".

MEN'S LONG JUMP---1. Dennis Sullivan, EWU, 23' 6 3/4"; 2. Norbert Solomonson, Whitman, 22' 2 1/4"; 3. Ron Thomas, EWU, 21' 9 1/2"; 4. Dave Estes, UPS, 21' 7 1/4"; 5. Don Dicus, NNC, 20' 3 3/4".

MEN'S 1500 METER---1. Thaddeus McCamant, Whitman, 4:04.4; 2. Paul Erlbach, TVCC, 4:07.0 3. Kit Howell, Whitman, 4:09.0 4. Scott Redman, Whitman, 4:11.2; 5. Ron Richards, NNC, 4:14.0

HAMMER-----1. Steve Curtis, ^{GFC}EWU, 159'5"; 2. Stan Stucky, EWU, 148'2 1/2"; 3. Jeff Simon, EOSC, 136'4 1/2"; 4. Ken Christie, UPS, 124'8"; 5. Steve Huisenga, GFC, 116'6"

WOMEN'S 1500 METER---1. Theresa Wilkinson, UPS, 4:52.9; 2. Kathleen Parnell, UPS, 4:55.2; 3. Nancy Riley, GFC, 5:00.1; 4. Carolyn Darcy, EWU, 5:05.8; 5. Jani Smith, EWU, 5:08.4

MEN'S JAVELIN---1. Stan Stucky, EWU, 208'1"; 2. Keith Nelson, EWU, 198'11"; 3. Mike Maletich, EWU, 175'5"; 4. Don Dicus, NNC, 165'7" 5. Tracy Johnson, BMCC, 160'5"

MEN'S 110 HIGH HURDLES---1. Brad Upton, Unat, 15.1; 2. Gary Smith, NNC, 15.7; 3. Ryan Wardell, Unat, 15.9; 4. Paul Fawcett, UPS, 16.2; 5. Troy Bean, TVCC, 16.3

WOMEN'S 100 HURDLES---1. Michelle Riley, EWU, 15.4; 2. Val Harlow, EWU, 16.3; 3. Kip Foster, UPS, 17.5; 4. Kathy Frederico, EWU, 17.9; 5. Connie Curty, TVCC, 17.9

MEN'S 400 METER---1. Jim Boeckstiegal, Whitman, 49.9; 2. Tom Van Winkle, GFC, 50.1; 3. Ryan Wardell, Unat, 50.2; 4. Marl Scott, Whitman, 51.2; 5. Wayne Dionne, EWU, 51.2

WOMEN'S LONG JUMP----1. Antonette Blythe, NNC, 17'8"; 2. Marie Cronrath, EWU, 16' 9 1/2"; 3. Kelly Varney, Whitman, 16'7"; 4. Val Harlow, EWU, 16'2 1/2"; 5. Nora Thompson, GFC, 15'0"

POLE VAULT----1. Dave Saranto, NNC, 14'6"; 2. Keith Nelson, EWU, 14'; 3. Mark Unicume, NNC, 14'; 4. Rick Ryan, EWU, 13'6"; 5. Bart Kohler, BMCC, 13'

WOMEN'S 400 METER-----1. Cathy Davis, EWU, 58.1; 2. Chris Grant, EWU, 60.9; 3. Sheila Hall, EWU, 61.2; 4. Stephanie Hoza, UPS, 61.9; Sarah Ray, Whitman, 63.4

MEN'S SHOT PUT----1. Brett Waldron, EWU, 51'11"; 2. Mike Maletich, EWU, 50'3"; 3. Jeff Green, UPS, 49'2"; 4. Jeff Simon, EOSC, 48'9" 5. Mitch Yoke, EWU, 46' 4".

MEN'S 100 METER----1. Darryl Winsen, NNC, 11.2; 2. Randy Harris, EWU, 11.2; 3. Chris Thiessen, Unat, 11.2; 4. Norbert Solomonson, Whitman, 11.3; Mark Young, GFC, 11.5

WOMEN'S JAVELIN----1. Pam Stonesifer, TVCC, 113'6"; 2. Kathy Frederico, EWU, 111'0"; 3. Melanie Johnson, GFC, 109'6"; 4. Marie Cronrath, EWU, 107'2"; 5. Cherie Clark, EWU, 97'9"

MEN'S HIGH JUMP----1. Mark Murdzia, EWU, 6'9 1/4"; 2. Owen Nemes, GFC, 6'4"; 3. Clay Poplin, EWU, 6'4" 4. Bryan Smith, Whitman, 6' 5. Jesse Vipperman, EWSC, 6'

WOMEN'S 100 METER----1. Antonette Blythe, NNC, 12.7; 2. Trish Boland, EWU, 13.0; 3. Sheryl Florian, TVCC, 13.1 4. Shana Galloway, NNC, 13.3; 5. Vicky Chapell, UPS, 14.0

MEN'S 800 METER---1. Paul Doering, EWU, 1:57.3; 2. Roger Houser, NNC, 1:57.7; 3. Jeff Trammell, UPS, 2:01.1; 4. Kevin Thomas, Whitman, 2:02.0 5. Brian Palmer, EWU, 2:04.7

WOMEN'S 800 METER----1. Paula Muller, UPS, 2:21.2; 2. Bobbi Annette, EWU, 2:22.8; 3. Therese Wilkinson, UPS, 2:27.1 4. Chris Polinger, UP&, 2:27.8 5. Tie: Myra Klettke, Dena Sale, EWU, 2:30.0

MEN'S 400 INT. HURDLES---1. Ryan Wardell, Wnat, 54.0; 2. Walter Hines, UPS, 55.1; 3. Tim Cuttle, EWU, 57.6; 4. Robert Hendrickson, Whitman, 58.4; 5. Jim Terry, EOSC, 58.8

MEN'S TRIPLE JUMP---1. Ron Thomas, EWU, 47'7 1/4"; 2. Elay Poplin, EWU, 46' 6 3/4"; 3. Paul Roe, EWU, 44'7 1/2"; 4. Don Dicus, NNC, 44'2 1/2" 5. Dave Estes, UPS, 42'3 1/2".

WOMEN'S 400 HURDLES-----1. Chris Grant, EWU, 65.4; 2. Kip Foster, UPS, 67.8; 3. Sheila Hall, EWU, 68.0; 4. Lois Thomas, GFC, 68.8
5. Nora Thompson GFC, 69.5

MEN'S 200 METER-----1. Randy Harris, EWU, 22.5; 2. Darryl Winston, NNC, 22.5; 3. Mark Young GFC, 23.3; 4. Dean Talley, UPS, 23.6; TIE Tom Van Winkle, GFC, 23.6

WOMEN'S 200 METER---1. Cathy Davis, EWU, 26.7; 2. Shana Galloway, NNC, 28.1; 3. Trish Boland, EWU, 28.2; 4. Sheryl Florian, TVCC, 28.5
5. Antonette Blythe, NNC, 29.6

MEN'S DISCUS----1. Chris Thiessen, Unat, 144'8" 2. Lex Strom, EWU, 144'7"; 3. Steve Butterfield, EOSC, 140'5"; 4. Jeff Simon, EOSC, 139'7"; 5. Brett Waldron, EWU, 137'6"

WOMEN'S 3000 METER-----1. Cheryl Yoke, EWU, 10:44.1; 2. Jackie Vandebroke, EWU, 10:56.3; 3. Sharon Watson, UPS, 11:08.0; 4. Colleen Baker, UPS, 11:28.4; 5. Cheryl McDonald, EOSC, 11:45.9

MEN'S 5000 METER---1. Robin Hood, EWU, 15:15.4; 2. John Taberna, Tvcc, 15:22.4; 3. Scott Redman, Whitman, 16:00.0; 4. Bruce Dudley, CWU, 16:25.7; 5. Ty Walker, NNC, 16:31.0

WOMEN'S 1600 METER RELAY-----1. EWU, Sheryl Piper, Bobbi Annette, Chris Grant, Jani Smith, 4:14.8; 2. UPS, 4:18.7; 3. EWU, 4:18.7; 4. Whitman, 4:32.4; 5. EWU, 4:36.7

MEN'S 1600 METER RELAY ---1. GFC, Dave Wilkinson, Nolan Smith, Mark Young, Tom Van Winkle, 3:26.4; 2. Whitman #1, 3:26.8; 3. UPS, 3:29.7; 4. EOSC, 3:35.0; 5. Whitman #2, 3:36.4

WOMEN'S DISCUS-----1. Sandy Early, NNC, 121'2"; 2. Kathy Frederico, EWU, 104'10"; 3. Bee Karen Gurske, GFC, 100'10"; 4. Stacy Howe, UPS, 98'3"; 5. Hill, TVCC, 95'3"

WHITMAN INVITATIONAL
TRACK AND FIELD MEET

MARTIN FIELD
WALLA WALLA, WA.

March 27, 1982

12:00 NOON

Instructions: Please fill in entries and return to Keith Jensen, Athletic Department, Whitman College, Walla Walla, WA 99362, not later than Monday, March 22, 1982. List given names as well as surnames of all contestants along with an estimated or factual time or distance. Athletes with no times or marks listed will be placed in slow heats.

100M Dash	1.	Mark Young	11.2	2.	
	3.			4.	
200M Dash	1.	Tom VanWinkle	23.3	2.	Mark Young 23.3
	3.	Dave Wilkinson	23.5	4.	Nolan Smith 23.5
400M Dash	1.	Tom VanWinkle	50.6	2.	Dave Wilkinson 51.6
	3.	Dave Driesner	51.8	4.	Mark Young 50.9
800M Run	1.			2.	
	3.			4.	
1500M Run	1.	Dwight Larabee	4:10	2.	
	3.			4.	
Steeplechase	1.			2.	
	3.			4.	
5000M Run (3000M)	1.	Jim Bright	15:00	2.	Dwight Larabee 16:03
	3.			4.	
10,000 Run	1.	Jim Bright	31:00	2.	Dwight Larabee 33:30
	3.			4.	
110M Hurdles (100M)	1.	Randy Renfro	nt	2.	
	3.			4.	

Dave Driesner

400M Hurdles	1.	Randy Renfro	60	2.	
	3.			4.	
4 x 100M Relay	1.	Mark Young		2.	Tom VanWinkle
44.1	3.	Dave Wilkinson		4.	Nolan Smith
4 x 400M Relay	1.	Dave Wilkinson		2.	Nolan Smith
3:25.2	3.	Mark Young		4.	Tom VanWinkle
Hammer	1.	Steve Curtis	150	2.	Nolan Smith 138-8
	3.	Steve Huisenga	111	4.	Randy Renfro 95
Pole Vault	1.	Brent Heydel	nh	2.	Dave Wilkinson 10-6
	3.			4.	
Long Jump	1.	J. R. Smith	20?	2.	
	3.			4.	
Triple Jump	1.	J. R. Smith	43?	2.	
	3.			4.	
Shot Put	1.	Steve Curtis	42-	2.	Nathan Whitham 39-6
	3.			4.	
Discus	1.	Steve Curtis	134	2.	Nathan Whitham 133
	3.	Steve Huisenga	122	4.	
Javelin	1.			2.	
	3.			4.	
High Jump	1.	Owen James	6-6	2.	J. R. Smith 6-2
	3.	Rod Renard	5-10	4.	

WHITMAN INVITATIONAL TRACK MEET

MARTIN FIELD

MARCH 27, 1982

Temp. 55 degrees Wind 5-10 mph

MEN'S 10000 METER---1. Don Stearns, EOSC, 31:38.1; 2. Jim Bright, GFC, 33:17.0; Brian Legresley, EWU, 33:45.8; 4. Steve Watt, EOSC, 33:47.2; 5. Glen Shorten, EWU, 34:08.6

Men's 4 x 100 RELAY---1. GFC, (Mark Young, Tom Van Winkle, Dave Wilkinson, Nolan Smith), 44.3; 2. Whitman, 44.3 3. UPS, 44.9

WOMEN'S 4x 100 RELAY---1. NNC, (Shannon Galloway, Connie Collinge, Robin Joanson, Antonette, Blythe) 50.7; 2. EWU, 51.8 3. TVCC, 52.5 4. GFC, 53.3 5. UPS, 53.6

3000 METER STEEPLECHASE---1. Tom Hawk, TVCC, 9:48.8; 2. Tom Nolan, UPS, 10:00.0; 3. Jay Terry, EWU, 10:17.6; 4. John Kerfoot, EOSC, 10:43.2

WOMEN'S HIGH JUMP---1. Elaine Taylor EOSC, 5'2"; 2. Cherie Clark, EWU, 4'10"; 3. Kip Foster, UPS, 4'10"; 4. Tie: Chris Grant, EWU, Marie Conrath, EWU, 4'8".

WOMEN'S SHOT PUT---1. Lisa Smith, EWU, 38'7"; 2. Karen Gurske, GFC, 38'6"; 3. Melanie Johnson, GFC, 37'8"; 4. Sandy Early, NNC, 36'9"; 5. Collette Tompkins, Whitman, 36'6".

MEN'S LONG JUMP---1. Dennis Sullivan, EWU, 23' 6 3/4"; 2. Norbert Solomonson, Whitman, 22'2 1/4"; 3. Ron Thomas, EWU, 21'9 1/2"; 4. Dave Estes, UPS, 21' 7 1/4"; 5. Don Dicus, NNC, 20' 3 3/4".

MEN'S 1500 METER---1. Thaddeus McCamant, Whitman, 4:04.4; 2. Paul Erlbach, TVCC, 4:07.0 3. Kit Howell, Whitman, 4:09.0 4. Scott Redman, Whitman, 4:11.2; 5. Ron Richards, NNC, 4:14.0

HAMMER-----1. Steve Curtis, EWU, 159'5"; 2. Stan Stucky, EWU, 148'2 1/2"; 3. Jeff Simon, EOSC, 136'4 1/2"; 4. Ken Christie, UPS, 124'8"; 5. Steve Huisenga, GFC, 116'6"

WOMEN'S 1500 METER---1. Therese Wilkinson, UPS, 4:52.9; 2. Kathleen Parnell, UPS, 4:55.2; 3. Nancy Paley, GFC, 5:00.1; 4. Carolyn Darcy, EWU, 5:05.8; 5. Jani Smith, EWU, 5:08.4

MEN'S JAVELIN---1. Stan Stucky, EWU, 208'1"; 2. Keith Nelson, EWU, 198'11"; 3. Mike Maletich, EWU, 175'5"; 4. Don Dicus, NNC, 165'7" 5. Tracy Johnson, BMCC, 160'5"

MEN'S 110 HIGH HURDLES---1. Brad Upton, Unat, 15.1; 2. Gary Smith, NNC, 15.7; 3. Ryan Wardell, Unat, 15.9; 4. Paul Fawcett, UPS, 16.2; 5. Troy Bean, TVCC, 16.3

WOMEN'S 100 HURDLES---1. Michelle Riley, EWU, 15.4; 2. Val Harlow, EWU, 16.3; 3. Kip Foster, UPS, 17.5; 4. Kathy Frederico, EWU, 17.9; 5. Connie Curty, TVCC, 17.9

MEN'S 400 METER---1. Jim Boeckstiegal, Whitman, 49.9; 2. Tom Van Winkle, GFC, 50.1; 3. Ryan Wardell, Unat, 50.2; 4. Marl Scott, Whitman, 51.2; 5. Wayne Dionne, EWU, 51.2

WOMEN'S LONG JUMP---1. Antonette Blythe, NNC, 17'8"; 2. Marie Cronrath, EWU, 16' 9 1/2"; 3. Kelly Varney, Whitman, 16'7"; 4. Val Harlow, EWU, 16'2 1/2"; 5. Nora Thompson, GFC, 15'0"

POLE VAULT---1. Dave Saranto, NNC, 14'6"; 2. Keith Nelson, EWU, 14'; 3. Mark Unicume, NNC, 14'; 4. Rick Ryan, EWU, 13'6"; 5. Bart Kohler, BMCC, 13'

WOMEN'S 400 METER---1. Cathy Davis, EWU, 58.1; 2. Chris Grant, EWU, 60.9; 3. Sheila Hall, EWU, 61.2; 4. Stephanie Hoza, UPS, 61.9; Sarah Ray, Whitman, 63.4

MEN'S SHOT PUT---1. Brett Waldron, EWU, 51'11"; 2. Mike Maletich, EWU, 50'3"; 3. Jeff Green, UPS, 49'2"; 4. Jeff Simon, EOSC, 48'9" 5. Mitch Yoke, EWU, 46' 4".

MEN'S 100 METER---1. Darryl Winsdon, NNC, 11.2; 2. Randy Harris, EWU, 11.2; 3. Chris Thiessen, Unat, 11.2; 4. Norbert Solomonsen, Whitman, 11.3; Mark Young, GFC, 11.5

WOMEN'S JAVELIN---1. Pam Stonecipher, TVCC, 113'6"; 2. Kathy Frederico, EWU, 111'0"; 3. Melanie Johnson, GFC, 109'6"; 4. Marie Cronrath, EWU, 107'2"; 5. Cherie Clark, EWU, 97'9"

MEN'S HIGH JUMP---1. Mark Murdzia, EWU, 6'9 1/4"; 2. Owen Hames, GFC, 6'4"; 3. Clay Poplin, EWU, 6'4" 4. Bryan Smith, Whitman, 6' 5. Jessa Vipperman, EWSC, 6'

WOMEN'S 100 METER---1. Antonette Blythe, NNC, 12.7; 2. Trish Boland, EWU, 13.0; 3. Sheryl Florian, TVCC, 13.1' 4. Shana Galloway, NNC, 13.3; 5. Vicky Chapell, UPS, 14.0

MEN'S 800 METER---1. Paul Doering, EWU, 1:57.3; 2. Roger Houser, NNC, 1:57.7; 3. Jeff Trammell, UPS, 2:01.1; 4. Kevin Thomas, Whitman, 2:02.0 5. Brian Palmer, EWU, 2:04.7

WOMEN'S 800 METER---1. Paula Muller, UPS, 2:21.2; 2. Bobbi Annette, EWU, 2:22.8; 3. Therese Wilkinson, UPS, 2:27.1 4. Chris Polinger, UPS, 2:27.8 5. Tie: Myra Klettke, Dena Sale, EWU, 2:30.0

MEN'S 400 INT. HURDLES---1. Ryan Wardell, Wnat, 54.0; 2. Walter Hines, UPS, 55.1; 3. Tim Cuttle, EWU, 57.6; 4. Robert Hendrickson, Whitman, 58.4; 5. Jim Terry, EOSC, 58.8

MEN'S TRIPLE JUMP---1. Ron Thomas, EWU, 47'7 1/4"; 2. Elay Poplin, EWU, 46' 6 3/4"; 3. Paul Roe, EWU, 44'7 1/2"; 4. Don Dicus, NNC, 44'2 1/2" 5. Dave Estes, UPS, 42'3 1/2".

WOMEN'S 400 HURDLES-----1. Chris Grant, EWU, 65.4; 2. Kip Foster, UPS, 67.8; 3. Sheila Hall, EWU, 68.0; 4. Lois Thomas, GFC, 68.8
5. Nora Thompson GFC, 69.5

MEN'S 200 METER-----1. Randy Harris, EWU, 22.5; 2. Darryl Winston, NNC, 22.5; 3. Mark Young GFC, 23.3; 4. Dean Talley, UPS, 23.6; TIE Tom Van Winkle, GFC, 23.6

WOMEN'S 200 METER---1. Cathy Davis, EWU, 26.7; 2. Shana Galloway, NNC, 28.1; 3. Trish Boland, EWU, 28.2; 4. Sheryl Florian, TVCC, 28.5
5. Antonette Blythe, NNC, 29.6

MEN'S DISCUS-----1. Chris Thiessen, Unat, 144'8" 2. Lex Strom, EWU, 144'7"; 3. Steve Butterfield, EOSC, 140'5"; 4. Jeff Simon, EOSC, 139'7"; 5. Brett Waldron, EWU, 137'6"

WOMEN'S 3000 METER-----1. Cheryl Yoke, EWU, 10:44.1; 2. Jackie Vandebroke, EWU, 10:56.3; 3. Sharon Watson, UPS, 11:08.0; 4. Colleen Baker, UPS, 11:28.4; 5. Cheryl McDonald, EOSC, 11:45.9

MEN'S 5000 METER---1. Robin Hood, EWU, 15:15.4; 2. John Taberna, TVCC, 15:22.4; 3. Scott Redman, Whitman, 16:00.0; 4. Bruce Dudley, CWU, 16:25.7; 5. Ty Walker, NNC, 16:31.0

WOMEN'S 1600 METER RELAY-----1. EWU, Sheryl Piper, Bobbi Annette, Chris Grant, Jani Smith, 4:14.8; 2. UPS, 4:18.7; 3. EWU, 4:18.7; 4. Whitman, 4:32.4; 5. EWU, 4:36.7

MEN'S 1600 METER RELAY ---1. GFC, Dave Wilkinson, Nolan Smith, Mark Young, Tom Van Winkle, 3:26.4; 2. Whitman #1, 3:26.8; 3. UPS, 3:29.7; 4. EOSC, 3:35.0; 5. Whitman #2, 3:36.4

WOMEN'S DISCUS-----1. Sandy Early, NNC, 121'2"; 2. Kathy Frederico, EWU, 104'10"; 3. ~~Bzz~~ Karen Gurske, GFC, 100'10"; 4. Stacy Howe, UPS, 98'3"; 5. Hill, TVCC, 95'3"

GEORGE FOX COLLEGE/NORTHWEST NAZARENE DUAL MEET
Newberg, Oregon
April 3, 1982

cold
rain
hail
wind
ran 100 & 200 w/w/w
way

Completed Very Well

EVENT	PLACE - NAME	SCHOOL	TIME-DISTANCE	POINTS	NNC	GFC
HAMMER THROW	1st-Steve Curtis	GFC	155' 0"	5	0/0	9/9
	2nd-Steve Huisenga	GFC	126' 2½"	3		
	3rd-Nathan Whitham	GFC	113' 7½"	1		
LONG JUMP	1st-Tom VanWinkle	GFC	19' 7½"	5	3/3	5/14
	2nd-Don Dicus	NNC	19' 6½"	3		
POLE VAULT	1st-Brent Heydel	GFC	13' 6"	5	3/6	5/19
	2nd-Shawn Thompson	NNC	12' 0"	3		
SHOT	1st-Steve Curtis	GFC	44' 7½"	5	3/9	6/25
	2nd-Joe Gorman	NNC	42' 6½"	3		
	3rd-Nathan Whitham	GFC	39' 0"	1		
400 RELAY	1st-Young, VanWinkle, Wilkinson, Smith	GFC	44.1	5	0/9	5/30
	2nd-Parker, Smith, Thompson, Winston	NNC	dnf	0		
JAVELIN	1st-Tobi Wilson	GFC	161' 4"	5	1/10	8/38
	2nd-Steve Huisenga	GFC	151' 7½"	3		
	3rd-Don Dicus	NNC	147' 7"	1		
HIGH JUMP	1st-Owen James	GFC	6' 4"	5	0/10	8/46
	2nd-Brent Heydel	GFC	5' 9"	3		
1500	1st-Jim Bright	GFC	4:10.3	5	3/13	5/51
	2nd-Ron Richards	NNC	4:10.7	3		
110 HIGH HURDLES	1st-Gary Smith	NNC	16.4	5	5/18	3/54
	2nd-Randy Renfro	GFC	19.4	3		
400	1st-Dave Wilkinson	GFC	51.6	5	0/18	8/62
	2nd-Dave Driesner	GFC	51.6	3		

8 events

	1	2	3
GFC	11	10	3
NNC	7	8	4

GEORGE FOX COLLEGE/NORTHWEST NAZARENE DUAL MEET (Cont.)

EVENT	PLACE - NAME	SCHOOL	TIME-DISTANCE	POINTS	NNC	GFC
TRIPLE JUMP	1st-Don Dicus	NNC	41' 1½"	5	5/23	0/62
100	1st-Darryl Winston	NNC	10.7	5		
	2nd-Mark Young	GFC	11.3	3		
	3rd-Ken Parker	NNC	11.4	1	6/29	3/65
DISCUS	1st-Steve Curtis	GFC	138' 9"	5		
	2nd-Nathan Whitham	GFC	130' 5"	3		
	3rd-Steve Huisenga	GFC	126' 9"	1	0/29	9/74
800	1st-Roger Houser	NNC	159.1	5		
	2nd-Tom VanWinkle	GFC	2:07.6	3		
	3rd-Ron Richards	NNC	2:07.7	1	6/35	3/77
400 INT. HURDLES	1st-Randy Renfro	GFC	58.8	5		
	2nd-Gary Smith	NNC	1:02.1	3	3/38	5/82
200	1st-Darryl Winston	NNC	22.3	5		
	2nd-Mark Young	GFC	23.1	3		
	3rd-Ken Parker	NNC	23.4	1	6/44	3/85
5000	1st-Phil Jones	NNC	16:01.1	5		
	2nd-Dwight Larabee	GFC	17:00.6	3	5/49	3/88
1600 RELAY	1st-Winston, Smith, Houser, Richards	NNC	3:37.9	5		
	2nd-Wilkinson, Dreisner, Young, VanWinkle	GFC	dis	0	5/54	0/88

Score Sheet

Meet _____

Date _____

Scoring _____

~~Steeplechase~~

~~10,000m~~

Running Events

400m Relay

1500 m

High Hurdles

400

100

800 m

Int. Hurdles

200 m

5000 m

1600 m Relay

Write in
Event here
↓

GF

NNC

Hammer	5-3-1	9/9	0	0	
Long Jump	5	5/14	3	3/3	
Pole Vault	5	5/19	3	3/6	
Shot Put	5-1	4/25	3	3/9	
400 Relay	5	5/30	0	0/9	
Javelin	5-3	8/38	1	1/10	
High Jump	5-3	8/46	0	0/10	
1500 M	5	5/51	3	3/13	
110 HH	3	3/54	5	5/18	
400 M	5-3	8/62	0	0/18	

Field Events

Pole Vault ✓

High Jump ✓

Long Jump ✓

Triple Jump ✓

Shot ✓

Discus ✓

Javelin ✓

Hammer ✓

Triple Jump	0	0/62	5	5/23	11 Events
100M	3	3/65	5-1	6/29	
Discus	5-3-1	9/74	0	0/29	
800M	3	3/77	5-1	6/35	
400 IH	5	5/82	3	3/38	15
200M	3	3/85	5-1	6/44	
5000M	3	3/88	5	5/49	
1600MR	5	5/93	0	0/49	

5-0

Bright

~~10,000~~

NVC

Drugs

Young

Van Winkle

Wilkinson

Smith

Rentfro

~~Young~~

Dries wet

Williams

Young.

Van W. et al.

Ren fro

Young

عائله

Lavabee

Bright

Driesner

Smith

Young

Van Winkle

with

Hey del

James

Hey Sal

Van Wijk

長 VW

~~Well~~

Curtis

Whitham

Curtis

Whitham

Huiseng

Wilson

~~Wittmann~~

Curves

Smith

Huisenga

Whitman alt.

GEORGE FOX COLLEGE/NNC DUAL MEET
Newberg, Oregon
April 3, 1982

1:00 HAMMER THROW
GFC - Curtis, Smith, Huisenga

1:15 POLE VAULT
GFC - Heydel; NNC - Ramsey, Thompson

1:15 LONG JUMP
GFC - VanWinkle; NNC - Dicus

1:30 SHOT
GFC -- Whitham, Curtis

1:45 HIGH JUMP
GFC - Heydel, James

After HT -- JAVELIN
GFC - Wilson; NNC - Dicus

After LJ -- TRIPLE JUMP
GFC - VanWinkle; NNC - Dicus

After SP -- DISCUS
GFC - Curtis, Whitham, Huisenga

2:00 400m RELAY
GFC - Smith, VanWinkle, Wilkinson, Young; NNC - Parker,
Smith, Thompson, Winston

~~2:05 STEEPLECHASE~~
~~GFC - Bright~~

2:20 1500m
GFC - ~~Larabee~~; NNC - Richards
Bright,

2:30 110 m HH.
GFC - Renfro; NNC - Smith G.

2:40 400m
GFC - Driesner, Wilkinson

2:50 100m
GFC - Young; NNC - Parker, Winston

3:00 800m
GFC - VanWinkle; NNC - Richards, Houser

3:10 400m TH
GFC - Renfro; NNC - Smith G., Smith J.

WELBY

NNE

DATE

4-3-82

GEORGE FOX COLLEGE TRACK

STEEPLECHASE	#1	#2	#3	#4	#5	#6	#7	#8
CLOCK								
LAP								
CLOCK								
LAP								
CLOCK								
LAP								

10,000 M	#1	#2	#3	#4	#5	#6	#7	#8
CLOCK								
LAP								
CLOCK								
LAP								
CLOCK								
LAP								

	#9	#10	#11	#12	#13	#14	#15	#16
CLOCK								
LAP								
CLOCK								
LAP								
CLOCK								
LAP								

	#17	#18	#19	#20	#21	#22	#23	#24
CLOCK								
LAP								
CLOCK								
LAP								
CLOCK								
LAP								

BOOM RELAY	Mark	Tom	Dave	Nolan
A	CLOCK	#1	#2	#3
	12.1	10.9	10.2	11.1
B	SPLIT			
	CLOCK			
	SPLIT			

22/4
10.4
10.4
10.4
10.4

4:09 9 .4

#1	#2	#3	#4
CLOCK			
SPLIT	48.73	1:09.48	1:07.90
CLOCK			
SPLIT			
CLOCK			
SPLIT			

#1	#2	#3	#4
CLOCK	119.35		

#1	#2	#3	#4
CLOCK			
SPLIT	12.3	24.0	37.8
CLOCK			
SPLIT			
CLOCK			
SPLIT			

#1	#2	#3	#4
CLOCK	11.9		

#1	#2	#3	#4
CLOCK			
SPLIT	31.63	30.39	32.91
CLOCK			
SPLIT			
CLOCK			
SPLIT			

#1	#2	#3	#4
CLOCK			
SPLIT	13.84	12.97	16.73
CLOCK			
SPLIT			
CLOCK			
SPLIT			

51.6
37.8
13.8

37.8
24.0
13.8

200M	#1	#2	#3	#4
CLOCK				
SPLIT	12.46	10.66	23.12	
CLOCK				
SPLIT				

500M	#2	#3	#4	#5	#6	#7	#8
CLOCK							
SPLIT	36.77	1:15.14	1:17.23	1:17.79	1:22.10	1:22.78	1:23.39
CLOCK							
SPLIT							
CLOCK							
SPLIT							
CLOCK							
SPLIT							

1000M	#3	#4	#5	#6	#7	#8
CLOCK						
SPLIT	1:24.70	1:23.31	1:25.24	1:24.11	1:23.49	1:27.00.22
CLOCK						
SPLIT						
CLOCK						
SPLIT						

1600M REPEAT	#1	#2	#3	#4
CLOCK				
SPLIT	52.80	52.28	52.51	52.8
CLOCK				
SPLIT				3:30.39

2
 52.8
 52.8
 52.5
 52.8
 52.8
 4

GEORGE FOX COLLEGE/NORTHWEST NAZARENE DUAL MEET

Newberg, Oregon

April 3, 1982

EVENT	PLACE -- NAME	SCHOOL	TIME-DISTANCE	POINTS	NNC	GFC
HAMMER THROW	1st-Steve Curtis	GFC	155' 0"	5		
	2nd-Steve Huisenga	GFC	126' 2½"	3		
	3rd-Nathan Whitham	GFC	113' 7½"	1	0/0	9/9
LONG JUMP	1st-Tom VanWinkle	GFC	19' 7½"	5		
	2nd-Don Dicus	NNC	19' 6½"	3	3/3	5/14
POLE VAULT	1st-Brent Heydel	GFC	13' 6"	5		
	2nd-Shawn Thompson	NNC	12' 0"	3	3/6	5/19
SHOT	1st-Steve Curtis	GFC	44' 7½"	5		
	2nd-Joe Gorman	NNC	42' 6½"	3		
	3rd-Nathan Whitham	GFC	39' 0"	1	3/9	6/25
400 RELAY	1st-Young, VanWinkle, Wilkinson, Smith	GFC	44.1	5		
	2nd-Parker, Smith, Thompson, Winston	NNC	dnf	0	0/9	5/30
JAVELIN	1st-Tobi Wilson	GFC	161' 4"	5		
	2nd-Steve Huisenga	GFC	151' 7½"	3		
	3rd-Don Dicus	NNC	147' 7"	1	1/10	8/38
HIGH JUMP	1st-Owen James	GFC	6' 4"	5		
	2nd-Brent Heydel	GFC	5' 9"	3	0/10	8/46
1500	1st-Jim Bright	GFC	4:10.3	5		
	2nd-Ron Richards	NNC	4:10.7	3	3/13	5/51
110 HIGH HURDLES	1st-Gary Smith	NNC	16.4	5		
	2nd-Randy Renfro	GFC	19.4	3	5/18	3/54
400	1st-Dave Wilkinson	GFC	51.6	5		
	2nd-Dave Driesner	GFC	51.6	3	0/18	8/62

GEORGE FOX COLLEGE/NORTHWEST NAZARENE DUAL MEET (Cont.)

EVENT	PLACE - NAME	SCHOOL	TIME-DISTANCE	POINTS	NNC	GFC
TRIPLE JUMP	1st-Don Dicus	NNC	41' 1½"	5	5/23	0/62
100	1st-Darryl Winston	NNC	10.7	5		
	2nd-Mark Young	GFC	11.3	3		
	3rd-Ken Parker	NNC	11.4	1	6/29	3/65
DISCUS	1st-Steve Curtis	GFC	138' 9"	5		
	2nd-Nathan Whitham	GFC	130' 5"	3		
	3rd-Steve Huisenga	GFC	126' 9"	1	0/29	9/74
800	1st-Roger Houser	NNC	159.1	5		
	2nd-Tom VanWinkle	GFC	2:07.6	3		
	3rd-Ken Richards	NNC	2:07.7	1	6/35	3/77
400 INT. HURDLES	1st-Randy Renfro	GFC	58.8	5		
	2nd-Gary Smith	NNC	1:02.1	3	3/38	5/82
200	1st-Darryl Winston	NNC	22.3	5		
	2nd-Mark Young	GFC	23.1	3		
	3rd-Ken Parker	NNC	23.4	1	6/44	3/85
5000	1st-Phil Jones	NNC	16:01.1	5		
	2nd-Dwight Larabee	GFC	17:00.6	3	5/49	3/88
1600 RELAY	1st-Winston, Smith, Houser, Richards	NNC	3:37.9	5		
	2nd-Wilkinson, Dreisner, Young, VanWinkle	GFC	dis	0	5/54	0/88

MARKS SHOWN ARE BESTS THIS YEAR

400 Metre Relay

Lane 4	George Fox	44.1
5	Ea. Washington	42.2
6	U of Portland	42.02

3000 Metre Steeplechase

Lane 1	Mark Bowman	UP	8:55.83
2	Robin Hood	EWU	9:45
3	Chris Lattig	UP	9:06
4	Ken Brown	UP	9:13
5	Rob Stanley	Unnat	N.T.

1500 Metre Run

Lane 1	Ed Dotter	EWU	3:54
2	Dan Quigley	UP	3:55
3	Paul Doering	EWU	4:02
4	Chris Hamilton	UP	3:48
5	Rick Hunz	UP	3:44
6	Rick Kunkle	UP	4:02

HH

Lane 2	Steve Kuchabsky	UP	15.3
3	Dave Rath	EWU	15.3
4	Scott Herber	UP	15.4
5	Joe King	EWU	15.4
6	Kevin Frandsen	EWU	14.1

400 Metre Dash

Lane 1	Chuck Epps	EWU	49.4
2	Clark Edwards	UP	49.1
3	Tom VanVinkle	GF	50.1
4	Mark Hund	EWU	49.8
5	Mike Dickerson	UP	50.1
6	Mark Young	GF	50.9
7	Tom Higgins	EWU	50.2
8	Mike Smith	UP	48.2

Heat 2

Lane 3	Dave Drisher	GF	51.5
4	Mick Parker	EWU	
5	Dave Wilkinsen	GF	51.5

100 Metre Dash

Lane 1	Dwayne Jones Sp. Cad	:10.7
2	John Van Vessel	UP :11.1
3	Dennis Sullivan	EWU :11.2
4	Erik Krauss	UP :10.73
5	Tim Logan	EQU :11.0
6	Mark Nugent	UP :11.0
7	Randy Harris	EWU :11.2
8	Dan Daron	EWU :11.2

800 Metre Dash

Lane 1	Wayne Dionne	EWU	1:54
2	Andy Chambers	UP	1:52.2
3	Ed Dotter	EWU	1:55
4	Rick Hunz	UP	1:49.8
5	Paul Doering	EWU	1:57
6	Jim Link	UP	1:58.9

400 Metre Intermediate Hurdles

Lane 2	Dave Rath	EWU	54.6
3	Randy Renfro	GF	NT
4	Scott Herber	UP	57.8
5	Ryan Robertson	EWU	55.3
6	Jim Robertson	EWU	NT

200 Metre Dash

Lane 1	Curt Knox	EWU	NT
2	Mark Nugent	UP	22.1
3	Randy Harris	EWU	22.3
4	Mike Smith	UP	21.7
5	John Webster	EWU	21.7
6	Erik Krauss	UP	21.5
7	Dan Daron	EWU	22.4
8	Dwayne Jones Sp. Cad		21.6

5000

Lane 1	Jim Bright	GF	15:30
15	33.92 Greg Hure	EWU	15:05
3	Paul Peloquin	UP	14:47
4	Dwight Larrabee	GF	16:00
5	Robin Hood	EWU	NT
6	Joe Shannon	UP	14:40
7	Brian Legresley	EWU	15:10
8	Chris Hamilton	UP	14:22

1600 Metre Relay

Lane 2	UP #1	3:16.97
3	EWU #1	3:22.2
4	Geo. Fox #1	3:25
5	UP #2	NT
6	EWU #2	NT

Shot

1	Steve Curtis	GF	44'7"
2	Bruce Anderson	EWU	57'3"
3	John Negratti	UP	41'10"
4	Brett Waldren	EWU	52'
5	Mike Maletich	EWU	50'3"
6	Mitch Volk	EWU	NM

Discus

1	Carl Bernard	UP	127'10"
2	Lex Stromm	EWU	153'10"
3	Steve Curtis	GF	138'6"
4	Mitch Volk	EWU	147'6"
5	Nathan Whitam	GF	133'0"
6	Brett Waldren	EWU	143'5"
7	Steve Huisenga	GF	126'

file USA EW 1982

PR 49.5

51.0

PR

PR

3:23.1
Season Best

42-9

137-5

129-52

122-10

PR 58.6

Javelin

1	Dave Stuckey	EWU	208'11"
2	Jason Carvalho	UP	171'
3	Toby Wilson	GF	165'
4	Keith Nelson	EWU	198'10"
5	Kevin Newton	UP	183'
6	Steve Huisenga	GF	NM
7	Chuck Gaudette	EWU	185'8"

175.15
Season Best
PR?

PR

Hammer

1	Mark Westby	UP	131'
2	Dave Stuckey	EWU	155'
3	Steve Curtis	GF	159'5"
4	Lex Stroman	EWU	123'4"
5	Brett Waldren	EWU	120"

159-3
scr 2

Whitham 122-3 1/2
scr 3

Smith 116-6
scr 2

Hues 120'1"
scr 2

High Jump

1	Kevin Newton	UP	6'10"
2	Own James	GS	6'6"
3	Mark Mudzia	EWU	6'9 1/2"
4	Jason Carvalho	UP	6'7 1/2"
5	Clay Poplin	EWU	6'8"

6-6

Long Jump

1	Dennis Sullivan	EWU	23'6"
2	Ray Jacob	UP	22'7 1/2"
3	Tom Hildebrand	EWU	22'0"
4	Mike Hughes	UP	22'7"
5	Jeff Almvig	EWU	22'0"

Triple Jump

1	Don Thomas	EWU	47'7"
2	Mike Hughes	UP	47'7"
3	Clay Poplin	EWU	46'6"
4	Paul Roc	EWU	44'4"

Pole Vault

1	Brett Heydl	GF	13'6"
2	Jeff Young	UP	13'2"
3	Keith Nelson	UP	14'
4	Rick Ryan	EWU	13'6"
5	Chuck Gaudette	EWU	12'6"

13-6
2nd
PR

Went University of Portland

DATE April 10, 1982

GEORGE FOX COLLEGE TRACK

#1	#2	#3	#4	#5	#6	#7	#8
CLOCK							
LAP							
CLOCK							
LAP							
CLOCK							
LAP							

#9	#10	#11	#12	#13	#14	#15	#16
CLOCK							
LAP							
CLOCK							
LAP							
CLOCK							
LAP							

#17	#18	#19	#20	#21	#22	#23	#24
CLOCK							
LAP							
CLOCK							
LAP							
CLOCK							
LAP							

BOOM RELAY

#1	#2	#3
CLOCK		
SPLIT	11.13	10.72
CLOCK		
SPLIT		

	#1	#2	#3	#4
CLOCK				
SPLIT				
CLOCK				
SPLIT				
CLOCK				
SPLIT				

CLOCK				
-------	--	--	--	--

	#1	#2	#3	#4	
Dave W	11.8	24.7		51.8	P.R. 51.5
Tom	12.7			49.5	P.R.
Mark	11.60			50.6	51.6 P.R.
Dave D	13.2	25.3		51.6	51.5 P.R.

CLOCK				
-------	--	--	--	--

800M	#1	#2	#3	#4
CLOCK				
SPLIT				
CLOCK				
SPLIT				
CLOCK				
SPLIT				

11.00M	#1	#2	#3	#4
CLOCK				
SPLIT	58.6			
CLOCK				
SPLIT				
CLOCK				
SPLIT				

$$\begin{array}{r}
 24.7 \\
 11.8 \\
 \hline
 12.9
 \end{array}$$

Uof P, E Wash

4-10-82

Scoring

Steeplechase Bright

10,000m

Running Events

400m Relay

1500 m

High Hurdles

400

100

800 m

Int. Hurdles

200 m

5000 m

1600 m Relay

Young	Van Winkle	Wilkinson	Smith
—			
—			
Van Winkle	Young	Driesner	Wilkinson
—			
—			
Renfro			
Young	Van Winkle		
Bright	Lavabee		
Young	Driesner	Smith	Van Winkle

Wilkinson or Smith, Dries, Young, VW

Field Events

Pole Vault

High Jump

Long Jump

Triple Jump

Shot

Discus

Javelin

Hammer

Hey del							
James							
—							
—							
Curtis							
Curtis	Whitham	Huisenga					
Wilson	Huisenga						
Curtis	Smith	Huisenga	Whitham				

Driesner
Lavabee
Wilkinson

BRUIN TRACK

1982

U8 P, EWA
4-10-82

NAME

- fair
not mentally tough
1. Bright, Jim 5000
- tech poor
2. Curtis, Steve Hammer ^(2nd) - Discus ^(4th) - Shot
- good
3. Driesner, David 400 4x400
- good
4. Heydel, Brent ^(2nd) PV
- tech poor
5. Huisenga, Steve Hammer - Discus
- good
6. James, Owen ^{the 3rd} IH
7. Larabee, Dwight III
- good
8. Renfro, Randy IH
9. ~~Smith, J.R.~~
- hammer tech poor
10. Smith, Nolan 4x100 Hammer 4x400
- good
11. VanWinkle, Tom 4x100 400 4x400
- tech for
hammer dist good
12. Whitham, Nathan Hammer Discus
- good
13. Wilkinson, Dave 4x100 400
- good
- Wilson Jan ^(4th)
- good
14. Young, Mark 4x100 400 4x400

BRUIN TRACK 1982 SEASON'S BEST

4-10-82

✓ 400 Relay	44.1c 3-6 44.1 4-3	Young VanWinkle Wilkinson Smith		
✓ 1500	4:10.3 Jim Bright 4-3			
✓ 110 High Hurdles	19.4 Randy Renfro 4-3			
✓ 400	49.5 Tom VanWinkle 4-10	51.0 Mark Young 4-10	51.5 Dave Wilkinson 4-10	
✓ 100	11.3 Mark Hung 4-3	11.7 Tom VanWinkle 3-6	51.5 Dave Brewer 4-10	
800	2:07.6 Tom VanWinkle 4-3			
✓ Interim Hurdles	58.6 Randy Renfro 4-3			
✓ 200	23.1 Mark Young 4-3	23.3 Tom VanWinkle 3-6	24.1 Nolan Smith 3-27	
✓ 1600 Relay	3:23.1 Dave Brewer, Nolan Smith, Mark Young, Tom VanWinkle	3:25.2c Mark Young	24.1 Dave Wilkinson 3-27	
✓ 5000	15:33.9 Jim Bright 4-10	16:23.2 Daught Larabee 3-6	Tom VanWinkle	
10 000	33.170 Jim Bright 3-27	34:17.4 Daught Larabee 3-27		
Steeple Chase	—			
✓ Pole Vault	13-6 Brent Heydel 4-3 & 4-10	10-6, Dave Wilkinson 3-27		
✓ High Jump	6-6 Owen James 3-6 & 4-10	5-9 Brent Heydel 4-3		
✓ Long Jump	19-7 1/4 Tom VanWinkle 4-3			
✓ Triple Jump	—			
✓ Shot	44-7 1/2 Steve Curtis 4-3	39-2 1/2 Nathan Whitman 3-6		
✓ Discus	138-9 Steve Curtis 4-3	133-1 Nathan Whitman 3-6	126-9 Steve Huisenga 4-3	
✓ Javelin	175-1 Tbl. Wilson 4-10	151-7 1/2 Steve Huisenga 4-3	133-3 Nathan Whitman 3-27	
✓ Hammer	159-5 Steve Curtis 3-27	138-8 Nolan Smith 3-13	126-2 1/2 Steve Huisenga 4-3	122-3 1/2 Nathan Whitman 4-10
Decathlon				96-6 Randy Renfro 3-27
Marathon	2:32:39 Jim Bright 2-27			

GEORGE FOX COLLEGE/WILLAMETTE UNIV. DUAL MEET CO-ED

Newberg, Oregon

April 16, 1982

EVENT	PLACE - NAME	SCHOOL	TIME-DISTANCE	POINTS	WU	GFC
WOMEN'S SHOT	1st-Gurske	GFC	41'2 3/4"	5		
	2nd-Johnson	GFC	38'7 1/4"	3		
	3rd-Davis	WU	36'6 1/2"	1	1/1	8/8
WOMEN'S HIGH JUMP	1st-Trinidad	WU	5'	5		
	2nd-Reynolds	WU	4'10"	3		
	3rd-Conrad	WU	4'8"	1	9/10	0/8
400m RELAY	1st-Davenport, Ofori, Elliott, Hansen	WU	44.2	5		
	2nd-Young, VanWinkle, Wilkinson, Smith	GFC	44.4	0	5/5	0/0
WOMEN'S 400m RELAY	1st-Granson, Bewley, Jones, Meredith	WU	51.8	5		
	2nd-Thomas, Barrett, Mattson, Thompson	GFC	53.2	0	5/15	0/8
MEN'S LONG JUMP	1st-Lipke	WU	21'2"	5		
	2nd-Ofori	WU	21'1 3/4"	3		
	3rd-VanWinkle	GFC	nd 19-7 1/2	1	8/13	1/1
STEEPLE- CHASE	1st-Holmlund	WU	0:09:18.5	5		
	2nd-Williams	WU	0:10:56.0	3	8/21	0/1
POLE VAULT	1st-Heydel	GFC	13'6"	5		
	2nd-Hansen	WU	13'0"	3		
	3rd-Wilkinson	GFC	10'6"	1	3/24	6/7
MEN'S 1500	1st-Lewis	WU	4:02.9	5		
	2nd-Groenendaal	WU	4:03.5	3		
	3rd-Bright	GFC	4:06.9	1	8/32	1/8
WOMEN'S 1500	1st-Roley	GFC	nt	5		
	2nd-Rose	WU	5:12.4	3	3/18	5/13

GEORGE FOX COLLEGE/WILLAMETTE UNIV. DUAL MEET CO-ED (Cont.)

EVENT	PLACE - NAME	SCHOOL	TIME-DISTANCE	POINTS	WU	GFC
MEN'S HIGH HURDLES	1st-Davenport	WU	15.7	5		
	2nd-Kassebaum	WU	16.0	3		
	3rd-Plancich	WU	16.3	1	9/41	0/8
	4th <i>Randy Runfu</i>		<i>20.4</i>			
MEN'S SHOT	1st-Backman	WU	48'4 1/2"	5		
	2nd-Coergen	WU	45'9"	3		
	3rd-Novotney	WU	43'11 1/2"	1	9/50	0/8
	<i>Curtis</i> <i>Whitham</i>		<i>43'10 1/2"</i> <i>38'7 1/2"</i>			
MEN'S 400	1st-Hansen	WU	50.4	5		
	2nd-VanWinkle	GFC	50.8	3		
	3rd-Driesner	GFC	52.3	1	5/55	4/12
WOMEN'S 100m HURDLES	1st-Marsh	WU	17.4	5		
	2nd-Thomas	GFC	17.5	3	5/23	3/16
WOMEN'S LONG JUMP	1st-Johnson	GFC	14'8 1/4"	5		
	2nd-Bewley	WU	14'7"	3		
	3rd-Thomas	GFC	14'4 1/2"	1	3/26	6/22
WOMEN'S 400	1st-Gramson	WU	58.4	5		
	2nd-Thompson	GFC	1:02.1	3		
	3rd-Mattson	GFC	1:02.2	1	5/31	4/26
MEN'S JAVELIN	1st-Huisenga	GFC	160'2"	5		
	2nd-Davenport	WU	157'5"	3		
	3rd-Wilson	GFC	155'5"	1	3/58	6/18
WOMEN'S JAVELIN	1st-Marsh	WU	153'5"	5		
	2nd-Davis	WU	128'0"	3		
	3rd-Johnson	GFC	113'10"	1	8/39	1/27
	<i>Murphy</i>		<i>85'7"</i>			
HAMMER THROW	1st-Curtis	GFC	164'10"	5		
	2nd-N. Smith	GFC	144'11"	3		
	3rd-Huisenga	GFC	131'1"	1	0/58	9/27
	<i>Wendy Whitham</i>		<i>115'7"</i>			
MEN'S 800	1st-Hajnal	WU	2:00.3	5		
	2nd-O'Connor	WU	2:00.9	3		
	3rd-Wilkinson	GFC	2:04.5	1	8/66	1/28

GEORGE FOX COLLEGE/WILLAMETTE UNIV. DUAL MEET CO-ED (Cont.)

EVENT	PLACE - NAME	SCHOOL	TIME-DISTANCE	POINTS	WU	GFC
MEN'S HIGH JUMP	1st-James	GFC	5'7"	5		
	2nd-Davenport	WU	5'1"	3		
	3rd-Heydel	GFC	5'7"	1	3/69	6/34
MEN'S 100	1st-Young	GFC	11.3	5		
	2nd-Ofori	WU	11.5	3		
	3rd-Kaino	WU	nt	1	4/73	5/39
WOMEN'S 100	1st-Meredith	WU	13.3	5		
	2nd-Jones	WU	13.6	3		
	3rd-Barrett, Pam	GFC	13.9	1	8/47	1/28
WOMEN'S 400 IH	1st-Thomae	GFC	1:08.7	5		
	2nd-Thompson	GFC	1:10.7	3		
	3rd-Hoekstra Dresner	WU	1:11.4 1:11.7	1	1/48	8/36
WOMEN'S 800	1st-Roley	GFC	2:33.0	5	0/48	5/41
MEN'S 400 IH	1st-Davenport	WU	57.6	5		
	2nd-Renfro	GFC	58.9	3	5/78	3/42
WOMEN'S 200	1st-Meredith	WU	27.5	5		
	2nd-Mattson	GFC	27.6	3		
	3rd-Jones	WU	28.5	1	6/54	3/44
MEN'S 200	1st-Young	GFC	22.7	5		
	2nd-VanWinkle	GFC	23.1	3		
	3rd-Smythe	WU	23.3	1	1/79	8/50
TRIPLE JUMP	1st-N. Smith	GFC	44'3"	5		
	2nd-Ofori	WU	43'7 1/2"	3		
	3rd-Lipke	WU	43'2 1/4"	1	4/83	5/55
WOMEN'S 3000	1st-Fridley	WU	11:06.3	5		
	2nd-Buxley	WU	11:14.4	3		
	3rd-Rose	WU	11:19.8	1	9/63	0/44

GEORGE FOX COLLEGE/WILLAMETTE UNIV. DUAL MEET CO-ED (Cont.)

EVENT	PLACE - NAME	SCHOOL	TIME-DISTANCE	POINTS	WU	GFC
MEN'S 5000	1st-Mackie	WU	15:31.4	5		
	2nd-Bright	GFC	15:56.1	3		
	3rd-Larabee	GFC	16:40.1	1	5/88	4/59
MEN'S 1600m RELAY	1st-Hanson, Hajnal, Lewis, Elliott	WU	3:24.5	5		
	2nd-Driesner, VanWinkle, Smith, Young	GFC	3:24.9	0	5/93	0/59
WOMEN'S 1600m RELAY	1st-Bewley, Jones, Meredith, Gramson	WU	4:07.3	5		
	2nd-Mattson, Thomas, Driesner, Thompson	GFC	4:14.3	0	5/68	0/44
DISCUS	1st-Whitham	GFC	139'6"	5		
	2nd-Curtis	GFC	138'10"	3		
	3rd-Backman	WU	138'5"	1	1/94	8/67
	<i>Haisenga</i>		<i>130'5"</i>			
WOMEN'S DISCUS	1st-Davis	WU	126'5"	5		
	2nd-Lane	WU	119'7"	3		
	3rd-Murphy	GFC	97'6"	1	8/76	1/45

Meet Willamette

Date _____

Scoring 5-3-1

0 8 Steeplechase

~~10,000m~~

Running Events

5 400m Relay

✓	Young		VanWinkle		Willamson		Smith		
---	-------	--	-----------	--	-----------	--	-------	--	--

1 6 1500 m

✓	Bright								
---	--------	--	--	--	--	--	--	--	--

9 High Hurdles

✓	Renfro								
---	--------	--	--	--	--	--	--	--	--

4 5 400

✓	VanWinkle		Driesner						
---	-----------	--	----------	--	--	--	--	--	--

5 4 100

✓	Young								
---	-------	--	--	--	--	--	--	--	--

8 800 m

Willamson
Driesner

✓	Wilkinson								
---	-----------	--	--	--	--	--	--	--	--

3 5 Int. Hurdles

✓	Renfro								
---	--------	--	--	--	--	--	--	--	--

8 4 200 m

✓	Young		VanWinkle						
---	-------	--	-----------	--	--	--	--	--	--

4 5 5000 m

✓	Bright		Lavabee						
---	--------	--	---------	--	--	--	--	--	--

5 0 1600 m Relay

✓	Young		Driesner		Smith		VanWinkle		
---	-------	--	----------	--	-------	--	-----------	--	--

~~Smith~~

Field Events

6 3 Pole Vault

✓	Heydel		Willamson						
---	--------	--	-----------	--	--	--	--	--	--

6 3 High Jump

✓	James		Heydel						
---	-------	--	--------	--	--	--	--	--	--

8 Long Jump

✓	VanWinkle								
---	-----------	--	--	--	--	--	--	--	--

5 4 Triple Jump

✓	Smith								
---	-------	--	--	--	--	--	--	--	--

1 4 Shot

✓	Curtis		Whitham						
---	--------	--	---------	--	--	--	--	--	--

3 3 1/2 Discus

✓	Curtis		Whitham		Hiersenga				
---	--------	--	---------	--	-----------	--	--	--	--

6 3 Javelin

✓	Wilson		Hiersenga						
---	--------	--	-----------	--	--	--	--	--	--

8 1 Hammer + 1

✓	Curtis		Smith		Hiersenga				
---	--------	--	-------	--	-----------	--	--	--	--

Whitham
was score

BRUIN TRACK

1982

WU

Points

NAME

4	1. Bright, Jim	1500 ^{3rd}	5000 ^{2nd}	
8	2. Curtis, Steve	Hammer ^{1st}	Shot	Discus ^{2nd}
1	3. Driesner, David	400 ^{3rd}	4x400	
6	4. Heydel, Brent	PV ^{1st}	HJ ^{3rd}	
6	5. Huisenga, Steve	Hammer ^{3rd}	Discus	Jaw ^{1st}
5	6. James, Owen	HJ ^{1st}		
1	7. Larabee, Dwight	500 ^{3rd}		
3	8. Renfro, Randy	HH	IH ^{3rd}	
	9. Smith, J.R.			
8	10. Smith, Nolan	4x100	Hammer ^{2nd}	TJ ^{1st} 4x400
7	11. VanWinkle, Tom	4x100	400 ^{2nd} 200 ^{2nd}	4x400 ^{3rd} LJ
5	12. Whitcham, Nathan	Discus ^{1st}	- Shot	
2	13. Wilkinson, Dave	4x400	800 ^{3rd}	PV ^{3rd}
1	Wilson, Tom	Jaw ^{3rd}		
10	14. Young, Mark	4x400	100 ^{1st} 200 ^{1st}	4x400

69

GEORGE FOX COLLEGE/WILLAMETTE UNIV. DUAL MEET CO-ED
Newberg, Oregon
April 16, 1982

EVENT	PLACE - NAME	SCHOOL	TIME-DISTANCE	POINTS	WU	GFC
WOMEN'S SHOT	1st-Gurske	GFC	41'2 3/4"	5		
	2nd-Johnson	GFC	38'7 1/4"	3		
	3rd-Davis	WU	36'6 1/2"	1	1/1	8/8
WOMEN'S HIGH JUMP	1st-Trinidad	WU	5'	5		
	2nd-Reynolds	WU	4'10"	3		
	3rd-Conrad	WU	4'8"	1	9/10	0/8
400m RELAY	1st-Davenport, Ofori, Elliot, Hansen	WU	44.2	5		
	2nd-Young, VanWinkle, Wilkinson, Smith	GFC	44.4	0	5/5	0/0
WOMEN'S 400m RELAY	1st-Gramson, Bowley, Jones, Meredith	WU	51.8	5		
	2nd-Thomas, Barrett, Mattson, Thompson	GFC	53.2	0	5/15	0/8
MEN'S LONG JUMP	1st-Lipke	WU	21'2"	5		
	2nd-Ofori	WU	21'1 3/4"	3		
	3rd-VanWinkle	GFC	nd	1	8/13	1/1
STAFFLE-CHASE	1st-Holmlund	WU	0:09:18.5	5		
	2nd-Williams	WU	0:10:56.0	3	8/21	0/1
POLE VAULT	1st-Haydel	GFC	13'6"	5		
	2nd-Hansen	WU	13'0"	3		
	3rd-Wilkinson	GFC	10'6"	1	3/24	6/7
MEN'S 1500	1st-Lewis	WU	4:02.9	5		
	2nd-Groenendaal	WU	4:03.5	3		
	3rd-Bright	GFC	4:06.9	1	8/32	1/8
WOMEN'S 1500	1st-Roley	GFC	nd	5		
	2nd-Rose	WU	5:12.4	3	3/18	5/13

GEORGE FOX COLLEGE/WILLAMETTE UNIV. DUAL MEET CO-ED (Cont.)

EVENT	PLACE - NAME	SCHOOL	TIME-DISTANCE	POINTS	WU	GFC
MEN'S HIGH HURDLES	1st-Davenport	WU	15.7	5		
	2nd-Kassebaum	WU	16.0	3		
	3rd-Plancich	WU	16.3	1	9/41	0/8
MEN'S SHOT	1st-Backman	WU	48' 4 1/2"	5		
	2nd-Coergen	WU	45' 9"	3		
	3rd-Novotney	WU	43' 11 1/2"	1	9/50	0/8
MEN'S 400	1st-Hansen	WU	50.4	5		
	2nd-VanWinkle	GFC	50.8	3		
	3rd-Driesner	GFC	52.3	1	5/55	4/12
WOMEN'S 100m HURDLES	1st-Marsh	WU	17.4	5		
	2nd-Thomas	GFC	17.5	3	5/23	3/16
WOMEN'S LONG JUMP	1st-Johnson	GFC	14' 8 1/4"	5		
	2nd-Bawley	WU	14' 7"	3		
	3rd-Thomas	GFC	14' 4 1/2"	1	3/26	6/22
WOMEN'S 400	1st-Grahamson	WU	58.4	5		
	2nd-Thompson	GFC	1:02.1	3		
	3rd-Mattson	GFC	1:02.2	1	5/31	4/26
MEN'S JAVELIN	1st-Huisenga	GFC	160' 2"	5		
	2nd-Davenport	WU	157' 5"	3		
	3rd-Wilson	GFC	155' 5"	1	3/58	6/18
WOMEN'S JAVELIN	1st-Marsh	WU	153' 5"	5		
	2nd-Davis	WU	128' 0"	3		
	3rd-Johnson	GFC	113' 10"	1	8/39	1/27
HAMMER THROW	1st-Curtis	GFC	164' 10"	5		
	2nd-N. Smith	GFC	144' 11"	3		
	3rd-Huisenga	GFC	131' 1"	1	0/58	9/27
MEN'S 800	1st-Hajjal	WU	2:00.3	5		
	2nd-O'Connor	WU	2:00.9	3		
	3rd-Wilkinson	GFC	2:04.5	1	8/66	1/28

GEORGE FOX COLLEGE/WILLAMETTE UNIV. DUAL MEET CO-ED (Cont.)

EVENT	PLACE - NAME	SCHOOL	TIME-DISTANCE	POINTS	WU	GFC
MEN'S HIGH JUMP	1st-James	GFC	6'7"	5		
	2nd-Davenport	WU	6'1"	3		
	3rd-Beydel	GFC	5'7"	1	3/69	6/34
MEN'S 100	1st-Young	GFC	11.3	5		
	2nd-Ofori	WU	11.5	3		
	3rd-Kaino	WU	nt	1	4/73	5/39
WOMEN'S 100	1st-Meredith	WU	13.3	5		
	2nd-Jones	WU	13.6	3		
	3rd-Barrett	GFC	13.9	1	8/47	1/28
WOMEN'S 400 IH	1st-Thomas	GFC	1:08.7	5		
	2nd-Thompson	GFC	1:10.7	3		
	3rd-Heekstra	WU	1:11.4	1	1/48	8/36
WOMEN'S 800	1st-Roley	GFC	2:33.0	5	0/48	5/41
MEN'S 400 IH	1st-Davenport	WU	57.6	5		
	2nd-Renfro	GFC	58.9	3	5/78	3/42
WOMEN'S 200	1st-Meredith	WU	27.6	5		
	2nd-Mattson	GFC	27.6	3		
	3rd-Jones	WU	28.5	1	6/54	3/44
MEN'S 200	1st-Young	GFC	22.7	5		
	2nd-VanWinkle	GFC	23.1	3		
	3rd-Smythe	WU	23.3	1	1/79	8/50
TRIPLE JUMP	1st-N. Smith	GFC	44'3"	5		
	2nd-Ofori	WU	43'7 1/2"	3		
	3rd-Lipke	WU	43'2 1/4"	1	4/83	5/55
WOMEN'S 3000	1st-Fridley	WU	11:06.3	5		
	2nd-Buxley	WU	11:14.4	3		
	3rd-Rose	WU	11:19.8	1	9/63	0/44

GEORGE FOX COLLEGE/WILLAMETTE UNIV. DUAL MEET CO-ED (Cont.)

EVENT	PLACE - NAME	SCHOOL	TIME-DISTANCE	POINTS	WU	GFC
MEN'S 5000	1st-Mackie	WU	15:31.4	5		
	2nd-Bright	GFC	15:56.1	3		
	3rd-Larabee	GFC	16:40.1	1	5/88	4/59
MEN'S 1600m RELAY	1st-Hanson, Hajnal, Lewis, Elliott	WU	3:24.5	5		
	2nd-Driesner, VanWinkle, Smith, Young	GFC	3:24.9	0	5/93	0/59
WOMEN'S 1600m RELAY	1st-Bewley, Jones, Meredith, Gramson	WU	4:07.3	5		
	2nd-Mattson, Thomas, Driesner, Thompson	GFC	4:14.3	0	5/68	0/44
DISCUS	1st-Whitham	GFC	139'6"	5		
	2nd-Curtis	GFC	138'10"	3		
	3rd-Backman	WU	138'5"	1	1/94	8/67
WOMEN'S DISCUS	1st-Davis	WU	126'5"	5		
	2nd-Lane	WU	119'7"	3		
	3rd-Murphy	GFC	97'6"	1	8/76	1/45

GEORGE FOX COLLEGE/LEWIS AND CLARK/WESTERN OREGON STATE COLLEGE

Newberg, OR

April 24, 1982

EVENT	PLACE	SCHOOL	TIME/DISTANCE	POINTS	GFC	L&C	WOSC
LONG JUMP	1st Bob Quiring	WO	21'6"	5			
	2nd Dave Johnson	WO	20'8½"	3			
	3rd Carlton Martin	WO	19'6"	2			
	4th Dave Tiefke	WO	19'5½"	1	0/0	0/0	11/11
HAMMER	1st Steve Curtis	GFC	161'6"	5			
	2nd Dennis Earnshaw	LC	135'½"	3			
	3rd Nalan Smith	GFC	134'0"	2			
	4th Steve Hulsenga	GFC	132'2"	1	8/8	3/3	0/11
	<i>Whitham</i>		<i>125'5½"</i>				
400m RELAY	1st Young, VanWinkle Wilkinson, Smith	GFC	44.0	5	5/13	0/3	0/11
HIGH JUMP	1st Owen James	GFC	6'7"	5			
	2nd Bob Quiring	WO	6'5"	3			
	3rd Dave Johnson	WO	6'3"	2			
	4th Jack Giles	LC	6'3"	1	5/18	1/4	5/16
STEEPLE CHASE	1st Jim Bright	GFC	9:30.7	5			
	2nd Rich Recker	Unat	9:31.6				
	Brock Roberts	Unat	10:00.3				
	Steve Fisher	LC	10:00.4	3			
	3rd Chris VanCauteren	WO	10:04.5	2			
	4th Charlie Hart	LC	10:29.5	1	5/23	4/8	2/18
1500m	1st Tim Douglas	WO	4:09.9	5			
	2nd Chris Wood	LC	4:13.0	3			
	Rand Ware	GFC-A	4:18.0		0/23	3/11	5/23

* FIELD RECORD

GEORGE FOX COLLEGE/LEWIS AND CLARK/WESTERN OREGON STATE COLLEGE
Newberg, OR
April 24, 1982

EVENT	PLACE	SCHOOL	TIME/DISTANCE	POINTS	GFC	L&C	WOSC
110m HH	1st Mark Kelley	WO	0:15.2	5			
	Duane Swafford	A	0:15.4				
	2nd Dave Johnson	WO	0:15.9	3			
	3rd John Elder	WO	0:16.7	2			
	4th Chris Newell	LC	0:17.2	1	0/23	1/12	10/33
SHOT	1st Kerry Fagerberg	LC	47'10 3/4"	5			
	2nd Mike Pressley	LC	47'6 1/2"	3			
	3rd Rick Allen	LC	46'8 3/4"	2			
	4th Steve Curtis	GFC	45'6 1/2"	1	1/24	10/22	0/33
	<i>Whitham</i>		<i>40' 3/4"</i>				
400m	1st Tom VanWinkle	GFC	0:50.6	5			
	2nd Vic Sears	LC	0:51.6	3			
	3rd Dave Wilkinson	GFC	0:51.6	2			
	4th Rich Sears	LC	0:51.9	1	7/31	4/26	0/33
	<i>7th D Driesner</i>		<i>53.3</i>				
100m	1st Mark Young	GFC	0:11.0	5			
	2nd Greg Laurence	LC	0:11.3	3			
	3rd Dave Tiefke	WO	0:11.4	2			
	4th Pete Hays	WO	0:11.4	1	5/36	3/29	3/36
	<i>All correct (end)</i>						
300m	1st Tim Douglas	WO	1:54.0	5			
	Wesdell Otto	A	1:54.3				
	2nd Mike Tiedy	LC	1:58.0	3			
	3rd David Trotter	LC	1:58.9	2			
	4th Bob Boyd	WO	1:59.6	1	0/36	5/34	6/42
400 IH	1st Mark Kelley	WO	0:57.4	5			
	2nd Randy Renfro	GFC	0:58.1	3			
	3rd Chris Newell	LC	1:01.0	2			
	4th Bill Dippolito	LC	1:03.2	1	3/39	3/37	5/47
POLE VAULT	1st Brent Haydel	GFC	13'6"	5			
	2nd Bill Dippolito	LC	12'6"	3			
	3rd Jim Corr	LC	11'0"	2			
	4th Dave Wilkinson	GFC	10'6"	1	6/45	5/42	0/47
TRIPLE JUMP	1st Lee Reed	WO	43'6 3/4"	5			
	2nd Nolan Smith	GFC	42' 3/4"	3			
	3rd Carlton Martin	WO	41'10 1/4"	2			
	4th Jack Giles	LC	41'6 3/4"	1	3/48	1/43	7/54

* FIELD RECORD

GEORGE FOX COLLEGE/LEWIS AND CLARK/WESTERN OREGON STATE COLLEGE

Netberg, OR
April 24, 1982

EVENT	PLACE	SCHOOL	TIME/DISTANCE	POINTS	GVF	L&C	WOSC
200m	1st Mark Young	GFC	0:22.4	5			
	2nd Tom Van Winkle	GFC	0:22.7	3			
	3rd Dave Sodeman	WO	0:22.9	2			
	4th Andy Capperault	WO	0:22.9	1	8/56	0/43	3/57
JAVELIN	1st Dave Johnson	WO	191'3 1/2"	5			
	2nd John Elder	WO	183'11"	3			
	3rd Tom Wilson	GFC	161'7"	2			
	4th Steve Hulseberg	GFC	144'1"	1	3/59	0/43	8/62
	<i>Buck Alum</i>		213' S.S."				
400m	Lyndal Smith	A	14:56.8				
	1st Frank Knight	WO	15:28.2				
	Steve Smart	A	15:30.3				
	2nd Paul Matson	LC	15:46.4	3			
	3rd Jim Bright	GFC	15:52.1	2			
	4th Rick Moore	WO	16:00.2	1	2/61	3/46	6/71
	<i>Caralace</i>		16:38.6				
650m	1st Wilkinson, Smith	GFC	3:26.1	5			
WVLY	Young, VanWinkle						
	2nd V. Jones, R. Sears	LC	3:29.5	3	5/66	3/49	0/71
	Timothy, Thelmer						
	<i>Alums Walker, Smith, Driesner, Oberst, Swafford, Rink</i>		3:37.0				
DISCUS	1st Steve Curcio	GFC	142'7"	5			
	2nd Nathan Whitaker	GFC	138'5"	3			
	3rd Steve Hulseberg	GFC	133'3"	2			
	4th Terry Tricall	LC	132'10"	1	10/76	1/50	0/71
	<i>Keenan Alum</i>		151-9				

* FIELD RACED

CORRECTION:

100m	1st Mark Young	GFC	0:11.0	5			
	2nd Andy Capperault	WO	0:11.3	3			
	3rd Dave Tiefke	WO	0:11.4	2			
	4th Pete Hays	WO	0:11.4	1	5/36	0/29	6/36

END SCORE

10/76 1/47 0/74

GEORGE FOX COLLEGE/Lewis & Clark
Western Oregon/George Fox Alumni
Newberg, Oregon
April 24, 1982

SCORING: 5-3-2-1
Relays 5-3-0

TEAMS: Lewis & Clark (LC)
Western Oregon State College (WO)
George Fox (GF)
George Fox Alumni (A) (non-scoring)

1:00 Hammer - Field Record 164-10 Curtis GF

1.	Steve Curtis	GF	164-10
2.	Dennis Earnshaw	LC	144-9
3.	Glen Hill	WO	126-6
4.	Nolan Smith	GF	144-11
5.	John Moshofsky	LC	118-11
6.	Steve Huisenga	GF	130-10
7.	Rick Allen	LC	94-4
8.	Nathan Whitham	GF	122-3

1:15 Pole Vault - Field Record 15-6 McDonald GF

1.	Bill Dippolito	LC	12-2
2.	Brent Heydel	GF	13-6
3.	Jim Corr	LC	11-0
4.	Dave Johnson	WO	NH
5.	Dave Wilkinson	GF	10-6
6.	John Elder	WO	NH

1:15 Long Jump - Field Record 23-03/4 Arthur L

1.	Bob Quiring	WO	21-6
2.	Jack Giles	LC	18-6
3.	Tom VanWinkle	GF	19-7½
4.	Dave Johnson	WO	20-7½
5.	Chris Newell	LC	17-4-3/4
6.	Dave Tiefke	WO	20-6

1:30 Shot - Field Record 53-4 Hadlock GF

1.	Kerry Fagerberg	LC	49-9½
2.	Glen Hill	WO	43-11½
3.	Steve Curtis	GF	44-7½
4.	Rick Allen	LC	47-6½
5.	Mike Pressley	LC	46-7
6.	Charlie Keeran	A	NM

1:45 High Jump - Field Record 6-9 James GF

1.	Dave Johnson	WO	6-6½
2.	Owen James	GF	6-7
3.	Jack Giles	LC	6-0
4.	Bob Quiring	WO	6-6
5.	Brent Heydel	GF	5-9

After

HT Javelin - Field Record 246-0 Grant OTI

1.	Dave Johnson	WO	203-1
2.	Jim Corr	LC	178-11
3.	Tobi Wilson	GF	175-1
4.	John Elder	WO	179-5
5.	Kerry Fagerberg	LC	163-11
6.	Steve Huisenga	GF	160-2
7.	Todd Lowell	Unat	NM

After

LJ Triple Jump - Field Record 48-2½ Shaw L

1.	Nolan Smith	GF	44-3
2.	Lee Reed	WO	42-8
3.	Jack Giles	LC	41-11½
4.	Carlton Martin	WO	41-1
5.	John Moshofsky	LC	35-3

After

SP Discus - Field Record 170-5 Bakkensen PTC

1.	Charlie Keeran	A	NM
2.	Nathan Whitham	GF	139-6
3.	Terry Outcult	LC	135-9
4.	Lee Reed	WO	120-0
5.	Steve Curtis	GF	138-10
6.	Rick Allen	LC	119-0
7.	Dave Johnson	WO	ND
8.	Steve Huisenga	GF	130-5
9.	Mike Pressley	LC	117-0

2:00 400m Relay - Field Record 42.4* GF

Lane 3	WOSC	45.2
4	GFC	44.1
5	L4C	44.2

2:05 Steeplechase - Field Record 9:16.4

Blikstad GF Alum

Lane 1	Jim Bright	GF	NT
2	Paul Mattson	LC	10:06.1
3	Chris VanCauteren	WO	NT
4	Steve Fisher	LC	10:08.7
5	Rick Moore	WO	NT
6	Charlie Hart	LC	10:43.8
7	Rich Racker	Unat	NT
8	Brock Roberts	Unat	NT

2:20 1500m - Field Record 3:54.1* Blikstad GF

Lane 1	Chris Wood	LC	3:59.6
2	Tim Douglas	WO	3:56.3
3	Chris VanCauteren	WO	4:08.6

* Converted from yards

5-3-2-1
5-3-0

GEORGE FOX COLLEGE

Meet Entry Form

SCHOOL _____ COACH _____ DATE _____

EVENT	GP	WO	LHC
HAMMER	9 ⁸	0	3 2
10,000m			
POLE VAULT	45 ⁶	-1 10	5
LONG JUMP	0	+1 10"	10
SHOT	1	0	10
JAVELIN	+2 1 ³	8	2
HIGH JUMP ✓	5	5	1
TRIPLE JUMP	+3 0 ³ / ₅	7 ³ / ₃	3 ¹ / ₂
DISCUS	9	0	2

PLEASE INCLUDE SEASONS BESTS

400m RELAY	5	0	3 ⁰
3,000m SC	5 2	1	8
1500	0	-2 7 5	3
110 HH	0	+3 7 10	4 ¹
400	-2 9 7	0	2
100	+1 4 5	7	0
800	0	+3 3 6	8 ⁵
400m IH	+1 2 3	-1 6 5	3
200	+1 7 8	3	1
5,000	2	6	3
1600m RELAY	5	0	3

22.4
22.7 59

59 - 65
7 6
66 71

66/
71

70/
66

62/
61

MAY 7-8, 1982

10,000 Meter Final

1. Don Stearns, EO, 31:21.1
2. Kris Mueller, L, 31:46.98
3. Frank Knight, WO, 31:59.0
4. Paul Mattson, LC, 32:40.83
5. Charles Hildreth, SO, 33:50.15
6. Tom Baumgartner, EO, 34:10.68
7. Steve Watts, EO, 38:47.20
8. Greg Mackie W DQ

Discus Final

1. Martin Jaqua, L, 170-6
2. Jeff Simon, EO, 156-10
3. Steve Curtis, GF, 144-6
4. Steve Butterfield, EO, 142-11
5. Terry Outcalt, LC, 142-0
6. Paul Brown, SO, 141-8
7. Nathan Whitham, GF, 140-7
8. Don Backman, W, 139-11

LONG JUMP Final

1. Greg Hansen, W, 22-10 $\frac{3}{4}$
2. Mark Lipke, W, 22-2 $\frac{1}{4}$
3. Kent Toomb, L, 22-0
4. Curt Goetsch, L, 21-11 $\frac{3}{4}$
5. Ken McGee, EO, 21-10 $\frac{1}{4}$
6. Bob Quiring, WO, 21-5 $\frac{3}{4}$
7. John Davenport, W, 20-11 $\frac{1}{4}$
8. Tom Ofori, W, 20-9
9. Dave Beemer, P, 20-8
10. Don Dicus, NNC, 19-10 $\frac{1}{2}$
11. Tal Jones, EO, DQ

3,000 METER STEEPLECHASE FINAL

1. Mark Holmland, W, 9:35.75
2. Jim Bright, GF, 9:47.52
3. Ken White, SO, 10:01.86
4. Chris Van Cauteren, WO, 10:10.81
5. Phil Jones, NNC, 10:21.60
6. Charlie Hart, LC, 10:34.74
7. Ken James, EO, 10:40.9

NAIA DISTRICT 2 TRACK AND FIELD CHAMPIONSHIPS
MAY 7-8, 1982

ASHLAND, OR

Hammer Final

1. Steve Curtis, GF, 48.54
2. Martin Jaqua, L, 48.26
3. Greg Caster, L, 45.81
4. Dennis Earnshaw, EO, 44.78
5. Jeff Simon, EO, 44.72
6. Nolan Smith, GF, 43.75
7. Jim Tipler, SO, 41.30
8. Don Backman, W, 40.16
9. Glen Hill, WO, DQ

10,000 Meter Walk Final

1. John Kerfoot, EO, 51:10.43
2. Brad Jacobs, LC, 52:41.40
3. Charlie Hart, LC, 54:59.86
4. Fred Clair, EO, 57:43.20
5. Jeff Kilday, W, 59:31.39
6. Dwight Larabee, GF, 61:09.14
7. Ken White, SO, 65:07.81
8. Bob Feasel, EO, 65:13.04

400 Meter Relay Final

1. Eastern Oregon, 42.78
2. Linfield, 42.87
3. Southern Oregon, 43.08
4. Willamette, 43.79
5. Pacific, 43.99

1500 METER FINAL

1. Tim Douglas, WO, 3:59.15
2. Mark Brown, L, 4:01.69
3. David Johnson, W, 4:02.56
4. Chris Weed, LC, 4:03.18
5. Kelly Davis, SO, 4:05.25
6. Ken James, EO, 4:06.15
7. Ron Richards, NNC, 4:06.90
8. Kevin O'Connor, W, 4:11.38

110 METER HIGH HURDLES FINAL

1. Mark Gianneschi, LC, 14.50
2. Mark Kelley, WO, 14.76
3. Dave Johnson, WO, 14.99
4. Dan Cripps, SO, 15.46
5. John Davenport, W, 15.50
6. Jim Terry, EO, 15.65

SHOT PUT FINAL

1. Jeff Simon, EO, 51-10½
 2. Mike Pressley, LC, 47-11
 3. Dave Novotney, W, 47-10½
 4. Kerry Fagerberg, LC, 47-2
 5. Brett Dreiske, EO, 46-11
 6. Don Backman, W, 46-9
 7. Todd Goergen, W, 45-11
 8. Martin Jaqua, L, 45-3
 9. Steve Curtis, GF, 44-11½
 10. Rick Allen, LC, 43-7½
 11. Glen Hill, WO, 40-10
- 45-2

100 METER FINAL

1. Terry Hendrix, SO, 10.50
2. Tony Eddings, EO, 10.55
3. Darryl Winston, NNC, 10.62
4. Perry Handy, EO, 10.76
5. Dave Freundsuh, L, 10.91
6. Carlos Crutch, P, 10.92
7. Ken McGee, EO, 10.98
8. Lynn Reed, L, 13.69

800 METER FINAL

1. David Lewis, W, 1:56.35
2. John Cole, SO, 1:57.40
3. Andre Hajnal, W, 1:58.26
4. Mike Tiedy, LC, 1:58.57
5. Roger Houser, NNC, 2:00.03
6. David Trotter, LC, 2:01.10
7. Tim Douglas, WO, 2:06.04

400 METER INTERMEDIATE HURDLE FINAL

1. Don Hicks, W, 53.84
2. Jim Terry, EO, 54.57
3. Dan Cripps, SO, 55.35
4. Randy Reason, L, 56.15
5. Marc Gianneschi, LC, 56.52
6. Doug Rauhen, L, 57.45
7. John Davenport, W, 58.62
8. Mark Kelley, WO, 61.77
9. Randy Renfro, GF, 61.87

TRIPLE JUMP FINAL

1. Don Dicus, NNC, 45-7
2. Kent Toomb, L, 44-2 3/4
3. Thomas Ofori, W, 44-11 1/2
4. Mark Lipke, W, 43-9 3/4
5. Lee Reed, WO, 42-7 1/2
6. Tal Jones, EO, 41-2
7. Nolan Smith, GF, 40-2 3/4
8. Bill Sherrod, W, 40-0 3/4

JAVELIN FINAL

1. Paul Brown, SO, 62.59
2. Randy Hayes, L, 59.53
3. Dave Johnson, WO, 57.79
4. John Davenport, W, 56.49
5. Jim Corr, LC, 56.27
6. Martin Jaqua, L, 55.60
7. John Elder, WO, 52.75
8. Don Dicus, NNC, 48.48
9. Steve Mottley, P, 44.50

HIGH JUMP

1. Bob Quiring, WO, 6-6
2. Everett Jack, L, 6-6
3. Owen James, GF, 6-4
4. John Davenport, W, 6-4
5. Dave Johnson, WO, 6-4
6. Jesse Vipperman, EO, 6-2
7. Todd Trigsted, L, 6-2
8. Jack Giles, DQ

400 METER FINAL

1. Morgan Cottle, SO, 49.83
2. Randy Drake, L, 49.90
3. Greg Hansen, W, 50.79
4. Pat Garrity, SO, 50.90
5. Tom Van Winkle, GF, 51.52
6. Mark Young, GF, 51.65
7. Ben Inman, P, 51.83
8. Kevin McCadden, EO, 52.78
9. Vic Sears, LC, 52.84

200 METER FINAL

1. Terry Hendrix, SO, 21.54
2. Perry Handy, EO, 21.74
3. Dave Freundsuh, L, 21.83
4. Darryl Winston, NNC, 22.07
5. Morgan Cottle, SO, 22.26
6. Tony Eddings, EO, 22.34
7. Carlos Crutch, P, 22.37
8. Martin Turner, SO, 22.83

5000 METER FINAL

1. Don Stearns, EO, 14:48.23
2. Kris Mueller, L, 14:58.07
3. Mark Holmlund, W, 15:19.96
4. Rich Groenendaal, W, 15:38.60
5. Mike McCaa, L, 15:43.60
6. Tom Baumgartner, EO, 15:48.45
7. Kevin O'Connor, W, 16:00.0
8. Charles Hildreth, SO, 16:09.70
9. Rick Moore, WO, 16:12.64
10. Pete Baughman, LC, 16:21.65

MILE RELAY FINAL

1. Linfield, 3:24.21
2. Southern Oregon, 3:26.59
3. Willamette, 3:27.03
4. George Fox, 3:28.60
5. Eastern Oregon, 3:28.61
6. Lewis & Clark, 3:31.92
7. Western Oregon, 3:35.89

POLE VAULT FINAL

1. Greg Hansen, W, 14-8
2. Mark Unicume, NNC, 14-5
3. Kyle Tarpenning, L, 14-4
4. Brent Heydel, GF, 14-0
5. Dave Saranto, NNC, 13-4
6. Rich Rankin, SO, 13-4
7. Steve Yeiter, SO, 13-4

n

FINAL TEAM STANDINGS

1.	Willamette	151
2.	Linfield	130
3.	Eastern Oregon	109
4.	Southern Oregon	99
5.	Western Oregon	66
6.	Lewis & Clark	63
7.	George Fox	51
8.	NW Nazarene	42
9.	Pacific	3

	GF	Will	SOSC	Lin	WOSC	EOSC	NNC	Pac	L&C
Marathon	8	10	7		6				
Decathlon	—	16		—	⑥		8		
Discus	2-5	1-0	4-2	10		14			
Shotput	6-8	10	8-6	4				2	1
10,000		8-11	1	10-8		8-10			4-2
LJ		15-17		10-12		6-2			
100			11-14	0-1		17-10	3-6		
200			24-22	2		1	4-6		
400	10-14	2-8	14-6	4-2				1	
800		15-14	2-4		8-10		5-2		1
1500		16-17		4	8	1-0			2
5000		25-19		2		4-10			
110H		3	6	4	9-8				9-10
400H		10	6	1½-1	4	1½-2			8
400r	1	3-4	8-10	6		10-8		3-2	
1600r	4-6	10	6-4	8				2	1
PV	2-6	7-10	1	7-8			14-6		
HJ	10	8-5		5-3	8-13				
TJ	1-0	8-7		14-16			8		
Hammer	10-12		4-1	14	2	1-4			
SP		4		1		16			10
J&V			10	10-12	9-8				2-1
Total	54-70	171-175	112-100	116½-118	60-65	79½-76	42-36	8-7	38-36

s/c

1

3

2

s/c

4

Meet Distinct

Date _____

Scoring _____

Steeplechase

10,000m

Bright		Larabee							
Bright		Larabee							

Running Events

400m Relay

44.0

1500 m

High Hurdles

400

100

800 m

Int. Hurdles

200 m

5000 m

1600 m Relay

VanWinkle		Young		Wilkinson		Dresner			
Young									
Renfro									
Young		VanWinkle							
Bright		Larabee							
Young		Wilkinson		Smith		VanWinkle			
		Dresner							

Field Events

Pole Vault

High Jump

Long Jump

Triple Jump

Shot

Discus

Javelin

Hammer

Heydel									
James									
Smith									
Curtis									
Whitham		Curtis		Huisinga					
Wilson		Huisinga							
Curtis		Smith		Huisinga		Whitham			

Dist

235/5

GEORGE FOX COLLEGE TRACK

STEEPLECHASE

		#1	#2	#3	#4	#5	#6	#7	#8
	CLOCK								
Jim	LAP	1:19.0	1:16.15	1:18.05	1:20.05	1:21.97	1:24.6	1:26.6	20.4
	CLOCK								
9:47.8	LAP								
	CLOCK								
9:47.6	LAP	79	76	78	81	82	85	87	19.6



10,000 M

		#1	#2	#3	#4	#5	#6	#7	#8
	CLOCK								
	LAP								
	CLOCK								
	LAP								
	CLOCK								
	LAP								
		#9	#10	#11	#12	#13	#14	#15	#16
	CLOCK								
	LAP								
	CLOCK								
	LAP								
	CLOCK								
	LAP								
		#17	#18	#19	#20	#21	#22	#23	#24
	CLOCK								
	LAP								
	CLOCK								
	LAP								
	CLOCK								
	LAP								

400M RELAY

A		#1	#2	#3	#4
no finish	CLOCK				
	SPLIT				
B					
	CLOCK				
	SPLIT				

3
119
18
21
22
25
27
148

9:28
19
7

1500H

#1

#2

#3

#4

CLOCK

SPLIT

CLOCK

SPLIT

CLOCK

SPLIT

HI WINDLES

CLOCK

1000H

#1

#2

#3

#4

CLOCK

SPLIT

CLOCK

SPLIT

CLOCK

SPLIT

Tom

51.1

Mark

51.50

100

CLOCK

800H

#1

#2

#3

#4

CLOCK

SPLIT

CLOCK

SPLIT

CLOCK

SPLIT

INT. BUSINESS

#1

#2

#3

#4

CLOCK

SPLIT

CLOCK

SPLIT

CLOCK

SPLIT

200M	#1	#2	#1	#2
CLOCK				
SPLIT				
CLOCK				
SPLIT				

500M	#1	#2	#3	#4	#5	#6	#7	#8
CLOCK								
SPLIT								
CLOCK								
SPLIT								
CLOCK								
SPLIT								

	#9	#10	#11	#12
CLOCK				
SPLIT				
CLOCK				
SPLIT				
CLOCK				
SPLIT				

1600M RELAY	#1	#2	#3	#4
A	Mark	Dave	Nolan	Tom
3:28.25	52.12	51.95	52.46	51.72
B				
CLOCK				
SPLIT				
CLOCK				
SPLIT				

Meet District

Date _____

Scoring 10-8-6-4-2-1

Walk

Larabee

Steeplechase

Bright

10,000m

Larabee?

Running Events

400m Relay

44.0

Young

Van Winkle

Wilkinsor

Smith

1500 m

High Hurdles

400

Van Winkle

49.5

Young

51.0

100

~~Young 11.0~~

800 m

Int. Hurdles

Renfro

58.1

200 m

7

Young

22.4

~~Van Winkle~~

~~22.7~~

5000 m

Bright

15:33.9

1600 m Relay

3:23.1

Young

Wilkinsor

Smith

Van Winkle

Driesner

Field Events

Pole Vault

Heydel

13-6

High Jump

James

6-7

Long Jump

Triple Jump

Smith

44-3

Shot

Curtis

45-6 1/2

Discus

Curtis

142-7

Whitham

139-6

Javelin

~~Wilson~~
Huisenga

~~Wilson~~

Hammer

Curtis

164-10

Smith

144-11

Larabee
Wilson
Renfro
Driesner
Huisenga

District

Note: *Values are expressed as mean \pm SD. \dagger Significant difference from control group ($P < 0.05$).

Beginning time: 1:30

LINE	ORG	NAME	PLACE	TIME
1	EO	134 Tom Baumgartner		
2	EO	157 Steve Watts		
3	L&C	43 Paul Mattson		
4	WO	98 Frank Knight		
5	EO	153 Don Stearns		
6	L	68 Kris Mueller		
7	SO	11 Charles Hildreth		
8	W	123 Greg Mackie		

LEET : District

Date: May 7

Head Judge : _____

EVENT : 110 HH Heat 1

Beginning time: 2:15

LANE	SCHOOL	NAME	PLACE	TTT
1				
2	EOSC	154 Terry		
3	LIN	69 Rauen		
4	WOSC	97 Kelley		
5	SOSC	1 Bradbury		
6	WILL	108 Davenport		
7				
8				
9				

ELT : District

Date: May 7

Head Judge : _____

EVENT : 110 HH Heat 2

Beginning time: 2:15

LANE	SCHOOL	NAME	PLACE	TIME
1				
2	WOSC	96 Johnson		
3	SOSC	5 Cripps		
4	WILL	119 Kassebaum		
5	NNC	166 Smith		
6	L&C	39 Gianneschi		
7				
8				
9				

LET : District

Date May 7

Head Judge : _____

EVENT : 100 m Heat 1

Beginning time: 2:45

LANE	SCHOOL	NAME	PLACE	TFT
1	WOSC	104 Sodeman		
2	SOSC	7 Flowers		
3	LIN	71 Reed	4	
4	EOSC	145 Jones		
5	PAC	80 Carlos Crutch	3	10.53
6	NNC	169 Winston	2	10.40
7	L&C	33 Carbijal		
8	EOSC	140 Eddings	1	10.36
9				

DIST: District

Date: May 7

Head Judge:

EVENT: 100M Heat 2

Beginning time: 2:45

LANE	SC	NO	NAME	PL	TIME
1	EOSC	135	Benjamin	DNR	
2	SOSC	10	Hendrix	1	10.36
3	PAC	81	Ken Crutch	6	
4	WILL	129	Smythe	7	
5	EOSC	148	McAee	4	
6	SOSC	14	Turner	5	
7	LIN	60	Freundschuh	3	10.48
8	EOSC	143	Handy	2	10.58

Event: District

Date: May 7

Head Judge: _____

Event: ~~AA-7~~ 200 m Heat 1

Beginning time: 3:30

PLAC	SC (COL)	NAME	PLAC	TPT
2	EOSC	135 Benjamin	6 2:55	
3	SOSC	14 Turner	4 2:11	
4	L&C	33 Carbajal	2:24 NO X	
5	SOSC	10 Hendrix	1 2:01	
6	NNC	169 Winston	3 2:13	
7	EOSC	140 Eddings	1	
8	PAC	81 Ken Crutch	5 2:23 NO X	

Event: District

Date: May 7

Head Judge: _____

Event: 200m Heat 2

Beginning time: _____

LANE	SCHOOL	NAME	PLACE	TIME
1				
2	EOSC	143 Handy		
3	LIN	60 Freunds Schuh	✓	
4	PAC	80 Carlos Crutch		
5	SOSC	4 Cottle	✓	
6	WOSC	104 Sodeman		
7	WILL	118 Kaino		
8	EOSC	148 McGee		

429

Date:

Head Judge :

1998, 1999, 2000, 2001, 2002, 2003, 2004, 2005, 2006, 2007, 2008, 2009, 2010, 2011, 2012, 2013, 2014, 2015, 2016, 2017, 2018, 2019, 2020, 2021, 2022, 2023, 2024, 2025, 2026, 2027, 2028, 2029, 2030, 2031, 2032, 2033, 2034, 2035, 2036, 2037, 2038, 2039, 2040, 2041, 2042, 2043, 2044, 2045, 2046, 2047, 2048, 2049, 2050, 2051, 2052, 2053, 2054, 2055, 2056, 2057, 2058, 2059, 2060, 2061, 2062, 2063, 2064, 2065, 2066, 2067, 2068, 2069, 2070, 2071, 2072, 2073, 2074, 2075, 2076, 2077, 2078, 2079, 2080, 2081, 2082, 2083, 2084, 2085, 2086, 2087, 2088, 2089, 2090, 2091, 2092, 2093, 2094, 2095, 2096, 2097, 2098, 2099, 2100, 2101, 2102, 2103, 2104, 2105, 2106, 2107, 2108, 2109, 2110, 2111, 2112, 2113, 2114, 2115, 2116, 2117, 2118, 2119, 2120, 2121, 2122, 2123, 2124, 2125, 2126, 2127, 2128, 2129, 2130, 2131, 2132, 2133, 2134, 2135, 2136, 2137, 2138, 2139, 2140, 2141, 2142, 2143, 2144, 2145, 2146, 2147, 2148, 2149, 2150, 2151, 2152, 2153, 2154, 2155, 2156, 2157, 2158, 2159, 2160, 2161, 2162, 2163, 2164, 2165, 2166, 2167, 2168, 2169, 2170, 2171, 2172, 2173, 2174, 2175, 2176, 2177, 2178, 2179, 2180, 2181, 2182, 2183, 2184, 2185, 2186, 2187, 2188, 2189, 2190, 2191, 2192, 2193, 2194, 2195, 2196, 2197, 2198, 2199, 2200, 2201, 2202, 2203, 2204, 2205, 2206, 2207, 2208, 2209, 2210, 2211, 2212, 2213, 2214, 2215, 2216, 2217, 2218, 2219, 2220, 2221, 2222, 2223, 2224, 2225, 2226, 2227, 2228, 2229, 2230, 2231, 2232, 2233, 2234, 2235, 2236, 2237, 2238, 2239, 2240, 2241, 2242, 2243, 2244, 2245, 2246, 2247, 2248, 2249, 2250, 2251, 2252, 2253, 2254, 2255, 2256, 2257, 2258, 2259, 2260, 2261, 2262, 2263, 2264, 2265, 2266, 2267, 2268, 2269, 2270, 2271, 2272, 2273, 2274, 2275, 2276, 2277, 2278, 2279, 2280, 2281, 2282, 2283, 2284, 2285, 2286, 2287, 2288, 2289, 2290, 2291, 2292, 2293, 2294, 2295, 2296, 2297, 2298, 2299, 2300, 2301, 2302, 2303, 2304, 2305, 2306, 2307, 2308, 2309, 2310, 2311, 2312, 2313, 2314, 2315, 2316, 2317, 2318, 2319, 2320, 2321, 2322, 2323, 2324, 2325, 2326, 2327, 2328, 2329, 2330, 2331, 2332, 2333, 2334, 2335, 2336, 2337, 2338, 2339, 2340, 2341, 2342, 2343, 2344, 2345, 2346, 2347, 2348, 2349, 2350, 2351, 2352, 2353, 2354, 2355, 2356, 2357, 2358, 2359, 2360, 2361, 2362, 2363, 2364, 2365, 2366, 2367, 2368, 2369, 2370, 2371, 2372, 2373, 2374, 2375, 2376, 2377, 2378, 2379, 2380, 2381, 2382, 2383, 2384, 2385, 2386, 2387, 2388, 2389, 2390, 2391, 2392, 2393, 2394, 2395, 2396, 2397, 2398, 2399, 2400, 2401, 2402, 2403, 2404, 2405, 2406, 2407, 2408, 2409, 2410, 2411, 2412, 2413, 2414, 2415, 2416, 2417, 2418, 2419, 2420, 2421, 2422, 2423, 2424, 2425, 2426, 2427, 2428, 2429, 2430, 2431, 2432, 2433, 2434, 2435, 2436, 2437, 2438, 2439, 2440, 2441, 2442, 2443, 2444, 2445, 2446, 2447, 2448, 2449, 2450, 2451, 2452, 2453, 2454, 2455, 2456, 2457, 2458, 2459, 2460, 2461, 2462, 2463, 2464, 2465, 2466, 2467, 2468, 2469, 2470, 2471, 2472, 2473, 2474, 2475, 2476, 2477, 2478, 2479, 2480, 2481, 2482, 2483, 2484, 2485, 2486, 2487, 2488, 2489, 2490, 2491, 2492, 2493, 2494, 2495, 2496, 2497, 2498, 2499, 2500, 2501, 2502, 2503, 2504, 2505, 2506, 2507, 2508, 2509, 2510, 2511, 2512, 2513, 2514, 2515, 2516, 2517, 2518, 2519, 2520, 2521, 2522, 2523, 2524, 2525, 2526, 2527, 2528, 2529, 2530, 2531, 2532, 2533, 2534, 2535, 2536, 2537, 2538, 2539, 2540, 2541, 2542, 2543, 2544, 2545, 2546, 2547, 2548, 2549, 2550, 2551, 2552, 2553, 2554, 2555, 2556, 2557, 2558, 2559, 2560, 2561, 2562, 2563, 2564, 2565, 2566, 2567, 2568, 2569, 2570, 2571, 2572, 2573, 2574, 2575, 2576, 2577, 2578, 2579, 2580, 2581, 2582, 2583, 2584, 2585, 2586, 2587, 2588, 2589, 2590, 2591, 2592, 2593, 2594, 2595, 2596, 2597, 2598, 2599, 2600, 2601, 2602, 2603, 2604, 2605, 2606, 2607, 2608, 2609, 2610, 2611, 2612, 2613, 2614, 2615, 2616, 2617, 2618, 2619, 2620, 2621, 2622, 2623, 2624, 2625, 2626, 2627, 2628, 2629, 2630, 2631, 2632, 2633, 2634, 2635, 2636, 2637, 2638, 2639, 2640, 2641, 2642, 2643, 2644, 2645, 2646, 2647, 2648, 2649, 2650, 2651, 2652, 2653, 2654, 2655, 2656, 2657, 2658, 2659, 2660, 2661, 2662, 2663, 2664, 2665, 2666, 2667, 2668, 2669, 2670, 2671, 2672, 2673, 2674, 2675, 2676, 2677, 2678, 2679, 26

beginning time:

LINE	SC. NO.	NAME	PLACE	TOT
1	NNC	161 Phil Jones		
2	W	116 Mark Holmland	1	
3	GF	17 Jim Bright	2	
4	EO	144 Ken James		
5	L&C	41 Charlie Hart		
6	WO	106 Chris Van Cauteren		
7	SO	15 Ken White	3	

District

Date May 8

Head Judge

Event 10,000 m Walk Final

Beginning time 12:20

Rank	School	Name	Place	Time
1	SO	15 Ken White		
2	GF	23 Dwight Larabee		
3	L&C	42 Brad Jacobs		
4	W	120 Jeff Kilday		
5	L&C	41 Charlie Hart		
6	EO	146 John Kerfoot		
7	EO	138 Fred Clair		
8	EO	141 Bob Feasel		

Walk

64 64

3300 64

MEET : District

Date May 8

Head Judge :

EVENT : 400 m. Relay Final

Starting time: 1:30

LANE	SCHOOL	PLACE	TIME
1			
2	Southern Ore.		
3	Pacific		
4	Willamette		
5	Lewis & Clark		
6	Linfield		
7	Eastern OR		
8	George Fox		

District

Date May 8

Head Judge :

Event 1500 M FINAL

Beginning time: 1:40

Rank	CC COL	NAME	PLACE	TIME
1	EO	144 Ken James		
2	L	55 Mark Brown		
3	NNC	163 Ron Richards		
4	W	126 Kevin O'Conner		
5	WO	90 Tim Douglas		
6	L&C	53 Chris Wood		
7	W	117 David Johnson		
8	SO	6 Kelly Davis		

MTT District

Date May 8

Head Judge : _____

EVENT 400 m FINALS

Beginning time: 2:00

PLAC	SC. COL	NAME	PLAC	TTT
1	SO	8 Pat Garrity		
2	L&C	49 Vic Sears		
3	GF	30 Mark Young		
4	L	58 Randy Drake		
5	EO	147 Kevin McCadden		
6	GF	26 Tom Van Winkle		
7	P	85 Ben Inman		
8	W	114 Greg Hansen		

DIST : District

Date May 8

Head Judge : _____

EVENT 800 M FINAL

Beginning time: 2:20

LAB	SC, 100L	NAME	PLACE	TPT
1	NNC	160 Roger Houser		
2	L&C	52 David Trotter		
3	W	113 Andre Hajnal		
4	L&C	51 Mike Tiedy		
5	W	121 David Lewis		
6	SO	3 John Cole		
7	WO	90 Tim Douglas		

ELT : District

Date May 8

Lead Judge : _____

EVENT 5000M FINAL

Beginning time: 2:50

LINE	SCHOOL	NAME	PLACE	TIME
1	EO	134 Tom Baumgartner		
2	NNC	161 Phil Jones		
3	W	125 Kevin O'Conner		
4	EO	144 Ken James		
5	W	112 Rich Groenendaal		
6	W	117 David Johnson		
7	L&C	32 Pete Baughman		
8	W	116 Mark Holmlund		
9	L	66 Mike McCaa		
10	SO	11 Charles Hildreth		

WO 101 Rick Moore
 EO 153 Don Stearns
 GF 17 Jim Bright
 W 123 Greg Mackie
 L 68 Kris Mueller

MT: District

Date May 8

Head Judge: _____

EVENT MILE RELAY FINAL

Beginning time: 3:10

LAP	SCHOOL	NAME	PLACE	TPT
1		Northwest Nazarene		
2		Southern Ore.		
3		Linfield		
4		George Fox		
5		Eastern Or.		
6		Western		
7		Pacific		
8		Willamette		
9		Lewis & Clark		

LEET : District

Date May 8

Head Judge : _____

EVENT : 400m Ilt FINAL

Beginning time: 2:30

LANE	SCHOOL	NAME	PLACE	TIME
1	L	69 Doug Raven		
2	WO	97 Mark Kelly		
3	L&C	39 Marc Gianneschi		
4	SO	5 Dan Cripps		
5	L	70 Randy Reason		
6	GF	24 Randy Renfro		
7	EO	154 Jim Terry		
8	W	115 Don Hicks		
9	W	108 John Davenport		

RESULTS OF NAAI DISTRICT 2 MARATHON

Seaside, OR. Feb. 27, 1982

1.	Pat Williams	Willamette	2:30:07	12
2.	Jim Bright	George Fox	2:32:39	18
3.	Frank Knight	Western Oregon	2:33:00	19
4.	Karl Mansfield	Southern Oregon	2:38:05	35
5.	Marcus Mayfield	Southern Oregon	2:43:46	66
6.	Chuck Hildreth	Southern Oregon	2:46:50	88
7.	Steve Watts	Eastern Oregon	2:46:59	89
8.	Jeff Wilson	Lewis & Clark	2:55:53	184
9.	Jeff Anderson	Willamette	3:37:12	916
10.	Don Stearns	Eastern Oregon	dnf.	

(There were 1758 finishers in this race)

For your information:

District Marathon Champions

1973	Curt Ankent	George Fox	2:25:19
1974	Larry Miller	Southern Oregon	2:22:06
1975	Mark Adamson	George Fox	2:32:08
1976	Mark Adamson	George Fox	2:31:36
1977	Terry Zerzan	Willamette	2:22:23
1978	Terry Zerzan	Willamette	2:27:28
1979	Tim Rutledge	Willamette	2:31:27
1980	Bill Pewen	Southern Oregon	2:35:01
1981	Bill Pewen	Southern Oregon	2:31.50

District Meet Score at the end of one event

Willamette	10
George Fox	8
Southern Oregon	7
Western Oregon	6

Next NAAI District Event: Decathlon April 19-20 at Willamette

PE/ATHLETIC OFFICE
RECEIVED

MAR 10 1982

GEORGE FOX COLLEGE

GEORGE FOX COLLEGE/WILLAMETTE DUAL MEET
Newberg, Oregon
April 16, 1982

2:45 HAMMER THROW - Meet Record - Steve Curtis, GFC ~~156-8~~ ¹⁶⁴⁻¹⁰ 1981
WU - Backman 132-4, Goergen 134-1; GFC - Curtis 159-5, N. Smith 138-8,
Huisenga 126-2½

3:15 MEN'S LONG JUMP - Meet Record - Koroma, GFC 23-0 1978
WU - Ofori 21-6½, Lipke 20-9, Gilbert 19-0; GFC - VanWinkle 19-7½

WOMEN'S LONG JUMP TO FOLLOW

WU - Reynolds 15-3½, Marsh 14-10, Bawley 14-2; GFC - Thomas 13-8,
Driesner ND, Johnson ND, Thompson 14-0

3:15 WOMEN'S HIGH JUMP

WU - Trinidad 5-¾, Reynolds 4-10, Conrad 4-10; GFC - Mattson NH

MEN'S HIGH JUMP TO FOLLOW - Meet Record - Owen James, GFC 6-8 1981

WU - Davenport 6-6½; GFC - James 6-6, Heydel 5-9

Follow Hammer - MEN'S JAVELIN - Meet Record - Wheeler, WU 207-10 1977

WU - Davenport 181-0, Hansen 154-9; GFC - Wilson 175-1, Huisenga 151-7½

WOMEN'S JAVELIN

WU - Marsh 140-3, Davis 124-10, Reynolds 85; GFC - Johnson 112-7,
Murphy ND

3:15 WOMEN'S SHOT

WU - Davis 36-10, Lane 34-0; GFC - Gurske 40-3, Johnson 38-5

MEN'S SHOT TO FOLLOW - Meet Record - Bean, WU 50-7 1979

WU - Backman 48-11½, Novotney 46-10, Goergen 45-3½; GFC - Curtis 44-7½,
Whitham 39-2½

3:15 POLE VAULT - Meet Record - Hansen, WU 13-6 1979 & 1981

WU - Hansen 14-0; GFC - Heydel 13-6, Wilkinson 10-6

Follow Long - TRIPLE JUMP - Meet Record - Eric Brown, WU 46-6-¾ 1981

Jump WU - Sherrod 45-0, Ofori 43-5, Lipke 42-10-¾; GFC - N. Smith

Follow Jav - DISCUS - Meet Record - Lander, WU 148-5 1979

WU - Backman 137-8, Novotney 133-1, Davenport 100-0; GFC - Curtis 138-9,
Whitham 133-1, Huisenga 126-9

WOMEN'S DISCUS TO FOLLOW -

WU - Davis 120-11, Lane 111-0; GFC - Murphy 105-5, Gurske 104-5

3:45 400m RELAY - Meet Record - GFC *41.8

WU - Davenport, Ofori, Elliott, Hansen 43.6
GFC - Young, VanWinkle, Wilkinson, Smith 44.1

WOMEN'S 400m RELAY

WU - Gramson, Bawley, Jones, Meredith 51.9
GFC - Thomas, Barrett, Mattson, Thompson 53.0

- 3:50 STEEPLECHASE - Meet Record - Steve Blikstad GFC 8:49.8 1979
WU - Holmlund 9:36.6, Wright NT
- 4:05 MEN'S 1500 - Meet Record - Wendell Otto GFC 3:54.5 1981
WU - Johnson 3:57.0, Lewis 4:17.4, Groenendaal 4:17.0; GFC - Bright 4:10.3
- WOMEN'S 1500
WU - Rose 5:07 - GFC - Roley 5:00.2
- 4:15 MEN'S HIGH HURDLES - Meet Record - Reynolds, GFC 14.7 1979
WU - Davenport 16.0, Kassebaum 16.1, Plancich 16.3; GFC - Renfro 19.4
- WOMEN'S 100m HURDLES - WU - Hoekstra 16.8, Marsh 17.4; GFC - Thomas 17.2
- 4:25 MEN'S 400 - Meet Record - Ousterhout, WU 48.1 1979
WU - Hansen 50.4, Kaino 51.8; GFC - VanWinkle 49.5, Driesner 51.5
- WOMEN'S 400 - WU - Gramson 58.3, Bewley 62.9; GFC - Mattson 61.2, Thompson 62.0
Peters 67.0
- 4:35 MEN'S 100 - Meet Record - Griffin, GFC 10.4 1979
WU - Smythe 11.6, Ofori 11.5, Elliott NT; GFC - Young 11.3
- WOMEN'S 100 - WU - Jones 13.7, Conrad NT, Meredith 13.6 ; GFC - Barrett 14.1,
White NT
- 4:45 MEN'S 800 - Meet Record - Wendell Otto, GFC 1:54.2 1981
WU - Hajnal 1:57.1, O'Connor NT; GFC - Wilkinson
- WOMEN'S 800 - WU - Zerzan 2:42, Reynolds 2:52, Marsh 2:52; GFC - Peters 2:39,
Roley 2:29
- 4:55 MEN'S 400 IH - Meet Record - Rick Frisk, GFC 53.0 1981
WU - Hicks 55.2, Davenport 57.1; GFC - Renfro 58.6
- WOMEN'S 400 IH - WU - Hoekstra 72.6; GFC - Thomas 68.0, Thompson 69.1,
Driesner 74.5
- 5:05 MEN'S 200 - Meet Record - Griffin, GFC 21.2 1979
WU - Smythe 23.6, Kaino 23.2, Sherrod 23.9; GFC - Young 23.1, Van Winkle 23.2
- WOMEN'S 200 - WU - Jones 28.7, Meredith 27.4; GFC - Mattson 27.6, White 31.0,
Barrett 29.2
- WOMEN'S 3000 - WU - Fridley 11:07, Huxley 11:24, Mizuno 12:24; GFC - Roley NT
- 5:15 MEN'S 5000 - Meet Record - Blikstad, GFC 14:48.9 1977
WU - Mackie 15:35.4, Williams NT, Yunker 15:46.7; GFC - Bright 15:33.9,
Larabee 16:03.2
- 5:35 MEN'S 1600m RELAY - Meet Record - WU *3:20.1 1979
WU - Hicks, Hajnal, Lewis, Elliott NT
GFC - Young, Driesner, Smith, VanWinkle 3:23.1
- WOMEN'S 1600m RELAY - WU - Bewley, Jones, Meredith, Gramson 4:08.8;
GFC - Mattson, Thomas, Driesner, Thompson 4:15

* Converted from yards.

**31ST ANNUAL NAIA OUTDOOR TRACK AND FIELD CHAMPIONSHIP
(Men's Division)**

Charleston, West Virginia

May 20-22, 1982

TEAM SCORING

<u>School</u>	<u>Pts.</u>	<u>School</u>	<u>Pts.</u>
1. Abilene Christian TX	80	29 Aquinas, MI	8
2 Azusa Pacific CA	64	College of St. Thomas MN	8
3 Pembroke State NC	44	31 Western Washington	7
4 Mississippi Valley State	40	Adams State, CO	7
5 Saginaw Valley State MI	39	33 Minot State, ND	6
6 Prairie View A & M TX	38	Valley City, ND	6
7 Pittsburg State KS	29	Western New Mexico	6
8 Hamline, MN	20	Fort Hays	6
9 Virginia State	19	37 Midland NB	5
10 Texas A & I	18	38 Southwestern, KS	4
Wisconsin - LaCrosse	18	Southern Arkansas	4
12 Wayland Baptist TX	16	Stephen F Austin TX	4
13 St. Augustine, NC	15 $\frac{1}{2}$	Willamette, OR	4
14 East Texas State	14	Linfield College, OR	4
Point Loma CA	14	Anderson, IN	4
Malone College OH	14	Francis Marion, SC	4
17 Dordt, IA	12	Hampton Institute, VA	4
Western State CO	12	Whitworth College, WA	4
19 Arkansas Tech.	11	47 Oklahoma Christian	2
20 University of Ark. - Monticello	10	Central State Oklahoma	2
Spring Arbor, MI	10	Black Hills State SD	2
Moorhead State MN	10	50 West Virginia Wesleyan	1
Central Washington	10	Southern Utah State	1
Wisconsin - Superior	10	Doane, Nebraska	1
Concordia College NE	10	Angelo State, TX	1
Southern Colorado	10	Oklahoma Baptist	1
27 Wisconsin, Parkside	9	McMurry, TX	1
Manchester, IN	9	56 Tarleton State TX	$\frac{1}{2}$

2ND ANNUAL NAIA OUTDOOR TRACK AND FIELD CHAMPIONSHIP

Women's Division

<u>School</u>	<u>Pts.</u>	<u>School</u>	<u>Pts.</u>
1 Prairie View A & M TX	117	18 Texas A & I	8
2 Adams State CO	73	Northern State, SD	8
3 St. Augustine's NC	68	Fort Hays State, KS	8
4 Saginaw Valley State MI	39	21 Missouri Southern	6
5 Hampton Institute, VA	33	22 Kearney State, NB	5
6 Western Washington	31	Simon Fraser, BC Canada	5
7 Midland Lutheran, NB	23	24 Panhandle State, OK	4
Berry, GA	23	Concordia, NB	4
9 Mississippi Valley State	20	26 Marymount, KS	3
10 School of Ozarks, MO	16	27 So. Utah State	2
11 Virginia State	14	Point Loma, CA	2
12 Emporia State, KS	13	Missouri Valley	2
13 Wayne State NB	12	Westminster, MO	2
Azusa Pacific, CA	12	Wiley, TX	2
15 Univ. of Southern Colorado	10	Hillsdale, MI	1
Taylor Indiana	10	Arkansas College,	1
University of Wisconsin-Parkside	10		

MEN'S DIVISION

100 Meter - 1. Innocent Egbunike, Azusa Pacific CA, 10.32 (tie record); 2. Darrell Green, Texas A & I, 10.37; 3. Aaron Lang, Pittsburg State KS, 10.55; 4. Don Humphries, Malone OH, 10.57; 5. Sam Seale, Western State CO, 10.64; 6. Albert Lawrence, Abilene Christian, TX, 10.70. (Darrell Green, Texas A & I, Record - Prelims, 10.32).

110 High Hurdles - 1. Robert Thomas, Prairie View, TX, 13.99; 2. Steve Parker, Abilene Christian TX, 14.00; 3. Robert Johnson, Wayland Baptist, TX, 14.16; 4. Claudell Anderson, Stephen F. Austin TX, 14.34; 5. Chris Thelwell, St. Augustine NC, 14.35; 6. Derrick King, Prairie View TX, 14.63.

200 Meter - 1. Darrell Green, Texas A & I, 20.84; 2. Innocent Egbunike, Azusa Pacific CA, 20.85; 3. Nathaniel Sloan, Mississippi Valley, 21.00; Mark Witherspoon, U-W Parkside, 21.51; 5. Aaron Lang, Pittsburg KS, 21.54; 6. Arthur Williams, Abilene Christian TX, 21.68. (New Record).

400 Meter - 1. Eugene Sanders, Mississippi Valley, 46.02; 2. Nathaniel Sloan, Mississippi Valley, 46.37; 3. Kriss Brooks, Abilene Christian TX, 46.90; 4. Robert Brown, Hampton Inst. VA, 47.41; 5. Ev Lales, Saginaw Valley, 47.64; 6. Raymond Panther, Virginia State, 47.83.

400 Meter Intermediate Hurdles - 1. Ed Brown, Saginaw Valley MI, 50.36; 2. Thaddius Gamble, Prairie View TX, 51.41; 3. Derrick Bradley, Pembroke State NC, 52.06; 4. Kelly Smith, Abilene Christian, 52.07; 5. Bryan McKinley, Prairie View TX, 52.10; 6. Thomas Hagen, Arkansas Tech., 52.19.

400 Meter Relay - 1. Abilene Christian TX, 40.03 (new record); 2. Mississippi Valley, 40.60; 3. Pittsburg, KS, 40.91; 4. Azusa Pacific CA, 41.53; 5. Pembroke St. NC, 41.88; 6. Central State, OK, 42.13.

800 Meter - 1. Joel Ngetetich, Wayland Baptist TX, 1:47.77; 2. Anthony Callie, Virginia State, 1:50.02; 3. Rick Brown, Saginaw Valley, MI, 1:50.03; 4. Randy White, Francis Marion SC, 1:50.20; 5. Eric Pierce, Prairie View TX, 1:50.30; 6. Mel Trahan, Prairie View TX, 1:50.48.

1500 METER - 1. Mike Duran, Southern Colorado, 3:46.46; 2. Rob Schippers, Central Washington, 3:47.18; 3. Peter Graham, Adams St. CO, 3:47.36; 4. Jeff Rahn, Whitworth College WA, 3:47.59; 5. Zeke Rodriguez, Azusa Pacific CA, 3:47.99; 6. Charles Cedeno, Central State OK, 3:48.11.

4 x 400 Relay - 1. Saginaw Valley, 3:11.39; 2. Mississippi Valley, 3:11.73; 3. Pembroke State NC, 3:12.76; 4. Prairie View, TX, 3:13.09; 5. Abilene Christian TX, 3:13.10; 6. McMurry TX, 3:13.84.

Steeplechase - 1. Gregg Einspahr, Concordia NE, 8:51.74; 2. Paul Voss, UW Lacrosse WI, 9:06.41; 3. Vanatta Scott, Western State CO, 9:12.68; 4. Shawn Martin, Anderson IN, 9:22.55; 5. Scott Campbell, Malone OH, 9:22.55; 6. Kirby Herschberger, Manchester, IN, 9:22.86.

5000 Meters - 1. Garry Henry, Pembroke NC, 14:13.05; 2. Dave Finnestaad, Malone OH, 14:25.82; 3. Paul Peterson, Saginaw Valley MI, 14:27.86; 4. Jarrold Wynia, Dordt IA, 14:31.08; 5. Dave Sederquist, Moorhead St. MN, 14:34.10; 6. Sam Montoya, Adams St. CO, 14:39.9.

10,000 Meter Run - 1. Garry Henry, Pembroke NC, 29:30.76 (New Record); 2. Jarrold Wynia, Dordt IA, 29:46.43; 3. Arnie Falk, Valley City, ND, 29:49.30; 4. Paul Peterson, Saginaw Valley, MI, 29:56.48; 5. Ken Hunter, Black Hills State SD, 30:09.19; 6. Hernando Hernandez, South Utah State, 30:10.92.

10,000 Meter Walk - 1. Mel McGinnis, Spring Arbor MI, 45:09.69; 2. Fabian Knizacky, Aquinas MI, 46:17.46; 3. Tim Gifford, Univ. of Wisconsin - LaCrosse, 46:46.8; 4. Tom Edwards, Univ. of Wisconsin, Parkside, 47:32.6; 5. Terry Lingbloom, Western Washington, 48:33.0; 6. Will Dreischel, Univ. of Wisconsin - Parkside, 49:08.70.

Marathon - 1. Todd Sperling, Univ. of Wisconsin - Superior, 2:21:38.53; 2. Joe Broze, College of St. Thomas MN, 2:22:14.02; 3. J.P. Worcester, Fort Hays State KS, 2:24.58; 4. Peter Dodd, Univ. of Wisconsin - LaCrosse, 2:25.29; 5. Kris Mueller, Linfield College OR, 2:25.47; 6. Greg McKinney, Oklahoma Baptist (OK), 2:26.06 (New Record).

MEN'S DIVISION (cont'd)

DISCUS - 1. Roger Axelsson, Point Loma CA, 56.00 (183-9); 2. Paul Kendrick, Hamline MN, 53.30 (174-10); 3. J. R. Hanley, East Texas State, 52.60 (172-7); 4. Dave Simmons, Abilene Christian TX, 51.10 (167-8); 5. Jaqua Martin, Linfield OR, 49.96 (163-11); 6. Doug Barnett, Azusa Pacific CA, 49.48 (162-4).

Long Jump - 1. Greg Johnson, Abilene Christian TX, 7.46 (24-5½); 2. Thomas Hagen, Arkansas Tech., 7.30 (23-11½); 3. Mose Kelly, St. Augustine's NC, 7.15 (23-5½); 4. Sammy Epps, Southern Arkansas Univ., 7.11 (23-4); 5. Tony Reid, Pembroke State, NC, 7.06 (23-1½); 6. Kevin Henning, Doane NB, 7.02 (23-½).

High Jump - 1. Carl Garcia, Prairie View TX, 2.16 (7-1); 2. Bryan Richardson, Manchester IN, 2.11 (6-11); 3. TIE Randy Debuhr, Midland NE, 2.11 (6-11), Chris Murdock, Pittsburg KS, 2.11 (6-11); 5. Joe Bob Wise, Arkansas Tech, 2.11 (6-11); 6. TIE Greg Coats, St. Augustine's, NC, 2.11 (6-11), James Hawkins, Tarleton State TX, 2.11 (6-11).

JAVELIN - 1. Mike Barnett, Azusa Pacific CA, 77.94 (255-8) NEW RECORD; 2. Mark Waldera, Moorhead State MN, 71.66 (235-1); 3. Ed Boos, Minot ND, 70.28 (230-7); 4. Steve Davis, Southwestern KS, 66.90 (219-9); 5. Dan Thomason, Pittsburg State, KS, 66.58 (218-5); 6. Wayne Plympton, West Virginia Wesleyan, 65.50 (214-11).

SHOT PUT - 1. Mike Manders, Hamline MN, 10.60 (61-¼); 2. Mike Gallagher, East Texas State, 17.82 (58-5½); 3. David Simmons, Abilene Christian TX, 17.50 (57-5); 4. Doug Barnett, Azusa Pacific CA, 17.15 (56-3¼); 5. Paul Kendrick, Hamline MN, 16.70 (54-9½); 6. Bryon Sawyer, Angelo State TX, 16.66 (54-80).

HAMMER - 1. Doug Barnett, Azusa Pacific CA, 68.84 (225-10); 2. Mike Barnett, Azusa Pacific CA, 54.92 (180-2); 3. Ron Ponciano, Azusa Pacific CA, 53.14 (174-4); 4. Rod Ritter, Western Washington, 52.70 (172-11); 5. Roger Axelsson, Point Loma CA, 52.64 (172-8); 6. John Wolitorsky, Azusa Pacific CA, 52.42 (172-0). (New Record)

POLE VAULT - 1. Billy Olson, Abilene Christian TX, 5.56 (18'3") NEW RECORD; 2. Brad Persley, Abilene Christian TX, 5.23 (17'2"); 3. Dale Jenkins, Abilene Christian TX, 5.08 (16'8"); 4. Bobby Williams, Abilene Christian TX, 4.93 (16'2"); 5. Kurt Siebold, Oklahoma Christian, 4.93 (16'2"); 6. David Elbers, Saginaw Valley MI, 4.80 (15'8").

TRIPLE JUMP - 1. David McFadgen, Virginia State, 16.19 (53-1½); 2. Charles Swindell, Pembroke NC, 15.48 (50-9½); 3. Dorant Bartlett, St. Augustine NC, 14.77 (48-5½); 4. Jerry Hollingshead, Western St. CO, 14.63 (48-0); 5. Wayne Sweet, Central Washington, 14.58 (47-10); 6. Norman Mitchell, St. Augustine's, NC, 14.56 (47-9½).

DECATHLON - 1. Greg Culp, Univ. of Arkansas - Monticello, 7304; 2. Russ Jewett, Pittsburg State, KS, 6956; 3. Blake Harris, Western New Mexico, 6791; 4. Greg Hansen, Willamette OR, 6770; 5. Marty Honea, Point Loma CA, 6685; 6. Blake Surina, Western Washington, 6678.

RESULTS - 2ND NAIA NATIONAL TRACK & FIELD CHAMPIONSHIPS - 1982

WOMEN'S DIVISION

100 METER - 1. Cassandra Graham, Prairie View TX, 11.82 (New Record); 2. Antoinette Gilbert, St. Augustine's, NC, 11.86; 3. Sheila Lebone, Prairie View TX, 12.06; 4. Renita Dingle, Virginia State, 12.17; 5. Denise Daye, St. Augustine NC, 12.20; 6. Cathy Donald, Panhandle State OK, 12.23.

100 METER HURDLES - 1. Thomasina Busch, Hampton Institute VA, 14.28; 2. Norma Bullock, Virginia State, 14.38; 3. Kelly Petterson, Wayne State NE, 14.54; 4. Loretta Jeffrey, Hampton Institute VA, 14.70; 5. Kari Kramme, Midland Lutheran NE, 14.93; 6. Valerie Velever, Saginaw Valley MI, 15.05.

200 METER DASH - 1. Casandra Graham, Prairie View TX, 24.03; 2. Sheila Labome, Prairie View TX, 24.38; 3. Antoinette Gibling, St. Augustine's NC, 24.65; 4. Lori Risenhoover, Adams State CO, 24.80; 5. Renita Dingle, Virginia State, 24.98; 6. Cathy Donald, Panhandle State, OK, 25.01.

400 METER DASH - 1. Easter Gabriel, Prairie View TX, 52.53 New Record; 2. Loretta Edwards, Prairie View, TX, 53.49; 3. Carol Williams, Mississippi Valley, 54.55; 4. Sheila Ingram, St. Augustine's NC, 54.95; 5. Delores Stewart, Westminster MO, 55.69; 6. Ossie Gilmore, Willey College TX, 57.42.

400 METER HURDLES - 1. Margaret Gamble, Prairie View TX, 59.30, New Record; 2. Valerie Belewender, Saginaw Valley, MI, 1:02.02; 3. Lori Churchwell, Missouri Southern, 1:02.33; 4. Wendy Malich, Western Washington, 1:04.07; 5. Kathy Grimes, Missouri Valley, 1:04.39; 6. Michele Augustyn, Emporia State KS, 1:04.77.

4 X 100 - 1. Prairie View TX, 45:25, New Record; 2. St. Augustine's NC, 46.74; 3. Mississippi Valley, 47.33; 4. Hampton Institute, 48.09; 5. Adams State CO, 48.14; 6. Hillsdale College MI, 48.23.

800 METER - 1. Denise Day, Midland College, 2:12.61; 2. Mary Sedall, Adams State, 2:15.84; 3. Mary Sedall, Adams State, 2:15.84; 4. Cheryl Phares, Emporia State, 2:15.52; 5. Sue Robinson, Western Washington, 2:16.28; 6. Colleen Booms, Saginaw Valley, 2:16.94; 7. Lee Ann Yanik, Saginaw Valley MI, 2:19.70.

1500 METER - 1. Debbie Spino, Univ. of Wisconsin - Parkside, 4:35.47; 2. Marilyn Thibodeau, Western Washington, 4:39.16; 3. Colleen Booms, Saginaw Valley, MI, 4:41.52; 4. Janet Lee, Wayne State NE, 4:43.26; 5. Marilyn Martin, Point Loma CA, 4:45.17; 6. Diane Marshall, Arkansas College, 4:47.02.

3000 METER RUN - 1. Mary Jaqua, Adams State CO, 10:04.15, New Record; 2. Cindy Campbell, Berry College GA, 10:18.85; 3. Lucy Paine, Adams State CO, 10:26.32; 4. Kathy Bowman, Saginaw Valley MI, 10:29.1; 5. Cindy Reinhart, Saginaw Valley MI, 10:34.4; 6. Marilyn Thibodeau, Western Washington, 10:34.19.

800 MEDLEY - 1. Prairie View A & M TX, 1:39:32 Record; 2. St. Augustine's NC, 1:42:55; 3. Mississippi Valley State, 1:43.06; 4. Hampton Institute VA, 1:46:71; 5. Wayne State NE, 1:48:25; 6. Bethel KS, 1:49:22.

4 X 400 METER RELAY - 1. Prairie View TX, 3:37.82; 2. Adams State CO, 3:50.04; 3. St. Augustine's NC, 3:50.62; 4. Saginaw Valley MI, 3:51.69; 5. Mississippi Valley, 3:52.94; 6. Willey College TX, 3:53.74. (New Record)

4 X 800 METER RELAY - 1. Midland College, NE, 9:08.67; 2. Saginaw Valley, MI, 9:18.35; 3. Emporia State KS, 9:23.71; 4. St. Augustine's NC, 9:35.87; 5. Northern State SD, 9:37.50; 6. Berry College GA, 9:38.12.

5000 METER - 1. Mary Jaqua, Adams State CO, 16:56.97 New Record; 2. Angie Pikschus, School of the Ozarks MO, 17:25.89; 3. Lisa Voegli, Northern State SD, 17:38.81; 4. Cindy Campbell, Berry College GA, 17:41.38; 5. Cindy Reinhart, Saginaw Valley MI, 17:58.54; 6. Lucy Paine, Adams State, 18:01.92.

MARATHON - 1. Liz Garman, Azusa Pacific CA, 3:03.00.43; 2. Angie Pikschus, School of the Ozarks MO, 3:04.31; 3. Sharon Foster, Adams State CO, 3:11.11; 4. Tracy Steele, Berry College, GA, 3:20.03; 5. Jackie Zerr, Marymount KS, 3:20.27; 6. K. C. Curran, Marymount KS, 3:22.12.

LONG JUMP - 1. Yvonne Taylor, Univ. of Southern Colorado, 5.85 (19'2 1/2"); 2. Lori Risenhoover, Adams State CO, 5.79 (19'0"); 3. Margaret Gamble, Prairie View TX, 5.68 (18'7 3/4"); 4. Val Pettiford, Berry College GA, 5.60 (18'4 1/2"); 5. Donna Larry, Western Washington, 5.59 (18'4"); 6. Thomasina Busch, Hampton Institute VA, 5.53 (18' 1-3/4").

HIGH JUMP - 1. Lori Shephard, Taylor IN, 1.675 (5-6); 2. Kristi Dees, Western Washington, 1.675 (5-6); 3. TIE Donna Kuhlenege, Kearney State NE, 1.625 (5-4), Tomi Hamner, Simon Fraser, 1.625 (5-4); 5. Charmane Collins, Azusa Pacific CA, 1.625 (5-4); 6. Lori Durnell, Chadron State, 1.625 (5-4).

SHOT PUT - 1. Karen Waddell, Prairie View A & M TX, 14.36 (47'1½"); Patricia Thomas, Prairie View A & M TX, 13.52 (44'4½"); 3. Lynette Antoine, St. Augustine's NC, 13.42 (44'½"); 4. Cindy Young, Adams State CO, 13.16 (42'10½"); 5. Betsy Skibyak, Panhandle State OK, 12.94 (42'5½"); 6. Sue Maceroni, Saginaw Valley State MI, 12.92 (42'4-¾"). (New Record)

DISCUS - 1. Lynette Antoine, St. Augustine's NC, 46.20 (151-7) New Record; 2. Vandora Wilson, Fort Hays State KS, 44.00 (144-4); 3. Cindy Young, Adams State CO, 43.10 (141-5); 4. Nancy Asche, Concordia NE, 41.96 (137-8); 5. Cindy Payne, Berry GA, 41.56 (136-4); 6. Karen Waddell, Prairie View TX, 41.52 (136-3).

JAVELIN - 1. Carol Woodside, Hampton Institute VA, 44.38 (145-7); 2. Edye Lea, Texas A & I, 42.58 (139-8); 3. Janette Poitier, St. Augustine's NC, 42.24 (138-7); 4. Joan Williamson, Western Washington, 41.86 (137-4); 5. Lisa Bounhius, Southern Utah, 40.24 (132-0); 6. Janet Essman, Midland NE, 40.22 (131-11).

COACH OF THE YEAR

(Men's Division)

TERRY FRANSON - AZUSA PACIFIC, CA

COACH OF THE YEAR

(Women's Division)

ROCKY LIGHT - ADAMS STATE, CO

HERBERT B. MARETT OUTSTANDING PERFORMER - MEN'S DIVISION

DARRELL GREEN - TEXAS A & I

HERBERT B. MARETT OUTSTANDING PERFORMER - WOMEN'S DIVISION

MARY JAQUA - ADAMS STATE, CO

1982 NAIA MEN'S OUTDOOR TRACK & FIELD AREA COACH OF THE YEAR

Area I. Terry Franson, Azusa Pacific, CA
 Area II. William Brown, Mississippi Valley State
 Area III. Dave Suenram, Pittsburg State, KS
 Area IV. Ron Masanz, Moorhead State, MN
 Area V. Ted Lloyd, Harding, AR
 Area VI. Douglas Hansen, Saginaw Valley State, MI
 Area VII. George Williams, St. Augustine's, NC
 Area VIII. Larry Young, Pittsburgh-Johnstown, PA

1982 NAIA WOMEN'S OUTDOOR TRACK & FIELD AREA COACH OF THE YEAR

Area I. Terry Franson, Azusa Pacific, CA
 Area II. Rocky Light, Adams State, CO
 Area III. Mary Iten, Kearney State, NE
 Area IV. Bob Powers, School of the Ozarks, MO
 Area V. Gary McKnight, Berry, GA
 Area VII. George Williams, St. Augustine's, NC

1. The first part of the document is a letter from the President of the United States to the Congress, dated January 3, 1862. It is a very long letter, and it contains a great deal of information about the state of the country at that time. It is a very important document, and it is one of the most interesting documents in the collection.

1. The first step is to identify the problem or question that needs to be answered. This involves understanding the context and the specific requirements of the task.

[illegible][illegible]

1997-1998

[The page contains extremely faint, illegible markings.]

Page 11

Page 10

Page 9

Page 8

Page 7

Page 6

Page 5

Page 4

Page 3

Page 2

Page 1

NAIA Women's Division team championship.

Abilene Christian, winning its fourth overall team title but its first since 1955, scored 80 points and outdistanced runner-up Azusa Pacific CA 64. ACU won three events and scored in 11 of the 23 events.

ACU pole vaulter Billy Olson wound up an illustrious collegiate career by winning his event for the fourth time. Olson's record-breaking jump of 5.56 meters (18 feet, 3 inches) headed the ACU pole vaulting corps which accounted for 28 of its 80-point total.

Prairie View, which finished second in the inaugural 1981 women's division championship meet, had little trouble this time around. The Panthers won eight events — four individual and four relays in piling up 117 points, far ahead of second place Adams State CO 73.

In the men's division, Garry Henry of Pembroke State NC was the lone double winner of the meet. He won both the 5,000 and 10,000 meter runs — the latter in record time (20:30.76).

200-meter dash.

The second year of the women's division saw 10 NAIA records fall during the three-day meet.

All institutions which had placewinners in both the men's and women's divisions will receive travel proration, courtesy of the Miller Brewing Company, Lite division. The sponsor of the 1982 championship meet was the State of West Virginia.

FINAL WOMEN'S TEAM SCORES

1. Prairie View TX.....	117
2. Adams State CO.....	73
3. St. Augustine's NC.....	68
4. Saginaw Valley MI.....	39
5. Hampton Institute VA.....	33
6. Western Washington.....	31
7. Midland Lutheran NE.....	23
Berry GA.....	23
9. Mississippi Valley.....	20
10. School of the Ozarks MO.....	16
11. Virginia State.....	14
12. Emporia State KS.....	13
13. Wayne State NE.....	12
Azusa Pacific CA.....	12
15. Southern Colorado.....	10
Taylor IN.....	10
Wisconsin-Parkside.....	10
18. Texas A&I.....	8
Northern State SD.....	8

5. Saginaw Valley MI.....	39
6. Prairie View TX.....	38
7. Pittsburg State KS.....	29
8. Hamline MN.....	20
9. Virginia State.....	19
10. Texas A&I.....	18
Wisconsin-LaCrosse.....	18
12. Wayland Baptist TX.....	16
13. St. Augustine's NC.....	15½
14. East Texas State.....	14
Point Loma CA.....	14
Malone OH.....	14
17. Dordt IA.....	12
Western State CO.....	12
19. Arkansas Tech.....	11
20. Arkansas-Monticello.....	10
Spring Arbor MI.....	10
Moorhead State MN.....	10
Central Washington.....	10
Wisconsin-Superior.....	10
Concordia NE.....	10
Southern Colorado.....	10
27. Wisconsin-Parkside.....	9
Manchester IN.....	9
29. Aquinas MI.....	8
College of St. Thomas MN.....	8
31. Western Washington.....	7
Adams State CO.....	7
33. Minot State ND.....	6
Valley City ND.....	6
Western New Mexico.....	6
Fort Hays State KS.....	6
37. Midland Lutheran NE.....	5
38. Southwestern KS.....	4
Southern Arkansas.....	4
Stephen F. Austin TX.....	4
Willamette OR.....	4
Linfield OR.....	4

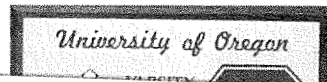
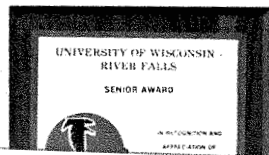
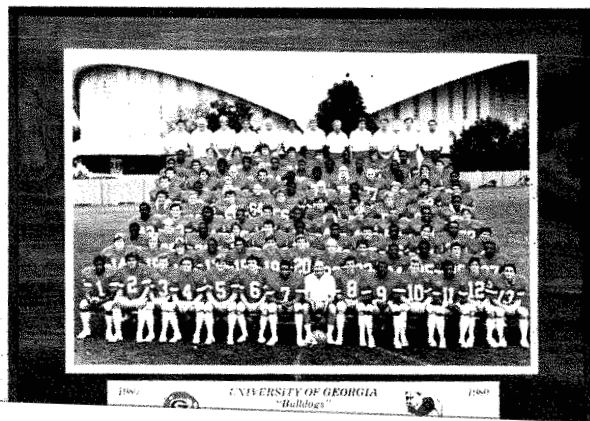
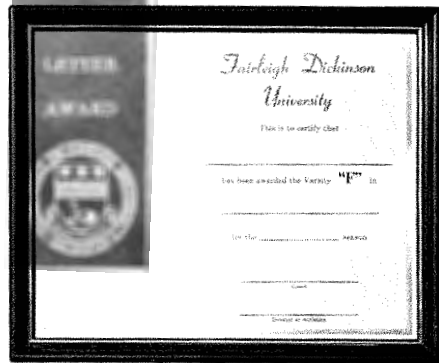
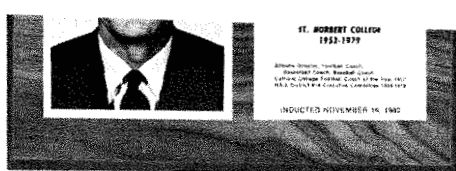

400 METER DASH: 1. Eugene Sanders, Mississippi Valley, 46.02; 2. Nathaniel Sloan, Mississippi Valley, 46.37; 3. Kriss Brooks, Abilene Christian TX, 46.90; 4. Robert Brown, Hampton Institute VA, 47.41; 5. Ev Lales, Saginaw Valley MI, 47.64; 6. Raymond Panther, Virginia State, 47.83.

800 METER RUN: 1. Joel Ngetich, Wayland Baptist TX, 1:47.77; 2. Anthony Callicutt, Virginia State, 1:50.02; 3. Rick Brown, Saginaw Valley MI, 1:50.03; 4. Randy White, Francis Marion SC, 1:50.20; 5. Eric Pierce, Prairie View TX, 1:50.30; 6. Mel Trahan, Prairie View TX, 1:50.48.

1500 METER RUN: 1. Mike Duran, Southern Colorado, 3:46.46; 2. Rob Schippers, Central Washington, 3:47.18; 3. Peter Graham, Adams State CO, 3:47.36; 4. Jeff Rahn, Whitworth WA, 3:47.59; 5. Zeke Rodriguez, Azusa Pacific CA, 3:47.99; 6. Charles Cedeno, Central State OK, 3:48.11.

5000 METER RUN: 1. Garry Henry, Pembroke State NC, 14:13.05; 2. Dave Finnstad, Malone OH, 14:25.82; 3. Paul Peterson, Saginaw Valley MI, 14:27.86; 4. Jerrold Wynia, Dordt IA, 14:31.08; 5. Dave Sederquist, Moorhead State MN, 14:34.10; 6. Sam Montoya, Adams State CO, 14:39.9.

10,000 METER RUN: 1. Garry Henry, Pembroke State NC, 29:30.76 (NAIA RECORD. FORMER RECORD 29:50.07, Gordon Sanders, Hillsdale MI, 1981); 2. Jerrold Wynia, Dordt IA, 29:46.43; 3. Arnie Falk, Valley City ND, 29:49.30; 4. Paul Peterson, Saginaw Valley MI, 29:56.48; 5. Ken Hunter, Black Hills SD, 30:09.19; 6. Hernando Hernandez, Southern Utah, 30:10.92.

110-METER HIGH HURDLES: 1. Robert Thomas, Prairie View TX, 13.99; 2. Steve Parker, Abilene Christian TX, 14.00; 3. Robert Johnson, Wayland Baptist TX, 14.16; 4. Claudell Anderson, Stephen F. Austin TX, 14.34; 5. Chris Thelwell, St. Augustine's NC, 14.35; 6. Derrick King, Prairie View TX, 14.63.

400 METER HURDLES: 1. Ed Brown, Saginaw Valley MI, 50.36; 2. Thaddius Gamble, Prairie View TX, 51.41; 3. Darick Bradley, Pembroke State NC, 52.06; 4. Kelly Smith, Abilene Christian TX, 52.07; 5. Bryan McKinley, Prairie View TX, 52.10; 6. Thomas Hagen, Arkansas Tech, 52.19.

3.10 (167-8), S. Martin Jaqua, Linndale OH, 49.96 (163-11); 6. Doug Barnett, Azusa Pacific CA, 49.48 (162-4).

LONG JUMP: 1. Greg Johnson, Abilene Christian TX, 7.46 (24-5½); 2. Thomas Hagen, Arkansas Tech, 7.30 (23-11½); 3. Mose Kelly, St. Augustine's NC, 7.15 (23-5½); 4. Sammy Epps, Southern Arkansas, 7.11 (23-4); 5. Tony Reid, Pembroke State NC, 7.06 (23-1¼); 6. Kevin Henning, Doane NE, 7.02 (23-½).

HIGH JUMP: 1. Carl Garcia, Prairie View TX, 2.16 (7-1); 2. Bryan Richardson, Manchester IN, 2.11 (6-11); 3. (tie) Randy DeBuhr, Midland NE, 2.11 (6-11) & Chris Murdock, Pittsburg State KS, 2.11 (6-11); 5. Joe Bob Wise, Arkansas Tech, 2.11 (6-11); 6. (tie) Greg Coats, St. Augustine's NC, 2.11 (6-11) and James Hawkins, Tarleton State TX, 2.11 (6-11).

JAVELIN: 1. Mike Barnett, Azusa Pacific CA, 77.94 (255-8) NAIA RECORD. FORMER RECORD 77.92, Mike Barnett, Azusa Pacific CA, 1981; 2. Mark Waldera, Moorhead State MN, 71.66 (235-1); 3. Ed Boos, Minot State ND, 70.28 (230-7); 4. Steve Davis, Southwestern KS, 66.98 (219-9); 5. Dan Thomason, Pittsburg State KS, 66.58 (218-5); 6. Wayne Plympton, West Virginia Wesleyan, 65.50 (214-11).

SHOT PUT: 1. Mike Manders, Hamline MN, 18.60 (61-¼); 2. Mike Gallagher, East Texas State, 17.82 (58-5½); 3. David Simmons, Abilene Christian TX, 17.50 (57-5); 4. Doug Barnett, Azusa Pacific CA, 17.15 (56-3¼); 5. Paul Kendrick, Hamline MN, 16.70 (54-9½); 6. Byron Sawyer, Angelo State TX, 16.66 (54-8).

HAMMER: 1. Doug Barnett, Azusa Pacific CA, 68.84 (225-10) (NAIA RECORD. FORMER RECORD 62.60 (205-4), Doug Barnett, Azusa Pacific CA, 1981); 2. Mike Barnett, Azusa Pacific CA, 54.92 (180-2); 3. Ron Ponciano, Azusa Pacific CA, 53.14 (174-4); 4. Rod Ritter, Western Washington, 52.70 (172-11); 5. Roger Axelsson, Point Loma CA, 52.64 (172-8); 6. John Wolitorsky, Azusa Pacific CA, 52.42 (172-0).

POLE VAULT: 1. Billy Olson, Abilene Christian TX, 5.56 (18-3) (NAIA RECORD. FORMER RECORD 5.53 (18-2), Billy Olson, Abilene Christian TX, 1980); 2. Brad Pursley, Abilene Christian TX, 5.23 (17-2); 3. Dale Jenkins, Abilene Christian TX, 5.08 (16-8); 4. Bobby Williams, Abilene Christian TX, 4.93 (16-2); 5. Kurt Siebold, Oklahoma Christian, 4.93 (16-2); 6. David Elbers, Saginaw Valley

Carol Williams, Mississippi Valley, 54.55; 4. Sneria Ingram, St. Augustine's NC, 54.95; 5. Delores Stewart, Westminster MO, 55.69; 6. Ossie Gilmore, Wiley TX, 57.42.

800 METER RUN: 1. Denise Day, Midland NE, 2:12.61; 2. Mary Sedall, Adams State CO, 2:13.84; 3. Cheryl Phares, Emporia State KS, 2:15.52; 4. Sue Robinson, Western Washington, 2:16.28; 5. Colleen Booms, Saginaw Valley MI, 2:16.94; 6. Lee Ann Yanik, Saginaw Valley MI, 2:19.70.

1500 METER RUN: 1. Debbie Spino, Wisconsin-Parkside, 4:35.47; 2. Marilyn Thibodeau, Western Washington, 4:39.16; 3. Colleen Booms, Saginaw Valley MI, 4:41.52; 4. Janet Lee, Wayne State NE, 4:43.26; 5. Marilyn Martin, Point Loma CA, 4:45.17; 6. Diane Marshall, Arkansas College, 4:47.02.

3000 METER RUN: 1. Mary Jaqua, Adams State CO, 10:04.15 (NAIA RECORD. FORMER RECORD 10:11.55, Angie Pikschus, School of the Ozarks MO, 1981); 2. Cindy Campbell, Berry GA, 10:18.85; 3. Lucy Paine, Adams State CO, 10:26.32; 4. Kathy Bowman, Saginaw Valley MI, 10:29.1; 5. Cindy Reinhart, Saginaw Valley MI, 10:34.4; 6. Marilyn Thibodeau, Western Washington, 10:34.19.

5000 METER RUN: 1. Mary Jaqua, Adams State CO, 16:56.97 (NAIA RECORD. FORMER RECORD 17:03.77, Wendy Burman, Wisconsin-Parkside, 1981); 2. Angie Pikschus, School of the Ozarks MO, 17:25.89; 3. Lisa Voegli, Northern State SD, 17:38.81; 4. Cindy Campbell, Berry GA, 17:41.38; 5. Cindy Reinhart, Saginaw Valley MI, 17:58.54; 6. Lucy Paine, Adams State CO, 18:01.92.

100 METER HURDLES: 1. Thomasina Busch, Hampton Institute VA, 14.28; 2. Norma Bullock, Virginia State, 14.38; 3. Kelly Peterson, Wayne State NE, 14.54; 4. Loretta Jeffrey, Hampton Institute VA, 14.70; 5. Kari Kramme, Midland NE, 14.93; 6. Valerie Belevender, Saginaw Valley MI, 15.05.

400 METER HURDLES: 1. Margaret Gamble, Prairie View, TX, 59.30 (NAIA RECORD. FORMER RECORD 1:00.47, Felicia Durham, Southern LA, 1981); 2. Valerie Belevender, Saginaw Valley MI, 1:02.02; 3. Lori Churchwell, Missouri Southern, 1:02.33; 4. Wendy Malich, Western Washington, 1:04.07; 5. Kathy Grimes, Missouri Valley, 1:04.39; 6. Michele Augustyn, Emporia State KS, 1:04.77.

MARATHON: 1. Liz Garman, Azusa Pacific CA, 3:03.00.43; 2. Angie Pikschus, School of the Ozarks MO, 3:04.31; 3. Sharon Foster, Adams State CO, 3:11.11; 4. Tracy Steele, Berry GA, 3:20.03; 5. Jackie Zerr, Marymount KS, 3:20.27; 6. K.C. Curran, Marymount KS, 3:22.12.

Saginaw Valley MI, 15:25 (NAIA RECORD)

DISCUS: 1. Lynette Antoine, St. Augustine's NC, 46.20 (151-7) (NAIA RECORD. FORMER RECORD 43.94, 144-2, Pam Schmidt, Midland NE, 1981); 2. Vandora Wilson, Fort Hays State KS, 44.00 (144-4); 3. Cindy Young, Adams State CO, 43.10 (141-5); 4. Nancy Asche, Concordia NE, 41.96 (137-8); 5. Cindi Payne, Berry GA, 41.56 (136-4); 6. Karen Waddell, Prairie View TX, 41.52 (136-3).

JAVELIN: 1. Carol Woodside, Hampton Institute VA, 44.38 (145-7); 2. Edye Lea, Texas A&I, 42.58 (139-8); 3. Janette Poitier, St. Augustine's NC, 42.24 (138-7); 4. Joan Williamson, Western Washington, 41.86 (137-4); 5. Lisa Bouwhuis, Southern Utah, 40.24 (132-0); 6. Janet Essmann, Midland NE, 40.22 (131-11).

TOSS BACK®

"the professional ball return people"

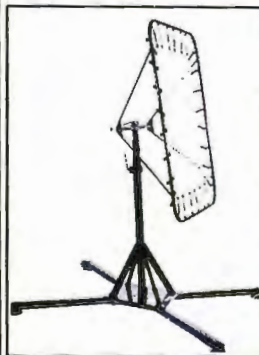

Toss Backs can be used by guards, forwards and centers to work on all the fundamentals needed to improve skills. Outstanding in training big men. Complete flexibility for programming intensive skill development.



FOUR SIDES

Is your
**COMPLETE
TRAINING
CENTER**

**ADJUSTABLE
HEIGHT
COMPLETELY
PORTABLE
EASY TO
STORE**

14. East Texas State	14	33. Fort Hays State KS	6	Doane NE	1
Point Loma CA	14	Minot State ND	6	McMurry TX	1
Malone OH	14	Valley City ND	6	Oklahoma Baptist	1
17. Dordt IA	12	Western New Mexico	6	Southern Utah State	1
Western State CO	12	37. Midland Lutheran NE	5	West Virginia Wesleyan	1
19. Arkansas Tech	11			56. Tarleton State TX	1/2

INDIVIDUAL RESULTS

100-METER DASH

1. Innocent Egbunike, Azusa Pacific CA, 10.32
2. Darrell Green, Texas A&I, 10.37
3. Aaron Lang, Pittsburg State KS, 10.55
4. Don Humphreys, Malone OH, 10.57
5. Sam Seale, Western State CO, 10.64
6. Albert Lawrence, Abilene Christian TX, 10.70

200-METER DASH

1. Darrell Green, Texas A&I, 20.84
2. Innocent Egbunike, Azusa Pacific CA, 20.85
3. Nathaniel Sloan, Mississippi Valley, 21.00
4. Mark Witherspoon, Wisconsin-Parkside, 21.51
5. Aaron Lang, Pittsburg State KS, 21.54
6. Arthur Williams, Abilene Christian TX, 21.68

110-METER HIGH HURDLES

1. Robert Thomas, Prairie View TX, 13.99
2. Steve Parker, Abilene Christian TX, 14.00
3. Robert Johnson, Wayland Baptist TX, 14.16
4. Claudell Anderson, Stephen F. Austin TX, 14.34
5. Chris Thelwell, St. Augustine's NC, 14.35
6. Derrick King, Prairie View TX, 14.63

400-METER INTERMEDIATE HURDLES

1. Ed Brown, Saginaw Valley MI, 50.36
2. Thaddius Gamble, Prairie View TX, 51.41
3. Darick Bradley, Pembroke State NC, 52.06
4. Kelly Smith, Abilene Christian TX, 52.07
5. Bryan McKinley, Prairie View TX, 52.10
6. Thomas Hagen, Arkansas Tech, 52.19

400-METER DASH

1. Eugene Sanders, Mississippi Valley, 46.02

1500-METER RUN

1. Mike Duran, Southern Colorado, 3:46.46
2. Rob Schippers, Central Washington, 3:47.18
3. Peter Graham, Adams State CO, 3:47.36
4. Jeff Rahn, Whitworth WA, 3:47.59
5. Zeke Rodriguez, Azusa Pacific CA, 3:47.99
6. Charles Cedeno, Central State OK, 3:48.11

5000-METER RUN

1. Garry Henry, Pembroke State NC, 14:13.05
2. Dave Finnestad, Malone OH, 14:25.82
3. Paul Peterson, Saginaw Valley MI, 14:27.86
4. Jerrold Wynia, Dordt IA, 14:31.08
5. Dave Sederquist, Moorhead State MN, 14:34.10
6. Sam Montoya, Adams State CO, 14:39.9

10,000-METER RUN

1. Garry Henry, Pembroke State NC, 29:30.76
2. Jerrold Wynia, Dordt IA, 29:46.43
3. Arnie Falk, Valley City ND, 29:49.30
4. Paul Peterson, Saginaw Valley MI, 29:56.48
5. Ken Hunter, Black Hills SD, 30:09.19
6. Hernando Hernandez, Southern Utah, 30:10.92

Steeplechase

1. Gregg Einspahr, Concordia NE, 8:51.74
2. Paul Voss, Wisconsin-LaCrosse, 9:06.41
3. Scott Vanatta, Western State CO, 9:12.68
4. Shawn Martin, Anderson IN, 9:22.55
5. Scott Campbell, Malone OH, 9:22.55
6. Kirby Herschberger, Manchester IN, 9:22.86

10,000-METER WALK

2. Mississippi Valley (Nathaniel Sloan, Carlos Strickland, Randolph Dixon, Eugene Sanders), 3:11.73
3. Pembroke State NC (Ben Major, Tony Reid, Darick Bradley, Bob Watts), 3:12.76
4. Prairie View TX, 3:13.09
5. Abilene Christian TX, 3:13.10
6. McMurry TX, 3:13.84

DISCUS

1. Roger Axelsson, Point Loma CA, 56.00 (183-9)
2. Paul Kendrick, Hamline MN, 53.30 (174-10)
3. J.R. Hanley, East Texas State, 52.60 (172-7)
4. David Simmons, Abilene Christian TX, 51.10 (167-8)
5. Jaqua Martin, Linfield OR, 49.96 (163-11)
6. Doug Barnett, Azusa Pacific CA, 49.48 (162-4)

LONG JUMP

1. Greg Johnson, Abilene Christian TX, 7.46 (24-5 1/2)
2. Thomas Hagen, Arkansas Tech, 7.30 (23-11 1/2)
3. Mose Kelly, St. Augustine's NC, 7.15 (23-5 1/2)
4. Sammy Epps, Southern Arkansas, 7.11 (23-4)
5. Tony Reid, Pembroke State NC, 7.06 (23-1 1/4)
6. Kevin Henning, Doane NE, 7.02 (23-1/2)

HIGH JUMP

1. Carl Garcia, Prairie View TX, 2.16 (7-1)
2. Bryan Richardson, Manchester IN, 2.11 (6-11)
3. Randy DeBuhr, Midland Lutheran NE, 2.11 (6-11)
- Chris Murdock, Pittsburg State KS, 2.11 (6-11)
5. Joe Bob Wise, Arkansas Tech, 2.11 (6-11)
6. Greg Coats, St. Augustine's NC, 2.11 (6-11)
- James Hawkins, Tarleton State TX, 2.11 (6-11)

1. Wayne Thompson, West Texas
(214-11)

POLE VAULT

1. Billy Olson, Abilene Christian TX, 5.56 (18-3)
2. Brad Pursley, Abilene Christian TX, 5.23 (17-2)
3. Dale Jenkins, Abilene Christian TX, 5.08 (16-8)
4. Bobby Williams, Abilene Christian TX, 4.93 (16-2)
5. Kurt Siebold, Oklahoma Christian, 4.93 (16-2)
6. David Elbers, Saginaw Valley MI, 4.80 (15-8)

TRIPLE JUMP

1. David McFadgen, Virginia State, 16.19 (53-1 1/2)
2. Charles Swindell, Pembroke State NC, 15.48 (50-9 1/2)
3. Dorant Bartlett, St. Augustine's NC, 14.77 (48-5 1/2)
4. Jerry Hollingshead, Western State CO, 14.63 (48-0)
5. Wayne Sweet, Central Washington, 14.58 (47-10)
6. Norman Mitchell, St. Augustine's NC, 14.56 (47-9 1/4)

SHOT PUT

1. Mike Manders, Hamline MN, 18.60 (61-1/4)
2. Mike Gallagher, East Texas, 17.82 (58-5 1/2)
3. David Simmons, Abilene Christian TX, 17.50 (57-5)
4. Doug Barnett, Azusa Pacific CA, 17.15 (56-3 1/4)
5. Paul Kendrick, Hamline MN, 16.70 (54-9 1/2)
6. Byron Sawyer, Angelo State TX, 16.66 (54-8)

DECATHLON

1. Greg Culp, Arkansas-Monticello, 7304
2. Russ Jewett, Pittsburg State KS, 6956
3. Blake Harris, Western New Mexico, 6791
4. Greg Hansen, Willamette OR, 6770
5. Marty Honea, Point Loma CA, 6685
6. Blake Surina, Western Washington, 6678

NOTE: Top 6 individuals in each event and top 3 in each relay were named NAIA All-Americans

TEAM CHAMPIONSHIP RESULTS

<u>YEAR</u>	<u>SITE</u>	<u>CHAMPION</u>	<u>POINTS</u>	<u>RUNNER-UP</u>	<u>POINTS</u>
1952	Abilene, TX	Abilene Christian TX	74	San Diego State CA	45
1953	Abilene, TX	South Dakota State	48	Abilene Christian TX	42

1. Casandra Graham, Prairie View TX, 11.82
2. Antionette Gilbert, St. Augustine's NC, 11.86
3. Shelia Labone, Prairie View TX, 12.06
4. Renita Dingle, Virginia State, 12.17
5. Denise Daye, St. Augustine's NC, 12.20
6. Cathy Donald, Panhandle State OK, 12.23

200-METER DASH

1. Casandra Graham, Prairie View TX, 24.03
2. Shelia Labone, Prairie View TX, 24.38
3. Antionette Gilbert, St. Augustine's NC, 24.65
4. Lori Risenhoover, Adams State CO, 24.80
5. Renita Dingle, Virginia State, 24.98
6. Kathy Donald, Panhandle State OK, 25.01

400-METER DASH

1. Easter Gabriel, Prairie View TX, 52.53
2. Loretta Edwards, Prairie View TX, 53.49
3. Carol Williams, Mississippi Valley, 54.55
4. Sheila Ingram, St. Augustine's NC, 54.95
5. Delores Stewart, Westminster MO, 55.69
6. Ossie Gilmore, Wiley TX, 57.42

800-METER RUN

1. Denise Day, Midland NE, 2:12.61
2. Mary Sedall, Adams State CO, 2:13.84
3. Cheryl Phares, Emporia State KS, 2:15.52
4. Sue Robinson, Western Washington, 2:16.28
5. Colleen Booms, Saginaw Valley MI, 2:16.94
6. Lee Ann Yanik, Saginaw Valley MI, 2:19.70

1500 METER RUN

1. Debbie Spino, Wisconsin-Parkside, 4:35.47
2. Marilyn Thibodeau, Western Washington, 4:39.16
3. Colleen Booms, Saginaw Valley MI, 4:41.52
4. Janet Lee, Wayne State NE, 4:43.26
5. Marilyn Martin, Point Loma CA, 4:45.17
6. Diane Marshall, Arkansas College, 4:47.02

3000-METER RUN

1. Mary Jaqua, Adams State CO, 10:04.15
2. Cindy Campbell, Berry GA, 10:18.85

400-METER HURDLES

1. Margaret Gamble, Prairie View TX, 59.30
2. Valerie Belevender, Saginaw Valley MI, 1:02.02
3. Lori Churchwell, Missouri Southern, 1:02.33
4. Wendy Malich, Western Washington, 1:04.07
5. Kathy Grimes, Missouri Valley, 1:04.39
6. Michele Augustyn, Emporia State KS, 1:04.77

MARATHON

1. Liz Garman, Azusa Pacific CA, 3:03.00.43
2. Angie Pikschus, School of the Ozarks MO, 3:04.31
3. Sharon Foster, Adams State CO, 3:11.11
4. Tracy Steele, Berry GA, 3:20.03
5. Jackie Zerr, Marymount KS, 3:20.27
6. K.C. Curran, Marymount KS, 3:22.12

4 X 100 METER RELAY

1. Prairie View TX (Shelia Labome, Casandra Graham, Loretta Edwards, Easter Gabriel), 45.25
2. St. Augustine's NC (Mary Gardin, Sheila Ingram, Antionette Gilbert, Denise Daye), 46.74
3. Mississippi Valley (Rene Lloyd, Carol Williams, Coreine Pringle, Gwen Williams), 47.33
4. Hampton Institute VA, 48.09
5. Adams State CO, 48.14
6. Hillsdale MI, 48.23

800-METER MEDLEY RELAY

1. Prairie View TX (Lynn Gamble, Loretta Edwards, Casandra Graham, Easter Gabriel), 1:39.32
2. St. Augustine's NC (Mary Gardin, Denise Daye, Antionette Gilbert, Sheila Ingram), 1:42.55
3. Mississippi Valley (Rene Lloyd, Gwen Williams, Vogel Newsome, Carol Williams), 1:43.06
4. Hampton Institute VA, 1:46.71
5. Wayne State NE, 1:48.25
6. Bethel KS, 1:49.22

4 X 400 METER RELAY

1. Prairie View TX (Shelia Labome, Loretta Edwards, Lynn Gamble, Easter Gabriel), 3:37.82
2. Adams State CO (Connie Calkin, Mary Sedall, Patt Babbkiewich, Lori Risenhoover), 3:50.04

5. Charmane Collins, Azusa Pacific CA, 1.625 (5-4)
6. Lark Durnell, Chadron State NE, 1.625 (5-4)

SHOT PUT

1. Karen Waddell, Prairie View TX, 14.36 (47-1 1/2)
2. Patricia Thomas, Prairie View TX, 13.52 (44-4 1/4)
3. Lynette Antoine, St. Augustine's NC, 13.42 (44-1/4)

JAVELIN

1. Carol Woodside, Hampton Institute VA, 44.38 (145-7)
2. Edye Lea, Texas A&I, 42.58 (139-8)
3. Janette Poitier, St Augustine's NC, 42.24 (138-7)
4. Joan Williamson, Western Washington, 41.86 (137-)
5. Lisa Bouwhuis, Southern Utah, 40.24 (132-0)
6. Janet Essmann, Midland NE, 40.22 (131-11)

Note: The top 6 individuals in each event and top 3 in each relay were named NAIA All-Americans

TEAM CHAMPIONSHIP RESULTS

<u>YEAR</u>	<u>SITE</u>	<u>CHAMPION</u>	<u>POINTS</u>	<u>RUNNER-UP</u>	<u>POINTS</u>
1981	Houston TX	Texas Southern	115 1/2	Prairie View TX	68
1982	Charleston, WV	Prairie View TX	117	Adams State CO	73

HERBERT B MARETT OUTSTANDING PERFORMER AWARD

- 1981 Wendy Burman, Wisconsin-Parkside
- 1982 Mary Jaqua, Adams State CO

COACHES-OF-THE-YEAR

- 1981 LaVerne Sweat, Hampton Institute VA
- 1982 Rocky Light, Adams State CO

NATIONAL MEET RECORDS

100-METER DASH

Cassandra Graham, Prairie View TX, 1982 11.82

200-METER DASH

Angel Doyle, Southern LA, 1981 23.98

400-METER DASH

Easter Gabriel, Prairie View TX, 1982 52.53

800-METER RUN

Cheritta Jackson, Texas Southern, 1981 2:12.05

1500-METER RUN

Mary Damiani, Southern Utah State, 1981 4:32.35

3000-METER RUN

Mary Jaqua, Adams State CO, 1982 10:04.15

5000-METER RUN

MARATHON

Wendy Burman, Wisconsin-Parkside, 1981 2:59:44.10

4 X 100 METER RELAY

Prairie View TX (Shelia Labome, 45.25
Cassandra Graham, Loretta Edwards, Easter
Gabriel), 1982

800 METER MEDLEY RELAY

Prairie View TX (Lynn Gamble, Loretta 1:39.32
Edwards, Cassandra Graham, Easter
Gabriel), 1982

4 X 400 METER RELAY

Prairie View TX (Shelia Labome, Loretta 3:37.82
Edwards, Lynn Gamble, Easter Gabriel),
1982

4 X 800 METER RELAY

Adams State (Mary Jaqua, Madonna 8:54.34)

from Southern California to Eastern Michigan in 1971 to win the 17th annual men's division while Texas Southern overwhelmed the rest of the field to capture the 2nd annual women's division team title.

Six records were bested in the men's division and 10 more were shattered in the women's division but the weekend belonged to Saginaw Valley and Abilene Christian University TX pole vaulter Billy Olson.

Saginaw Valley did not win an event but scored in nine of the 13 running events and just two of the six field events for its total of 68 points. The Cardinals' top

the premier pole vaulter in the country, did not disappoint the fans who showed up Saturday night to watch him perform.

The Abilene, Texas senior established a world best with his leap of 18-10 (5.74 meters). As expected, ACU dominated the pole vault, gaining the first four places, enabling them to tie Texas Southern for second place with 63 points each.

Olson was named the meet's most outstanding performer (men's division) but received stiff competition from Wayland Baptist TX's Joel Ngetich, who was a double winner in the 880 and 1,000 yard runs; Mississippi

In the women's division Cathy Schmidt of Saginaw Valley won the 880 and 1,000 yard runs to win most outstanding performer honors but Texas Southern used its superior depth to pile up 101½ points to outdistance runner-up Prairie View TX 74.

Texas Southern won four events — 60-yard dash, 60-yard hurdles, two-mile relay and distance medley relay and scored in nine of the 11 running events.

The record book took a beating with 10 of the 14 events producing new marks.

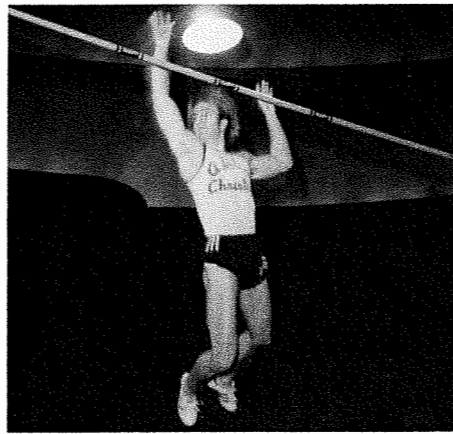
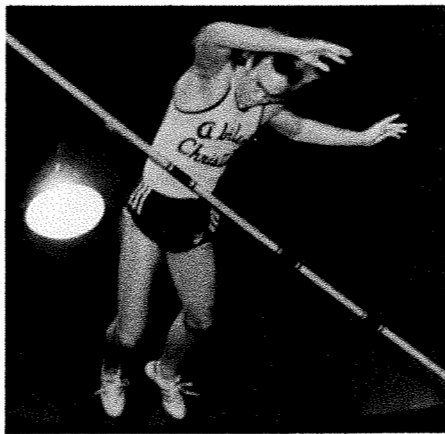
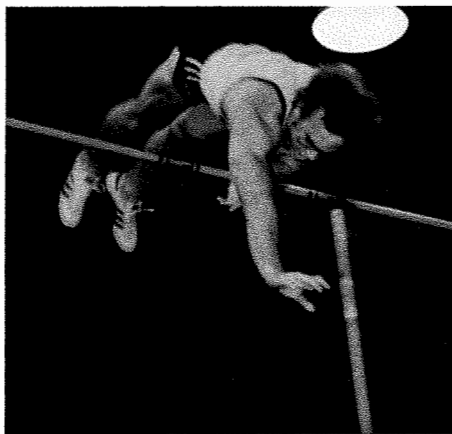



Brenda Pitts (right) of Missouri Southern, is presented the Hustle Award from Phyllis Holmes, Chair of the Women's Tournament Committee.

NAIA WOMEN'S CHAMPIONSHIP GAME BOX SCORE

SOUTHWESTERN OKLA (80)	FG-FGA	FT-FTA	RBS	PF	PTS
Kelli Litsch	9-19	0-1	12	3	18
Chelly Belanger	7-12	1-2	9	3	15
Anita Foster	6-9	1-2	4	3	13
Mary Champion	4-9	0-1	4	0	8
Cindy Adair	0-1	0-0	0	0	0
Pat Jacques	3-5	0-0	0	0	6
Vickie Seal	3-4	4-4	3	2	10
Susan Mounts	1-1	0-0	0	0	2
Jan Cheadle	2-2	0-0	0	1	4
Mindy Mayfield	1-1	0-0	0	0	2
Totals	37-64	6-10	33	13	80

MISSOURI SOUTHERN (45)	FG-FGA	FT-FTA	RBS	PF	PTS

2ND ANNUAL NAIA NATIONAL WOMEN'S BASKETBALL TOURNAMENT RESULTS

QUARTERFINALS

Southwestern Oklahoma 77, Spring Garden PA 43
Saginaw Valley MI 65, Texas Southern 58
Missouri Southern 74, Charleston WV 65
Berry GA 102, California Baptist 65

SEMIFINALS

Southwestern Oklahoma 84, Saginaw Valley MI 70
Missouri Southern 59, Berry GA 57

THIRD PLACE

Saginaw Valley 71, Berry GA 61

CHAMPIONSHIP

Southwestern Oklahoma 80, Missouri Southern 45

ALL-TOURNAMENT TEAMS

First Team

9. Northwood Institute MI.....24	24. Moorhead State MN.....7	39. Dickinson State ND.....1 3/4
10. Hampton Institute VA.....18	25. Carson-Newman TN.....6	Kearney State NE.....1
Pittsburg State KS.....18	26. Bethany KS.....5	School of Ozarks MO.....1
12. Wisconsin-Parkside.....16	27. David Lipscomb TN.....4	Southern Arkansas.....1
13. Doane NE.....15	Spring Arbor MI.....4	Wisconsin-Stout.....1
14. Adams State CO.....14 1/2	29. Ouachita Baptist AR.....3	44. Fort Hays KS.....1/2

RESULTS

60-YARD DASH: 1. **Freddie Johnson, Hampton Institute VA**, 6.18; 2. Albert Lawrence, Abilene Christian TX, 6.20; 3. Larry White, Mississippi Valley, 6.22; 4. Innocent Egbanike, Azusa Pacific CA, 6.25; 5. Steve Parker, Abilene Christian TX, 6.27; 6. Michael Hill, Southern Arkansas, 6.29.

60-YARD HIGH HURDLES: 1. **Steve Parker, Abilene Christian TX**, 7.19 (NAIA Record. Former record 7.26, Ricky Davenport, Southern LA, 1978); 2. Robert Thomas, Prairie View TX, 7.36; 3. Robert Johnson, Wayland Baptist TX, 7.38; 4. Ed Brown, Saginaw Valley MI, 7.43; 5. Derrick King, Prairie View TX, 7.54; 6. Johnny Shaw, Texas Southern, 7.65.

440-YARD DASH: 1. **Kevin Jones, Northwood Institute MI**, 48.27; 2. Ed Brown, Saginaw Valley MI, 48.67; 3. Evans Lalas, Saginaw Valley MI, 49.23; 4. Tyrone Cross, Texas Southern, 49.33; 5. Robert Brown, Hampton Institute VA, 49.90; 6. Eric Pierce, Prairie View TX, 50.57.

600-YARD RUN: 1. **Eugene Sanders, Mississippi Valley**, 1:11.66; 2. Eric Pierce, Prairie View TX, 1:12.37; 3. Randolph Dixon, Mississippi Valley, 1:12.73; 4. John Wallace, Texas Southern, 1:12.76; 5. Elton Brown, Texas Southern, 1:13.57; 6. Darren Harsin, Doane NE, 1:13.84.

880-YARD RUN: 1. **Joel Ngetich, Wayland Baptist TX**, 1:52.03; 2. Brian Starks, Texas Southern, 1:53.37; 3. Mel Trahan, Prairie View TX, 1:54.46; 4. Dan Riley, Doane NE, 1:55.18; 5. Ken Plude, Saginaw Valley MI, 1:56.25; 6. Jeff Wachter, Wisconsin-Stout, 1:56.42.

1,000-YARD RUN: 1. **Joel Ngetich, Wayland Baptist TX**, 2:11.02; 2. Dan Prose, Saginaw Valley MI, 2:13.54; 3. Steve Merline, Wisconsin-Oshkosh, 2:14.00; 4. Ed LaBair, Saginaw Valley MI, 2:14.44; 5. Paul Wiczarke, Mid-America Nazarene KS, 2:14.58; 6. Raymond Brown, Ouachita Baptist AR, 2:14.59.

MILE RUN: 1. **Kregg Einspahr, Concordia, NE**, 4:06.34 (NAIA Record. Former record 4:08.15, John Esquibel, Adams State CO, 1981); 2. Dale Schoolmeester, Northwestern IA, 4:15.44; 3. Dave Sederquist, Moorhead State MN, 4:15.94; 4. John Darga, Saginaw Valley MI, 4:16.72; 5. Charles Blueback, Metropolitan

Douglas Turner, Robert Brown), 3:19.68; 4. Northwood Institute MI, 3:20.29; 5. Ouachita Baptist AR, 3:23.49; 6. Wayland Baptist TX, 3:29.27.

TWO-MILE RELAY: 1. **Doane NE** (Brian Commings, Shane Peterson, John Cox, Dan Riley), 7:48.58; 2. Texas Southern (Tyrone Cross, Elton Brown, John Wallace, Brian Starks), 7:48.92; 3. Southwestern KS (Terry Couch, Jim Podschun, Chris Turner, Mike Lambing) 7:54.18; 4. Prairie View TX, 7:55.64; 5. Oklahoma Christian, 7:57.27; 6. Dickinson State ND, 7:58.20.

DISTANCE MEDLEY RELAY: 1. **Central State OK** (Kenny King, Robert Diggs, Rick Baker, Charlie Cedeno), 10:12.73; 2. Pittsburg State KS (John Johnson, Darryl Ramsey, Robert Marquardt, Willie Walsh), 10:13.25; 3. Wisconsin-LaCrosse (John Gessert, Don Groshan, Mike Uhrich, Paul Voss), 10:13.50; 4. Southwestern KS, 10:15.00; 5. Saginaw Valley MI, 10:20.54; 6. Northwestern IA, 10:21.32.

TRIPLE JUMP: 1. **Britt Courville, Texas Southern**, 15.90 (52-2); 2. Bradford Johnson, Texas Southern, 14.87 (48-9 1/2); 3. Peter Green, Abilene Christian TX, 14.82 (48-7 1/2); 4. Ed Brown, Saginaw Valley MI, 14.79 (48-6 1/4); 5. Bill Patza, Wisconsin-LaCrosse, 14.75 (48-4 3/4); 6. Don Bunker, Malone OH, 14.70 (48-2 3/4).

HIGH JUMP: 1. **Mark Norman, Northwood Institute MI**, 2.20 (7-2 3/4) (NAIA Record. Former record 7-2, Vic White, Eastern Washington, 1980); 2. Carl Carica, Prairie View TX, 2.16 (7-1); 3. Larry Clapp, Carson-Newman TN, 2.13 (7-0); 4. Jerry Hollingshead, Western State CO, 2.08 (6-10); Keith Herring, Harding AR, 2.08 (6-10); Tom Palmer, Ottawa KS, 2.08 (6-10); Larry Meyer, Midland Lutheran NE, 2.08 (6-10).

SHOT PUT: 1. **Doug Barnett, Azusa Pacific CA**, 17.54 (57-6 3/4); 2. William Gillespie, Liberty Baptist VA, 17.03 (55-10 1/2); 3. Bill Holtom, Pittsburg State KS 16.56 (54-4); 4. Flip Jones, David Lipscomb TN, 16.47 (54-0 1/2); 5. Paul Kendrick, Hamline MN

60-YARD DASH: 1. Katherine Wallace, Texas Southern, 6.87 (NAIA Record. Former record 6.99, Esther Hope, Jackson State MS, 1981); 2. Shelia Labome, Prairie View A&M TX, 6.91; 3. Gwendolyn Williams, Mississippi Valley, 7.10; 4. Casandra Graham, Prairie View A&M TX, 7.14; 5. Linda Weekly, Texas Southern, 7.15; 6. Sharon Lowry, Texas Southern, 7.32.

60-YARD HURDLES: 1. Linda Weekly, Texas Southern, 7.96; 2. Thomasina Busch, Hampton Institute VA, 8.07; 3. Carleen Porter, Texas Southern, 8.35; 4. Colleen Donnelly, Adams State CO, 8.41; 5. Eugenia Perkins, Texas Southern, 8.45; 6. Kelley Peterson, Wayne State NE, 8.63.

440-YARD DASH: 1. Loretta Edwards, Prairie View A&M TX, 57.32 (NAIA Record. Former record 57.78, Brenda Owens, Jackson State MS, 1981); 2. Jeanice Gunner, Texas Southern, 57.90; 3. Joyce Townson, Texas Southern, 58.03; 4. Shelia Labome, Prairie View A&M TX, 58.06; 5. Delvis Burroughs, Prairie View A&M TX, 58.50.

600-YARD RUN: 1. Easter Gabriel, Prairie View A&M TX, 1:23.97 (NAIA Record. Former record 1:25.05, Radious Jacobs, Jackson State MS, 1981); 2. Vogel Newsome, Mississippi Valley, 1:24.81; 3. Angie Sibby, Mississippi Valley, 1:26.70; 4. Mary Sedall, Adams State CO, 1:27.48; 5. Dona Driscoll, Wisconsin-Parkside, 1:27.59; 6. Kelly Vasold, Saginaw Valley MI, 1:28.70.

880-YARD RUN: Cathy Schmidt, Saginaw Valley MI, 2:18.95; 2. Cheritta Jackson, Texas Southern, 2:19.41; 3. Tawonna Thompson, Texas Southern, 2:21.34; 4. Sandra Scott, Texas Southern, 2:23.60; 5. Harvellia Newsome, Mississippi Valley, 2:24.40; 6. Denise Day, Midland Lutheran NE, 2:24.69.

1,000-YARD RUN: 1. Cathy Schmidt, Saginaw Valley MI, 2:39.83 (NAIA Record. Former record 2:40.36, Donna Bean, Jackson State MS, 1981); 2. Madonna Redd, Texas Southern, 2:39.88; 3. Mary Drey, Midland Lutheran NE, 2:46.02; 4. Lee Ann Yanik, Saginaw Valley MI, 2:46.86; 5. Joan Jilka, Fort Hays State KS, 2:48.39; 6. Lynn Mack, Doane NE, 2:49.43.

MILE RUN: 1. Debbie Spino, Wisconsin-Parkside, 5:11.46 (NAIA Record. Former record 5:11.63, Kellie Benzow, Wisconsin-Parkside, 1981); 2. Kathy Bowman, Saginaw Valley MI, 5:16.00; 3. Lynn Mack, Doane NE, 5:21.97; 4. Cindy Reinhart, Saginaw Valley MI, 5:24.11; 5. Angelia Jackson, Mississippi Valley, 5:24.91; 6. Gayla Rothers, Pittsburg State KS, 5:27.60.

TWO-MILE RUN: 1. Angie Pikschus, School of Ozarks MO, 10:40.47 (NAIA Record. Former record 10:47.16, Wendy Burman,

DISTANCE MEDLEY RELAY: 1. Texas Southern (Jeanice Gunner, Cheritta Jackson, Towanna Thompson, Leslie Devereaux), 12:41.01 (NAIA Record. First time for event); 2. Midland Lutheran NE (Denise Ricciotti, Susan Downer, Shelly Downer, Amy Doerr), 12:42.82; 3. Saginaw Valley MI (Colleen Boome, Reta Robinson, Cindy Reinhart, Kathy Bowman), 12:50.82; 4. Kearney State NE, 13:13.06; 5. Emporia State KS, 13:13.71.

HIGH JUMP: 1. Paula Benne, Mid-America Nazarene KS, 1.65 (5-5); 2. Donna Kuhlengel, Kearney State NE, 1.65 (5-5); 3. Stacy Jakubowski, Kearney State NE, 1.625 (5-4); 4. Susie Burnham, Kearney State NE, 1.625 (5-4); 5. Lynn Bradshaw, Fort Hays State KS, 1.575 (5-2); 6. Cindy Pool, Southern Colorado, 1.575 (5-2); Sharon Lowry, Texas Southern, 1.575 (5-2).

SHOT PUT: 1. Karen Waddell, Prairie View A&M TX, 14.58 (47-10 $\frac{1}{4}$) (NAIA Record. Former record 46-8 $\frac{1}{2}$, Karen Waddell, Prairie View TX, 1981); 2. Vandora Wilson, Fort Hays State KS, 13.47 (44-2 $\frac{1}{2}$); 3. Loretta Fidel, Adams State CO, 13.33 (43-8 $\frac{3}{4}$); 4. Patricia Thomas, Prairie View A&M TX, 13.07 (42-10 $\frac{1}{2}$); 5. Cindy Young, Adams State CO, 13.06 (42-10 $\frac{1}{4}$); 6. Becky Edgren, Kearney State NE, 12.68 (41.7 $\frac{1}{2}$).

LONG JUMP: 1. Thomasina Busch, Hampton Institute VA, 5.91 (19-4 $\frac{3}{4}$) (NAIA Record. Former record 18-7 Lori Risenhoover, Adams State CO, 1981); 2. Vogel Newsome, Mississippi Valley, 5.91 (19-4 $\frac{3}{4}$); 3. Margaret Lynn Gamble, Prairie View TX, 5.53 (18-1 $\frac{3}{4}$); 4. Delvia Burroughs, Prairie View A&M TX, 5.51 (18-1); 5. Lark Darnell, Chadron State NE, 5.13 (16-10); 6. Reta Goodrich, Chadron State NE, 5.10 (16-8 $\frac{3}{4}$).



RESULTS60-YARD DASH

- 1 Freddie Johnson, Hampton Institute VA, 6.18
- 2 Albert Lawrence, Abilene Christian TX, 6.20
- 3 Larry White, Mississippi Valley, 6.22
- 4 Innocent Egbanike, Azusa Pacific CA, 6.25
- 5 Steve Parker, Abilene Christian TX, 6.27
- 6 Michael Hill, southern Arkansas, 6.29

60-YARD HIGH HURDLES

- 1 Steve Parker, Abilene Christian TX, 7.19
- 2 Robert Thomas, Prairie View TX, 7.36
- 3 Robert Johnson, Wayland Baptist TX, 7.38
- 4 Ed Brown, Saginaw Valley MI, 7.43
- 5 Derrick King, Prairie View TX, 7.54
- 6 Johnny Shaw, Texas Southern, 7.65

440-YARD DASH

- 1 Kevin Jones, Northwood Institute MI, 48.27
- 2 Ed Brown, Saginaw Valley MI, 48.67
- 3 Evans Lalas, Saginaw Valley MI, 49.23
- 4 Tyrone Cross, Texas Southern, 49.33
- 5 Robert Brown, Hampton Institute VA, 49.90
- 6 Eric Pierce, Prairie View TX, 50.57

600-YARD RUN

- 1 Eugene Sanders, Mississippi Valley, 1:11.66
- 2 Eric Pierce, Prairie View TX, 1:12.37
- 3 Randolph Dixon, Mississippi Valley, 1:12.73
- 4 John Wallace, Texas Southern, 1:12.76
- 5 Elton Brown, Texas Southern, 1:13.57
- 6 Darren Harsin, Doane NE, 1:13.84

880-YARD RUN

- 1 Joel Ngetich, Wayland Baptist TX, 1:52.03
- 2 Brian Starks, Texas Southern, 1:53.37
- 3 Mel Trahan, Prairie View Tx, 1:54.46
- 4 Dan Riley, Doane NE, 1:55.18
- 5 Ken Plude, Saginaw Valley MI, 1:56.25
- 6 Jeff Wachter, Wisconsin-Stout, 1:56.42

TWO-MILE RUN

- 1 Pat Porter, Adams State CO, 8:51.13
- 2 Joel Marchand, Malone OH, 8:59.03
- 3 Paul Peterson, Saginaw Valley MI, 9:04.05
- 4 Willie Walsh, Pittsburg State KS, 9:09.24
- 5 David Mitchell, Park MO, 9:10.01
- 6 John Thomas, Adams State CO, 9:12.39
- J.P. Worcester, Fort Hays State KS, 9:12.39

THREE MILE RUN

- 1 Jerrold Wynia, Dordt IA, 13:57.88
- 2 Jerry Husz, Wisconsin-LaCrosse, 13:59.94
- 3 Duane Johnson, Saginaw Valley MI, 14:01.75
- 4 Peter Graham, Adams State CO, 14:03.28
- 5 Tom Maxson, Wisconsin-Oshkosh, 14:12.32
- 6 Nick DeCola, Wisconsin-LaCrosse, 14:14.49

TWO MILE WALK

- 1 Tom Edwards, Wisconsin-Parkside, 13:32.71
- 2 Tim Gifford, Wisconsin-LaCrosse, 13:40.39
- 3 Don Lawrence, Wisconsin-Parkside, 14:00.04
- 4 Mel McGinnis, Spring Arbor MI, 14:11.83
- 5 Fabian Knizacky, Aquinas MI, 14:44.09
- 6 None

MILE RELAY

- 1 Mississippi Valley (Larry White, Nat Sloan, Randolph Dixon, Eugene Sanders), 3:17.22
- 2 Saginaw Valley MI (Ev Lalas, Rick Brown, Bill Olson, Ed Brown), 3:18.41
- 3 Hampton Institute VA (Freddie Johnson, Edrin Symonette, Douglas Turner, Robert Brown), 3:19.68
- 4 Northwood Institute MI, 3:20.29
- 5 Ouachita Baptist AR, 3:23.49
- 6 Wayland Baptist TX, 3:29.27

TWO-MILE RELAY

- 1 Doane NE (Brian Commings, Shane Peterson, John Cox,

SHOT PUT

- | | |
|---|--|
| 1. Doug Barnett, Azusa Pacific CA, 17.54 (57-6 3/4) | 1. Doug Barnett, Azusa Pacific CA, 19.88 (65-2 3/4) |
| 2. William Gillespie, Liberty Baptist VA, 17.03 (55-10 1/2) | 2. Jon Wolitarsky, Azusa Pacific CA, 16.70 (54-9 1/2) |
| 3. Bill Holtom, Pittsburg State KS, 16.56 (54-4) | 3. Ben Laser, Saginaw Valley MI, 16.22 (53-2 3/4) |
| 4. Flip Jones, David Lipscomb TN, 16.47 (54-0 1/2) | 4. Walter Hamilton, Oklahoma Christian, 15.90 (52-2 1/4) |
| 5. Paul Kendrick, Hamline MN, 16.40 (53-9 3/4) | 5. David Simmons, Abilene Christian TX 15.50 (50-10 1/4) |
| 6. David Simmons, Abilene Christian TX, 16.24 (53-3 1/2) | 6. Jeff Clark, Bethany KS, 15.50 (50-10 1/4) |

NOTE: Top 6 individuals in each event and top 3 in each relay were named NAIA All-Americans

TEAM CHAMPIONSHIP RESULTS

<u>YEAR</u>	<u>SITE</u>	<u>CHAMPION</u>	<u>POINTS</u>	<u>RUNNER-UP</u>	<u>POINTS</u>
1966	Kansas City, MO	Southern-Baton Rouge LA	87	Fort Hays State KS	72
1967	Kansas City, Mo	Southern-Baton Rouge LA	102	Texas Southern	92
1968	Kansas City, MO	Prairie View A&M TX	70	Texas Southern	67 1/2
1969	Kansas City, MO	Eastern Michigan	96 1/3	Prairie View A&M TX	52
1970	Kansas City, MO	Eastern Michigan	73	Prairie View A&M TX	31
1971	Kansas City, MO	Eastern Michigan	66 3/4	Dallas Baptist TX	32
1972	Kansas City, MO	Dallas Baptist TX	30	Prairie View A&M TX	27
1973	Kansas City, MO	Jackson State MS	43	Eastern New Mexico	37
1974	Kansas City, MO	Texas Southern	45	Jackson State MS	41
1975	Greensboro, NC	Jackson State MS	57	Eastern New Mexico	46
1976	Greensboro, NC	Jackson State MS	78	Eastern New Mexico	33 1/6
1977	Kansas City, MO	Jackson State MS	85	Oklahoma Christian/ Southern-Baton Rouge LA	38 38
1978	Kansas City, MO	Abilene Christian TX / Jackson State MS	75 75	Southern-Baton Rouge LA (third place)	48
1979	Kansas City, MO	Jackson State MS	73	Abilene Christian TX	53 1/2
1980	Kansas City, MO	Vacant		Prairie View A&M TX	53 1/2
1981	Kansas City, MO	Texas Southern	80	Jackson State MS	51
1982	Kansas City, MO	Saginaw Valley MI	68	Texas Southern	63
				Abilene Christian TX	63

ALL-TIME TEAM CHAMPIONSHIPS

Jackson State MS	6	Texas Southern	2	Prairie View TX	1
Eastern Michigan	3	Abilene Christian TX	1	Saginaw Valley MI	1
Southern-Baton Rouge LA	2	Dallas Baptist TX	1		

ALL-TIME INDIVIDUAL CHAMPIONSHIPS

Jackson State MS	24	Ouachita Baptist AR	4	Southern California C.	3
Prairie View TX	20	Azusa Pacific CA	3	Wayland Baptist TX	3
Southern-Baton Rouge LA	18	Concordia NE	3	Westmont CA	3
				Central Michigan	2

Andy Steben, Occidental CA (pole vault, 1967-68-69)

Evans White, Prairie View A & M TX (880-yard run, 1978-79-80)

OUTSTANDING PERFORMERS

1966 George Anderson, Texas Southern
1967 Jim Hines, Texas Southern
1968 Van Nelson, St. Cloud State MN
1969 Eric Nesbitt, Eastern Michigan
1970 Al Feuerbach, Emporia State KS
1971 Rex Maddaford, Eastern New Mexico
1972 Ricky Parris, McMurry TX
1973 Mike Boit, Eastern New Mexico
1974 Tommy Fulton, Texas Southern
1975 Mike Boit, Eastern New Mexico
1976 Mike Boit, Eastern New Mexico
1977 Gerald Masterson, Ouachita Baptist AR
1978 Kenneth Brimmer, Jackson State MS (Field)
John Kebiro, Abilene Christian TX (Track)
1979 Billy Olson, Abilene Christian TX (Field)
Evans White, Prairie View A&M TX (Track)
1980 Billy Olson, Abilene Christian TX (Field)
Evans White, Prairie View A&M TX (Track)
1981 Kevin Jones, Northwood Institute MI
1982 Billy Olson, Abilene Christian TX

COACHES OF THE YEAR

1966 Richard Hill, Southern-Baton Rouge LA
1967 Richard Hill, Southern-Baton Rouge LA
1968 Hoover Wright, Prairie View A&M TX
1969 Robert Parks, Eastern Michigan
1970 Robert Parks, Eastern Michigan
1971 Robert Parks, Eastern Michigan
1972 Cleburne Price, Dallas Baptist TX
1973 Martin Epps, Jackson State MS
1974 Dave Bethany, Texas Southern
1975 Martin Epps, Jackson State MS
1976 Martin Epps, Jackson State MS
1977 Martin Epps, Jackson State MS
1978 Martin Epps, Jackson State MS
Don Hood, Abilene Christian TX
1979 Martin Epps, Jackson State MS
1980 Vacant
1981 Dave Bethany, Texas Southern
1982 Doug Hansen, Saginaw Valley MI

NATIONAL MEET RECORDS

* Electronic

+ Hand

60-YARD DASH

* Earl Thomas, Jackson State MS, 1976 6.17
+ Earl Thomas, Jackson State MS, 1975 (p); 5.9
Jean Louis Ravelomanantsoa, Westmont
CA, 1971 (p); Jim Hines, Texas Southern,
1967

60-YARD HIGH HURDLES

* Steve Parker, Abilene Christian TX, 1982 7.19
+ Charles Foster, North Carolina Central, 6.9
1975; Rodney Milburn, Southern-Baton Rouge
LA, 1972 (p)

440-YARD DASH

* Kevin Jones, Northwood Institute MI, 1981 47.75

THREE MILE RUN

* Jerrold Wynia Dordt, IA, 1982 13:57.88

TWO MILE WALK

* Ray Sharp, Wisconsin-Parkside, 1981 12:56.89

MILE RELAY

* Prairie View TX (Alvin Scott-Clifton 3:17.09
Terrell-Evans White-Joe Johnson), 1980
+ Southern-Baton Rouge LA (Robert Johnson-
Webster Johnson-Everett Mason-Theron
Lewis), 1966 3:15.0

TWO-MILE RELAY

1974 Larry Black, North Carolina Central, 6.1
 1975 Earl Thomas, Jackson State MS, 6.0
 1976 Earl Thomas, Jackson State MS, 6.17
 1977 Joe Franklin, Southern-New Orleans LA, 6.32
 1978 Nate Johnson, Hillsdale MI, 6.23
 1979 Isadore Johnson, Jackson State MS, 6.26
 1980 Alvin Matthias, Adams State CO, 6.1
 1981 Larry White, Mississippi Valley, 6.22
 1982 Freddie Johnson, Hampton Institute VA, 6.18

60 YARD HIGH HURDLES

1966 Willie Davenport, Southern-Baton Rouge LA, 7.1
 1967 Willie Davenport, Southern-Baton Rouge LA 7.0
 1968 Roy Hicks, Texas Southern 7.3
 1969 William Tipton, Eastern Michigan 7.4
 1970 Rodney Milburn, Southern-Baton Rouge LA, 7.1
 1971 Fuller Cherry, Arkansas AM&N, 7.4
 1972 Rodney Milburn, Southern-Baton Rouge LA, 7.0
 1973 Rodney Milburn, Southern-Baton Rouge LA, 7.0
 1974 Charles Foster, North Carolina Central, 7.3
 1975 Charles Foster, North Carolina Central, 6.9
 1976 Ricky Davenport, Southern-Baton Rouge LA, 7.34
 1977 Ricky Davenport, Southern-Baton Rouge LA, 7.33
 1978 Ricky Davenport, Southern-Baton Rouge LA, 7.26
 1979 Edgar Fordham, Southern-Baton Rouge LA, 7.38
 1980 Steve Parker, Abilene Christian TX, 7.2
 1981 Dwayne Allen, Harding AR, 7.46
 1982 Steve Parker, Abilene Christian TX, 7.19

440 YARD DASH

1966 Theron Lewis, Southern-Baton Rouge LA, 48.9
 1967 Oliver Ford, Southern-Baton Rouge LA, 49.2
 1968 Henry Smothers, Arkansas AM&N, 49.3
 1969 Fred Newhouse, Prairie View A&M TX, 49.5
 1970 Fred Newhouse, Prairie View A&M TX, 48.6
 1971 Alvin Dotson, Prairie View A&M TX, 49.7
 1972 Larry Stinson, Southwestern Oklahoma, 49.7
 1973 Larry Ellis, Jackson State MS, 50.2
 1974 Steve Nichols, Adams State CO, 49.5
 1975 Lawrence Davis, Norfolk State VA, 49.50
 1976 Jim Bloomingburg, David Lipscomb TN, 49.75
 1977 David Law, Langston OK, 48.94
 1978 David Law, Langston OK, 48.94
 1979 David Law, Langston OK, 48.94
 1980 David Law, Langston OK, 48.94
 1981 David Law, Langston OK, 48.94
 1982 David Law, Langston OK, 48.94

1969 Felix Johnson, Prairie View A&M TX, 1:55.1
 1970 Cornelius Shoaf, Grambling State LA, 1:56.1
 1971 Thomas Bryan, Loras IA, 1:55.8
 1972 Bruce Vogel, Oregon College, 1:55.4
 1973 Mike Boit, Eastern New Mexico, 1:57.4
 1974 Tommy Fulton, Texas Southern, 1:57.0
 1975 Mike Boit, Eastern New Mexico, 1:55.40
 1976 Gerald Masterson, Ouachita Baptist AR, 1:56.09
 1977 Gerald Masterson, Ouachita Baptist AR, 1:52.22
 1978 Evans White, Prairie View A&M TX, 1:54.16
 1979 Evans White, Prairie View A&M TX, 1:51.69
 1980 Evans White, Prairie View A&M TX, 1:51.34
 1981 Joel Ngetich, Wayland Baptist TX, 1:53.04
 1982 Joel Ngetich, Wayland Baptist TX, 1:52.03

1,000 YARD RUN

1966 Bruce Carter, Texas Southern, 2:14.6
 1967 Terry Morman, Eastern Michigan, 2:13.0
 1968 Eric Nesbitt, Eastern Michigan, 2:12.2
 1969 Eric Nesbitt, Eastern Michigan, 2:12.5
 1970 Kenth Andersson, U.S. International CA, 2:12.2
 1971 Steve Boehmer, Fort Hays State KS, 2:14.1
 1972 Don Hampton, Simon Fraser CAN, 2:15.1
 1973 Jon Nelson, Fort Hays State KS, 2:12.9
 1974 Dennis Biel, Wisconsin-Parkside, 2:11.5
 1975 Jeff Cushing, Pembroke State NC, 2:18.40
 1976 Richard Newman, Texas Southern, 2:11.22
 1977 Richard Newman, Texas Southern, 2:09.93
 1978 Gerald Masterson, Ouachita Baptist AR, 2:14.44
 1979 Michael Watson, Jackson State MS, 2:13.33
 1980 Michael Watson, Jackson State MS, 2:11.17
 1981 Clifton Perry, Texas Southern, 2:13.53
 1982 Joel Ngetich, Wayland Baptist TX, 2:11.02

MILE RUN

1966 John Mason, Fort Hays State KS, 4:20.5
 1967 John Mason, Fort Hays State KS, 4:14.0
 1968 John Mason, Fort Hays State KS, 4:06.0
 1969 Jim Crawford, Harding AR, 4:10.7
 1970 Dennis Savage, Westmont CA, 4:11.5
 1971 Bob Maplestone, Eastern Washington, 4:10.5
 1972 Bob Maplestone, Eastern Washington, 4:13.9
 1973 Bob Maplestone, Eastern Washington, 4:12.3
 1974 Bob Maplestone, Eastern Washington, 4:12.3
 1975 Bob Maplestone, Eastern Washington, 4:12.3
 1976 Bob Maplestone, Eastern Washington, 4:12.3
 1977 Bob Maplestone, Eastern Washington, 4:12.3
 1978 Bob Maplestone, Eastern Washington, 4:12.3
 1979 Bob Maplestone, Eastern Washington, 4:12.3
 1980 Bob Maplestone, Eastern Washington, 4:12.3
 1981 Bob Maplestone, Eastern Washington, 4:12.3
 1982 Bob Maplestone, Eastern Washington, 4:12.3

THREE MILE RUN

- 1979 Fred Torneden, Fort Hays State KS, 14:08.42
1980 Tim Terrill, Adams State CO, 14:03.33
1981 Joel Marchand, Malone OH, 13:59.86
1982 Jerrold Wynia, Dordt IA, 13:57.88

TWO MILE WALK

- 1972 Steve Tyrer, Oregon College, 14:50.3
1973 Steve Tyrer, Oregon College, 15:04.1
1974 Ed Bouldin, southern California College, 14:37.8
1975 Jim Heiring, Wisconsin-Parkside, 14:14.6
1976 Jim Heiring, Wisconsin-Parkside, 14:07.30
1977 Jim Heiring, Wisconsin-Parkside, 13:39.8
1978 Carl Schueler, Frostburg State MD, 13:53.62
1979 John Van Den Brandt, Wisconsin-Parkside, 13:10.43
(One lap short)
1980 Jeff Ellis, Wisconsin-Stevens Point, 13:53.35
1981 Ray Sharp, Wisconsin-Parkside, 12:56.89
1982 Tom Edwards, Wisconsin-Parkside, 13:32.71

MILE RELAY

- 1966 Southern-Baton Rouge LA (Robert Johnson, Webster Johnson, Everett Mason, Theron Lewis), 3:15
1967 Arkansas AM&N (Henry Smothers, Harold Francis, Walter Smith, Elbert Stinson), 3:17.3
1968 Prairie View A&M (Fred Newhouse, Henry Henderson, Alvin Dotson, Finnis Taylor), 3:19.2
1969 Arkansas AM&N (Henry Smothers, Earl Goldman, McArthur McLaughlin, Harold Francis), 3:17.1
1970 Prairie View A&M TX (Jesse Ball, Henry Henderson, Alvin dotson, Fred Newhouse), 3:19.9
1971 Prairie View A&M TX (Roland Martin, Morlin Wade, Alvin dotson, Henry Henderson), 3:21.1
1972 Nebraska-Omaha (George Davis, Gary Bragdon, Willie Bob Johnson, Craig Forney), 3:21.7
1973 Jackson State MS (Robert Hulbert, Barney King, Larry Ellis, Joe Washington), 3:21.2
1974 Mississippi Valley (Douglas Davis, Arthur Davis, Thomas Mallard, Warren Brown), 3:20.2
1975 Mississippi Valley (Thomas Mallard, Arthur Davis, George Johnson, Douglas Davis), 3:23.70
1976 Texas Southern (Lendor Scott, Ricahrd Newman.

John Daniel, Terry Norman), 7:55.0

- 1968 Eastern Michigan (Glenn Dusek, John Carroll, Randy Hillman, Eric Nesbitt), 7:56.8
1969 Eastern Michigan (Glen Dusek, Wayne Seiler, Roger Tremblay, Eric Nesbitt), 7:49.1
1970 Kearney State NE (Tim Enck, Nate Butler, Wayne Phillips, Rich Molczyk), 7:53.8
1971 Eastern Michigan (Marvin Lynch, Fred LaPlante, Floyd Wells, Wayne Seiler), 7:50.4
1972 Nebraska-Omaha (Tom McCormick, Bill Woods, Dave Michaels, Mike McCormick), 7:50.0
1973 Nebraska-Omaha (Greg Rosenbaum, Mark Wayne, Dave Michaels, Tom McCormick), 7:50.9
1974 Prairie View A&M (Cornell Evans, Tommy Pippins, Cleophus Sharpe, Ray Geter), 7:45.2
1975 Jackson State MS (George Handy, Aubrey Steward, Leroy Bell, Keith Lee), 7:53.7
1976 Oklahoma Christian (Bobby Smith, Steve Wolfe, Ron Stageland, Wayne Long), 7:49.77
1977 Jackson State MS (George Handy, Dan Watson, Joe Whitley, Deith Lee), 7:42.39
1978 Jackson State MS (Daniel Watson, Michael Watson, David Melton, Joe Whitley), 7:44.14
1979 Oklahoma Christian (Gary Tatum, Tom Snider, Tom Story, Bobby Smith), 7:48.11
1980 Prairie View A&M TX (Ray Roberts, Jody Cleveland, Terrence Ross, Evans White), 7:42.02
1981 Jackson State MS (Robert Wilson, Anthony Appoy, Napoleon Hooks, Michael Watson), 8:05.3
1982 Doane NE (Brian Commins, Shane Peterson, John Cox, Dan Riley), 7:48.58

TRIPLE JUMP

- 1977 Moise Pomaney, Tarleton State TX, 52-3
1978 Kenneth Brimmer, Jackson State MS, 52-10 1/4
1979 Bill McClellon, Abilene Christian TX, 5-1 3/4
1980 Larry Perkins, Jackson State MS, 49-7 3/4
1981 Gary Tyler, Biola CA, 52-2 3/4
1982 Britt Courville, Texas Southern, 15.90 (52-2)

POLE VAULT

- 1966 Joe Neihardt, Central Michigan 15-2
1967 Andy Steben, Central Michigan 15-6

1979 Dennis Trott, Jackson State MS, 24-9 1/4
1980 Ricky Smith, Alabama State, 23-11
1981 Britt Courville, Texas Southern, 24-4 3/4
1982 James Palmer, Texas Southern, 7.31 (23-11 3/4)

HIGH JUMP

1966 Tom Bateman, Harding AR, 6-7
1967 John Hartfield, Texas Southern, 7-1
1968 Lloyd Higgins, Pasadena CA, 6-10
1969 Phil Kastens, Whitworth WA, 6-6
1970 Jackie Causey, Southwestern Louisiana, 6-8
1971 Jim Sobieszczyk, Kearney State NE, 6-8

1971 Eric Hardaway, San Jose State CA, 56-7
1972 Dennis Anderson, Fresno Pacific CA, 56-7
1973 Wally Autem, Pittsburg State KS, 56-7 1/2
1974 Don Turri, southern California College, 58-3 1/2
1975 Don Turri, southern California College, 59-7
1976 Frank Gross, Adams State CO, 58-6
1977 Frank Gross, Adams State CO, 61-3 3/4
1978 Frank Gross, Adams State CO, 60-7
1979 Paul White, Arkansas Tech, 61-1 1/2
1980 Harold Ledet, Angelo State TX, 59-8 1/2
1981 Harold Ledet, Angelo State TX, 60-11 3/4
1982 Doug Barnett, Azusa Pacific CA, 17.54 (57-6 3/4)

5. Linda Weekly, Texas Southern, 7.15
6. Sharon Lowry, Texas Southern, 7.32

60-YARD HURDLES

1. Linda Weekly, Texas Southern, 7.96
2. Thomasina Bush, Hampton Institute VA, 8.07
3. Carmen Porter, Texas Southern, 8.35
4. Colleen Donnelly, Adams State CO, 8.41
5. Eugenia Perkins, Texas Southern, 8.45
6. Kelley Peterson, Wayne State NE, 8.63

440-YARD DASH

1. Loretta Edwards, Prairie View A&M TX, 57.32
2. Jeanice Gunner, Texas Southern, 57.90
3. Joyce Townson, Texas Southern, 58.03
4. Shelia Labome, Prairie View A&M TX, 58.06
5. Delvis Burroughs, Prairie View A&M TX, 58.50
6. None

600-YARD RUN

1. Easter Gabriel, Prairie View A&M TX, 1:23.97
2. Vogel Newsome, Mississippi Valley, 1:24.81
3. Angie Sibby, Mississippi Valley, 1:26.70
4. Mary Sedall, Adams State CO, 1:27.48
5. Dona Driscoll, Wisconsin-Parkside, 1:27.59
6. Kelly Vasold, Saginaw Valley MI, 1:28.70

880-YARD RUN

1. Cathy Schmidt, Saginaw Valley MI, 2:18.95
2. Cheritta Jackson, Texas Southern, 2:19.41
3. Tawonna Thompson, Texas Southern, 2:21.34
4. Sandra Scott, Texas Southern, 2:23.60
5. Harvellia Newsome, Mississippi Valley, 2:24.40
6. Denise Day, Midland Lutheran NE, 2:24.69

1,000-YARD RUN

1. Cathy Schmidt, Saginaw Valley MI, 2:39.83
2. Madonna Redd, Texas Southern, 2:39.88
3. Mary Drey, Midland Lutheran NE, 2:46.02
4. Lee Ann Yanik, Saginaw Valley MI, 2:46.86
5. Joan Jilka, Fort Hays State KS, 2:48.39
6. Lynn Mack, Doane NE, 2:49.43

- Angie Sibby, Carol D. Williams), 3:47.31
3. Texas Southern (Joyce Townson, Kay Williams, Cara Sherman, Jackie Smith), 3:57.07
4. Adams State CO, 4:01.86
5. Midland Lutheran NE, 4:07.97
6. Saginaw Valley MI, 4:09.63

TWO-MILE RELAY

1. Texas Southern (Madonna Redd, Sandra Scott, Tawonna Thompson, Cheritta Jackson), 9:19.17
2. Saginaw Valley MI (Colleen Boome, Lee Ann Yanik, Kathy Bowman, Cathy Schmidt), 9:24.09
3. Midland Lutheran NE (Cindy Lauer, Denise Day, Mary Drey, Edie Hessman), 9:26.99
4. Mississippi Valley, 9:36.40
5. Prairie View A&M TX, 9:51.66
6. Emporia State KS, 10:06.07

DISTANCE MEDLEY RELAY

1. Texas Southern (Jeanice Gunner, Cheritta Jackson, Tawonna Thompson, Leslie Devereaux), 12:41.01
2. Midland Lutheran NE (Denise Ricciotti, Susan Downer, Shelly Downer, Amy Doerr), 12:42.82
3. Saginaw Valley MI (Colleen Boome, Reta Robinson, Cindy Reinhart, Kathy Bowman), 12:50.82
4. Kearney State NE, 13:13.06
5. Emporia State KS, 13:13.71
6. None

HIGH JUMP

1. Paula Benne, Mid-America Nazarene KS, 1.65 (5-5)
2. Donna Kuhlengel, Kearney State NE, 1.65 (5-5)
3. Stacy Jakubowski, Kearney State NE, 1.625 (5-4)
4. Susie Burnham, Kearney State NE, 1.625 (5-4)
5. Lynne Bradshaw, Fort Hays State KS, 1.575 (5-2)
6. Cindy Pool, Southern Colorado, 1.575 (5-2)
Sharon Lowry, Texas Southern, 1.575 (5-2)

SHOT PUT

1. Karen Waddell, Prairie View A&M TX, 14.58 (47-10 1/4)
2. Vandora Wilson, Fort Hays State KS, 13.47 (44-2 1/2)
3. Loretta Fidel, Adams State CO, 13.33 (43-8 3/4)

<u>60-YARD DASH</u>			
Linda Weekly, Texas Southern, 1981	7.79	<u>TWO-MILE RELAY</u>	
<u>440-YARD DASH</u>		Texas Southern (Madonna Redd, Sandra Scott, Tawonna Thompson, Cheritta Jackson), 1982	9:19.17
Loretta Edwards, Prairie View A&M TX, 1982	57.32	<u>DISTANCE MEDLEY RELAY</u>	
<u>600-YARD RUN</u>		Texas Southern (Jeanice Gunner, Cheritta Jackson, Tawonna Thompson, Leslie Devereaux), 1982	12:41.01
Easter Gabriel, Prairie View A&M TX, 1982	1:23.97	<u>HIGH JUMP</u>	
<u>880-YARD RUN</u>		Vivian Garner, Jackson State MS, 1981	1.70 (5-7)
Donna Bean, Jackson State MS, 1981	2:16.38	<u>SHOT PUT</u>	
<u>1,000-YARD RUN</u>		Karen Waddell, Prairie View A&M TX, 1982	14.58 (47-10 1/4)
Cathy Schmidt, Saginaw Valley MI, 1982	2:39.83	<u>LONG JUMP</u>	
<u>MILE RUN</u>		Thomasina Busch, Hampton Institute VA, 1982	5.91 (19-4 3/4)
Debbie Spino, Wisconsin-Parkside, 1982	5:11.46		
<u>TWO-MILE RUN</u>			
Angie Pikschus, School of the Ozarks MO, 1982	10:40.47		

ALL-TIME INDIVIDUAL CHAMPIONS

<u>60-YARD DASH</u>		<u>MILE RELAY</u>	
1981 Esther Hope, Jackson State MS, 6.99		1981 Mississippi Valley (Harvellia Newsome, Vogel Newsome, Vanessa Cole, Carol Williams), 3:55.81	
1982 Katherine Wallace, Texas Southern, 6.87		1982 Prairie View TX (Sheila Labome, Cynthia Bosie, Loretta Edwards, Easter Gabriel), 3:47.23	
<u>60-YARD HURDLES</u>		<u>TWO-MILE RELAY</u>	
1981 Linda Weekly, Texas Southern, 7.79		1981 Jackson State MS (Donna Bean, Gina Smith, Brenda Owens, Radius Jacobs), 9:30.49	
1982 Linda Weekly, Texas Southern, 7.96		1982 Texas Southern (Madonna Redd, Sandra Scott, Tawonna Thompson, Cheritta Jackson), 9:19.17	
<u>440-YARD DASH</u>		<u>DISTANCE MEDLEY RELAY</u>	
1981 Yvonne Joseph, Jackson State MS, 57.96		1982 Texas Southern (Jeanice Gunner, Cheritta Jackson, Tawonna Thompson, Leslie Devereaux), 12:41.01	
1982 Loretta Edwards, Prairie View TX, 57.32		<u>HIGH JUMP</u>	
<u>600-YARD RUN</u>		1981 Vivian Garner, Jackson State MS, 1.70 (5-7)	
1981 Radius Jacobs, Jackson State MS, 1:27.99		1982 Paula Benne, Mid-America Nazarene KS, 1.65 (5-5)	
1982 Easter Gabriel, Prairie View TX, 1:23.97			
<u>880-YARD RUN</u>			
1981 Donna Bean, Jackson State MS, 2:16.38			
1982 Cathy Schmidt, Saginaw Valley MI, 2:18.95			

BRUIN TRACK
1982 SEASON'S BEST

5-20-82

400 Relay	Young, VanWinkle Wilkinson, Smith	44.0 4/24		
1500	Bright	4:06.9 4/16		
110 High Hurdles	Renfro	19.4 4/3		
400	VanWinkle 49.5 4/10	Young 51.0 4/10	Wilkinson 51.5 4/10	Driesner 51.5 4/10
100	Young 11.0 4/24	VanWinkle 11.7 3/6		
800	Wilkinson 2:04.5 4/16	VanWinkle 2:07.6 4/3		
Intern. Hurdles	Renfro 58.1 4/24			
200	Young 22.4 4/24	VanWinkle 22.7 4/24	Smith 24.1 3/27	Wilkinson 24.1 3/27
1600 Relay	Driesner, Smith 3:23.1 4/10	Wilkinson, Smith 3:25.2		
	Young, VanWinkle			
5000	Bright 15:33.9 4/10	Larabee 16:03.2 3/6		
10,000	Bright 33:17.0 3/27	Larabee 34:17.4 3/27		
Steeple Chase	Bright 9:30.7 4/24			
Pole Vault	Brent Heydel 140-0 5/8	Wilkinson 10-6 3/27&4/29		
High Jump	Owen James 6-7 4/16	Heydel 5-9 4/3		
Long Jump	VanWinkle 19-7½ 4/16			
Triple Jump	Smith 44-3 4/16			
Shot	Curtis 45-6½ 4/24	Whitham 40-½ 4/24		
Discus	Curtis 144-6 5/8	Whitham 140-7 5/8	Huisenga 134-6 5/1	
Javelin	Wilson 175-1 4/10	Huisenga 160-2 4/16	Whitham 133-3 3/27	
Hammer	Curtis 164-10 4/16	Smith 144-11 4/16	Huisenga 132-2 4/24	Whitham 129-7 4/3
				Renfro 96-6 3/27
Ball	Larabee 61:09.2 5/8			
Shotgun	Bright 2:32.39 2/27			

BRUIN TRACK
1982
Point Totals

	NNC		Will.		Alumni WOSC L&C		Dist.	
1. Bright, Jim	5	5	4	9	7	16	16	32
2. Curtis, Steve	15	15	8	23	11	34	16	50
3. Driesner, David	3	3	1	4	0	4	-	4
4. Heydel, Brent	8	8	6	14	5	19	4	23
5. Huisenga, Steve	7	7	6	13	4	17	-	17
6. James, Owen	5	5	5	10	5	15	6	21
7. Larabee, Dwight	3	3	1	4	0	4	1	5
8. Renfro, Randy	8	8	3	11	3	14	0	14
9. Smith, Nolan	1 $\frac{1}{4}$	1 $\frac{1}{4}$	8	9 $\frac{1}{4}$	7 $\frac{1}{2}$	15 $\frac{1}{2}$	2	18 $\frac{1}{2}$
10. VanWinkle, Tom	9 $\frac{1}{4}$	9 $\frac{1}{4}$	7	16 $\frac{1}{4}$	10 $\frac{1}{2}$	26 $\frac{3}{4}$	3	29 $\frac{3}{4}$
11. Whitham, Nathan	5	5	5	10	3	13	0	13
12. Wilkinson, Dave	6 $\frac{1}{4}$	6 $\frac{1}{4}$	2	8 $\frac{1}{4}$	5 $\frac{1}{2}$	13 $\frac{3}{4}$	1	14 $\frac{1}{4}$
13. Wilson, Tobi	5	5	1	6	2	3	-	8
14. Young, Mark	7 $\frac{1}{4}$	7 $\frac{1}{4}$	10	17 $\frac{1}{4}$	12 $\frac{1}{2}$	29 $\frac{3}{4}$	2	31 $\frac{3}{4}$

GFC 88
NNC 54

GFC 67
Will 34

GFC 76
WO 74
LC 47

7/9

GEORGE FOX COLLEGE/LEWIS & CLARK
CLARK COMMUNITY COLLEGE
Newberg, OR
April 30, 1987

EVENT	PLACE	SCHOOL	TIME/DISTANCE	POINTS	GFC	LC	CCC
4x100m RELAY	1st Testerman, Cox Huse, Lawhern	CCC	0:53.4	5			
	2nd Thomas, Barrett, Mattson, Thompson	GFC	0:53.8	3	3/3	0/0	5/5
HIGH JUMP	1st Sheryl Gold	CCC	5'0"	5			
	2nd D'Ann Hawke	CCC	5'0"	3			
	3rd M. Schuster	CCC	4'4"	2	0/3	0/0	10/15
SHOT	1st Pam Lorensen	CCC	43'3½"	5			
	2nd Karen Gurske	GFC	39'½"	3			
	3rd Melanie Johnson	GFC	36'9½"	2			
	4th Barbara Crocker	LC	36'9"	1	5/8	1/1	5/20
1500m	1st Nancy Roley	GFC	5:22.8	5			
	2nd Liz Baccigalluppi	LC	5:49.5	3	5/13	3/4	0/20
100m HURDLES	1st Michelle MacArthur	LC	16.5	5			
	2nd Lois Thomas	CCC	17.3	3			
	3rd Amy Kreps	CCC	17.4	2	0/13	5/9	5/25
400m	1st Nora Thompson	GFC	1:02.2	5			
	2nd Jackie Miller	LC	1:02.4	3			
	3rd Cathy Marshall	CCC	1:12.8	2	5/18	3/12	2/27
100m	1st Michelle MacArthur	LC	13.5	5			
	2nd Pam Barrett	GFC	13.8	3			
	3rd Michelle Testerman	CCC	13.9	2			
	4th Macaela Matland	CCC	14.9	1	3/21	3/17	3/30
DISCUS	1st Robin Boone	CCC	124'5½"	5			
	2nd Karen Gurske	GFC	111'	3			
	3rd Julia Griffith	CCC	104'	2			
	4th Sue Stebbins	CCC	103'6"	1	3/24	0/17	0/36

GEORGE FOX COLLEGE/LEWIS & CLARK
CLARK COMMUNITY COLLEGE
Newberg, OR
April 30, 1982

EVENT	PLACE	SCHOOL	TIME/DISTANCE	POINTS	GFC	LC	CCC
800m	1st Kellie Lawhern	CCC	2:23.9	5			
	2nd Barbara Allen	LC	2:25.5	3			
	3rd Signe Harrang	LC	2:25.6	2			
	4th Jodi Peters	GFC	2:26.9	1	1/25	5/22	5/43
LONG JUMP	1st Debbie Driesner	GFC	14'5 1/2"	5			
	2nd Michelle Testerman	CCC	14'4"	3			
	3rd Melanie Johnson	GFC	14'0"	2			
	4th Michelle Huse	CCC	13'11"	1	7/32	0/22	4/47
400m HURDLES	1st Lois Thomas	GFC	1:07.7	5			
	2nd Debbie Driesner	GFC	1:09.8	3			
	3rd Michelle MacArthur	LC	1:14.3	2	8/40	2/24	0/47
200m	1st Michelle Testerman	CCC	23.5	5			
	2nd Michelle MacArthur	CCC	31.8	3			
	3rd Marlaale Maitland	CCC	31.2	2	0/40	0/24	10/57
JAVELIN	1st Pam Lorensen	CCC	123'0"	5			
	2nd Melanie Johnson	GFC	107'9"	3			
	3rd Monica Schuster	CCC	106'2"	2			
	4th Kathy Murphy	GFC	97'7"	1	4/44	0/24	7/64
3000	1st Nancy Roley	GFC	11:12.4	5	5/49	0/24	0/64
5000	1st Wendy Veldkamp	LC	19:43.3	5			
	2nd Liz Davigalluppi	LC	22:13.4	2	0/49	8/32	0/64
4x400m	1st Mattson, Driesner, Thomas, Thompson	GFC	4:11.9	5			
	2nd Miller, MacArthur, Tinberg, Allen	LC	4:27.6	3	5/54	3/35	0/64
800m SPRINT MEDLEY RELAY	1st Barratt, White, Driesner, Peters	GFC	2:06.0	5	5/59	0/35	0/64

GEORGE FOX COLLEGE/Lewis & Clark
Clark Community College
April 30, 1982

TEAMS: Lewis & Clark (LC)
Clark Community College (CCC)
George Fox College (GFC)

3:30 SHOT

1.	Barbara Crocker	LC	38-5
2.	Marjorie Hudnut	LC	ND
3.	Pam Lorensen	CCC	43-6
4.	Julia Griffith	CCC	35-3
5.	M. Schuster	CCC	27-6
6.	Karen Gurske	GFC	41-2 3/4
7.	Melanie Johnson	GFC	38-5

HIGH JUMP

1.	Sheryl Gold	CCC	5-4
2.	D'Ann Hawke	CCC	5-4
3.	Monica Schuster	CCC	4-11

3:45 DISCUS

1.	Kathy Murphy	GFC	105-5
2.	Karen Gurske	GFC	104-5
3.	Barbara Crocker	LC	96-0
4.	Marjorie Hudnut	LC	ND
5.	Robin Boone	CCC	127-7
6.	Sue Archart	CCC	109-0
7.	Julia Griffith	CCC	ND
8.	Ann Davis		

JAVELIN

1.	Pam Lorensen	CCC	148-7
2.	Robin Boone	CCC	115-0
3.	Monica Schuster	CCC	113-1
4.	Melanie Johnson	GFC	113-6
5.	Kathy Murphy	GFC	ND
6.	Marjorie Hudnut	LC	98-0
7.	Ann Davis	unat	ND

LONG JUMP

1.	Michelle Testerman	CCC	15-6
2.	Michelle Huse	CCC	15-6 1/2
3.	Monica Schuster	CCC	14-10
4.	Deb Driesner	GFC	ND
5.	Melanie Johnson	GFC	14-8

4:00 4x100m RELAY

Lane 2	GFC	53.0
4	CCC	52.8

4:10 1500m

Lane 1	Nancy Roley	GFC	4:56.0
--------	-------------	-----	--------

4:20 100m HURDLES

Lane 1	Michelle MacArthur	LC	16.1
2	Amy Krepes	CCC	16.9
3	Lois Thomas	GFC	17.2

4:30 400m

Lane 1	Jackie Miller	LC	60.1
2	Cathy Marshall	CCC	71.1
3	Nora Thompson	GFC	60.9
4	Machaela Maitland	CCC	NT

4:40 100m

Lane 1	Holly White	GFC	NT
2	Michelle MacArthur	LC	13-3
3	Pam Barrett	GFC	13-9
4	Michelle Testerman	CCC	12-9
5	Machaela Maitland	CCC	NT
6	Cathy Marshall	CCC	NT

4:50 800m

Lane 1	Kellie Lawhern	CCC	2:26.3
2	Kay Mattson	GFC	2:32
3	Barbara Allen	LC	2:26.3
4	Traci Tinberg	LC	2:30.0
5	Jodi Peters	GFC	2:39
6	Monica Schuster	CCC	NT
7	Signe Harrang	LC	NT

5:00 400m Hurdles

Lane 1	Debbie Driesner	GFC	71.4
2	Michelle MacArthur	LC	68.5
3	Lois Thomas	GFC	67.4

5:10 200m

Lane 1	Michelle Testerman	CCC	26.5
2	Pam Barrett	GFC	29.9
3	Michelle MacArthur	LC	27.8
4	Kay Mattson	GFC	27.6

5:20 3000 - 5000m

Lane 1	Jackie Miller	LC	NT
2	Wendy Weidkamp	LC	NT
3	Nancy Roley	GFC	NT
4	Liz Baccigalluppi	LC	NT

CHURCH FOR COMMUNITY SERVICE
 Church Community College
 April 30, 1987

5:50 4x400m RELAY

Lane 1	CCC	4:19.2
2	GFC	4:14.1
3	L&C	4:17.5

6:00 800m SPRINT MEDLEY RELAY

Lane 1	GFC	2:10
--------	-----	------

1	Barbara Crockett	1:38.3
2	Katherine Burton	1:30
3	Tom Anderson	1:48.4
4	Julia Griffith	1:37.3
5	M. Schaefer	1:37.8
6	Karen Gresham	1:37.3
7	Michelle Johnson	1:38.2

1	Barbara Crockett	1:38.3
2	Katherine Burton	1:30
3	Tom Anderson	1:48.4
4	Julia Griffith	1:37.3
5	M. Schaefer	1:37.8
6	Karen Gresham	1:37.3
7	Michelle Johnson	1:38.2

1	Barbara Crockett	1:38.3
2	Katherine Burton	1:30
3	Tom Anderson	1:48.4
4	Julia Griffith	1:37.3
5	M. Schaefer	1:37.8
6	Karen Gresham	1:37.3
7	Michelle Johnson	1:38.2

1	Barbara Crockett	1:38.3
2	Katherine Burton	1:30
3	Tom Anderson	1:48.4
4	Julia Griffith	1:37.3
5	M. Schaefer	1:37.8
6	Karen Gresham	1:37.3
7	Michelle Johnson	1:38.2

1	Barbara Crockett	1:38.3
2	Katherine Burton	1:30
3	Tom Anderson	1:48.4
4	Julia Griffith	1:37.3
5	M. Schaefer	1:37.8
6	Karen Gresham	1:37.3
7	Michelle Johnson	1:38.2

1	Barbara Crockett	1:38.3
2	Katherine Burton	1:30
3	Tom Anderson	1:48.4
4	Julia Griffith	1:37.3
5	M. Schaefer	1:37.8
6	Karen Gresham	1:37.3
7	Michelle Johnson	1:38.2

NCWSA TRACK AND FIELD

DIVISION III

LEADING PERFORMANCES

APRIL 21, 1982

100 Meters

#Shana Galloway	NNC	12.6e	3/20
#Kara Kehoe	PLU	12.4	4/16
#Antonette Blythe	NNC	12.5	4/10
#Donna Larry	WWU	12.7	4/8
#Susan Storck	SOSC	13.0	4/10
Molly Brown	SOSC	13.2	4/10
Karina Zamelis	PLU	13.3	3/27
Sandy Meredith	WILL	13.3	4/17
Becky Enos	WW	13.4	3/27
Gayle Hollenbeck	PLU	13.5	3/6

200 Meters

#Kara Kehoe	PLU	26.2	4/3
#Shawn Lane	WW	26.4	3/27
#Donna Larry	WWU	26.7	4/18
#Susan Storck	SOSC	26.9	4/10
#Molly Brown	SOSC	27.0	4/10
Karina Zamelis	PLU	27.1	4/16
Laurie Flagg	WW	27.2	3/27
Sandy Meredith	WILL	27.4	4/10
Paulette Marks	LC	27.4	4/17
Tracy Timberg	LC	27.4	4/17

400 Meters

#Susan Gramson	WILL	58.34e	3/13
#R. Johnson	NNC	59.3	4/10
#Shawn Lane	WW	59.9	3/27
#Michelle Wentzel	LIN	60.6	4/9
#Kay Mattson	GFC	61.3	4/8
#Laurie Flagg	WW	61.5	4/8
#Karina Zamelis	PLU	61.6	4/16
#Monica Johnson	PLU	61.7	4/16
#Stephi Hoza	UPS	61.9	3/27
#Denise Stoaks	PLU	62.1	2/27
#Nora Thompson	GFC	62.3	3/6
#Debbie Sticha	WOSC	62.4	4/3

800 Meters

#Susan Gramson	WILL	2:14.9	4/10
#Jackie Miller	LC	2:16.2	4/10
#Carla Randall	WWU	2:19.3	4/8
#Colleen Calvo	PLU	2:19.8(I)	2/21
#Susan Robinson	WWU	2:20.0	4/16
#Cathy Nash	WILL	2:20.5	3/19
#Debbie Sticha	WOSC	2:20.7	4/9
Paula Mueller	UPS	2:21.2	3/27
Holly Louderback	PLU	2:21.5	4/3
Denise Stoaks	PLU	2:21.6	4/3

1500 Meters

#Marilyn Thibodeau	WWU	4:40.3	4/8
#Jackie Miller	LC	4:45.0	3/6
#Debbie Sticha	WOSC	4:46.2	4/10
#Theresa Wilkinson	UPS	4:46.9	3/20
#Kristy Purdy	PLU	4:46.9	3/20
#Jane Abbott	WWU	4:48.1	3/20
#Colleen Calvo	PLU	4:49.8	2/27

1500 Meters (con't)

#Suzanne Tovrea	LIN	4:50.5	4/9
#Kathleen Parnell	UPS	4:51.0	3/20
#Cindy Allen	PLU	4:51.0	3/20
#Bridget Cooke	WOSC	4:55.3	3/19
#Melanie Langdon	PLU	4:55.7	2/27
#Cathy Nash	WILL	4:56.33e	3/13
#Ann O'Leary	EOSC	4:56.3	4/9

3000 Meters

#Kristy Purdy	PLU	9:48.7	4/16
#Dianne Johnson	PLU	10:05.8	4/16
#Marilyn Thibodeau	WWU	10:11.9	4/16
#Janet McCanna	LIN	10:12.7	4/9
#Bridget Cooke	WOSC	10:19.35e	3/13
#Cindy Allen	PLU	10:23.4	2/27
#Ann O'Leary	EOSC	10:31.34e	4/17
#Nadine Price	LIN	10:32.25e	3/13
#Denise Stohl	LIN	10:35.8	4/9
#Jackie Miller	LC	10:41.1	3/13
#Frances Terry	PLU	10:42.1	3/20
#Suzanne Tovrea	LIN	10:48.4	4/7
#Nancy Miller	PLU	10:50.2	3/27
#Shauna Guscott	PLU	10:51.0	4/16

5000 Meters

#Kristy Purdy	PLU	17:08.3	2/21
#Dianne Johnson	PLU	17:45.3	3/20
#Marilyn Thibodeau	WWU	17:47.6	4/8
#Bridget Cooke	WOSC	17:57.1	4/9
#Carol Lewis	WW	18:26.5	3/27
#Frances Terry	PLU	18:42.1	3/20
#Kim Fitzharris	WWU	18:42.7	4/8
Ann Armstrong	WWU	18:52.0	3/20
Nancy Miller	PLU	19:03.4	4/3
Shauna Guscott	PLU	19:04.0	3/20

10000 Meters

Kristy Purdy	PLU	35:47.9	3/13
Dianne Johnson	PLU	36:12.5	3/13
Frances Terry	PLU	39:01.3	3/13
Shauna Guscott	PLU	40:19.2	3/13
Inge Heggerness	UPS	40:31.2	3/20
Colleen Baker	UPS	40:38.0	3/13
Kim Fitzharris	WWU	40:52.2	3/20
Annette Dooley	SOSC	44:37.4	4/10

4 X 100 Meter Relay

NNC	50.5	4/10
WWU	51.1	4/16
PLU	51.8	4/16
WILL	51.8	4/17
SOSC	51.9	4/10
GFC	53.0	4/10
LIN	53.5	4/9
WOSC	53.5	4/9
WM	53.6	4/9
LC	53.6	4/10
UPS	53.6	3/6

800 Medley Relay

PLU	1:54.5	3/13
NNC	1:54.9	3/6
SOSC	1:55.5	4/10
WWU	1:57.8	3/13
LC	1:58.2	4/10
WM	1:59.3	3/13
UPS	2:00.3	3/13
WOSC	2:03.0	4/9

4 X 400 Meter Relay

WWU	4:07.9	4/16
NNC	4:08.3	3/6
WILL	4:08.8	4/10
PLU	4:10.7	3/27
WW	4:12.7	3/6
WOSC	4:14.7	4/3
GFC	4:15.1	3/6
UPS	4:18.7	3/27
LC	4:23.0	4/3
WM	4:25.8	4/10

100 Meter Hurdles

#Donna Larry	WWU	15.1	4/8
#Carolyn Marshland	WOSC	15.2	4/3
#Heather Jahr	PLU	16.0	4/3
#Michelle McArthur	LC	16.1	4/10
#Lori Lingle	PLU	16.4	3/26
#Bobbi Jo Crow	PLU	16.4	4/18
#Erin Bevan	WM	16.5	4/10
#Deborah Ocken	WWU	16.5	4/16
#Wendy Malich	WWU	16.6	3/20
#Gail Lloyd	WWU	16.7	4/8
#Cynthia Hoekstra	WILL	16.8	3/6
#Joyce Ward	PAC	17.1	4/17
#Lois Thomas	GFC	17.2	4/10
#Kim Marsh	WILL	17.4	3/26

400 Meter Hurdles

#Wendy Malich	WWU	66.4	4/16
#Deborah Ocken	WWU	67.2	4/16
#Kip Foster	UPS	67.8	3/27
#Lois Thomas	GFC	68.0	4/10
#Bobbi Jo Crow	PLU	68.4	3/20
#Michelle McArthur	LC	68.5	4/10
#Nora Thompkins	GFC	69.4	4/10
#Cynthia Hoekstra	WILL	71.4	4/17
Lori Lingle	PLU	72.8	3/6
Erin Bevan	WM	73.5	4/10

4 X 800 Meter Relay

PLU	9:39.2	3/13
WWU	9:48.2	3/13
UPS	10:14.3	3/13

Long Jump

#Antonette Blythe	NNC	18'11 $\frac{1}{2}$ "	4/10
#Donna Larry	WWU	18'4 $\frac{1}{2}$ "	4/16
#Laurie Flagg	WW	18'33/4"	3/27
#Wendy Malich	WWU	17'6"	4/16
#Kelly Varney	WM	16'8 $\frac{1}{2}$ "	4/10

Long Jump (con't)

#Gail Lloyd	WWU	16'7"	4/16
#Susie Chaffee	PAC	16'5"	3/13
Lois Robin	SOSC	15'4 $\frac{1}{2}$ "	4/10
Virginia Reynolds	WILL	15'3 $\frac{1}{2}$ "	3/6
Vicki Chappell	UPS	15'2"	3/6

High Jump

#Jennifer Bridges	WOSC	5'6 $\frac{1}{2}$ "	3/19
#Kristi Dees	WWU	5'5"	3/20
#Elaine Taylor	EOSC	5'4"	3/6
#Lois Robin	SOSC	5'2"	4/10
#Kim Trinidad	WILL	5'1 $\frac{1}{2}$ "	3/19
#Leanne Malmo	PLU	5'0"	2/27
#Kip Foster	UPS	5'0"	2/27
#Karen Bigness	NNC	5'0"	3/13
#Carla Randall	WWU	5'0"	4/8
Lori Lingle	PLU	4'103/4"	4/18

Discus

#Lisa Herrold	WWU	130'9"	4/8
#Felicia Bodey	WWU	125'10"	4/8
#Ann Davis	WILL	126'5"	4/17
#Sandy Early	NNC	125'3 $\frac{1}{2}$ "	4/10
#Theresa Church	WILL	119'7"	3/19
#Kathleen Lane	WILL	119'7"	4/17
#Murph Dukeshire	SOSC	118'5"	4/10
#Jeanne Moshofsky	PLU	117'10 $\frac{1}{2}$ "	4/8
#Kelly Davis	WM	116'8"	4/10
#Teresa Heiler	WOSC	114'3"	4/17
#Vera Vili	UPS	114'0"	2/27
#Collette Tompkins	WM	107'10"	4/10
#Staci Abei	WOSC	106'0"	4/9
#Wendy O'Leary	WOSC	105'7"	3/6
#Kathy Murphy	GFC	105'5"	4/17

Javelin

#Kim Marsh	WILL	153'5"	4/17
#Joan Williamson	WWU	140'9"	4/16
#Denise Ritchey	WOSC	134'2 $\frac{1}{2}$ "	4/9
#Toni Larimer	WW	132'2"	4/8
#Wendy O'Leary	WOSC	128'11"	3/6
#Ann Davis	WILL	128'10"	4/17
#Kathy Winterbotham	SOSC	127'5"	4/10
#Deeann Hogue	LIN	124'3 $\frac{1}{2}$ "	3/6
#Diane Fox	LIN	123'11"	4/9
#Shelly Norick	WW	123'1"	4/8
#Melony Johnson	GFC	112'7"	3/6
#Day	NNC	115'6"	4/3
#Susan De Vore	PAC	110'0"	4/17

Shot

#Karen Gurske	GFC	40'3"	4/3
#Jeanne Moshofsky	PLU	40'3"	4/3
#Vera Vili	UPS	39'10"	2/27
#Sandy Early	NNC	39'7"	4/10
#Melony Johnson	GFC	38'7"	3/27
#Barb Crocker	LC	38'5 $\frac{1}{2}$ "	4/3
#Colette Tompkins	WM	38'4 $\frac{1}{2}$ "	4/10
#Lisa Herrold	WWU	38'1 $\frac{1}{2}$ "	4/16
#Cam Viebrock	PLU	37'93/4"	4/8
#Murph Dukeshire	WOSC	37'3/4"	4/17

NCWSA REGIONAL HEPTATHLON
APRIL 18-19, 1982
PACIFIC LUTHERAN UNIVERSITY

		100M Hurdles	Shot	High Jump	200M Dash	First Day Total	Long Jump	Javelin	800M Run	TOTAL POINTS	PLACES
Bobbi Jo Crow	PLU	t/d 16.4 pts.608	9.55 31'4" 558	1.37 4'6" 576	27.8 626	2368	4.50 14'9½" 553	28.08 92'1½" 563	2:31.8 653	4137	3rd
Maureen Hood	UPS	t/d 19.5 pts.371	6.98 22'10" 366	1.31 4'3½" 501	31.7 386	1624	4.06 13'3½" 439	25.43 83'5½" 513	2:45.0 522	3098	6th
Donna Larry	WWU	t/d 15.5 pts.695	9.87 32'4½" 580	1.49 4'10½" 715	26.7 707	2697	5.15 16'10½" 712	26.21 86'0" 528	2:36.3 606	4543	1st
Lori Lingle	PLU	t/d 17.0 pts.554	8.18 26'10" 459	1.49 4'10½" 715	29.3 525	2253	3.99 13'1" 420	25.42 83'4½" 513	2:51.4 466	3652	5th
Kristi Dees	WWU	t/d 18.6 pts.433	7.93 26'¼" 440	1.55 5'1¼" 781	30.0 484	2138	4.68 15'4¼" 598	20.22 66'4" 405	2:35.0 619	3760	4th
Wendy Malich	WWU	t/d 16.2 pts.626	9.86 32'4½" 580	1.28 4'2½" 462	27.4 655	2323	5.09 16'8½" 698	22.79 74'9½" 460	2:30.4 668	4149	2nd
Carla Randall	WWU	t/d 18.3 pts.454	7.15 23'5½" 379	1.43 4'8½" 647	Injured in high jump, did not finish the competition.						

1982 NCWSA REGIONAL TEAM SCORES: Western Washington 22
Pacific Lutheran 8
Univ. of Puget Sound 1

WOMEN'S EVENTS - MEET RESULTS

440 Relay

1. Linn-Benton	51:39
2. PLU	52:63
3. Willamette	53:32
4. Linfield	54:42
5. UPS	54:49
6. Chemeketa	54:80
7. WOSC	58:28

Shot Put

1. Searl Hoshofsky-PLU	38'11 1/2
2. Felony Johnson-GCC	37'10
3. Polly Corrigan-UP	36'30 1/2
4. Sheryl Ward-WOSC	34'9 1/2
5. Barbara Crocker-LC	33'9 1/2
6. Sandra McCastt-WOSC	33'1
7. Windy O'Leary-WOSC	32'2 1/4
8. Teresa Church-Will	32'
9. Kim Viebrock-PLU	31'10 3/4
10. Kim Scott-UPS	31'1 3/4
11. Debbie Drather-Mt. Hood	31' 3/4
12. Gayle Hollenback-PLU	30'10 3/4
13. Debbie Traeder-CSC	30'10 3/4
14. Kim Marsh-Will	30'1 1/2
15. Daniece French-Mt. Hood	29'9 1/4
16. Marie Furlone-UP	28'10
17. T. Heilers-WOSC	28'3 1/4
18. Jan Smith-Mt. Hood	24'4 1/4
19. Leanne Wood-GCC	23' 3/4

1500

1. Marquette Ulla-Unat.	4:37:85
2. Jackie Miller-LC	4:44:93
3. Eva Vedenova-Gray-PSU	4:48:17
4. Anne Jenck-UP	4:49:57
5. Suzanne Tovrea-Lin	4:52:30
6. Cindy Allen-PLU	4:54:50
7. Lynn Barrett-PSU	4:55:09
8. Sharon Stapleton-PSU	4:58:79
9.	
10. Therese Wilkinson-UPS	5:00:98
11. Nancy Rokley-GC	5:02:14
12. Denise Stohi-Lin	5:04:38
13. Melanie Langdon-PLU	5:04:24
14.	
15. Tammy McKinney-Chem	5:08:27
16. Pam Hoelzle-LC	5:09:49
17. Monica Johnson-PLU	5:11:18
18.	
19. Cathy Rose-Will	5:15:58
20. Felicia Hanley-Lin	5:29:24
21.	

1500 (cont.)

22. Liz Cole-Lin	5:41:60
23. Heidi Hogue-Lin	5:50:30
Tami Green-Mt. Hood	
Nadine Price-Lin	
Latty Pedraza-LBCC	
Sharon Watson-UPS	

100 M Hurdles

1. Laurie Scheacher-Mt. Hood	14:69
2. Leann Holliman-UP	16:29
3. Jackie Huxtable-LBCC	16:52
4. Carolyn Marchand-WOSC	16:76
4. Michelle McArthur-LC	16:76
5. Heather Jahr-PLU	16:94
6. Lorri Lingle-PLU	17:37
7. Joyce Ward-Pac	17:36
8. Lois Thomas-GC	17:58
9. Bobbi Jo Grow-PLU	17:81
10. Virginia Reynold-Will	18:13
11. Kim Marsh-Will	19:89
12. Lori Vandu-Chem	19:99

Javelin

1. Bean-Unat	145'2 1/2
2. Ritchey-GCC	134'11 1/2
3. Marsh-Will	133'6
4. Prather-Mt. Hood	129'11
5. O'Leary-GCC	128'11
6. Hogue-Lin	124'3 1/2
7. Johnson-GCC	112'7
8. Fox-Lin	102'4 1/2
9. Lingle-PLU	92'4
10. Viebrock-PLU	90'1 1/2

100 M

1. Laurie Schaecher-Mt. Hood	12:84
2. Kara Kehoe-PLU	13:01
3. Melanie McClure-Unat	13:14
4. Karina Zamelis-PLU	13:43
5. Gayle Hollenback-PLU	13:48
6. Laurie Terpstra-Unat	13:64
7. Vicki Chappell-UPS	13:89
8. Mary Caldwell-WOSC	14:06
9. Jeanne Kitson-PSU	14:11
10. Carol Mountain-WOSC	14:15
11. Connie Wishart-Lin	14:29
12. Cathy Jones-Will	14:46
13. Ava Williams-UPS	14:48
14. Pam Barrett-GC	14:52
15. Lori Batsell-WOSC	14:66
16. Shelly Robert-WOSC	14:90

1725
1772
1467
3962

2
1516
709
1447
Jude 10

WOMEN'S EVENTS - MEET RESULTS

Discus

1. Theresa Church-Will	112'9
2. Debbie Trager-GCC	110'10
3. Bean	110'6 1/2
4. Jeanne Moshofsky-PLU	108'10 1/2
5. T. Heilers-WOSC	107'5
6. Wendy O'Leary	105'7
7. Stacy Abet-WOSC	105'4
8. Barbara Crocker-LC	98'1/2
9. Marie Furlong-UP	94'8
10. Kathy Murphy-GP	93'10
11. S. Twietmeyer-Lin	93'1
12. Molly Corrigan-UP	92'3
13. Karen Carter-	91'10
14. Daniece French-	88'1 1/2
Janet Smith	87'10
Kim Scott	62'
Cam Viebrock	76'1

Long Jump

1. Susie Chaffee-Pac	16'3 1/4
2. Pam Snyder-LBCC	16'3 1/4
3. Jackie Huxtable-LBCC	16'
4. Virginia Reynolds-Will	15'3 1/4
5. Jeanne Kitson-PSU	15'2 3/4
6. Bobby Joe Crow-PLU	14'6 1/2
7. Kim Marsh-Will	13'10 1/4

800Heat 1

1. Debra Simeck-Beatty-Mt. H	2:16:18
2. Jackie Miller-LC	2:17:79
3. Linda Brock-UP	2:19:91
4. Cathy Nash-Will	2:21:13
5. Mary Reimers-PSU	2:21:62
6. XXXXXXXXXXXX PLU	XXXXXXXXXX
Cindy Allen	2:24:37
7. Paula Mueller-UPS	2:25:71
8. Denise Stokes-PLU	2:26:07
9. Holly Lowderback-PLU	2:26:48
10. Teresa Holms-UP	2:27:24
11. Pam Hoelzle-LC	2:29:03

Heat 2

1. Monica Johnson-PLU	2:28:52
2. Lori Kelly-UPS	2:29:02
3. Nancy Riley-GP	2:29:31
4. Kay Mattson-GP	2:30:35
5. Melanie Langdon-PLU	2:32:38
6. Letty Pedraza-LBCC	2:37:37
7. Jodi Peters-GP	2:39:16
8. Felicia Manley-Lin	2:41:74
9. Rose Zerzan-Will	2:42:80

800 Heat 2 (cont.)

10. Penny Puckett-Mt. Hood	2:44:64
11. Diane Thompson-UPS	2:46:03

High Jump

1. Kim Trinidad-Will	4'11
2. Carri Edgmont-Mt. Hood	4'10
3. Jackie Huxtable-LBCC	4'10
3. Virginia Reynolds-Will	4'10
5. Kip Foster-UPS	4'8

400 M Hurdles

1. Lois Thomas-GP	1:09:45
2. Norma Thompson-GP	1:10:62
3. Bobbi Jo Crow-PLU	1:11:05
4. Michelle McArthur-LC	1:12:26
5. Lori Lingle-PLU	1:12:74
6. Cynthia Hoekstra-Will	1:14:37
7. Virginia Reynolds-Will	1:17:26
8. Heather Jahr-PLU	1:18:73

200 M-Heat 1

1. Laurie Schaecher-Mt. Hood	26:3
2. Kara Kehoe-PLU	26:8
3. Maria Young-LBCC	26:8
4. XXXXXXXXXXXX	XXXX
5. XXXXXXXXXXXX	XXXX
4. Melanie McClure-Unat.	27:3
5. Karen Buxton-Mt. Hood	27:4
6. Karina Zamelis-PLU	27:6
7. Gayle Hollenback-PLU	28:2
8. Leann Holliman-UP	28:6

Heat 2

1. Laurie Terpstra-Unat	28:2
2. Carol Mountain-WOSC	29:
3. Vicki Chapell-UPS	29:
4. Ann Siu-UP	29:
5. Michelle Wentzel-Lin	30:2
6. Lori Batsell-WOSC	30:3

Heat 3

1. Debbie Long-LBCC	27:8
2. Cathy Jones-Will	29:2
3. Carolyn Marchand-WOSC	29:2
4. Mary Caldwell-WOSC	29:6
5. Pamela Snyder-LBCC	29:6
6. Ava Williams-UPS	29:8
7. Teri Parente-Col. Ch.	30:

WOMEN'S EVENTS - MEET RESULTS400-Heat 1

1. Susan Gramson-Will	59:4
2. Kelly Wosepka-UP	61:2
3. Maria Young-LBCC	61:3
4. Nora Thompson-GF	62:3
5. Paulette Marks-LC	64:1
6. Michelle Wentzel-Lin	64:3
7. Chris Pollinger-UPS	65:
8. Teri Parente-Col. Ch.	67:4

Heat 2

1. Debbie Long-LBCC	64:3
2. Lisa Bewley-Will	65:1
3. Lori McFarland-LBCC	65:2
4. Stephanie Hoza-UPS	66:1
5. Debbie Driesner-GF	66:6
6. Jayne Gros-Jacques-Chen	67:
7. Jodi Peters-GF	67:8
8. Ann Siu-UP	68:2

3000 M

1. Kathleen Leller-UP	10:09:1
2. Janet McKenna-Lin	10:30:3
3. Nadine Pace-Lin	10:37:7
4. Kathy O'Connell-UP	10:39:3
5. Jackie Beaudry-Mt. Hood	10:41:1
6. Laurene Stephen-UP	10:58:4
7. Sharon Watson-UPS	11:04:2
8. Denise Stohi-Lin	11:11:9
9. Wendy Weldkamp-LC	11:14:5
10. Diane Brink-UP	11:17:6
11. Colleen Baker-UPS	11:22:1
12. Signe Harrang-LC	11:23:
13. Leslie Fridley-Will	11:31:7
14. Liz Paocigaluppi-LC	11:36:6
15. Inge Heggerness-UPS	11:41:6
16. Danielle Huxley-Will	11:46:3
17. Lisann Saxe-Will	12:02:7
18. Carla Zenner-Mt. Hood	12:13:8
19. Della Smith-WOSC	13:00:6
Stephanie Hibbs-Pac	
Gerianne Hall-Lin	
Mary Reimers-PSU	

4 x 400 Relay-Heat 1

1. Mt. Hood	4:06:
2. UP	4:08:6
3. Will	4:12:7
4. GF	4:15:1
5. PSU	4:19:3
6. LB	4:25:4
8. UP	4:08:6

Heat 2

1. LBCC	4:16:3
2. PSU	4:19:5
3. UPS	4:26:3
4. Lin	4:33:9
5. Mt. Hood B	4:36:8

Weather: Cool, rainy, variable wind 5-15 mph from SW (quartering across straightaway)

10,000 METERS --- Lis Daccigaluppi, L-C, 46:26.3. (non-scoring)

HIGH JUMP --- Man Bobbi Jo Crow, PLU, 4-4. (only competitor)

5,000 METERS --- Kristy Purdy, PLU, 17:14.7; Nancy Miller, PLU, 19:03.7.

3,000 METERS --- Dianne Johnson, PLU, 10:16.7; Shauna Guscott, PLU, 11:02.7; Stone Warr Harrang, L-C, 11:15.1; Wendy Heidkamp, L-C, 11:26.9; Lisa Schultz, PLU, 11:40.4.

4 x 100 METER RELAY --- PLU (Kehoe, Zamellis, Crow, Jahr) 52.1; George Fox, 54.6.

SHOT PUT --- Karen Gurske, GF, 40-3 $\frac{1}{2}$ (1st on basis of better 2nd attempt); Jeanne Moshofsky, PLU, 40-3; Barb Crocker, L-C, 38-5 $\frac{1}{2}$; Melony Johnson, GF, 38-5; Cam Viebrock, PLU, 33-5; Bobbi Jo Crow, PLU, 29-7 $\frac{1}{2}$.

1,500 METERS --- Jackie Miller, L-C, 4:53.4; Nancy Roley, GF, 5:15.2.

100 METER HURDLES --- Heather Jahr, PLU, 16.0; Michelle McArthur, L-C, 16.7; Man Joyce Hard, Pac, 17.1; Bobbia Jo Crow, PLU, 17.3; Lois Thomas, GF, 17.4.

400 METERS --- Debbie Mattson, GF, 61.3; Paulette Marks, L-C, 63.6; Tracy Timbern, L-C, 66.3; Jeanette Beemer, Pac, 70.3.

JAVELIN --- Susie DeVore, Pac, 110-8; Melony Johnson, GF, 108-7; Cam Viebrock, PLU, 94-8; Marjorie Hudnut, L-C, 93-39; Bobbi Jo Crow, PLU, 87-3; Jackie Jouret, L-C, 80-6; Karen Marcha, L-C, 48-4.

100 METERS --- Kara Kehoe, PLU, 12.5; Karina Zamellis, PLU, 13.3; Sara Worsham, L-C, 13.7; Joyce Hard, Pac, 14.0.

200 METERS --- Jackie Miller, L-C, 2:17.6; Holly Louderback, PLU, 2:21.5; Denise Stokes, PLU, 2:21.6; Cindy Allen, PLU, 2:23.0; Barbara Allen, L-C, 2:23.6.

400 METER HURDLES --- Nora Thompson, GF, 69.1; Bobbi Jo Crow, PLU, 69.5; Lois Thomas, GF, 71.3; Michele McArthur, L-C, 73.0; Debbie Dresner, GF, 74.5.

200 METERS --- Kara Kehoe, PLU, 26.2; Sara Worsham, L-C, 27.8; Jeanette Beemer, Pac, 30.0; Holly White, GF, 32.5.

DISCUS --- Jeanne Moshofsky, PLU, 114-3 $\frac{1}{2}$; Kathy Murphy, GF, 105-5; Karen Gurske, GF, 101-5; Barb Crocker, L-C, 101-3.

4 x 400 METER RELAY --- PLU Stokes, Zemelist, Louderback, Kehoe) 4:11.9; George Fox, 4:17.4; Lewis & Clark 4:23.0.

FINAL MEET SCORE: Pacific Lutheran 69, George Fox 36, Lewis & Clark 32, Pacific 11

1982
Nora T ①
Deb D ②
Pam B ①
Holly W ①
Jedi P ①
Kay M ⑤
Nancy R ⑧
Karen C ③
Kathy M ⑥
Mel J ④

WOMEN'S INTERCOLLEGIATE TRACK & FIELD---QUADRANGLE MEET---4/10/82---GRISWOLD STADIUM WOMEN

FINAL MEET SCORE: Willamette 57½, Southern Oregon 49½, Lewis & Clark 34, George Fox 33.

10,000 METERS --- Annette Dooley, SOSC, 44:37.4. (non-scoring)

3,000 METER RACE WALK --- Deb Dresner, GF, 19:13.5. (non-scoring) 1½

800 MEDLEY RELAY --- SOSC (Stork, Brown, Omlin, Tuttle) 1:55.5; Lewis & Clark, 1:58.2;
George Fox, 2:06.4.

SHOT PUT --- Karen Gurske, GF, 40-0¼; Malony Johnson, GF, 38-4; Murph Dueshire, SOSC, 35-9;
Barb Crocker, LC, 35-6½.

HIGH JUMP --- Lisa Robin, SOSC, 5-2; (tie) Kim Trinidad, WU and Cathy Winterbotham, SOSC, 4-10;
Julie Conrad, WU, 4-8.

4 x 100 METER RELAY --- SOSC (Stork, Brown, Omlin, Tuttle) 51.9; Willamette, 51.9; George Fox,
53.0; Lewis & Clark, 53.6.

1,500 METERS --- Cathy Nash, WU, 4:56.3; Nancy Roley, GF, 5:01.2; Cathy Rose, WU, 5:07.2. (no/4th) 4th

JAVELIN --- ~~Sue~~ Kim Marsh, W, 140-3; Cathy Winterbotham, SOSC, 127-5; Ann Davis, WU, 121-10;
Corianne Wyatt, SOSC, 101-0.

100 METER HURDLES --- Michelle McArthur, LC, 16.1; Lois Thomas, GF, 17.2; Kim Marsh, WU, 17.4;
(no fourth).

400 METERS --- Kay Mattson, GF, 61.7; Lisa Bewley, WU, 62.9; Tracy Timberg, LC, 65.3. (no fourth)

LONG JUMP --- Lisa Robin, SOSC, 15-4½; Virginia Reynolds, WU, 14-11; Lisa Bewley, WU, 14-2;
Kim Marsh, WU, 14-2.

100 METERS --- Sue Stork, SOSC, 13.0; Molly Brown, SOSC, 13.2; Sue Meredith, WU, 13.6; Cathy
Jones, WU, 13.7.

800 METERS --- Susan Gramson, WU, 2:14.9; Jackie Miller, LC, 2:16.2; Sheryl Tuttle, SOSC, 2:13.0;
Rose Zerzan, WU, 2:44.2.

400 METER HURDLES --- Lois Thomas, GF, 68.0; Michelle McArthur, LC, 68.5; Nora Thompson, GF, 69.4;
Deb Dresner, GF, 74.0.

200 METERS --- Sue Stork, SOSC, 1:26.9; Molly Brown, SOSC, 1:27.0; Sandy Meredith, WU, 27.4;
Kay Mattson, WM GF, 27.6.

DISCUS --- Ann Davis, WU, 119-9; Murph Dueshire, SOSC, 118-5; Kathi Lane, WU, 110-8;
Karen Gurske, GF, 104-28.

1000 METERS --- Signe Harrang, LC, 11:05.9; Wendy Weidkamp, LC, 11:01.0; Danielle Huxley, WU,
11:26.9; Leslie Fridley, WU, 11:27.0.

1000 METERS --- Lis Baccaigaluppi, LC, 20:59.8. (only entrant).

x 400 METER RELAY --- Willamette (Nash, Jones, Meredith, Bewley) 4:08.8; Lewis & Clark, 4:38.4.

GEORGE FOX COLLEGE/LEWIS & CLARK
CLARK COMMUNITY COLLEGE
Newberg, OR
April 30, 1982

EVENT	PLACE	SCHOOL	TIME/DISTANCE	POINTS	GFC	LC	CCC
4x100m RELAY	1st Testerman, Cox Euse, Lawhorn	CCC	0:53.4	5			
	2nd Thomas, Barrett, Mattson, Thompson	GFC	0:53.8	3	3/3	0/0	5/5
HIGH JUMP	1st Sheryl Gold	CCC	5'0"	5			
	2nd L'Ann Hawke	CCC	5'0"	3			
	3rd M. Schuster	CCC	4'4"	2	0/3	0/0	10/15
SHOT	1st Pam Lorenson	CCC	43'3 $\frac{1}{2}$ "	5			
	2nd Karen Gurske	GFC	39'4"	3			
	3rd Melanie Johnson	GFC	36'9 $\frac{1}{2}$ "	2			
	4th Barbara Crocker	LC	36'9"	1	5/8	1/1	3/20
1500m	1st Nancy Soley	GFC	5:22.8	5			
	2nd Lois Baccigalloppi	LC	5:48.5	3	5/13	3/4	0/20
100m HURDLES	1st Michelle MacArthur	LC	16.5	5			
	2nd Lois Thomas	CCC	17.3	3			
	3rd Jay Keaps	CCC	17.4	2	0/13	3/9	5/25
400m	1st Nora Thompson	GFC	1:02.2	5			
	2nd Jackie Miller	LC	1:02.4	3			
	3rd Cathy Marshall	CCC	1:12.8	2	5/18	3/12	2/27
100m	1st Michelle MacArthur	LC	13.5	5			
	2nd Pam Barrett	GFC	13.8	3			
	3rd Michelle Teoderman	CCC	13.9	2			
	4th Marsha McMillan	CCC	14.9	1	3/23	5/17	3/30
DISCUS	1st Robin Boone	CCC	124'5 $\frac{1}{2}$ "	5			
	2nd Karen Gurske	GFC	111'	3			
	3rd Julie Griffith	CCC	104'	2			
	4th Sue Archart	CCC	103'6"	1	3/24	0/17	8/38

GEORGE FOX COLLEGE/LINCOLN & CLARK
CLARK COMMUNITY COLLEGE
Newberg, OR
April 30, 1982

EVENT	PLACE	SCHOOL	TIME/DISTANCE	POINTS	GFC	LC	CCC
800m	1st Keillie Lawhern	CCC	2:23.9	5			
	2nd Barbara Allen	LC	2:25.5	3			
	3rd Signe Harrang	LC	2:25.6	2			
	4th Jodi Peters	GFC	2:26.9	1	1/25	5/22	5/43
LONG JUMP	1st Debbie Driesner	GFC	14'5 1/2"	5			
	2nd Michelle Testerman	CCC	14'4"	3			
	3rd Melanie Johnson	GFC	14'0"	2			
	4th Michelle Huse	CCC	13'11"	1	7/32	0/22	4/47
400m HURDLES	1st Lois Thomas	GFC	1:07.7	5			
	2nd Debbie Driesner	GFC	1:09.8	3			
	3rd Michelle MacArthur	LC	1:14.3	2	8/40	2/24	0/47
200m	1st Michelle Testerman	CCC	23.5	5			
	2nd Michelle MacArthur	CCC	31.0	3			
	3rd Machaele Maitland	CCC	31.2	2	0/40	0/24	10/57
JAVELIN	1st Pam Lorensen	CCC	123'0"	5			
	2nd Melanie Johnson	GFC	107'9"	3			
	3rd Monica Schuster	CCC	106'2"	2			
	4th Kathy Murphy	GFC	97'7"	1	4/44	0/24	7/64
3000	1st Nancy Rooley	GFC	11:12.8	5	5/49	0/24	0/64
5000	1st Wendy Weidkamp	LC	19:43.2	5			
	2nd Liz Baumigalluppi	LC	22:13.4	3	0/49	8/32	0/64
4x400m	1st Matsson, Driesner, Thomas, Thompson	GFC	4:11.9	5			
	2nd Miller, MacArthur, Tinberg, Allen	LC	4:27.6	3	5/54	3/35	0/64
800m SPRINT							
MEDLEY RELAY	1st Barrett, White, Driesner, Peters	GFC	2:05.8	5	5/59	0/35	0/64

DUAL MEET RECORDS

LEWIS AND CLARK vs. WESTERN OREGON STATE COLLEGE

100 Meters	10.9	Vince Woods	LC	1977
200 Meters	21.5	Vince Woods	LC	1977
400 Meters	49.2	E.A. Kumbuwah	LC	1977
800 Meters	1:53.4	Mike Woolwine	LC	1977
1500 Meters	3:57.1	George Shick	LC	1977
Steeplechase	9:23.5	Rich Recker	LC	1981
5000 Meters	15:02.3	Dirk French	OCE	1978
110 High Hurdles	14.6	Rick Fergesen	LC	1977
400 Int. Hurdles	52.8	Rick Fergesen	LC	1977
High Jump	6-8	Tim Wright Bob Quirina	LC OCE	1970 1981
Pole Vault	14-6	Gary Gustafson	LC	1977
Long Jump	23-3	Randy Fike	LC	1970
Triple Jump	46-2½	Mike Lariza	OCE	1970
Shot Put	50-10	Dave Paul	OCE	1979
Discus	160-1	Matt Beddoe	LC	1970
Hammer	153-6	Pat Healey	OCE	1977
Javelin	221-1	Dave Westcott	LC	1977
4 X 100 Relay	42.6	Jeff Smith Lee Hart Vince Woods Kevin Blow	LC	1977
4 X 400 Relay	3:24.1	Mike Woolwine Lee Hart Robert Aggrey E.A. Kumbuwah	LC	1977

GEORGE FOX COLLEGE, LEWIS & CLARK
CLARK COMMUNITY COLLEGE
Newberg, OR
April 30, 1982

EVENT	PLACE	SCHOOL	TIME/DISTANCE
4x100m Relay	1st Testerman, Cox Huse, Lawhern	CCC	0:53.4
	2nd Thomas, Barrett, Mattson, Thompson	GFC	0:53.8
High Jump	1st Sheryl Gold	CCC	5'10"
	2nd D'Ann Hawke	CCC	5'0"
	3rd M. Schuster	CCC	4'4"
Shot Put	1st Pam Lorenson	CCC	43'3 $\frac{1}{2}$ "
	2nd Karen Gurske	GFC	39'1 $\frac{1}{2}$ "
	3rd Melanie Johnson	GFC	36'9 $\frac{1}{4}$ "
	4th Barbara Crocker	LCC	36'9"
1500m	1st Nancy Roley	GFC	5:22.8
	2nd Lis Baccigalluppi	LCC	5:49.5
100m Hurdles	1st Michelle McArthur	LCC	16.5
	2nd Lois Thomas	CCC	17.3
	3rd Amy Kreps	CCC	17.4
400m	1st Nora Thompson	GFC	1:02.2
	2nd Jackie Miller	LCC	1:02.4
	3rd Cathy Marshall	CCC	1:12.8
100m	1st Michelle McArthur	LCC	13.5
	2nd Pam Barrett	GFC	13.8
	3rd Michelle Testerman	CCC	13.9
	4th Machaela Maitland	CCC	14.9
Discus	1st Robin Boone	CCC	124'5 $\frac{1}{2}$ "
	2nd Karen Gurske	GFC	111'
	3rd Julia Griffith	CCC	104'
	4th Sue Arehart	CCC	103'6"
800m	1st Kellie Lawhern	CCC	2:23.9
	2nd Barbara Allen	LCC	2:25.5
	3rd Signe Harrang	LCC	2:25.6
	4th Jodi Peters	GFC	2:26.9
Long Jump	1st Debbie Driesner	GFC	14'5 $\frac{1}{2}$ "
	2nd Michelle Testerman	CCC	14'4"
	3rd Melanie Johnson	GFC	14'0"
	4th Michelle Huse	CCC	13'11"
400m Hurdles	1st Lois Thomas	GFC	1:07.7
	2nd Debbie Driesner	GFC	1:09.8
	3rd Michelle McArthur	LCC	1:14.3

200m	1st Michelle Testerman	CCC	28.5
	2nd Michelle McArthur	CCC	31.8
	3rd Machaele Maitland	CCC	33.2
Javelin Throw	1st Pam Lorensen	CCC	123'0"
	2nd Melanie Johnson	GFC	107'9"
	3rd Monica Schuster	CCC	106'2"
	4th Kathy Murphy	GFC	97'7"
3000m Run	1st Nancy Roley	GFC	11:12.4
5000m Run	1st Wendy Weidkamp	LCC	19:43.3
	2nd Lis Baccigalluppi	LCC	22:13.4
4x400m Relay	1st Mattson, Driesner, Thomas, Thompson	GFC	4:11.9
	2nd Miller, McArthur Timberg, Allen	LCC	4:27.6
800m Sprint Medley Relay	1st Barrett, White Driesner, Peters	GFC	2:06.8

CHRIS WOOD WINS TERRY ANGEL AWARD

The 1982 Terry Angel Award, voted by the team for the most outstanding Pioneer competitor in the Conference Meet, was won by Chris Wood. Competing in a strong 1500 meter field, Chris bettered his personal best time for the fourth time this season to place fifth in 3:58.2.

The Pioneers finished fifth in the Conference but had competitive efforts that proved the form chart wrong in almost every event. Mike Pressley shattered the freshman shot put mark by over a foot to place second on a 48'7.5" put. Marc Gianneschi ran a strong 110 meter Hurdle race to place second in 15.1 and he had a seasonal best 55.0 in the 400 meter Hurdles to place third.

Other personal bests were turned in by Jim Corr with a 184'0" Javelin Throw (fifth place), Bill Dipolito vaulted 12'6" (fifth place), and Pete Baughman clocked 15:24.7 in the 5000 meter Run (fifth place).

LEWIS & CLARK COLLEGE

Track & Field Results

DATE: April 10, 1982

CONDITIONS: Cloudy, Wet, Cold

PLACE: Lewis and Clark College
Portland, OR

*****MEN'S RESULTS*****

Team Scores

Willamette 100, LC 62

Hammer

1.	Dennis Earnshaw	LC	139'11"
2.	Don Bakman	WU	132'4"
3.	John Moshofsky	LC	113'9"

5,000 M Race Walk (non-scoring)

1.	Sam Schick	Unatt	20"39.5
2.	Brad Jacobs	LC	25:50.4
3.	Charlie Hart	LC	28:54.6
4.	Jeff Kilday	WU	30:08.0

10,000 Meters (non-scoring)

1.	Greg Mackie	WU	32:25.8
2.	Paul Yonker	WU	33:16.6
3.	Pat Williams	WU	33:21.6

Javelin

1.	Jim Corr	LC	178'11"
2.	Kerry Fagerberg	LC	163'11"
3.	John Davenport	WU	163'4"

Long Jump

1.	Greg Hansen	WU	22'4½"
2.	Thomas Ofori	WU	21'5½"
3.	Mark Lipke	WU	20'9"
4.	Paul DeLap	PLU	19'½"
5.	Jack Giles	LC	18'3"
6.	Chris Newell	LC	16'½"

4x100 Relay

1.	Willamette: Marshall, Ofori, Elliott, Hansen	44.3
2.	LC	44.7

Shot Put

1.	Kerry Fagerberg	LC	49'9½"
2.	Don Backman	WU	48'11½"
3.	Rick Allen	LC	47'2"
4.	Davie Novotney	WU	46'10"
5.	Mike Pressley	LC	45'4½"
6.	Todd Goergen	WU	45'2"

*****WOMEN'S RESULTS*****

Team Scores

Willamette 57½, SOSC 49½, LC 34, GF 33

10,000 Meters (non-scoring)

1.	Annette Dooley	SOSC	44:37.4
----	----------------	------	---------

3,000 M Race Walk (non-scoring)

1.	Deb Dresner	GF	19:13.5
----	-------------	----	---------

800 M Medley Relay

1.	SOSC: Stork, Brown, Omlin, Tuttle	1:55.5
2.	LC	1:58.2
3.	George Fox	2:06.4

Shot Put

1.	Karen Gurske	GF	40'0½"
2.	Melony Johnson	GF	38'4"
3.	Murph Duechira	SOSC	35'9"
4.	Barb Crocker	LC	35'6½"
5.	Ann Davis	WU	35'2 3/4"
6.	Kathi Lane	WU	32'9 3/4"
7.	Kim Marsh	WU	30'7"

High Jump

1.	Lisa Robin	SOSC	5'2"
2.	Kim Trinidad	WU	4'10"
2.	Cathy Winterbotham	SOSC	4'10"
3.	Julie Conrad	WU	4'8"
4.	Birginia Reynolds	WU	4'6"

4 X 100 M Relay

1.	SOSC: Stork, Brown, Omlid, Tuttle	51.9
2.	Willamette	51.9
3.	George Fox	53.0
4.	LC	53.6

1,500 M Run

1.	Cathy Nash	WU	4:56.3
2.	Nancy Roley	GF	5:01.2
3.	Cathy Rose	WU	5:07.2

Javelin

1.	Kim Marsh	W	140'3"
2.	Cathy Winterbotham	SOSC	127'5"

MENSteeplechase

1. Paul Mattson	LC	10:10.0
2. Charlie Hart	LC	11:05.0
(no third)		

Pole Vault

1. Greg Hansen	WU	13'0"
2. Bill Dippolito	LC	12'0"
3. Jim Corr	LC	11'0"
4. Kris Lingelser	LC	10'6"

1500 Meters

1. Kevin O'Connor	WU	3:56.1
2. David Johnson	WU	3:57.0
3. Chris Wood	LC	3:59.6
4. Robbie Wright	W	4:09.0

High Hurdles

1. Marc Gianneschi	LC	15.2
2. John Davenport	LC	16.0
3. James Kassebaum	W	16.1
4. Greg Plancich	W	16.4
5. Chris Newell	LC	18.3

High Jump

1. Jack Giles	LC	6'0"
2. John Davenport	WU	6'0"
3. Greg Hansen	WU	5'10"

400 Meters

1. Andre Hsjnal	WU	50.8
2. Jay Kaino	WU	51.3
3. Vic Sears	LC	51.5
4. Sid Elliott	W	51.6

100 Meters

1. Jeb Smythe	WU	11.6
2. Thomas Ofori	WU	11.6
3. Brent Carbajal	LC	11.8
4. Jim Corr	LC	12.6

800 Meters

1. Dave Lewis	WU	1:54.1
2. Mike Tiedy	LC	1:57.7
3. Dave Trotter	LC	2:04.3

Discus

1. Terry Outcalt	LC	135'9"
2. Don Backman	WU	130'8"
3. David Novotney	WU	123'5"
4. Rick Allen	LC	119'0"
5. Mike Pressley	LC	117'0"

WOMENJavelin (cont.)

3. Ann Davis	WU	121'10"
4. Corianne Wyatt	SOSC	110'0"
5. Melony Johnson	GF	98'4"
6. Marjorie Hudnut	LC	94'7"
7. Jackie Jouret	LC	82'11"
8. Virginia Reynolds	WU	82'3"
9. Barb Crocker	LC	68'5"
10. Karen Macha	LC	48'3"

100 M Hurdles

1. Michelle McArthur	LC	16.1
2. Lois Thomas	GF	17.2
3. Kim Marsh	WU	17.4

400 Meters

1. Kay Mattson	GF	61.7
2. Lisa Bewley	WU	62.9
3. Tracy Timberg	LC	65.3

Long Jump

1. Lisa Robin	SOSC	15'4½"
2. Virginia Reynolds	WU	14'11"
3. Lisa Bewley	WU	14'2"
4. Kim Marsh	WU	14'2"
5. Lois Thomas	GF	13'5½"

100 Meters

1. Sue Stork	SOSC	13.0
2. Molly Brown	SOSC	13.2
3. Sue Meredith	WU	13.6
4. Cathy Jones	WU	13.7
5. Jla Omlid	SOSC	14.1
6. Pam Barrett	GF	14.2

800 Meters

1. Susan Gramson	WU	2:14.9
2. Jackie Miller	LC	2:16.2
3. Sheryl Tuttle	SOSC	2:34.0
4. Rose Zerzan	WU	2:44.2
5. Kim Marsh	WU	2:52.2

400 Meter Hurdles

1. Lois Thomas	GF	68.0
2. Michelle McArthur	LC	68.5
3. Nora Thompson	GF	69.4
4. Deb Dresner	GF	74.0

200 Meters

1. Sue Stork	SOSC	1:26.9
2. Molly Brown	SOSC	1:27.0
3. Sandy Meredith	WU	1:27.4
4. Kay Mattson	GF	1:27.6
5. Paulette Marks	LC	1:28.0
6. Cathy Jones	WU	1:28.0
7. Jla Omlid	SOSC	1:28.5
8. Tracy Timberg	LC	1:28.9

MEN400 Meter Hurdles

1.	Don Hicks	WU	55.2
2.	Greg Hansen	WU	55.5
3.	Marc Gianneschi	LC	56.4
4.	John Davenport	W	58.8
5.	Bill Dppolito	LC	62.0
6.	Chris Newell	LC	62.1

200 Meters

1.	Vic Sears	LC	23.2
2.	Jay Kaino	WU	23.3
3.	Brent Carbajal	LC	24.2

Triple Jump

1.	Mark Lipke	WU	42'10 3/4"
2.	Thomas Ofori	WU	42'10 1/4"
3.	Bill Sherrod	WU	42'3 3/4"
4.	Jack Giles	LC	41'11 1/2"
5.	John Moshofsky	LC	35'3"

4 X 400 M Relay

1.	Willamette: Hajnal, Hicks, Smythe, Hansen	3:24.7
2.	LC	3:28.0

5000 Meters

1.	Mark Holmlund	WU	14:52.9
2.	Pete Baughman	LC	15:30.4
3.	Rich Groenendall	WU	15:26.3

WOMEN200 Meters (cont.)

9.	Pam Barrett	GF	1:29.2
10.	Virginia Reynolds	WU	1:29.4
11.	Holly White	GF	1:32.3

Discus

1.	Ann Davis	WU	119'9"
2.	Murph Dukeshire	SOSC	118'5"
3.	Kathi Lane	WU	110'8"
4.	Karen Gurske	GF	104'8"
5.	Kathy Murphy	GF	104'6"
6.	Barb Crocker	LC	101'11"

3000 Meters

1.	Signe Harrang	LC	11:05.9
2.	Wendy Weidkamp	LC	11:01.0
3.	Danielle Huxley	WU	11:26.9
4.	Leslie Fridley	WU	11:27.0
5.	Sabra Soulid	SOSC	11:34.0
6.	Shanti Mizuno	WU	12:28.0

5000 Meters

1.	Lis Baccaigaluppi (only entrant)	LC	20:59.8
----	-------------------------------------	----	---------

4 X 400 Meter Relay

1.	Willamette: Nash, Jones, Meredith, Bewley	4:08.8
2.	LC	4:38.4

Places:	1sts	2nds	3rds
Willamette	11	13	6
Lewis & Clark	8	4	10

DUAL MEET RECORDS

LEWIS AND CLARK vs. WILLAMETTE

100 Meters	10.7	Tim Archer	W	1978
200 Meters	21.4	Skip Spence	W	1959
400 Meters	48.6	Matt Seils	W	1977
800 Meters	1:52.9	Don Aaberg	LC	1964
		Vern Jones	LC	1968
1500 Meters	3:54.4	Ed Wallace	W	1969
Steeplechase	9:26.1	Tim Rutledge	W	1978
5000 Meters	14:45.3	Dan Hall	W	1976
High Hurdles	14.2	Dean Benson	W	1956
400 Int. Hurdles	53.2	Doug Ousterhout	W	1978
High Jump	6-10	Tim Wright	LC	1970
		Scott Wallace	W	1980
Pole Vault	14-10 1/2	Brad Moore	LC	1973
Long Jump	23-3 1/2	Randy Fike	LC	1973
Triple Jump	46-2 3/4	Paul Schuberg	LC	1975
Shot Put	52-3 1/2	Ron Jensen	W	1968
Discus	159-11	Matt Beddoe	LC	1979
Hammer	162-6	Scott Burkhart	LC	1975
Javelin	227-10	Todd Lovell	LC	1981
440 Relay	42.3	Tom Walsh	W	1976
		Gary Hallaian		
		Dave Runner		
		Tim Archer		
4 X 400 Relay	3:19.0	Rich Burnett	LC	1976
		Mike Woolwine		
		John Thomas		
		E.A. Kumbrowah		

LEWIS & CLARK COLLEGE

Track & Field Results

DATE: April 3, 1982

CONDITIONS: Cool, Rain, Wind

SITE: Lewis & Clark College
Portland, OR

***** MEN'S RESULTS *****

Meet Scores

L&C	114	Pacific	21
L&C	62	Pacific Lutheran	100

10,000m Run

1.	Scott London	LC	36:37.4
----	--------------	----	---------

Hammer Throw

1.	Neil Weaver	PLU	162'4"
2.	Dennis Earnshaw	LC	139'6"
3.	John Moshofsky	LC	107'0"
4.	Rick Allen	LC	82'9"

High Jump

1.	Dave Malnes	PLU	6'0"
----	-------------	-----	------

Javelin Throw

1.	Mike Heelan	PLU	181'2"
2.	Jim Corr	LC	169'0"
3.	Phil Schott	PLU	168'11"
4.	Kerry Fagerberg	LC	161'3"
5.	Paul Mentor	PLU	152'2"
6.	Steve Motley	Pac	140'11"

Pole Vault

1.	Wade Craig	PLU	12'8"
2.	Bill Dippolito	LC	12'2"
3.	Kris Lingelser	LC	10'2"

Long Jump

1.	Dave Beemer	Pac	20'2 3/4"
2.	Kyle Connal	Pac	19'5 3/4"
3.	Tim Lusk	PLU	18'11 1/4"
4.	Paul Delap	PLU	18'11 1/4"
5.	Jim Corr	LC	17'7 1/2"
6.	Chris Newell	LC	17'4 3/4"

4X100m Relay

1.	V. Sears, R. Sears, Carbujal, Gianneschi	LC	44.2
2.		Pac	44.2
3.		PLU	44.2

***** WOMEN'S RESULTS *****

Meet Scores

L&C	68	Pacific	15
L&C	38	PLU	76
L&C	49	G. Fox	51

10,000m Run

1.	Lis Baccigaluppi	LC	46:26.3
----	------------------	----	---------

High Jump

1.	Bobbi Jo Crow	PLU	4'4"
----	---------------	-----	------

5000m Run

1.	Kristy Purdy	PLU	17:14.1
2.	Nancy Miller	PLU	19:03.7

3000m Run

1.	Dianne Johnson	PLU	10:16.7
2.	Shauna Guscott	PLU	11:02.7
3.	Signe Harrang	LC	11:15.1
4.	Wendy Weidkamp	LC	11:26.9
5.	Lisa Schultz	PLU	11:40.4

4X100m Relay

1.	Kehoe, Zamells, Crow, Jahr	PLU	52.1
2.		GF	54.6

Shot Put

1.	Karen Gurske	GF	40'3"
2.	Jeanne Moshofsky	PLU	40'3"
3.	Barb Crocker	LC	38'5 1/2"
4.	Melony Johnson	GF	38'5"
5.	Cami Viebrock	PLU	33'5"
6.	Bobbi Jo Crow	PLU	29'7 1/2"

1500m Run

1.	Jackie Miller	LC	4:53.4
2.	Nancy Raley	GF	5:15.2

100m Hurdles

1.	Heather Jahr	PLU	16.0
2.	Michelle McArthur	LC	16.7
3.	Joyce Ward	Pac	17.1
4.	Bobbi Jo Crow	PLU	17.3
5.	Lois Thomas	GF	17.4

Steeplechase

1. Paul Mattson	LC	10:10.7
2. Steve Fisher	LC	10:21.7
3. Mitch Parker	PLU	10:44.5
4. Charlie Hart	LC	11:06.7

1500m Run

1. Chris Wood	LC	4:04.0
2. Bob Sargent	PLU	4:07.4
3. Phil Nelson	PLU	4:13.3

100m Hurdles

1. Marc Gianneschi	LC	15.3
2. Paul Menter	PLU	16.0
3. Dave Malnes	PLU	16.5
4. Chris Newell	LC	17.8

Shot Put

1. Leroy Walters	PLU	51'10½"
2. Kerry Fagerberg	LC	48'6"
3. Dean Tomlinson	PLU	44'8"
4. Rick Allen	LC	44'7½"
5. Terry Outcalt	LC	42'1½"
6. Darrell James	Pac	38'4½"
7. Forrest Barnes	Pac	35'8"

Triple Jump

1. Curt Rodin	PLU	41'8"
2. Paul Delap	PLU	40'2½"
3. Chris Newell	LC	36'3"
4. John Moshofsky	LC	35'3"

400m Dash

1. Chris Roche	PLU	50.1
2. Scott Simon	PLU	51.0
3. Rich Sears	LC	51.8
4. Mike Elliott	Pac	53.7

100m Dash

1. Dave Walker	PLU	11.2
2. Ken Crutch	Pac	11.3
3. Vic Sears	LC	11.7
4. Brent Carbajal	LC	12.1
5. Steve Motley	Pac	12.6

800m Run

1. Dean Steinbrook	PLU	1:56.3
2. David Trotter	LC	1:57.5
3. Greg Rapp	PLU	1:58.2
4. Mike Tiedy	LC	1:58.4
5. Rich Walker	PLU	2:01.3
6. Chris Wood	LC	2:04.2

400m Dash

1. Debbie Mattson	GF	61.3
2. Paulette Marks	LC	63.6
3. Tracy Timberg	LC	66.3
4. Jeanette Beemer	Pac	70.3

Javelin Throw

1. Susie DeVore	Pac	110'8"
2. Melony Johnson	GF	108'7"
3. Cami Viebrock	PLU	94'8"
4. Marjorie Hudnut	LC	98'9"
5. Bobbi Jo Crow	PLU	87'3"
6. Jackie Jouret	LC	86'6"
7. Karen Macha	LC	48'4"

100m Dash

1. Kara Kehoe	PLU	12.5
2. Karina Zamelis	PLU	13.3
3. Sara Worsham	LC	13.7
4. Joyce Ward	Pac	14.0

800m Run

1. Jackie Miller	LC	2:17.6
2. Holly Louderback	PLU	2:21.5
3. Denise Stoaks	PLU	2:21.6
4. Cindy Allen	PLU	2:23.0
5. Barbara Allen	LC	2:33.6

400m Hurdles

1. Nora Thompson	GF	69.1
2. Bobbi Jo Crow	PLU	69.5
3. Lois Thomas	GF	71.3
4. Michelle McArthur	LC	73.0
5. Debbie Dresner	GF	74.5

200m Dash

1. Kara Kehoe	PLU	26.2
2. Sara Worsham	LC	27.8
3. Jeanette Beemer	Pac	30.0
4. Holly White	GF	32.5

Discus Throw

1. Jeanne Moshofsky	PLU	114'3"
2. Kathy Murphy	GF	105'5"
3. Karen Gurske	GF	101'5"
4. Barb Crocker	LC	101'3"

4X400m Relay

1. Stoakes, Zemelist, Louderback, Kehoe	PLU	4:11.9
2.	GF	4:17.4
3.	LC	4:23.0

NCWSA — AIAW REGION IX



track & field championships

May 6th 7th & 8th 1982

Central Washington University

Ellensburg

1982 AIAW NCWSA REGION 9 TRACK AND FIELD MEET (DIVISIONS 2&3)

CENTRAL WASHINGTON UNIVERSITY welcomes all the athletes and coaches participating in today's championship meet and extends a special welcome to all the fans who are here to support their favorite team.

MEET OFFICIALS

MEET DIRECTOR	Gary Frederick
STARTER	Dr. Robert Adkison
ASSISTANT STARTER	Tim Hart
CLERK OF THE COURSE	Eric Beardsley, Jackie Lohman
HEAD FIELD JUDGE	Barry Meadows
HEAD TRACK JUDGE	Gary Frederick
ANNOUNCER	Dick Nodlinski
SCORER	Bob Guptill

TIMERS: Will Chapman, Dean Nicholson, Tom Parry, Stan Sorenson, Bob Gregson, John Gregor, Lori Clark, Tim Clark, Dorothy Purser, Del Evan, Art Powell, Bob Irving, Lou Bovos, Fran Bovos, Heptathlon: Perriella, Owen, McDevitt, Schwarzwalter, Spencer, Rossmaier, McCaffree, Henderson, Voie, Boyd, Cadena, Pilichowski,

JUDGES: Len Williams, Scott Ricardo, Greg Kummer, Wendell Ward, Sheila Marks, Greg Williams, Robbie Chandler, Jean Putnam, Janet Sprouse, Daryl Basler, Trish Dick, Betty Hileman.

FIELD JUDGES: Conijn, Jones, Mobney, Kerns, Graham, Boyd, Ninnis, Howe, Nelson, Rasmussen, Kraftm McDevitt, McCaffree.

INSPECTORS: Elliott, Zenisek, Perriella, Gunner, Cadena, Spencer, Voie, Inman, Henderson.

1981 TEAM SCORES

1. Idaho	149	12. Northwest Nazarine	10
2. Boise State	144	13. Lewis & Clark	9
3. Western Washington	60	Western Oregon	9
4. Central Washington	45	Eastern Washington	9
5. George Fox	40	16. Simon Fraser	8
6. Pacific Lutheran	37	Portland	8
7. Southern Oregon	17	18. Pacific	7
8. Puget Sound	13½	Willamette	7
9. Linfield	13	20. Eastern Montana	6
10. Whitworth	12	21. Eastern Oregon	3
11. Rocky Mountain	11	22. Whitman	1½

SPONSORS: Sports Elite & Pautzke Bait

JAVELIN

Event #8

Saturday, noon

Regional: 120-0

National: 130-0

Lorna Beaver, CWU	142-6
Mylissa Coleman, Idaho	141-2
Kellee Knowles, Idaho	139-8
Heidi Apedaile, E. Montana	138-9
Lynne Farmer, E. Montana	126-0
Sandy Johnson, Boise State	122-11
Karen Jackson, N. Montana	118-11
Kathy Federico, EWU	117-11
Jackie Martin, Rocky Mountain	117-3
Sue Heacock, CWU	115-5
Krissi Lindstrom, SPU	115-2
Carla Damiano, Boise State	113-4

HIGH JUMP

Event #9

Saturday, noon

Regional: 5-2

National: 5-5 3/4

Kim Carroll, Boise State	5-8½
Cindy Stewart, Boise State	5-6½
Rhonda James, Idaho	5-6
Kelly Keene, CWU	5-6
Jodene Kyle, Idaho	5-4
Chris Crouch, Boise State	5-4
Lynne Hogue, Rocky Mountain	5-4
Cherie Clark, EWU	5-3
Marie Cronrath, EWU	5-2
Wendy Lewis, Rocky Mountain	5-2
Kay Peterson, Rocky Mountain	5-2

400 METER RELAY

Event #10

Saturday, 12:10 p.m.

Regional: 52.5

National: 48.4

Boise State	49.0
Idaho	50.4
Eastern Washington	50.4
Central Washington	51.2
Seattle Pacific	51.8

Portland	52.1
Rocky Mountain	52.3
Western Montana	52.5
Eastern Montana	53.1

1500 METERS

Event #11

Saturday, 12:30 p.m.

Regional: 4:53.0

National: 4:39.8

Andrea Wilson, Boise State	4:32.0
Sandy Krisjanson, Idaho	4:32.6
Patsy Sharples, Idaho	4:37.8
Sherrie Crang, Idaho	4:38.4
Caroline Crabtree, Idaho	4:41.3
LeAnn Roloff, Idaho	4:44.6
Jody Cobb, Boise State	4:45.6
Eva Gray, Portland State	4:46.4
Missi Nelson, SPU	4:46.9
Anne Jenck, Portland	4:52.0
Carolyn Darcy, EWU	4:52.4
Amy Landry, Idaho	4:52.9

100 METER HURDLES

Event #12

Saturday, 12:50 p.m.

Regional: 16.2

National: 14.9

Chris Klausman, SPU	14.4
Colleen Williams, Idaho	14.5
Mary Crevelt, Boise State	14.6
Michelle Riley, EWU	14.6
Suzie Turner, Boise State	14.8
Teri Neece, Boise State	15.1
Val Harlow, EWU	15.7
Lynne Hogue, Rocky Mount.	15.8
Rhonda James, Idaho	15.9
Leann Holliman, Portland	16.0

SHOT PUT

Event #13

Saturday, 1 p.m.

Regional: 37-6

National: 42-6½

Sandy Johnson, Boise State	45-11½
Lisa Smith, EWU	40-5
Roslyn Farrington, CWU	40-3½

Kelly Wosepka, Portland	26.2
Laurie Brock, EWU	26.3
Julie Smith, CWU	26.4
Sheri McCormick, CWU	26.4
Mary Kay Brooks, Boise State	26.6
Linda Brock, Portland	26.8
Jackie Martin, Rocky Mountain	26.9
Wende Rosten, Idaho	27.2

5000 METERS

Event #19

Saturday, 2:30 p.m.

Regional: 18:45.0

Bational: 18:02.0

Patsy Sharples, Idaho	16:28.1
Sherrie Crang, Idaho	16:29.0
Connie Benson, Seattle Pacif.	17:22.8
Andrea Wilson, Boise State	17:24.1
Dottie Meyers, Seattle Pacif.	17:27.9
Caroline Crabtree, Idaho	17:33.0
Rita Grealish, Portland State	17:35.5
Kathleen Keller, Portland	17:40.3
Cheryl Yoke, EWU	18:05.6
Jenny Ord, Idaho	18:19.7
Cindy Crow, Boise State	18:21.9
Laureen Stepan, Portland	18:35.9
Karen Luckman, CWU	18:44.0

1600 METER RELAY

Event #20

Saturday, 3:15 p.m.

Regional: 4:13.0

National: 3:56.8

Idaho	3:53.0
Boise State	4:01.6
Seattle Pacific	4:01.7
Portland	4:03.6
Eastern Washington	4:08.3
Central Washington	4:13.6
Rocky Mountain	4:19.0
Eastern Montana	4:26.8
Western Montana	4:32.6

DIVISION 3 -- BEST MARKS

10,000 METERS

Event #1
Thursday, noon
Regional: None
National: 38:22

Kristy Purdy, PLU	35:47.9
Diane Johnson, PLU	36:12.5
Janet McCanna, Linf	37:26.5
Frances Terry, PLU	39:01.3
Shauna Guscott, PLU	40:19.2
Inge Heggerness, UPS	40:31.2
Colleen Baker, UPS	40:38.0
Kim Fitzharris, WWU	40:52.2
Annette Doley, SOSC	44:37.4

4 x 800 METER RELAY

Event #2
Friday, 12:15 p.m.
Regional: None.
National: 9:35

Pacific Lutheran	9:39.2
Western Washington	9:48.2
Puget Sound	10:14.3

DISCUS

Event #3
Friday, 1:15 p.m.
Regional: 105-0
National: 132-10

Vera Villi, UPS	136-2
Felicia Bodey, WWU	131-0
Lisa Herrold, WWU	130-9
Ann Davis, Willamette	126-5
Sandy Early, Northw. Naz.	125-10
Theresa Church, Willam.	119-7
Kathleen Lane, Willam.	119-7
Murph Dukeshire, SOSC	118-5
Jeanne Moshofsky, PLU	117-10½
Kelly Davis, Whitman	116-8
Teresa Heiler, W. Oregon	114-3
Stacey Abei, W. Oregon	110-0
Colette Tompkina, Whitman	107-10
Wendy O'Leary, W. Oregon	105-7
Kathy Murphy, George Fox	105-5

3000 METERS

Event #4
Friday, 4 p.m.
Regional: 10:54.6
National: 10:18

Kristy Purdy, PLU	9:48.7
Diane Johnson, PLU	10:05.8
Bridget Cooke, W. Oregon	10:09.0
Marilyn Thibodeau, WWU	10:11.9
Janet McCanna, Linfield	10:12.7
Carol Lewis, Whitworth	10:14.1
Cindy Allen, PLU	10:23.4
Ann O'Leary, E. Oregon	10:31.34
Chris Fox, W. Oregon	10:32.5
Nadine Price, Linfield	10:32.25
Meg Penniston, S. Oregon	10:34.4
Denise Stohl, Linfield	10:35.8
Jackie Miller, LC	10:36.5
Jane Abbott, WWU	10:39.7
Frances Miller, PLU	10:42.1
Shauna Guscott, PLU	10:45.0
Nancy Miller, PLU	10:45.0
Suzanne Tovrea, Linf	10:48.4

800 METER RELAY

Event #5
Friday, 4:30 p.m.
Regional: None
National: 1:51.0

Northwest Nazarine	1:54.02
Pacific Lutheran	1:54.5
Southern Oregon	1:55.5
Western Washington	1:57.8
Lewis & Clark	1:58.2
Whitman	1:59.3
Puget Sound	2:00.3
W. Oregon	2:03.0

SHOT PUT

Event #6
Saturday, noon
Regional: 34-11
National: 40-9 3/4

Karen Gurske, George Fox	41-4
Vera Villi, UPS	40-10
Jeanne Moshofsky, PLU	40-3
Sandy Early, Northw. Nazar.	39-7
Murph Dukeshire, S. Oregon	39-6
Melony Johnson, George Fox	38-7
Barb Crocker, LC	38-7
Colette Thompkins, Whitman	38-4½
Lisa Herrold, WWU	38-¼
Cam Viebrock, PLU	37-9 3/4

400 METER RELAY

Event #7
Saturday, noon
Regional: None
National: 50.1

Kim Marsh, Willamette	153-5
Wendy O'Leary, W. Oregon	150-6½
Joan Williamson, WWU	140-9
Denise Ritchey, WOSC	134-2½
Toni Lorimor, Whitworth	132-2
Cathy Winterbotham, S. Oregon	131-3
Ann Davis, Willamette	130-8
Susan DeVore, Pacific	127-6
Deeann Hogue, Linfield	124-3½
Diane Fox, Linfield	123-11
Shelly Norick, Whitworth	123-1
BeBe Day, Northw. Nazarine	115-6
Melony Johnson, George Fox	112-7

100 METERS

Event #13
 Saturday, 1:20 p.m.
 Regional: 13.0
 National: 12.5

Antonette Blythe, Northw. Naz.	12.1
Shana Galloway, Northw. Naz.	12.6
Kara Kehoe, PLU	12.4
Konna Larry, WWU	12.7
Karina Zamelis, PLU	12.7
Shawn Lane, Whitworth	12.8
Darcee Anderson, WWU	12.9
Susan Storck, S. Oregon	13.0
Kay Archer, SOSC	13.0
Molly Brown, S. Oregon	13.2

800 METERS

Event #14
 Saturday, 1:40 p.m.
 Regional: 2:21.0
 National: 2:18.2

Susan Gramson, Willamette	2:13.8
Debbie Sticha, W. Oregon	2:14.1
Jackie Miller, LC	2:16.2
Carla Randall, WWU	2:19.3
Colleen Calvo, PLU	2:19.8
Cathy Nash, Willamette	2:19.8
Susan Robinson, WWU	2:20.0
Paula Mueller, UPS	2:21.2
Holly Louderback, PLU	2:21.5
Denise Stoaks, PLU	2:21.6

400 METER HURDLES

Event #15
 Saturday, 2 p.m.
 Regional: 71.0
 National: 65.3

Wendy Malich, WWU	66.1
Deborah Ocken, WWU	67.2
Lois Thomas, George Fox	67.4
Kip Foster, Puget Sound	67.8
Bobbi Jo Crow, PLU	68.0
Michelle McArthur, LC	68.5
Erin Bevan, Whitman	68.8
Nora Thompson, George Fox	69.4
Cynthia Hoekstra, Willamette	69.4
Becky Enos, Whitworth	70.7

200 METERS

Event #16
 Saturday, 2:20 p.m.
 Regional: 27.0
 National: 25.5

Kara Kehoe, PLU	26.1
Shawn Lane, Whitworth	26.4
Donna Larry, WWU	26.7
Karina Zamelis, PLU	26.8
Susan Storck, SOSC	26.9
Molly Brown, SOSC	27.0
Laurie Flagg, Whitworth	27.0
Darcee Anderson, WWU	27.3
Sandy Meredith, Willamette	27.4
Paulette Marks, LC	27.4
Tracy Timberg, LC	27.4

5000 METERS

Event #17
 Saturday, 2:30 p.m.
 Regional: 18:51.1
 National: 18:05.0

Kristy Purdy, PLU	17:08.3
Diane Johnson, PLU	17:17.4
Marilyn Thibodeau, WWU	17:47.6
Janet McCanna, Linfield	17:55.4
Bridget Cooke, W. Oregon	17:57.1
Kathleen Parnell, UPS	18:12.5
Cindy Allen, PLU	18:25.4

PAST CHAMPIONS AIAW DIVISION 2&3 TRACK & FIELD MEET

100 METERS

1980 12.21 Tracy Cairns, Simon Fraser
 1981 12.3 Jackie Jackson, George Fox
 1982

200 METERS

1980 24.96 Tracy Cairns, Simon Fraser
 1981 25.1 Jackie Jackson, George Fox
 1982

400 METERS

1980 56.22 Sharon Dennis, George Fox
 1981 56.7 Allison Falkenberg, Idaho
 1982

800 METERS

1980 2:17.64 Cheryl Petrovich, Western Wash.
 1981 2:12.0 Helen Waterhouse, Idaho
 1982

1500 METERS

1980 4:44.26 Rhonda Burnett, Eastern Oregon
 1981 4:32.6 Jody Aronson, Boise State
 1982

3000 METERS

1980 9:53.06 Patsy Sharples, Idaho
 1981 9:32.5 Patsy Sharples, Idaho
 1982

5000 METERS

1980 17:45.42 Patsy Sharples, Idaho
 1981 17:01.9 Patsy Sharples, Idaho
 1982

10,000 METERS

1980 38:04.4 Gail Volk, Seattle Pacific
 1981 36:16.8 Kristy Purdy, Pacific Lutheran
 1982

100 METER HURDLES

1980 14.96 Marianne Ball, Simon Fraser
 1981 15.0 Colleen Williams, Idaho
 1982

400 METER HURDLES

1980 1:04.46 Glynette Harwood, Seattle Pacific
 1981 1:02.4 Colleen Williams, Idaho
 1982

SHOT PUT

1980 44-7 3/4 Cathy Wilson, Seattle Pacific
 1981 40-7 Jacqueline Degel, Rocky Mtn.
 1982

DISCUS

1980 147-9 Cindy Pottle, Central Wash.
 1981 138-7 Diana McAnulty, Boise State
 1982

JAVELIN

1980 137-0 Michelle McCandless, Simon Fr.
 1981 134-2 Lorna Beaver, Central Wash.
 1982

HIGH JUMP

1980 5-6 Anna Marie Solomonson, SPU
 1981 5-8 Kimberly Carroll, Boise State
 1982

LONG JUMP

1980 18-11 1/2 Christy Smith, Western Wash.
 1981 17-8 1/2 Antonette Blythe, N. Nazarine
 1982

HEPTATHLON

1981 4481 Rhonda James, Idaho
 1982 4543 Donna Larry, Western Wash. (D-3)
 1982

400 METER RELAY

1980* 48.16 Boise State
 1981 48.3 Boise State
 1982

800 METER MEDLEY RELAY

1980* 1:47.8 Eastern Washington
 1981 1:52.1 Boise State
 1982

1600 METER RELAY

1980* 3:58.0 Idaho
 1981 3:52.2 Idaho
 1982

3200 METER RELAY

1980* 9:24.98 Western Washington
 1981 9:06.3 Idaho
 1982

*Event run in yards.

SATURDAY, MAY 8

11:15 a.m.	Parade of Athletes - Presentation of Colors
Noon	Shot Put (Division 3)
	Javelin (Division 2)
	High Jump (Division 2)
	400 meter relay (Division 3)
12:10 p.m.	400 meter relay (Division 2)
12:20 p.m.	1500 meters (Division 3)
12:30 p.m.	1500 meters (Division 2)
12:45 p.m.	100 meter hurdles (Division 3)
12:50 p.m.	100 meter hurdles (Division 2)
1 p.m.	400 meters (Division 3)
	High Jump (Division 3)
	Javelin (Division 3)
	Shot Put (Division 2)
1:10 p.m.	400 meters (Division 2)
1:20 p.m.	100 meters (Division 3)
1:30 p.m.	100 meters (Division 2)
1:40 p.m.	800 meters (Division 3)
1:50 p.m.	800 meters (Division 2)
2 p.m.	400 meter hurdles (Division 3)
2:10 p.m.	400 meter hurdles (Division 2)
2:20 p.m.	200 meters (Division 3)
2:25 p.m.	200 meters (Division 2)
2:30 p.m.	5000 meters (Division 2&3)
3 p.m.	1600 meter relay (Division 3)
3:15 p.m.	1600 meter relay (Division 2)
3:30 p.m.	Team Award Ceremony

UNIVERSITY OF IDAHO
Coach: Roger Norris

- 1 Mylissa Coleman
- 2 Caroline Crabtree
- 3 Sherrie Crang
- 4 Allison Falkenberg
- 5 Dana Fish
- 6 Julia Fudge
- 7 Mary Goin
- 8 Linda Holt
- 9 Rhonda James
- 10 Kellee Knowles
- 11 Sandy Kristjanson
- 12 Jenny Ord
- 13 Lisa Payne
- 14 Leeann Roloff
- 15 Wende Rosten
- 16 Patsy Sharples
- 17 Kim Ward
- 18 Helen Waterhouse
- 19 Colleen Williams

NORTHERN MONTANA COLLEGE
Coach: Kathy Barger

- 271 Barbara Hammett
- 272 Susan Hunter
- 273 Karen Jackson
- 274 Elena Ross
- 275 Debbie Slevin
- 276 Nadine Sneed
- 277 Diane Taliaferro
- 278 Claudia Trembus

UNIVERSITY OF PORTLAND
Coach: Mike Johnson

- 331 Diane Marie Brink
- 332 Linda Brock
- 333 Molly Corrigan
- 334 Marie Furlong
- 335 Lee Ann Ruth Holliman
- 336 Terresa Mae Holmes (Lee)
- 337 Anne Marie Jenck
- 338 Kathy Keller
- 339 Susan Kemble
- 340 Jamie Mitchell
- 341 Kathy Ann O'Connell

- 342 Laurene Stepan (Smith)
- 343 Ann Siu
- 344 Carolyn Valez
- 345 Kelly Wosepka

PORTLAND STATE UNIVERSITY
Coach: Bob Williams, Ken Woodard

- 321 Lynn Barrett
- 322 Eva Gray
- 323 Rita Grealish
- 324 Kay Kersey
- 325 Jeanne Kitson
- 326 Mary Reimers

ROCKY MOUNTAIN COLLEGE
Coach: Clarece Ball

- 301 Patti Foltz
- 302 Cecile Gabrian
- 303 Lynne Hogue
- 304 Joan Keller
- 305 Michele Kelley
- 306 Tambda LaPlante
- 307 Wendy Lewis
- 308 Amy McCarthy
- 309 Jackie Martin
- 310 Debbie Peguillan
- 311 Sandra Vernon

SEATTLE PACIFIC UNIVERSITY
Coach: Doris Heritage

- 381 Laurie Bannink
- 382 Connie Benson
- 383 Capri Clausen
- 384 Sandy Gabelein
- 385 Karen Hansey
- 386 Chris Klausman
- 387 Lisa Langley
- 388 Krissi Lindstrom
- 389 Dottie Meyers
- 390 Missi Nelson
- 391 Judy Ray
- 392 Cheryl Roulrier
- 393 Judy Weitz

10-8-6-4-2-1

[illegible]

AIAW REGION 9 TRACK & FIELD MEET SCORING - Division 3

EASTERN OREGON	
GEORGE FOX	
LEWIS & CLARK	
LINFIELD	
PACIFIC	
PACIFIC LUTHERAN	8
PUGET SOUND	1
NORTHWEST NAZARINE	
SOUTHERN OREGON	
WESTERN WASHINGTON	22
WESTERN OREGON	
WHITMAN	
WHITWORTH	
WILLAMETTE	

1765 Maureen Hood
1766 Stacy Howe
1767 Stephanie Hoza
1768 Lori Kelly
1769 Janet Link
1770 Nicole Marshall
1771 Pattie McEuen
1772 Paula Muller
1773 Kathleen Parnell
1774 Chris Pollinger
1775 Kim Scott
1776 Diane Thompson
1777 Vera Villi
1778 Sharon Watson
1779 Therese Wilkinson
1780 Ava Williams

NORTHWEST NAZARINE COLLEGE

Coach: Paul Taylor, Jean Horwood

1501 Karen Bignell
1502 Antonette Blythe
1503 Kellie Bohannon
1515 Renee Brooks
1505 Connie Collinge
1506 Barbara Day
1507 Sandy Early
1508 Kristin Finkbeiner
1509 Shana Galloway
1510 Robin Johnson
1511 Brenda Newell
1512 Holly Sullivan
1513 Margie Weibe
1514 Lorry Wirth
1504 Sherry Bunger

SOUTHERN OREGON STATE COLLEGE

Coach: Gerald Insley

1701 Molly Brown
1702 Annette Dooley
1703 Diane Dokeshire
1704 Ila Mae Omlid
1705 Meg Penisten
1706 Lisa Robin
1707 Tonia Samaron
1708 Sabra Soulia
1709 Sue Stovak
1710 Sheryl Tuttle
1711 Cathy Winterbotham
1712 Carianne Wyatt

WESTERN WASHINGTON UNIVERSITY

Coach: Tony Bartlett

1801 Jane Abbott
1802 Dawn Allen
1803 Kay Archer
1804 Ann Armstrong
1805 Darcee Anderson
1806 Felicia Bodey
1807 Kristi Dees
1808 Terilyn Elliott
1809 Kim Fitzharris
1810 Dawn Graham
1811 Leslie Hanna
1812 Lisa Herrold
1813 Donna Larry
1814 Gayle Lloyd
1815 Wendy Malich
1816 Sue McClain
1817 Karen Newman
1818 Deborah Ocken
1819 Carla Randall
1820 Sue Robinson
1821 Barb Shelton
1822 Marilyn Thibodeau
1823 Joan Williamson

WESTERN OREGON STATE COLLEGE

Coach: Don Spinas, JoAnn Brandhorst

1641 Staci Abel
1642 Lori Batsell
1643 Jennifer Bridges
1644 Mary Caldwell
1645 Bridget Cooke
1646 Christine Fox
1647 Susan Halliday
1648 Theresa Heilers
1649 Carolyn Marchand
1650 Carol Mountain
1651 Sandra McCartt
1652 Shannon McPhial
1653 Wendy O'Leary
1654 Denise Ritchey
1655 Shelly Roberts
1656 Della Smith
1657 Debbi Sticha
1658 Sheryl Ward

1982 AIAW REGION 9 FINAL RESULTS - Division 3

Event: Heptathlon (Held April 18-19 at PLU)

	Hurdles	Shot	High Jump	200 meters	1stDay TOTAL	Long Jump	Javelin	800 meters	TOTAL	FINISH
Bobbi Jo Crow (PLU)	16.4	9.55 31-4	1.37 4-6	27.8	2368	4.50 14-9½	28.08 92-1½	2:31.8	4137	3rd
	608	558	576	626		553	563	653		
Maureen Hood (UPS)	19.5	6.98 22-10	1.31 4-3½	31.7	1624	4.06 13-3½	25.43 83-5½	2:45.0	3098	6th
	371	366	501	386		439	513	522		
Donna Larry (WWU)	15.5	9.87 32-4½	1.49 4-10½	26.7	2697	5.15 16-10½	26.21 86-0	2:36.3	4543	1st
	695	580	715	707		712	528	606		
Lori Lingle (PLU)	17.0	8.18 26-10	1.49 4-10½	29.3	2253	3.99 13-1	25.42 83-4½	2:51.4	3652	5th
	554	459	715	525		420	513	466		
Kristi Dees (WWU)	18.6	7.93 26-½	1.55 5-1½	30.0	2138	4.68 15-4½	20.22 66-4	2:35.0	3760	4th
	433	440	781	484		598	405	619		
Wendy Malich (WWU)	16.2	9.86 32-4½	1.28 4-2½	27.4	2323	5.09 16-8½	22.79 74-9½	2:30.4	4149	2nd
	626	580	462	655		698	460	668		
Carla Randall (WWU)	18.3	7.15 23-5½	1.43 3-8½	Injured in high jump. Did not finish.						
	454	379	647							

Team scores - Western Washington 22, Pacific Lutheran 8, Puget Sound 1.

ATAW REGION 9 Division 3
Saturday, May 8, 1982

Revised results for 3000 meters
run on Friday:

1. Carol Lewis, Whitworth	10:20.18
Marilyn Thibodeau, WWU	10:20.18
3. Anne O'Leary, E. Oregon	10:42.62
4. Cindy Allen, PLU	10:52.88
5. Nadine Price, Linfield	11:06.13
6. Christine Fox, W. Oregon	11:17.42

EVENT: 400 METERS RELAY

1. Northwest Nazarine	49.68
(Shana Galloway, Kellie Bohannon, Robin Johnson, Antonette Blythe)	
2. Pacific Lutheran	50.72
3. Southern Oregon	51.68
4. Western Washington	51.73
5. Linfield	52.52
6. Willamette	52.63

EVENT: 1500 METERS

1. Debbi Sticha, W. Oregon	4:42.57
2. Marilyn Thibodeau, W. Washington	4:44.08
3. Kathleen Parnell, UPS	4:44.76
4. Anne O'Leary, E. Oregon	4:46.59
5. Suzanne Tourea, Linfield	4:49.40
6. Theresa Wilkinson, UPS	4:49.70
7. Nancy Roley, George Fox	4:54.00

EVENT: 100 Meter Hurdles

1. Donna Larry, Western	14.88
2. Wendy Malich, Western	15.33
3. Carolyn Marchand, W Oregon	15.66
Deborah Ocken, Western	15.66
5. Heather Jahr, PLU	15.68
6. Michelle McArthur, Lewis & Clark	15.70

EVENT: Shot Put

1. Karen Gurske, George Fox	39-5 $\frac{1}{4}$
2. Jeanne Moshofsky, PLU	38-3 $\frac{3}{4}$
3. Sheryl Ward, W Oregon State	38-3 $\frac{1}{4}$
4. Diane Dukeshire, S Oregon	37-6 $\frac{1}{2}$
5. Sandy Early, NNC	36-10 $\frac{1}{4}$
6. Ann Davis, Willamette	35-10
7. Sandra McCartt, W Oregon	33-6 $\frac{1}{2}$

EVENT: 400 Meters

1. Susan Gransom, Willamette	58.78
2. Shawn Lane, Whitworth	59.02
3. Laurie Flagg, Whitworth	1:00:58
4. Robin Johnson, NNC	1:01:04

5. Monica Johnson, PLU	1:01:61
6. Michelle Wentzel, Linf	1:01:68
7. Nora Thompson, GFC	1:02:68

EVENT: 100 Meter

1. Antonette Blythe, NNC	12:21
2. Kara Kehoe, PLU	12:56
3. Donna Larry, WWU	12:73
4. Sue Storch, SOSC	12:82
5. Karina Zamelis, PLU	12:91
6. Kay Archer, WWU	12:31
7. Darcee Anderson, WWU	12:32

EVENT: 800 Meter

1. Jackie Miller, LC	2:20:29
2. Sue Robinson, WWU	2:21:68
3. Debbi Sticha, WOSC	2:22:16
4. Kathy Nash, Will	2:22:68
5. Denise Stoaks, PLU	2:23:06
6. Colleen Calvo, PLU	2:24:26
7. Holly Louderback, PLU	2:33:84

EVENT: 400 Meter Hurdles

1. Wendy Malich, WWU	1:05:46
2. Deborah Ocken, WWU	1:07:02
3. Kip Foster, Puget S.	1:07:40
4. Lois Thomas, GFC	1:07:87
5. Bobbi Jo Crow, PLU	1:08:46
6. Michelle McArthur, LC	1:09:70
7. Becky Enos, Whitworth	1:10:26

EVENT: 200 Meter

1. Kara Kehoe, PLU	26:32
2. Shawn Lane, Whitworth	26:48
3. Donna Larry, WWU	26:56
4. Karina Zamelis, PLU	26:66
5. Sue Storck, SOSC	26:88
6. Darcee Anderson, WWU	27:63
7. Molly Brown, SOSC	27:75

Division 3 - continued

EVENT: Javelin

1. Joan Williamson, WWU	139-6
2. Kim Marsh, Will	139-4
3. Toni Lorimor, Whitworth	134-10
4. Wendy O Leary, WOSC	132-3
5. Ann Davis, Will	127-0
6. Cathy Winterbotham, SOSC	123-5
7. Dee Anne Hogue, Linf	120.3

EVENT: 5000 Meter

1. Dianne Johnson, PLU	17:45:90
2. Carol Lewis, Whitw	18:14:92
3. Cindy Allen, PLU	18:38:52
4. Dianne Thibodeau, WWU	18:46:45
5. Janet McCanna, Linf	18:49:46
6. Shauna Guscott, PLU	19:02:30
7. Ann Armstrong, WWU	19:05:74

EVENT: High Jump

1. Jennifer Bridges, WOSC	5-6
2. Lisa Robin, SOSC	5-5
3. Kim Trinidad, Will	5-4
Elaine Taylor, EOSC	5-4
5. Cathy Winterbotham, SOSC	5-2
6. Kristi Dees, WOSC	5
Karen Rignell, NNC	5

EVENT: 4X400 Meter Relay

1. Whitworth, (Laurie Flagg, Shawn Lane, Karine Allan, Becky Enos)	4:07:68
2. Pacific Lutheran	4:10:02
3. Western Washington	4:10:27
4. Willamette	4:10:31
5. Northwest Nazarine	4:11:39
6. George Fox	4:16:20

AAIAW REGION 9 Division 3
Friday, May 7, 1982

EVENT: Long Jump

	1	2	3	4	5	6	Best
Laurie Flagg, Whitworth	17-9	17-6½	17-7 3/4	17-11	18-4½	18-2½	18-4½
Wendy Malich, WWU	16-10½	16-10	17-½	16-7 3/4	17-4	17-7	17-6
Donna Larry, WWU	18-0	18-6½	19-2	17-6½	18-½	16-7	19-2
Kristi Dee, WWU	15-10 3/4	15-6	15-5 3/4	15-7½	15-7 3/4	15-10½	15-10 3/4
Lisa Robin, SOSC	16-5	16-9½	17-0	17-2½	17-3½	16-11 3/4	17-3½
Gayle Lloyd, WWU	16-5		15-4	15-11½	14-7½	14-8 3/4	16-5
Antonette Blythe, NNC		17-4		19-2			19-2
Susan Chaffee, Pacific	15-11½	15-9 3/4		15-½	16-5½	15-7½	16-5½

EVENT: Discus

Felicia Bodey, WWU	41.67	30.49	39.20	34.07	38.36		41.67 (136-8)
Karen Gurske, George Fox	32.01	34.11	34.75	32.14	34.35	36.45	36.45 (119-7)
Kathy Murphy, George Fox		26.06					26.06 (85-5)
Kathy Lane, Willamette	29.20	36.77			34.52	39.42	39.42 (129-3)
Theresa Heilers, W. Oregon			23.50				23.50 (77-1)
Sandy Early, NNC	39.06	39.59	33.42	30.33	34.73		39.59 (129-1)
Ann Davis, Willamette		39.70	35.17	38.29		41.38	41.38 (135-9)
Jeanne Moshofsky, PLU		32.50	32.64				32.64 (107-1)
Lisa Herrold, WWU	40.41	40.17		38.72	40.04	37.04	40.41 (132-6)
Staci Abel, W. Oregon	34.35	32.17	34.05	34.36			34.36 (112-8)
Toni Lorimor, Whitworth	25.26						25.26 (82-10)
Diane Dukeshire, SOSC	33.21	34.21	32.81				34.21 (112-2)

EVENT: Shot Put

	1	2	3	4	5	6	Best
Diane Dukeshire, S. Oregon	37-6½	36-11½	35-10	33-2	36-7½	37-2½	37-6½
Sandy Early, NNC	34-2		36-10½		36-2½	36-6½	36-10½
Barbara Crocker, LC	34-5½	33-8½	34-2½		34-5		34-5 3/4
Shelly Norick, Whitworth	30-4½	33-8½	31-½				
Karen Gurske, George Fox	38-9	39-5½	38-10½	39-4½	36-5	37-5½	39-5½
Sheryl Ward, W. Oregon	35-7½	35-6	38-3½	35-3½	35-8½	34-11 3/4	38-3½
Melanie Johnson, George Fox			34-½				
Jeanne Moshofsky, PLU	36-1½	36-5½	37-3½	36-6	38-8 3/4		38-3 3/4
Cam Viebrock, PLU	31-10½	33-3½	31-7½				
Ann Davis, Willamette	35-½	35-6	34-11½	33-8½		35-10	35-10
Lisa Herrold, WWU	33-2½	34-1½	33-10		34-2	34-10½	
Sandra McCartt, W. Oregon	33-2½	32-4	33-6½				

EVENT: Javelin

	1	2	3	4	5	6	Best
Toni Lorimor, Whitworth	112-9		134-10		129-2		134-10
Cathy Winterbotham, SOSC	113-7	115-10	123-5				123-5
Kim Marsh, Willamette		132-6	139-3	125-0	139-4		139-4
Dee Anne Hogue, Linfield		120-3	118-9	109-2		113-9	120-3
Melanie Johnson, G. Fox	105-9		108-3	91-5			108-3
Wendy O'Leary, W. Oregon		132-3				121-3	132-3
Barbara Day, N. Nazarine	94-11						
Diane Fox, Linfield	90-7	87-3	96-4				
Joan Williamson, WWU	127-0	127-0		139-6	136-8	139-4	139-6
Ann Davis, Willamette	125-9	121-8		119-11	123-4	127-0	127-0
Shelly Norick, Whitworth	99-6						

add Division 3

EVENT: High Jump

	4-8	4-10	5-0	5-2	5-3	5-4	5-5	5-6	5-7	5-8	Best
Kristi Dees, Western Oregon			0	XXX							5-0
Cathy Winterbotham, SOSC	0	0	0	0		XXX					5-2
Lisa Robin, SOSC	0	0	0	X0		0	X0	XXX			5-5
Kim Trinidad, Willamette	0	0	0	X0		XX0	XXX				5-4
Karen Rignell, N. Nazarine	0	0	0	XXX							5-0
Jennifer Bridges, WOSC			0	0		0	X0	0	XXX		5-6
Kip Foster, Puget Sound	0	XXX									4-8
Elaine Taylor, EOSC		0	0	X0		XX0	XXX				5-4

ELLENBURG - May 6-7-8

1982

AIAW REGION 9 TRACK & FIELD MEET SCORING - Division 2

10-8-6-4-2-1

	Heptathlon	10,000	4x800 Relay	Long Jump	Discus	3000	800 medley Relay	4x100 Relay	1500	100 Hurdles	400 meters	100	Javelin	Shot Put	800	High Jump	400 Hurdles	200	5000	1600 Relay	TOTAL
BOISE STATE	12	5	2	20	17	4	10	6	16	8	10	2	10	10	10	6	13	15	8	16	(2nd)
CENTRAL WASHINGTON			1	9	4	2	8	7	42	10	8	10	10	8			2	15	1	53 1/2	(4th)
EASTERN MONTANA																4			9	(9th)	
EASTERN WASHINGTON	8		8	12	2	8			4	6	12	6	2	9	10	9	2		78 1/2	(3rd)	
IDAHO	10	10	10		30	52	62	160	84	94	104	119	17	16	16	16	16	10	191 1/2	(1st)	
NORTHERN MONTANA																			0		
PORTLAND		8	4		12		2	14	2	17	6	23		4	17			2	33	(6th)	
PORTLAND STATE	1				1		1						4	5				6	11	(8th)	
ROCKY MOUNTAIN													2	8	8			12 1/2	(7th)		
SEATTLE PACIFIC		8			8	9	1	5	31		1	32	1	8	4			5	46	(5th)	

AIAW REGION 9 TRACK & FIELD MEET SCORING - Division 3

EASTERN OREGON					6	6		4	10						5				15	(9th)
GEORGE FOX				1									10			4			15	(9th)
LEWIS & CLARK													10			1			12	(11th)
LINFIELD		4				2	6	1	7	9	1	10					2		12	(11th)
PACIFIC				1															1	(13th)
PACIFIC LUTHERAN	8	4	10		4	10	8	4	10	8	2	10	8	3		2	14	17	130	(2nd)
PUGET SOUND	1	2	4			1	8	7	15							6			21	(8th)
NORTHWEST NAZARINE				8	8	12		10	22		4	10	2		1			1	39 1/2	(6th)
SOUTHERN OREGON				2			8	10	4	14		4	1	4		10	2		35	(7th)
WESTERN WASHINGTON	22	0	8	15	16	9	4	2	8	23	7	10	8		8	18	7	4	164	(1st)
WESTERN OREGON													4	6	6	10			42 1/2	(5th)
WHITMAN																			0	(14th)
WHITWORTH				6	9						14	2	6				8	8	61	(3rd)
WILLAMETTE					10	10	2	12			10	2	10	1	4	5		2	44	(4th)

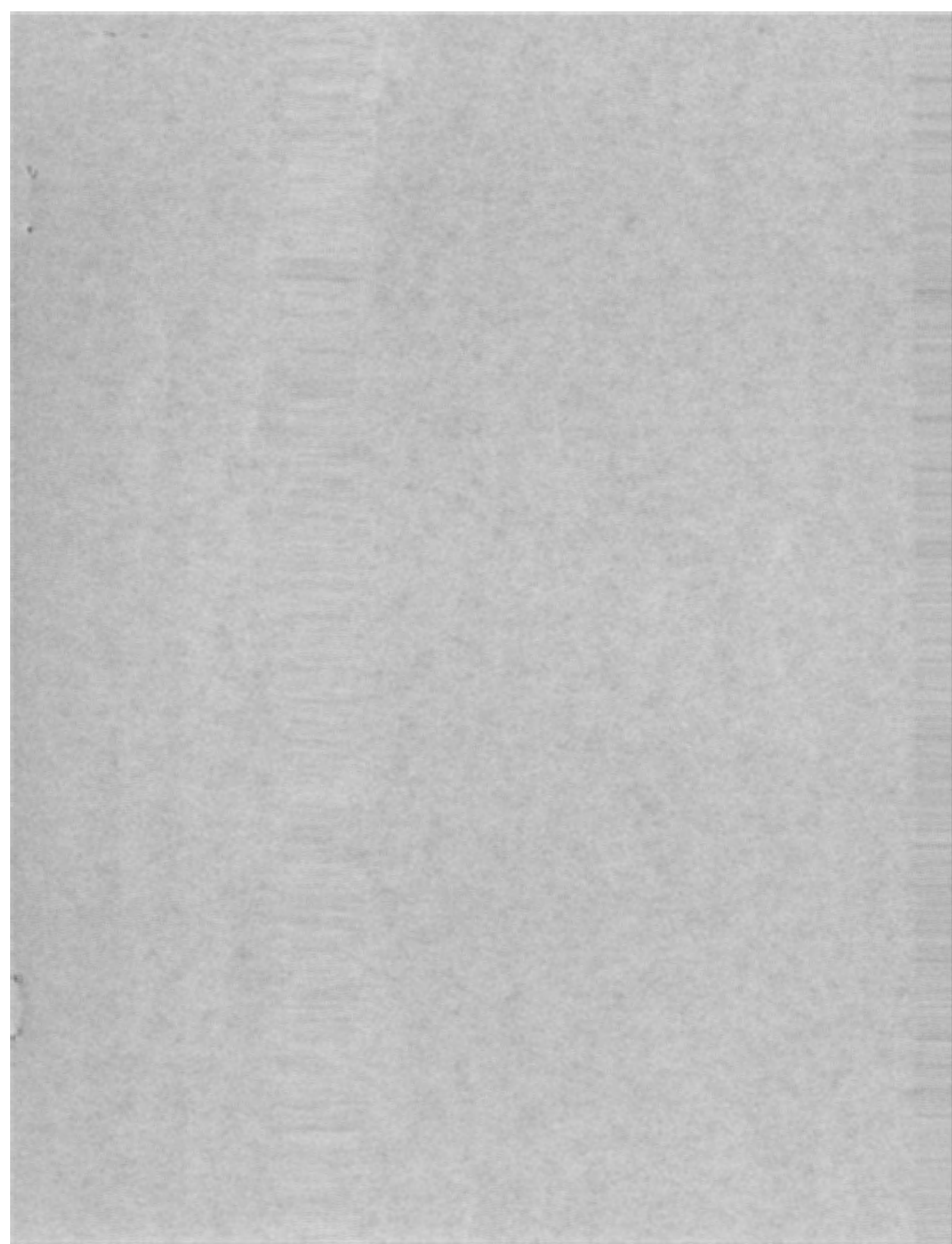

1982 OREGON RELAY RESULTS

- 4 Mile Relay 1. Willamette(O'Connor, Holmlund, Johnson, Groenendaal) 17:37.6 2. Portland 17:44.6
- 440 Relay 1. Portland(Edwards, Krauss, Smith, Dickerson) 43.1
2. Boxer TC 44.3 3. Willamette 44.5 4. George Fox 44.6
5. Linfield 44.9 6. Lewis & Clark 45.0
7. Western Oregon 46.3
- Distance Med. 1. Willamette(Hicks, Hajnal, Lewis, Wright) 10:33.6
2. Portland 10:50.6 3. Linfield 10:54.5
- Sprint Medley 1. Boxer TC(Kirkland, Crutch, Beemer, Inman) 1:36.7
2. Forest Grove Striders 1:38.8 3. Western Oregon 1:39.4
4. Willamette 1:40 5. Portland 1:40.0 6. Lewis & Clark 1:41.3 7. Linfield 1:43.8
- 2 Mile Relay 1. Portland(Chambers, Peloquin, Shannon, Quigley) 8:07.0
2. Lewis & Clark 8:07.9 3. Western Oregon 8:18.1
- 880 Relay 1. Portland(Edwards, Krauss, Smith, Dickerson) 1:28.7
2. George Fox 1:34.3 3. Linfield 1:36.5 4. Boxer TC 1:36.7
5. Willamette 1:37.5 (New Meet Record)
- 10000 m Run 1. Greg Mackie Willamette 32:59.2 2. Paul Yunker Willamette 33:10.4
- Mile Relay 1. Portland(Edwards, Smith, Nugent, Hunz) 3:20.0
2. Willamette 3:24.4 3. George Fox 3:26.7
4. Boxer TC 3:28.0 5. Western Oregon 3:30.8
6. Linfield 3:31.8 7. Lewis & Clark 3:31.9
(New Meet Record)
- Pole Vault R. 1. Linfield(Brown) 11-0
- Discus Relay 1. George Fox(Whitham 122-5, Curtis 134-2, Huisenga 122-5)
379-0 2. Linfield(Jaqua 140-4, Ayres 111-11, Mask 99-10)
352-1 3. Lewis & Clark(Corr 110-10, Allan 111-0,
Outcalt 125-1) 346-11 4. Portland(Beehler 84-6,
Bernards 115-5, Carvalho 87-8) 287-7 5. Western Oregon
(Johnson 87-7, Elder 95-10, O'Shea 95-10) 279-3
6. Boxer TC(James 99-5, Barns 92-0, Crutch 68-0) 259-5
7. Willamette(Backman 130-4, Novotney 128-11) 259-3
- Hammer Relay 1. Linfield(Jaqua 154-10, Caster 137-7, Ayres 118-0) 410-9
2. Lewis & Clark(Allen 100-0, Moshofsky 94-4, Earnshaw
136-1) 336-4 3. Portland(Bernards 76-8½, Negratti 86-0
Westbey 118-4) 281-6½ 4. George Fox(Curtis no mark,
Smith 138-8, Huisenga 111-0) 249-8 5. Willamette
(Backman 122-8, Novotney 73-10) 196-6 6. Western Oregon
Hill 113-4 (New Meet Record)
- High Jump R. 1. Linfield(Mike Jaqua 5-6, Evergin 5-6, Jack 6-2) 17-2
2. Portland(Newton 6-6, Carvalho 6-2, Hughes nh) 12-8
3. Western Oregon (Quiring 6-4, Johnson 5-9, Elder nh)
12-1 4. Willamette(Gabriel 6-0, Davenport 6-0) 12-0
5. George Fox(James 6-2) 6-2; Smit Boxer TC nh

Shotput Relay 1. Lewis & Clark(Pressley 45-6, Allen 47-6½, Fagerberg 45-1½) 138-2 2. Willamette(Backman 48-1, Novotney 44-11, Davenport 36-6½) 129-6½ 3. Linfield(Jaqua 43-1½, Mask 42-5½, Miller 34-9) 120-4 4. Portland(Bernards 35-10½, Negratti 36-10½, Westby 35-6½) 108-3½ 5. Western Oregon(Hill 40-½, Johnson 32-½, O'Shea 31-1) 103-2 6. Boxer TC(James 36-1½, Barnes 33-1½, Giles 28-6) 97-9 7. George Fox(Curtis 41-9½, Whitham 38-8½, Smith nm) 80-6

Javelin Relay 1. Linfield(Hayes 179-9, Jaqua 168-10, Mask 167-5) 516-0 2. Willamette(Davenport 158-8, Gabriel 152-5, Hansen 141-1) 452-2 3. Western Oregon(Johnson 168-10, Elder 169-4, O'Shea 105-9) 443-11 4. Lewis & Clark(Damm 153-9, Corr 160-8, Giles 107-11) 422-4 5. Boxer TC(Hawe 136-6, Smit 111-9, Barnes 66-4) 314-7

Long Jump Relay 1. Willamette(Hansen 22-5½, Ofori 20-11½, Lipke 20-8½) 64-1½ 2. Linfield(Ackerman 21-3½, Goetch 20-5½, Shaw 21-2½) 62-11½ 3. Portland(Jacobs 20-11½, Hughes 21-2 ¾, Dickerson 18-7½) 60-3 ¾ 4. Western Oregon(Reed 18-4, Teifke 19-2½, Quiring 21-4) 57-11½ 5. Boxer TC (Beemer 20-5½, Connall 20-4) 40-9½ 6. Lewis & Clark Giles 18-6 (New Meet Record)

Thanks to all the teams and the people they brought to help run the field events.

Next years meet is planned for the same weekend at Lewis & Clark College. It is hoped that the meet will become coed as many of us coach both men and women and it is easier to have both teams at the same site. Please talk this over with your staff and other coaches as you have meets this spring so we might work out a new format.

Northwest Conference Schools: In order for our conference statistician to provide us with up-to-date marks this spring the following information network has been setup. The valley schools will call me at 362-2156 sometime before noon on Sunday and give me your new marks. Jack Sereault will call me and the other schools in the east and then publish a weekly list.

District 2 NAIA Schools: The following arrangement has been made to provide us with District bests. Send to Rusty Bradshaw at Eastern Oregon this week your top marks for this year in all events. He will assemble a top ten list and send it to all member schools. Each week we will update the list by getting changes to him in the following manner. I will have all the Northwest Conference information by Sunday. On Monday I will call George Fox and Western Oregon will call me before noon. Bradshaw will call me at noon. He will also call Southern Oregon and will have Northwest Nazarene call him. If everyone does their part we can get the weekly list in the mail on Mondays. This is an excellent public relations tool for your school so lets make it work.