

1968

## Football Media Guide 1968

George Fox University Archives

Follow this and additional works at: [http://digitalcommons.georgefox.edu/athletics\\_football](http://digitalcommons.georgefox.edu/athletics_football)

---

### Recommended Citation

George Fox University Archives, "Football Media Guide 1968" (1968). *Football*. 16.  
[http://digitalcommons.georgefox.edu/athletics\\_football/16](http://digitalcommons.georgefox.edu/athletics_football/16)

This Media Guide is brought to you for free and open access by the George Fox University Athletics at Digital Commons @ George Fox University. It has been accepted for inclusion in Football by an authorized administrator of Digital Commons @ George Fox University. For more information, please contact [arolfe@georgefox.edu](mailto:arolfe@georgefox.edu).

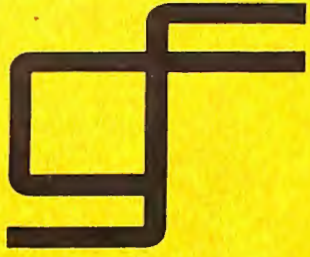

GEORGE FOX COLLEGE • NEWBERG, OREGON 97132

# FOOTBALL PRESS BOOK

1968



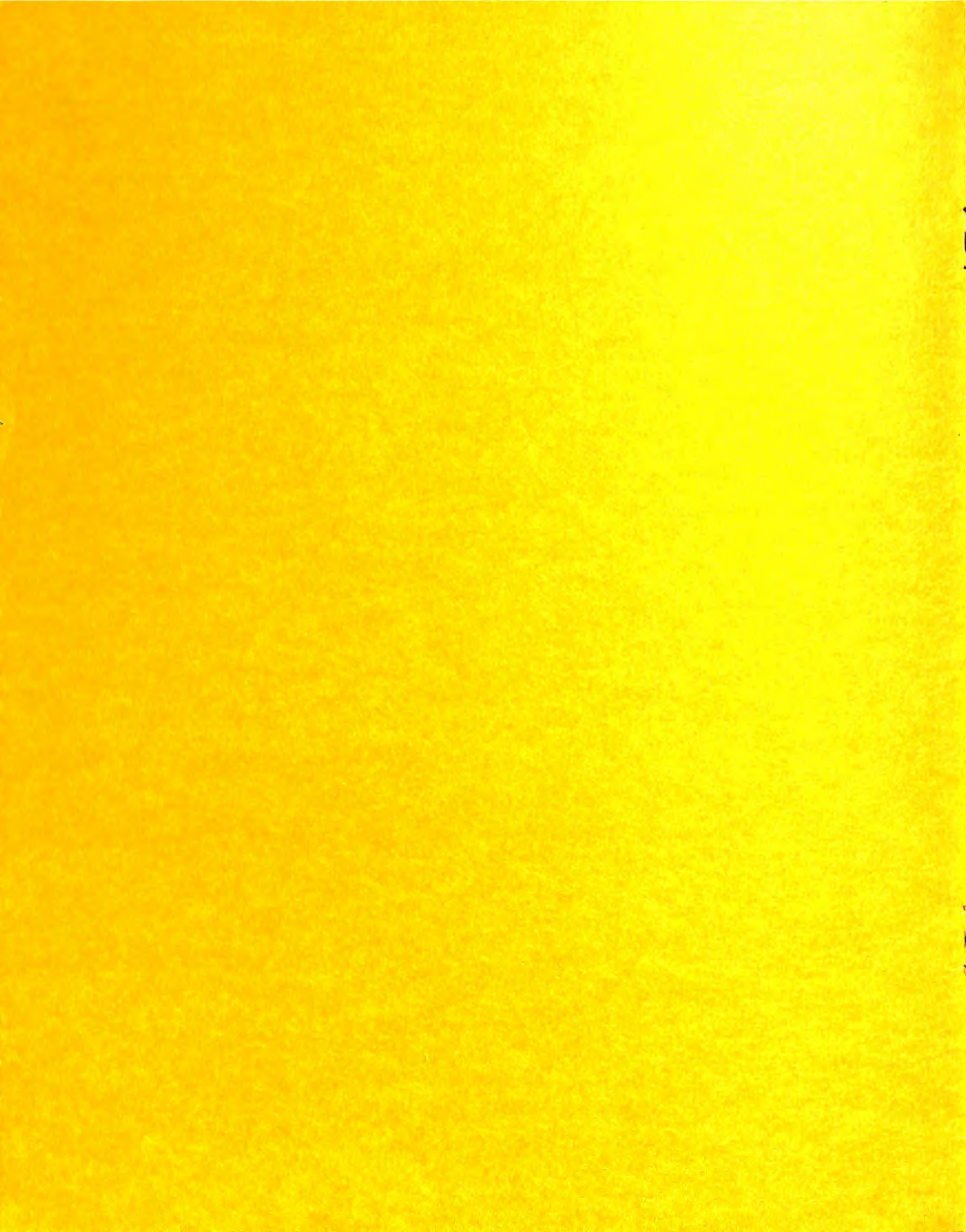

GEORGE FOX COLLEGE  
1968 FOOTBALL FACT BOOK

Table of Contents

	Page
GENERAL INFORMATION	2
STAFF AND PERSONNEL	2
1968 FOOTBALL SCHEDULE	3
1967 FOOTBALL RECORD	3
HISTORY	4
ATHLETIC PHILOSOPHY	4
ROSTER OF PLAYERS	5
TEAM MEMBERS AND COACHES	6
HEAD COACH JERRY LOUTHAN	7
SENIOR PLAYER SKETCHES	7, 8
CONFERENCE RECORDS	9

For further information

Write:

Edward Bruerd  
Director of Public Relations  
George Fox College  
Newberg, Oregon

Or Call:

538-2101, Extension 217

GEORGE FOX COLLEGE

FINGERTIP FACTS

Location	Newberg, Oregon
Founded	1891
President	Dr. Milo C. Ross
Enrollment	425
Denomination Affiliation	Friends (Quaker)
Conference	Oregon Collegiate Athletic Conference
National Membership	N.A.I.A.
School Nickname	Quakers
School Colors	Old Gold & Navy Blue
Home Football Field	Frank C. Colcord Field
Starting Time (Home Games)	1:30 P.M.

STAFF AND PERSONNEL

Athletic Director	Jerry Louthan
Head Football Coach	Jerry Louthan
Defensive Backfield Coach	David Berg
Line Coach	Don Carey
End Coach	Perry Kimberly
Trainer	Snow Thornsberry
Equipment Manager	Gary Findley
Team Physician	Dr. Stanley Kern
Statistician	Dave Gault
Sports Information	Public Relations Office 538-2101, Ext. 217

George Fox College

Newberg, Oregon

FOOTBALL SCHEDULE - 1968

- Sept. 21 Whitman College, Walla Walla, Wash., - Away, 8 p.m.  
28 Seattle Cavaliers, Seattle, Wash., - Home  
Oct. 5 \*Eastern Oregon College, La Grande - Away, 1:30 p.m.  
12 \*Oregon Technical Institute, Klamath Falls - Home  
19 Azusa Pacific College, Los Angeles, Cal. - Away, 2:00 p.m.  
26 \*Southern Oregon College, Ashland - Away, 1:30 p.m.  
Nov. 2 Oregon College of Education, Monmouth - Home  
9 Pacific University, Forest Grove - Away, 8:00 p.m.

\*Denotes conference game

FOOTBALL RECORD - 1967

<u>OPPONENTS</u>	<u>OWN SCORE</u>	<u>OPP. SCORE</u>
Seattle Cavaliers	2	66
Oregon College	14	27
Eastern Oregon	7	0
Oregon Tech.	7	14
Simon Fraser	7	25
Southern Oregon	20	32
Azusa Pacific	21	33

# GEORGE FOX COLLEGE

## HISTORY

George Fox College is the outgrowth of a desire by early Newberg area Quaker settlers who established Pacific Academy in 1885, in the middle of what was then a wheatfield, for the Christian education of their children even before Oregon public schools offered many advantages.

It was of this school that the former president Herbert Hoover stated: "As a young student there for three years, I received whatever set I may have toward good purposes in life."

A college division of the Quaker institution was organized in 1891 to provide more advanced work for the students. In 1930 Pacific Academy was discontinued so that the educational efforts of the Quakers could be centered around the college which was beginning to play an ever increasing role among the colleges of the west. In 1949, because of the many "Pacific" colleges in the Northwest, the college was renamed George Fox College in honor of the founder of the Friends Church.

The \$3 million in campus facilities now includes 16 buildings, including 13 new or remodeled in the last 10 years. Approximately 425 students are enrolled this year with a full time faculty of 40.

## ATHLETIC PHILOSOPHY

The athletic philosophy at George Fox is based on four objectives:

Involvement: The athletic program must necessarily involve large numbers of students if it is to be a justifiable part of the total school program in terms of both time and money investments required for competitive sports.

Excellence: The program must provide George Fox students with the finest possible experiences within the limitations imposed by finance and staff adequacy.

Consistency: The athletic program must promote the development of skills, attitudes, and value patterns that are totally consistent with those of the educational system of George Fox College.

Realism: It is necessary that the program exist in a realistic environment wherein "athletics" enjoys optimum status among the many other significant areas of education.

# GEORGE FOX COLLEGE "QUAKERS"

## FOOTBALL ROSTER

NO.	NAME	POS.	WT.	HT.	YR.	HOMETOWN
10	Jackson, Bill	H	165	5-8	Jr.	Seattle
11	Harm, Gary	H	160	5-11	Fr.	Portland
15	Debban, Byron	B	170	5-8	Jr.	Shelton
20	Beecroft, Steve	Q	175	5-9	Sr.	Newberg
21	Phillips, Howard	H	155	5-9	So.	Seattle
22	Frank, Glen	E	160	5-11	Fr.	Franklin Lakes, N.J.
24	Hackworth, John	E	162	5-11	Fr.	Salem
30	Kirk, John	H	160	5-9	Jr.	Seattle
31	Duell, Les	E	185	6-0	Jr.	Philomath, Oregon
33	Findley, Gary	G	175	5-10	Jr.	Newberg
35	Jones, Phil	H	170	5-9	So.	Wasco, Oregon
36	James, Charles	F	185	6-1	So.	Seattle
40	Marchand, Dick	H	165	5-8	Fr.	Woonsocket, R.I.
44	Ankeny, Bruce	H	185	5-9	Sr.	Caldwell, Idaho
49	Labahn, Carl	G	185	6-1	Jr.	Sherwood
50	Morse, Keith	C	195	6-1	Fr.	Boise, Idaho
55	O'Brien, Rich	C	185	5-10	Fr.	Dufur, Oregon
59	Selby, Harry	G	190	5-11	So.	Caldwell, Idaho
60	Peterson, Doug	G	190	6-3	So.	Seattle
61	Martin, Dennis	T	205	5-10	So.	Seattle
64	Craven, Larry	G	195	6-1	Sr.	Astoria
65	Bright, Larry	E	200	6-2	Sr.	Salem
66	Fodge, Herald	G	185	6-0	Jr.	Homedale, Idaho
67	Rea, Jack	T	230	5-10	Jr.	Salem, Ohio
70	Craven, Rich	C	200	6-1	Jr.	Astoria
71	Ostlie, David	T	205	6-0	Sr.	Seattle
73	Casey, Randy	T	250	6-6	Sr.	Portland
75	Muller, Bob	E	205	6-3	So.	Olympia, Washington
77	Mason, Tom	T	230	6-1	Jr.	Salem
79	Hadlock, Bob	T	260	6-6	Sr.	Seattle
80	East, Mike	E	175	5-10	Fr.	Garden Grove, Calif.
81	Ankeny, Dennis	E	190	6-1	So.	Caldwell, Idaho
85	Holton, John	E	170	6-0	So.	Caldwell, Idaho
88	Leffler, Steve	E	165	6-1	Jr.	Ventura, California
89	Marshburn, Mike	H	170	6-0	Fr.	Santa Maria, Calif.



## TEAM MEMBERS AND COACHES

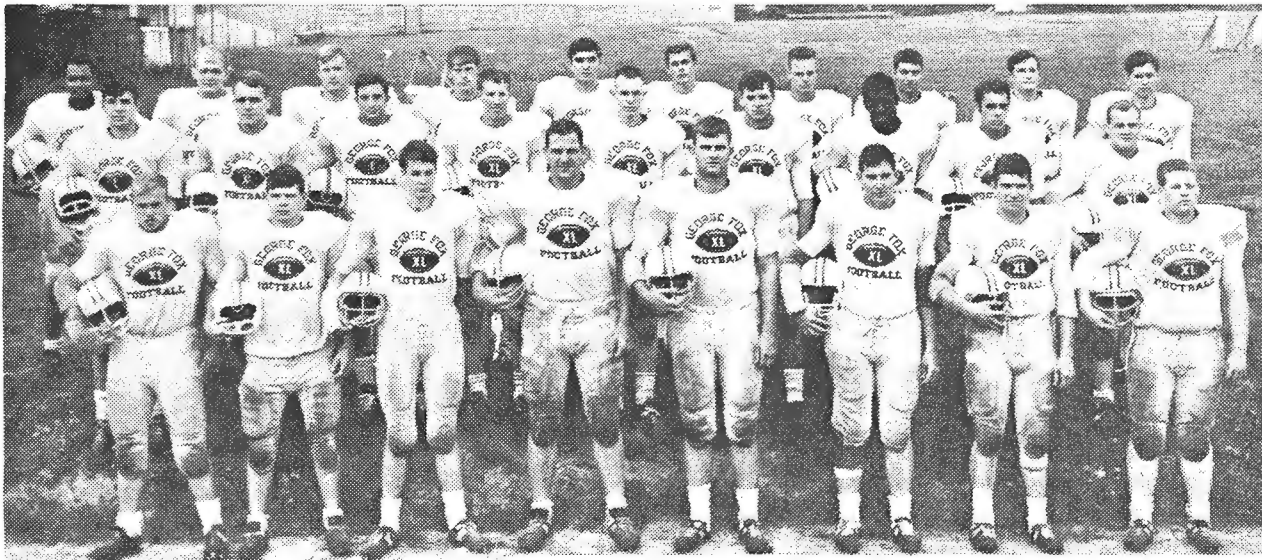

TEAM: (Front row, l. to r.) Dennis Martin, Tacoma, Wash.; Richard O'Brien, Dufur; Doug Peterson, Seattle; Bob Hadlock, Seattle; Randy Casey, Portland; Richard Craven, Astoria; Larry Craven, Astoria; Tom Mason, Salem.

Second row: John Holton, Caldwell, Ida.; Harry Selby, Caldwell; Mike East, Garden Grove, Calif.; Herald Fodge, Homedale, Ida.; Keith Morse, Boise, Ida.; Dennis Ankeny, Caldwell; Charles James, Seattle; Lester Duell, Philomath; and Mike McDaniels, Seattle.

Third row: Bill Jackson, Seattle; Steve Beecroft, Newberg; Bruce Ankeny, Caldwell; John Hackworth, Salem; Mike Marshburn, Santa Maria, Calif.; Glen Frank, Franklin Lakes, New Jersey; Phil Jones, Wasco; John Kirk, Seattle; Dick Marchand, Woonsocket, Rhode Island; Byron Debban, Shelton, Washington.

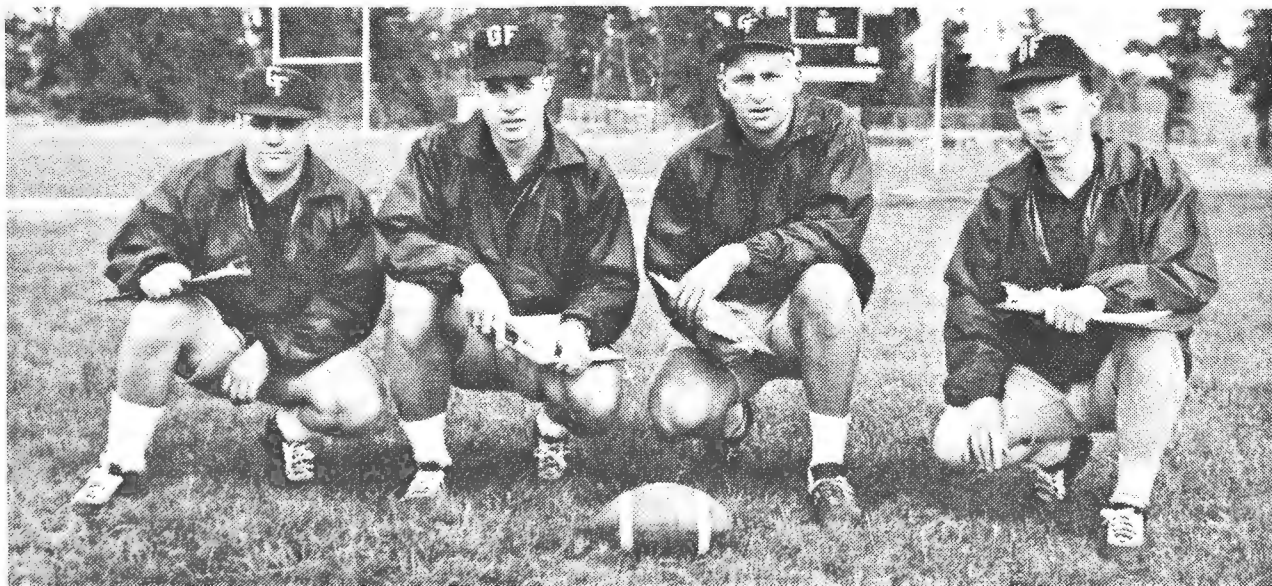

COACHING STAFF: (l. to r.) Don Carey, line coach; head coach Jerry Louthan; Perry Kimberly, end coach; David Berg, defensive backfield coach.

## HEAD COACH JERRY LOUTHAN

The 1968 season marks the third year for Jerry Louthan at George Fox. It will be the young mentors second year as head coach of the Quaker II.

Louthan is a graduate of Kansas State College in Pittsburg, Kansas, where he received both a Bachelor and Master of Science degree. Before coming to George Fox Louthan compiled a 26 win, 12 loss record as a high school coach in Iowa.

Last year Louthan led the Quakers to their first conference win since joining the Oregon Collegiate Conference. He proudly predicts the Quakers will no longer be taken lightly in the 5-member league.

## BOB HADLOCK

A senior tackle from Franklin High in Seattle, Bob is 6'6", 260 pounds of solid gridiron talent. A defensive specialist, Bob can detour any offensive thrust with his great mobility and strength. Probably the most outstanding team morale builder, Bob has been chosen for all-conference teams the last three years and the all-district 1st team last year.

Bob has aspirations of becoming a pro and has all of the tools for it.

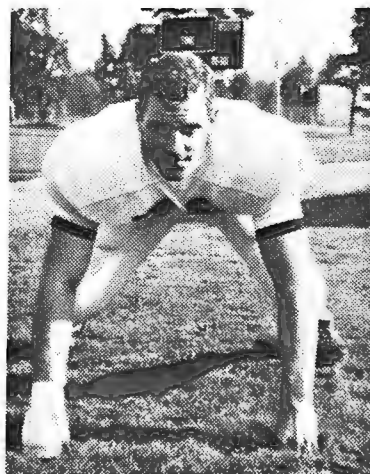

## RANDY CASEY

The other half of our balanced line, Randy, a 6'6" senior tackle, is playing this year at 250 pounds. Elected to the all-district 1st team last season and a previous all-conference selection, the big offensive tackle is looking forward to a great season.

One of the most improved players on the Quaker team, in spirit and ability, Randy is one of the best blockers in the line. He can go equally well on defense.

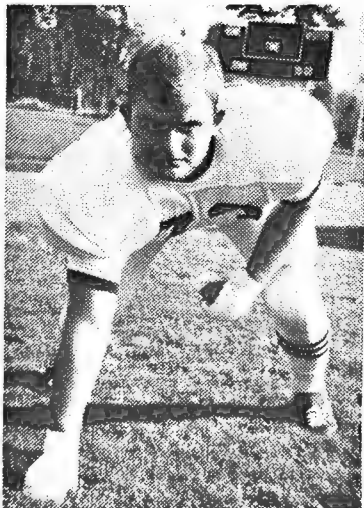

STEVE BEECROFT

A 5'8" senior back that was moved from defensive back to offensive quarterback last season, Steve lead the Quakers to their first conference victory over Eastern Oregon College. This season should prove to be a big year for Steve as field general for a well balanced offensive thrust.



LARRY CRAVEN

A senior linebacker and back-up quarterback, Larry will be climaxing a great football career this season. Three time all-conference selection as linebacker, Larry has lead in total tackles and worked as defensive quarterback for three years. This year, elected team captain, Larry is proving his capabilities as a real team leader. Larry is a real inspiration to watch on the field.

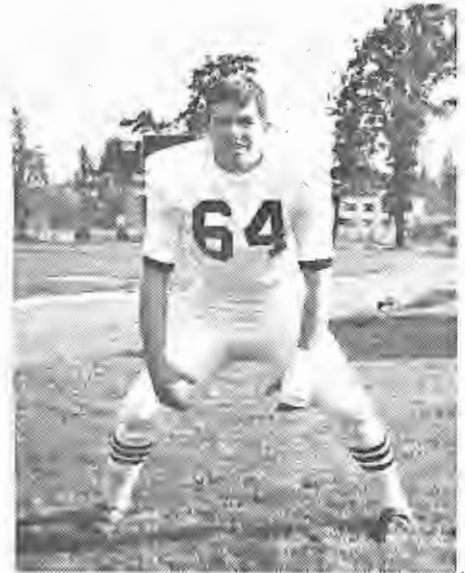

BRUCE ANKENY

The twice leading Quaker ground-gainer offensive back, in his senior year, looks toward a great year. At 5'9", 175 pounds, Bruce is quick and hard hitting. He will be working for a fourth letter in football. Bruce played his high school football in Idaho and was rated as one of the finest halfbacks in Idaho his senior year. He was fifth in rushing in the conference last year.



TOM MASON

A senior returning to the squad after a season lay off, Tom stands 5'10" and a solid 235 pounds. He can go either offense or defense at tackle. A very fine football player and gentleman who likes contact.

Tom is a steady ball player who does not stand out, but is a consistent worker and gets the job done.



1967 CONFERENCE RECORDS

	OCC GAMES				ALL GAMES			
	W	L	PF	PA	W	L	PF	PA
Southern Oregon	3	1	93	74	5	4	235	215
Oregon College of Education	3	1	83	35	4	4	172	105
Eastern Oregon	2	2	48	42	2	6	67	143
Oregon Technical Institute	1	3	42	90	3	6	124	197
George Fox	1	3	48	73	1	6	78	197

TEAM RUSHING (Offense)

	G	Carries	YG	YL	Net	Avg.
Oregon College of Education	8	397	1758	194	1564	195.5
George Fox	7	339	1172	226	946	135.1
Eastern Oregon	8	318	1060	136	924	115.5
Southern Oregon	9	---	----	---	1035	115.0
Oregon Technical Institute	9	366	1195	284	911	101.1

TEAM PASSING (Offense)

	G	PC-A	Int.	TDs	Yds.	Avg.
Southern Oregon	9	----	21	14	2003	222.6
Oregon College of Education	8	51-146	16	11	904	113.0
Oregon Technical Institute	9	59-177	32	6	899	99.9
George Fox	7	42-108	15	2	522	74.6
Eastern Oregon	8	42-139	15	13	545	68.1

TEAM TOTAL OFFENSE

	G	Plays	Rush	Pass	Yds.	Avg.
Southern Oregon	9	731	1035	2003	3038	337.6
Oregon College of Education	8	543	1564	904	2474	309.3
George Fox	7	447	946	522	1468	209.7
Oregon Technical Institute	9	567	911	899	1810	201.1
Eastern Oregon	8	415	924	545	1469	183.6

OCC ALL-TIME STANDINGS THROUGH 1967

	W	L	T
Southern Oregon	43	11	1
Oregon College of Education	42	25	2
Oregon Technical Institute	30	36	2
Eastern Oregon	18	49	1
George Fox*	1	11	0
Portland State**	26	28	2

\* Joined conference in 1965

\*\* Left conference after 1964 season.

