

2012

### 2012 Program

George Fox University Archives

Follow this and additional works at: [https://digitalcommons.georgefox.edu/athletics\\_mentennis](https://digitalcommons.georgefox.edu/athletics_mentennis)

---

#### Recommended Citation

George Fox University Archives, "2012 Program" (2012). *Men's Tennis*. 3.  
[https://digitalcommons.georgefox.edu/athletics\\_mentennis/3](https://digitalcommons.georgefox.edu/athletics_mentennis/3)

This Program is brought to you for free and open access by the George Fox University Athletics at Digital Commons @ George Fox University. It has been accepted for inclusion in Men's Tennis by an authorized administrator of Digital Commons @ George Fox University. For more information, please contact [arolfe@georgefox.edu](mailto:arolfe@georgefox.edu).

# GEORGE FOX UNIVERSITY



Cara  
**GRIFFITH**



Molly  
**BEAUMONT**



Bethany  
**NGUYEN**



Preston  
**MANN**



Peter  
**BROWN**



Andy  
**TWEET**

## 2012 BRUINS TENNIS



## 2012 MEN'S TENNIS PLAYERS & COACHES



**SHAWN ALDRICH**  
5-8 145 Jr. R  
Yuba City, Calif.



**PETER BROWN**  
5-11 150 Jr. R  
Kennewick, Wash.



**BEN FULLHART**  
6-2 175 Fr. R  
Sisters, Ore.



**COLLIN HAMMAGREN**  
5-8 135 Fr. R  
Salem, Ore.



**PAX MAGAWAY**  
5-8 140 So. R  
Tacoma, Wash.



**PRESTON MANN**  
5-9 145 So. R  
Salem, Ore.



**JUSTIN McCLAIN**  
6-0 180 So. R  
Spokane, Wash.



**DREW MILTON**  
5-8 160 Jr. R  
Newcastle, Calif.



**DAVID MUNOZ**  
5-8 138 Fr. R  
Cuenca, Ecuador



**NOLAN STAPLES**  
5-9 150 So. L  
Newberg, Ore.



**ANDY TWEET**  
6-1 185 So. R  
Camas, Wash.



**NEAL NINTEMAN**  
Head Coach  
3rd year



**SEAN EBERLE**  
Assistant Coach  
1st year

## 2012 MEN'S TENNIS ROSTER

Name	Plays	Ht.	Wt.	Yr./El.	Hometown (HS/Previous School)
Shawn Aldrich	R	5-8	145	Jr./Jr.	Yuba City, Calif. (Yuba City/Sierra C)
Peter Brown	R	5-11	150	Sr./Jr.	Kennewick, Wash. (Kamiakin/Spokane Falls CC)
Ben Fullhart	R	6-2	175	Fr./Fr.	Sisters, Ore. (Sisters)
Collin Hammagren	R	5-8	135	Fr./Fr.	Salem, Ore. (North Salem)
Pax Magaway	R	5-8	140	So./So.	Tacoma, Wash. (Steilacoom)
Preston Mann	R	5-9	145	So./So.	Salem, Ore. (Sprague/Pt. Loma Nazarene U)
Justin McClain	R	6-0	180	So./So.	Spokane, Wash. (Mt. Spokane)
Drew Milton	R	5-8	160	Jr./Jr.	Newcastle, Calif. (Del Oro/Sierra C)
David Munoz	R	5-8	138	Fr./Fr.	Cuenca, Ecuador (Rafael Borja)
Nolan Staples	L	5-9	150	So./So.	Newberg, Ore. (Newberg)
Andy Tweet	R	6-1	185	So./So.	Camas, Wash. (Camas)

**Head Coach:** Neal Ninteman (3rd yr)

**Assistant Coach:** Sean Eberle (1st yr)



## 2012 WOMEN'S TENNIS PLAYERS & COACHES



**MOLLY BEAUMONT**  
5-10 Jr. R  
Bellingham, Wash.

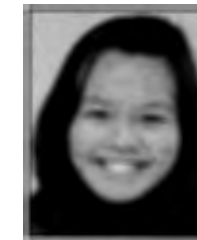

**MARISSA CHAU**  
5-4 Fr. R  
Honolulu, Hawai'i



**ALYSSA EMOTO**  
5-7 So. R  
Gresham, Ore.



**CARA GRIFFITH**  
5-3 Jr. R  
Spokane, Wash.



**CHANTELLE HADEED**  
5-4 Fr. R  
West Linn, Ore.



**SHAINA INN**  
5-2 So. R  
Honolulu, Hawai'i



**BETHANY NGUYEN**  
5-2 So. R  
Tacoma, Wash.



**ALISSANDRA WITTRIG**  
5-3 Fr. R  
Albany, Ore.



**RICK CRUZ**  
Head Coach  
12th year



**ROB CRUZ**  
Assistant Coach  
12th year



**NICK JENNESS**  
Volunteer Assistant  
2nd yr



**STEPHANIE OSTROM**  
Volunteer Assistant  
1st yr

## 2012 WOMEN'S TENNIS ROSTER

Name	Plays	Ht.	Yr./El.	Hometown (HS/Previous School)
Molly Beaumont	R	5-10	Jr./Jr.	Bellingham, Wash. (Bellingham)
Marissa Chau	R	5-4	Jr./Fr.	Honolulu, Hawai'i (Hawai'i Baptist Academy)
Alyssa Emoto	R	5-7	So./So.	Gresham, Ore. (Gresham)
Cara Griffith	R	5-3	Jr./Jr.	Spokane, Wash. (University)
Chantelle Hadeed	R	5-4	Fr./Fr.	West Linn, Ore. (Westside Christian)
Shaina Inn	R	5-2	So./So.	Honolulu, Hawai'i (Hawai'i Baptist Academy)
Bethany Nguyen	R	5-2	Sr./So.	Tacoma, Wash. (Steilacoom)
Alissandra Wittrig	R	5-3	Fr./Fr.	Albany, Ore. (South Albany)

**Head Coach:** Rick Cruz (12th yr)

**Assistant Coach:** Rob Cruz (12th yr)

**Volunteer Assistants:** Nick Jenness (2nd yr), Stephanie Ostrom (1st yr)

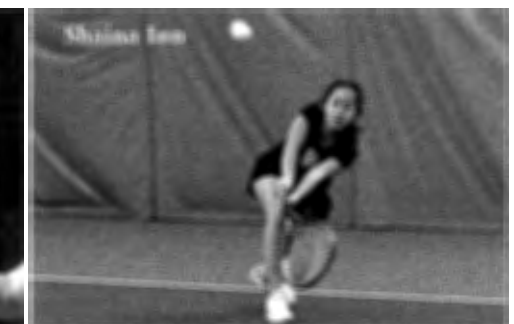

## 2012 WOMEN'S TENNIS SCHEDULE

### FEBRUARY

11	Sat.	COLLEGE OF IDAHO	2 p.m.
18	Sat.	LA VERNE	11 a.m.
24	Fri.	* LINFIELD	3 p.m.

### MARCH

2	Fri.	* PUGET SOUND	4 p.m.
3	Sat.	* PACIFIC LUTHERAN	11 a.m.
9	Fri.	* at Whitworth	4 p.m.
10	Sat.	* at Whitman	11 a.m.
16	Fri.	* LEWIS & CLARK	3:30 p.m.
17	Sat.	* at Pacific (Ore.)	11 a.m.
22	Thur.	+ vs. Hamline	TBA
22	Thur.	+ vs. Elmhurst	TBA
23	Fri.	+ vs. Calvin	TBA
25	Sun.	+ vs. Whittier	TBA
26	Mon.	+ vs. Lindenwood	TBA

### APRIL

6	Fri.	* at Puget Sound	3:30 p.m.
7	Sat.	* at Pacific Lutheran	11 a.m.
10	Tue.	* WILLAMETTE	4 p.m.
13	Fri.	* WHITMAN	3:30 p.m.
14	Sat.	* WHITWORTH	10 a.m.
21-22	Sat.-Sun.	# Northwest Conference Tournament	TBA

### MAY

11-13	Fri.-Sun.	NCAA D-III Tournament Rounds 1 & 2	TBA
22-27	Tue.-Mon.	NCAA D-III National Tournament (at Cary, N.C.)	TBA

\* - Northwest Conference match

+ - Orlando Spring Break Trip

# - Northwest Conference Tournament at site of #1 seed

Home matches in **BOLD CAPS** at GFU campus courts;

at Tualatin Hills TC in Beaverton, Ore., in case of inclement weather

All times Pacific unless otherwise noted and subject to change

## 2012 MEN'S TENNIS SCHEDULE

### JANUARY

13-15	Fri.-Sun.	% Toyota Corvallis Open Championships	TBA
-------	-----------	---------------------------------------	-----

### FEBRUARY

4	Sat.	at Portland State	10 a.m.
4	Sat.	+ vs. California-Davis	6 p.m.
12	Sun.	! vs. California-Santa Cruz	8 a.m.
12	Sun.	* at Whitman	2 p.m.
18	Sat.	COLLEGE OF IDAHO	2 p.m.
24	Fri.	* at Linfield	3 p.m.

### MARCH

2	Fri.	* at Puget Sound	6 p.m.
3	Sat.	* at Pacific Lutheran	12:30 p.m.
5	Mon.	<b>RADFORD</b>	11 a.m.
9	Fri.	* <b>WHITWORTH</b>	2 p.m.
10	Sat.	* <b>WHITMAN</b>	10 a.m.
16	Fri.	* at Lewis & Clark	3:30 p.m.
17	Sat.	* <b>PACIFIC (ORE.)</b>	1:30 p.m.
30	Fri.	* at Willamette	1 p.m.

### APRIL

6	Fri.	* <b>PACIFIC LUTHERAN</b>	3:30 p.m.
7	Sat.	* <b>PUGET SOUND</b>	12 noon
14	Sat.	* at Whitworth	1 p.m.
21-22	Sat.-Sun.	# Northwest Conference Tournament	TBA
27-29	Fri.-Sun.	& 111th Ojai Tennis Tournament	TBA
30	Mon.	at Biola	11 a.m.
30	Mon.	at Hope International	4 p.m.

### MAY

11-13	Fri.-Sun.	NCAA D-III Tournament Rounds 1 & 2	TBA
22-27	Tue.-Mon.	NCAA D-III National Tournament (at Cary, N.C.)	TBA

% - at Corvallis, Ore.

+ - at Beaverton, Ore. (Tualatin Hills TC)

! - at Walla Walla, Wash.

\* - Northwest Conference match

# - Northwest Conference Tournament at #1 seed

& - at Ojai, Calif.

Home matches in **BOLD CAPS** at GFU campus courts;

at Tualatin Hills TC in Beaverton, Ore., in case of inclement weather

All times Pacific and subject to change

### UNIVERSITY INFORMATION

Location:	Newberg, Oregon (22,110)
Switchboard:	503-538-8383
Mailing Address:	414 N. Meridian St., Newberg, OR 97132
University Website:	<a href="http://www.georgefox.edu">www.georgefox.edu</a>
Founded:	1891
Denomination:	Evangelical Friends (Quaker)
Enrollment:	3,519
President:	Dr. Robin Baker (5th yr)

### ATHLETICS INFORMATION

Sports Mascot:	Bruins
Colors:	Navy Blue & Old Gold
Affiliation:	NCAA Division III (13th yr)
Region:	West Region
Conference:	Northwest Conference (17th yr)
Faculty Athletic Rep:	Dr. Kerry Irish (5th yr) Office: 503-554-2672
Director of Athletics:	Craig Taylor (24th yr) Office: 503-554-2911
Associate Dir. of Athletics:	Steve Grant (5th yr) Office: 503-554-2917
Sr. Women's Administrator:	Bethany Goldman (5th yr) Office: 503-554-2922
Athletics Secretary:	Patty Findley (15th yr) Office: 503-554-2910
Ath. Training Ed. Program Dir.:	Bethany Goldman (5th yr) Office: 503-554-2922
Head Athletic Trainer:	Dale Isaak (17th yr) Office: 503-554-2916
Assistant Athletic Trainer:	Byron Shenk (22nd yr) Office: 503-554-2912
Assistant Athletic Trainer:	Saiko Mair (6th yr) Office: 503-554-2928

### SPORTS INFORMATION OFFICE

Sports Information Director:	Blair Cash (13th yr) Office: 503-554-2926 Cell: 503-537-8920 Home: 503-554-8067 E-mail: <a href="mailto:bcash@georgefox.edu">bcash@georgefox.edu</a>
Student Assistant SIDs:	Jodi Lund (4th yr), Brianna Phelps (2nd yr), Taylor Blair (2nd yr), Margaret Pilcher (1st yr)
Sports Info/Athletics FAX:	503-554-3864
Sports Website:	<a href="http://www.gfubruins.com">www.gfubruins.com</a>

### MEN'S TENNIS INFORMATION

Head Coach:	Neal Ninteman (3rd yr) - Cal Poly-SLO '86 Office: 503-554-2913
GFU Record:	11-26 (.297), 2 yrs
Overall Record:	11-26 (.297), 2 yrs
Assistant Coach:	Sean Eberle (1st yr) - Portland State '10
2010-11 Overall Record:	6-10 (.375)
2010-11 Conference Record:	5-7 (.417), 5th T
2010-11 NWC Tournament:	none
Letterwinners Back/Lost:	6/3

### WOMEN'S TENNIS INFORMATION

Head Coach:	Rick Cruz (12th yr) - George Fox '98 Office: 503-554-2913
GFU Record:	46-153 (.231), 11 yrs
Overall Record:	46-153 (.231), 11 yrs
Assistant Coach:	Rob Cruz (12th yr) - George Fox '98
Volunteer Assistant:	Nick Jenness (2nd yr) - George Fox '10
Volunteer Assistant:	Stephanie Ostrom (1st yr) - George Fox '04
2010-11 Overall Record:	4-14 (.222)
2010-11 Conference Record:	1-11 (.083), 8th
2010-11 NWC Tournament:	none
Letterwinners Back/Lost:	5/2