

2012

2012 Program

George Fox University Archives

Follow this and additional works at: https://digitalcommons.georgefox.edu/athletics_womentennis

Recommended Citation

George Fox University Archives, "2012 Program" (2012). *Women's Tennis*. 3.
https://digitalcommons.georgefox.edu/athletics_womentennis/3

This Program is brought to you for free and open access by the George Fox University Athletics at Digital Commons @ George Fox University. It has been accepted for inclusion in Women's Tennis by an authorized administrator of Digital Commons @ George Fox University. For more information, please contact arolf@georgefox.edu.

GEORGE FOX UNIVERSITY

Molly
BEAUMONT



Bethany
NGUYEN



Peter
BROWN



Andy
TWEET



Cara
GRIFFITH



Preston
MANN

**2012 BRUINS
TENNIS**



2012 MEN'S TENNIS PLAYERS & COACHES



SHAWN ALDRICH
5-8 145 Jr. R
Yuba City, Calif.



PETER BROWN
5-11 150 Jr. R
Kennewick, Wash.



BEN FULLHART
6-2 175 Fr. R
Sisters, Ore.



COLLIN HAMMAGREN
5-8 135 Fr. R
Salem, Ore.



PAX MAGAWAY
5-8 140 So. R
Tacoma, Wash.



PRESTON MANN
5-9 145 So. R
Salem, Ore.



JUSTIN McCLAIN
6-0 180 So. R
Spokane, Wash.



DREW MILTON
5-8 160 Jr. R
Newcastle, Calif.



DAVID MUNOZ
5-8 138 Fr. R
Cuenca, Ecuador



NOLAN STAPLES
5-9 150 So. L
Newberg, Ore.



ANDY TWEET
6-1 185 So. R
Camas, Wash.



NEAL NINTEMAN
Head Coach
3rd year



SEAN EBERLE
Assistant Coach
1st year

2012 MEN'S TENNIS ROSTER

Name	Plays	Ht.	Wt.	Yr./El.	Hometown (HS/Previous School)
Shawn Aldrich	R	5-8	145	Jr./Jr.	Yuba City, Calif. (Yuba City/Sierra C)
Peter Brown	R	5-11	150	Sr./Jr.	Kennewick, Wash. (Kamiakin/Spokane Falls CC)
Ben Fullhart	R	6-2	175	Fr./Fr.	Sisters, Ore. (Sisters)
Collin Hammagren	R	5-8	135	Fr./Fr.	Salem, Ore. (North Salem)
Pax Magaway	R	5-8	140	So./So.	Tacoma, Wash. (Steilacoom)
Preston Mann	R	5-9	145	So./So.	Salem, Ore. (Sprague/Pt. Loma Nazarene U)
Justin McClain	R	6-0	180	So./So.	Spokane, Wash. (Mt. Spokane)
Drew Milton	R	5-8	160	Jr./Jr.	Newcastle, Calif. (Del Oro/Sierra C)
David Munoz	R	5-8	138	Fr./Fr.	Cuenca, Ecuador (Rafael Borja)
Nolan Staples	L	5-9	150	So./So.	Newberg, Ore. (Newberg)
Andy Tweet	R	6-1	185	So./So.	Camas, Wash. (Camas)

Head Coach: Neal Ninteman (3rd yr)

Assistant Coach: Sean Eberle (1st yr)



2012 WOMEN'S TENNIS PLAYERS & COACHES



MOLLY BEAUMONT
5-10 Jr. R
Bellingham, Wash.



MARISSA CHAU
5-4 Fr. R
Honolulu, Hawai'i



ALYSSA EMOTO
5-7 So. R
Gresham, Ore.



CARA GRIFFITH
5-3 Jr. R
Spokane, Wash.



CHANTELLE HADEED
5-4 Fr. R
West Linn, Ore.



SHAINA INN
5-2 So. R
Honolulu, Hawai'i



BETHANY NGUYEN
5-2 So. R
Tacoma, Wash.



ALISSANDRA WITTRIG
5-3 Fr. R
Albany, Ore.



RICK CRUZ
Head Coach
12th year



ROB CRUZ
Assistant Coach
12th year



NICK JENNESS
Volunteer Assistant
2nd yr



STEPHANIE OSTROM
Volunteer Assistant
1st yr

2012 WOMEN'S TENNIS ROSTER

Name	Plays	Ht.	Yr./El.	Hometown (HS/Previous School)
Molly Beaumont	R	5-10	Jr./Jr.	Bellingham, Wash. (Bellingham)
Marissa Chau	R	5-4	Jr./Fr.	Honolulu, Hawai'i (Hawai'i Baptist Academy)
Alyssa Emoto	R	5-7	So./So.	Gresham, Ore. (Gresham)
Cara Griffith	R	5-3	Jr./Jr.	Spokane, Wash. (University)
Chantelle Hadeed	R	5-4	Fr./Fr.	West Linn, Ore. (Westside Christian)
Shaina Inn	R	5-2	So./So.	Honolulu, Hawai'i (Hawai'i Baptist Academy)
Bethany Nguyen	R	5-2	Sr./So.	Tacoma, Wash. (Steilacoom)
Alissandra Wittrig	R	5-3	Fr./Fr.	Albany, Ore. (South Albany)

Head Coach: Rick Cruz (12th yr)

Assistant Coach: Rob Cruz (12th yr)

Volunteer Assistants: Nick Jenness (2nd yr), Stephanie Ostrom (1st yr)

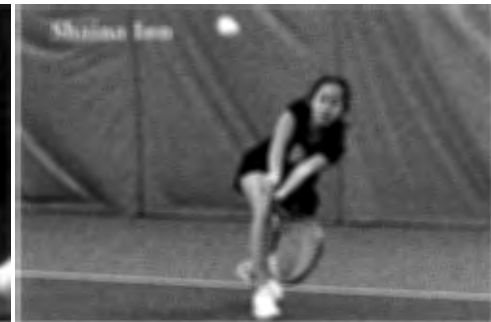

2012 WOMEN'S TENNIS SCHEDULE

FEBRUARY

11	Sat.	COLLEGE OF IDAHO	2 p.m.
18	Sat.	LA VERNE	11 a.m.
24	Fri.	* LINFIELD	3 p.m.

MARCH

2	Fri.	* PUGET SOUND	4 p.m.
3	Sat.	* PACIFIC LUTHERAN	11 a.m.
9	Fri.	* at Whitworth	4 p.m.
10	Sat.	* at Whitman	11 a.m.
16	Fri.	* LEWIS & CLARK	3:30 p.m.
17	Sat.	* at Pacific (Ore.)	11 a.m.
22	Thur.	+ vs. Hamline	TBA
22	Thur.	+ vs. Elmhurst	TBA
23	Fri.	+ vs. Calvin	TBA
25	Sun.	+ vs. Whittier	TBA
26	Mon.	+ vs. Lindenwood	TBA

APRIL

6	Fri.	* at Puget Sound	3:30 p.m.
7	Sat.	* at Pacific Lutheran	11 a.m.
10	Tue.	* WILLAMETTE	4 p.m.
13	Fri.	* WHITMAN	3:30 p.m.
14	Sat.	* WHITWORTH	10 a.m.
21-22	Sat.-Sun.	# Northwest Conference Tournament	TBA

MAY

11-13	Fri.-Sun.	NCAA D-III Tournament Rounds 1 & 2	TBA
22-27	Tue.-Mon.	NCAA D-III National Tournament (at Cary, N.C.)	TBA

* - Northwest Conference match

+ - Orlando Spring Break Trip

- Northwest Conference Tournament at site of #1 seed

Home matches in **BOLD CAPS** at GFU campus courts;

at Tualatin Hills TC in Beaverton, Ore., in case of inclement weather

All times Pacific unless otherwise noted and subject to change

2012 MEN'S TENNIS SCHEDULE

JANUARY

13-15	Fri.-Sun.	% Toyota Corvallis Open Championships	TBA
-------	-----------	---------------------------------------	-----

FEBRUARY

4	Sat.	at Portland State	10 a.m.
4	Sat.	+ vs. California-Davis	6 p.m.
12	Sun.	! vs. California-Santa Cruz	8 a.m.
12	Sun.	* at Whitman	2 p.m.
18	Sat.	COLLEGE OF IDAHO	2 p.m.
24	Fri.	* at Linfield	3 p.m.

MARCH

2	Fri.	* at Puget Sound	6 p.m.
3	Sat.	* at Pacific Lutheran	12:30 p.m.
5	Mon.	RADFORD	11 a.m.
9	Fri.	* WHITWORTH	2 p.m.
10	Sat.	* WHITMAN	10 a.m.
16	Fri.	* at Lewis & Clark	3:30 p.m.
17	Sat.	* PACIFIC (ORE.)	1:30 p.m.
30	Fri.	* at Willamette	1 p.m.

APRIL

6	Fri.	* PACIFIC LUTHERAN	3:30 p.m.
7	Sat.	* PUGET SOUND	12 noon
14	Sat.	* at Whitworth	1 p.m.
21-22	Sat.-Sun.	# Northwest Conference Tournament	TBA
27-29	Fri.-Sun.	& 111th Ojai Tennis Tournament	TBA
30	Mon.	at Biola	11 a.m.
30	Mon.	at Hope International	4 p.m.

MAY

11-13	Fri.-Sun.	NCAA D-III Tournament Rounds 1 & 2	TBA
22-27	Tue.-Mon.	NCAA D-III National Tournament (at Cary, N.C.)	TBA

% - at Corvallis, Ore.

+ - at Beaverton, Ore. (Tualatin Hills TC)

! - at Walla Walla, Wash.

* - Northwest Conference match

- Northwest Conference Tournament at #1 seed

& - at Ojai, Calif.

Home matches in **BOLD CAPS** at GFU campus courts;

at Tualatin Hills TC in Beaverton, Ore., in case of inclement weather

All times Pacific and subject to change

UNIVERSITY INFORMATION

Location:	Newberg, Oregon (22,110)
Switchboard:	503-538-8383
Mailing Address:	414 N. Meridian St., Newberg, OR 97132
University Website:	www.georgefox.edu
Founded:	1891
Denomination:	Evangelical Friends (Quaker)
Enrollment:	3,519
President:	Dr. Robin Baker (5th yr)

ATHLETICS INFORMATION

Sports Mascot:	Bruins
Colors:	Navy Blue & Old Gold
Affiliation:	NCAA Division III (13th yr)
Region:	West Region
Conference:	Northwest Conference (17th yr)
Faculty Athletic Rep:	Dr. Kerry Irish (5th yr) Office: 503-554-2672
Director of Athletics:	Craig Taylor (24th yr) Office: 503-554-2911
Associate Dir. of Athletics:	Steve Grant (5th yr) Office: 503-554-2917
Sr. Women's Administrator:	Bethany Goldman (5th yr) Office: 503-554-2922
Athletics Secretary:	Patty Findley (15th yr) Office: 503-554-2910
Ath. Training Ed. Program Dir.:	Bethany Goldman (5th yr) Office: 503-554-2922
Head Athletic Trainer:	Dale Isaak (17th yr) Office: 503-554-2916
Assistant Athletic Trainer:	Byron Shenk (22nd yr) Office: 503-554-2912
Assistant Athletic Trainer:	Saiko Mair (6th yr) Office: 503-554-2928

SPORTS INFORMATION OFFICE

Sports Information Director:	Blair Cash (13th yr) Office: 503-554-2926 Cell: 503-537-8920 Home: 503-554-8067 E-mail: bcash@georgefox.edu
Student Assistant SIDs:	Jodi Lund (4th yr), Brianna Phelps (2nd yr), Taylor Blair (2nd yr), Margaret Pilcher (1st yr)
Sports Info/Athletics FAX:	503-554-3864
Sports Website:	www.gfubruins.com

MEN'S TENNIS INFORMATION

Head Coach:	Neal Ninteman (3rd yr) - Cal Poly-SLO '86 Office: 503-554-2913
GFU Record:	11-26 (.297), 2 yrs
Overall Record:	11-26 (.297), 2 yrs
Assistant Coach:	Sean Eberle (1st yr) - Portland State '10
2010-11 Overall Record:	6-10 (.375)
2010-11 Conference Record:	5-7 (.417), 5th T
2010-11 NWC Tournament:	none
Letterwinners Back/Lost:	6/3

WOMEN'S TENNIS INFORMATION

Head Coach:	Rick Cruz (12th yr) - George Fox '98 Office: 503-554-2913
GFU Record:	46-153 (.231), 11 yrs
Overall Record:	46-153 (.231), 11 yrs
Assistant Coach:	Rob Cruz (12th yr) - George Fox '98
Volunteer Assistant:	Nick Jenness (2nd yr) - George Fox '10
Volunteer Assistant:	Stephanie Ostrom (1st yr) - George Fox '04
2010-11 Overall Record:	4-14 (.222)
2010-11 Conference Record:	1-11 (.083), 8th
2010-11 NWC Tournament:	none
Letterwinners Back/Lost:	5/2