

1968

Football Game Program 4 1968

George Fox University Archives

Follow this and additional works at: http://digitalcommons.georgefox.edu/athletics_football

Recommended Citation

George Fox University Archives, "Football Game Program 4 1968" (1968). *Football*. 12.
http://digitalcommons.georgefox.edu/athletics_football/12

This Program is brought to you for free and open access by the George Fox University Athletics at Digital Commons @ George Fox University. It has been accepted for inclusion in Football by an authorized administrator of Digital Commons @ George Fox University. For more information, please contact arolfe@georgefox.edu.

GEORGE FOX COLLEGE



OREGON COLLEGE OF EDUCATION



HOMECOMING *Snoderly*

COLCORD FIELD NOVEMBER 2 1968 NEWBERG ORE



Taste that beats the others cold!

george fox college "quakers"

NO.	NAME	POS.	WT.	HT.	YR.	HOMETOWN
10	Jackson, Bill	H	165	5-8	Jr.	Seattle
11	Harm, Gary	H	160	5-11	Fr.	Portland
13	Debban, Byron	B	170	5-8	Jr.	Shelton
20	Beccroft, Steve	Q	175	5-9	Sr.	Newberg
21	Phillips, Howard	H	155	5-9	So.	Seattle
22	Frank, Glen	E	160	5-11	Fr.	Franklin Lakes, NJ
23	Hackworth, John	E	162	5-11	Fr.	Salem
30	Kirk, John	H	160	5-9	Jr.	Seattle
31	James, Charles	F	185	6-1	So.	Seattle
32	Jones, Phil	H	170	5-9	So.	Wasco, Oregon
33	Findley, Gary	G	175	5-10	Jr.	Newberg
40	Marchand, Dick	H	165	5-8	Fr.	Woonsocket, R.I.
41	Duell, Les	E	185	6-0	Jr.	Philomath
43	Ankeny, Bruce	H	185	5-9	Sr.	Caldwell, Ida.
50	Morse, Keith	C	195	6-1	Fr.	Boise
51	Selby, Harry	G	190	5-11	So.	Caldwell, Ida.
53	Labahn, Carl	G	185	6-1	Jr.	Sherwood
54	O'Brien, Rich	C	185	5-10	Fr.	Dufur, Oregon
60	Peterson, Doug	G	190	6-3	So.	Seattle
61	Martin, Dennis	T	205	5-10	So.	Seattle
64	Craven, Larry	G	195	6-1	Sr.	Astoria
65	Bright, Larry	E	200	6-2	Sr.	Salem
66	Fodge, Herald	G	185	6-0	Jr.	Homedale, Ida.
67	Rea, Jack	T	230	5-10	Jr.	Salem, Ohio
70	Craven, Rich	C	200	6-1	Jr.	Astoria
71	Ostlie, David	T	205	6-0	Sr.	Seattle
73	Casey, Randy	T	250	6-6	Sr.	Portland
74	Mason, Tom	T	230	6-1	Jr.	Salem
75	Muller, Bob	E	205	6-3	So.	Olympia, Wash.
76	Hadlock, Bob	T	260	6-6	Sr.	Seattle
80	East, Mike	E	175	5-10	Fr.	Garden Grove, Cal.
81	Ankeny, Dennis	E	190	6-1	So.	Caldwell, Ida.
84	Marshburn, Mike	H	170	6-0	Fr.	Santa Maria, Cal.
85	Holton, John	E	170	6-0	So.	Caldwell, Ida.
86	Leffler, Steve	E	165	6-1	Jr.	Ventura, Cal.

HEAD COACH : JERRY LOUTHAN

TRAINER : SNOW THORNSBERRY

ASSISTANT COACHES: DAVID BERG, PERRY KIMBERLY and DON CAREY

TEAM COLORS : OLD GOLD and NAVY BLUE

STATISTICIAN: DAVE GAULT



Offside



Illegal Procedure



Illegal Motion



Delay of Game; Encroachment



Illegal Use of Hand or Arm



Roughing Kicker; Automatic First Down



Illegally Kicking or Batting Loose Ball



Intentional Grounding; Loss of Down



Unsportsmanlike Conduct; Illegal Participation



Illegal Pass



Fair Catch Interference



1968 Homecoming court members are: (front row, left to right) sophomore Marilyn Pang, Honolulu; freshman Carol Baker, Metolius; junior Diane Brown, Spokane; and (back row) senior Judy Fessler, Portland; freshman Linda Calkins, Medford.



Members of the 1968 Quaker Rally Squad are (left to right) Kathy Jensen, Nancy Phillips, Sandy Lemarr, Beth Burbank, and Marilyn McDonald.

TEAM MEMBERS AND COACHES

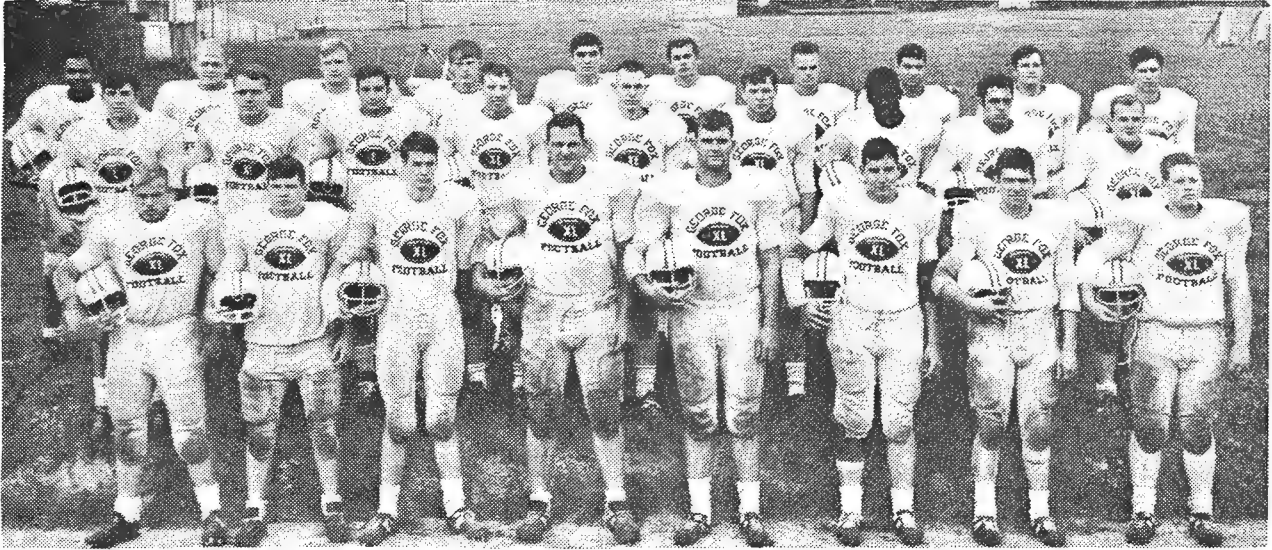

TEAM: (Front row, l. to r.) Dennis Martin, Tacoma, Wash.; Richard O'Brien, Dufur; Doug Peterson, Seattle; Bob Hadlock, Seattle; Randy Casey, Portland; Richard Craven, Astoria; Larry Craven, Astoria; Tom Mason, Salem.

Second row: John Holton, Caldwell, Ida.; Harry Selby, Caldwell; Mike East, Garden Grove, Calif.; Herald Fodge, Homedale, Ida.; Keith Morse, Boise, Ida.; Dennis Ankeny, Caldwell; Charles James, Seattle; Lester Duell, Philomath; and Mike McDaniels, Seattle.

Third row: Bill Jackson, Seattle; Steve Beecroft, Newberg; Bruce Ankeny, Caldwell; John Hackworth, Salem; Mike Marshburn, Santa Maria, Calif.; Glen Frank, Franklin Lakes, New Jersey; Phil Jones, Wasco; John Kirk, Seattle; Dick Marchand, Woonsocket, Rhode Island; Byron Debban, Shelton, Washington.



COACHING STAFF: (l. to r.) Don Carey, line coach; head coach Jerry Louthan; Perry Kimberly, end coach; David Berg, defensive backfield coach.



oregon college of education 'wolves'

NO.	NAME	POS.	WT.	HT.	YR.	HOMETOWN
15	Ruecker, Craig	QB	162	5-8	So.	Junction City
30	Eckley, Stan	HB	180	6-2	Fr.	Silverton
31	Kauble, Jack	HB	165	5-9	Fr.	Salem
33	Rothwell, Dave	HB	220	6-5	So.	Molalla
35	Allison, Greg	HB	160	5-10	So.	Salem
40	Sydow, Dennis	HB	207	6-2	Jr.	North Marion
44	Melhorn, Ed	HB	185	5-7	Jr.	Baker
46	Decker, Jerry	FB	195	5-10	Jr.	Taft
47	Zeigler, Bob	HB	155	5-6	Jr.	Beaverton
49	Johnson, Dave	FB	180	5-6	Fr.	Central Point
50	White, Gary	C	210	6-0	Fr.	Beaverton
55	Kosydar, Tom	LB	183	5-10	Sr.	Siletz
56	McEachern, Mike	LB	207	6-3	So.	Beaverton
58	Lesch, Terry	LB	185	5-9	So.	Portland
61	Hansen, Wally	G	177	6-1	Fr.	Monmouth
63	Lushenko, Art	G	225	5-10	Jr.	Portland
65	Williams, Jeff	G	175	5-10	Fr.	Portland
66	Crapper, Guy	G	190	5-11	Jr.	Hood River
69	Davis, Kurt	G	170	5-10	Fr.	Monmouth
70	Krueger, Martin	T	190	6-0	Jr.	Portland
71	Myrick, Rod	G	265	6-2	So.	Eugene
72	Jacobson, Steve	T	185	6-1	Jr.	Dallas
75	Kliwer, Ken	T	196	6-1	So.	Dallas
77	McGladrey, Tim	G	230	6-2	So.	Colton
78	Price, Dave	T	205	6-2	Fr.	Portland
80	Koenig, Larry	E	165	5-9	Sr.	Salem
81	Lamoreaux, John	E	220	6-2	Sr.	Oakland
82	Rehberg, Jim	E	185	6-2	Sr.	Portland
83	Crockett, David	E	200	5-11	Jr.	Canyonville
84	Walsch, Pat	LB	190	6-0	So.	Salem
85	Harbor, Bob	E	180	6-1	So.	Albany
86	Cardwell, Bill	E	201	6-2	So.	Coos Bay
87	Saarheim, Jon	E	180	6-0	Fr.	Astoria
88	Level, Bob	E	185	6-0	Sr.	Hood River
89	Buckmier, Jerome	T	205	6-5	Jr.	Portland

HEAD COACH : BILL McARTHUR

NICKNAME: WOLVES

ASSISTANT COACHES: JOE CALIGURE, GALE DAVIS,
DON SPINAS, RAY HALTER

COLORS : CRIMSON & GRAY

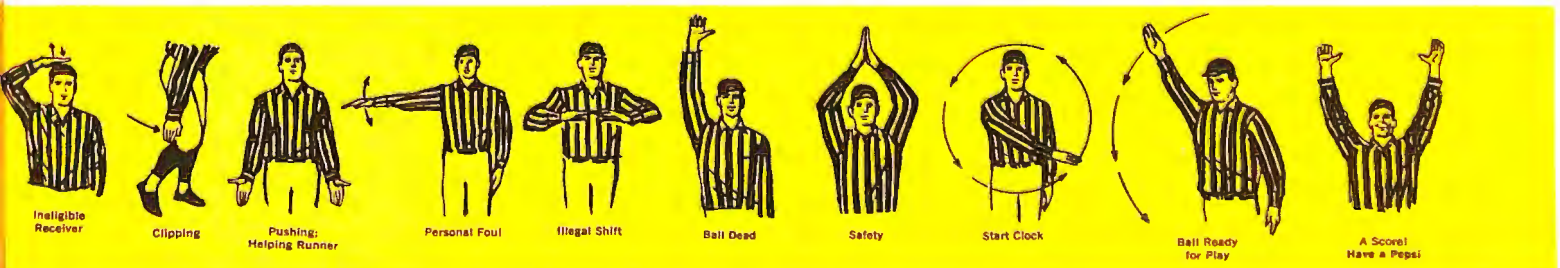

DEDICATION OF FRANK COLCORD FIELD

The Quakers and the Oregon College of Education Wolves are playing on Frank C. Colcord Memorial Field being dedicated at half-time today in honor of an early college alumnus and outstanding athlete.

Frank Colcord was a member of the 1916 basketball squad that twice defeated Oregon Agricultural College, now Oregon State University. In 1917 he was named all-conference guard for his outstanding play.

As a student, Mr. Colcord was president of the Men's Athletic Association, treasurer of the student body, and associate editor of the Crescent newspaper.

In later life, Mr. Colcord returned to his alma mater to serve on the Board of Trustees beginning in 1932, and later becoming chairman of the investment committee, a position held for 19 years.

At the time of his death in August of last year, Mr. Colcord was treasurer of the college.

In public life Mr. Colcord served as Mayor of Newberg for two terms, was chairman of the Newberg Community Hospital Board, and chairman of the city budget committee. In private life, Mr. Colcord was office manager for Portland General Electric Company, having been with the firm and its predecessor for 41 years.

Mr. Colcord was instrumental in securing these new athletic facilities, which include the football field, track, and field area, through his efforts on behalf of the committee.

Participating in the dedication program will be Dr. Milo C. Ross, President of the college and Dorwin Smith, Chairman of the Religious Life and Student Affairs Committee of the college Board of Trustees.

FOOTBALL DADS

Football Dads, the fathers of members of the 1968 Quaker football team, are being honored today with special recognition.

The Football Dads are seated in chairs on the side lines, each father wearing the same number as that of his football-playing son.

These fathers have come from throughout the Northwest to be with their sons on this Homecoming weekend.

HOMECOMING TROPHIES

Half-time ceremonies at today's game feature awarding of trophies to winners of the traditional Homecoming parade held earlier this morning, and to the winners of the residence hall decoration contest.

Winners will receive trophies from George Fox President Milo Ross and Executive Alumni Director Gene Hockett.

Campus decorations were based on expression of theme, design, lettering, and eye appeal.

Parade entrants were given points for appropriateness of theme, originality of design and esthetic appeal.

HOBSON DEDICATION

George Fox alumni and friends are invited to dedication ceremonies for Hobson Hall following today's football game.

The new three-story, 74-bed mens residence hall is located on the eastern edge of the college campus across Hess Creek Canyon.

Built over the last 5 months at a cost of \$225,000, the modern wooden structure is being named in honor of William and Sarah Hobson, early Newberg pioneers whose enthusiastic efforts led to the Friends settlement at Newberg, and whose strong support led to founding of the school and college which became George Fox College.

Today's ceremonies and open house will start at 4 p.m. on the patio in front of the residence hall.

FURTHER HOMECOMING ACTIVITIES

Homecoming activities following the football game and dedication of Hobson Hall will include an alumni reception at 4:45 p.m. in Shambaugh for all former students of the college.

Dinner will be in Heacock Commons at 6 p.m.

Tonight at 8 p.m. in Heacock Commons the curtain rises on the Friends Company Eight productions of "Impromptu" and "The Moment of Choice".