

2014

2014 Program

George Fox University Archives

Follow this and additional works at: https://digitalcommons.georgefox.edu/athletics_mentennis

Recommended Citation

George Fox University Archives, "2014 Program" (2014). *Men's Tennis*. 1.
https://digitalcommons.georgefox.edu/athletics_mentennis/1

This Program is brought to you for free and open access by the George Fox University Athletics at Digital Commons @ George Fox University. It has been accepted for inclusion in Men's Tennis by an authorized administrator of Digital Commons @ George Fox University. For more information, please contact arolfe@georgefox.edu.

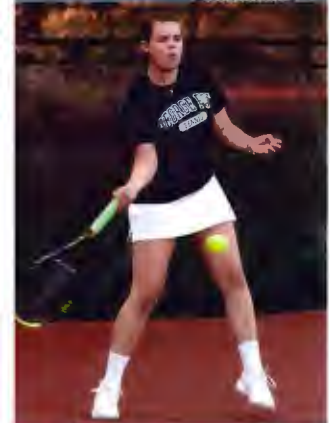

GEORGE FOX UNIVERSITY 2013-14 TENNIS



2013-14 WOMEN'S TENNIS ROSTER

Name	Plays	Ht.	Yr./El.	Hometown (HS/Previous School)
Shelby Arnold	R	5-5	Fr./Fr.	Miles City, Mont. (Custer County)
Taylor Barnes	R	5-2	Fr./Fr.	Tualatin, Ore. (Horizon Christian)
Megan Dahlberg	R	5-4	So./So.	Tustin, Calif. (Foothill)
Ali Diehl	R	5-2	So./So.	Steamboat Springs, Colo. (Steamboat Springs)
Alyssa Emoto	R	5-7	Sr./Sr.	Gresham, Ore. (Gresham)
Chantelle Hadeed	R	5-4	Jr./Jr.	West Linn, Ore. (Westside Christian)
Jessica Moss	R	5-5	So./So.	Pasco, Wash. (Chiawana)
Krista Rey	R	5-4	Jr./So.	Stockton, Calif. (Lincoln)
Ilsa Teppo	R	5-4	Fr./Fr.	Vancouver, Wash. (Vancouver School of Arts & Academics)

Head Coach: Rick Cruz (14th yr)

Assistant Coach: Rob Cruz (14th yr)

Assistant Coach: Molly Beaumont (1st yr)

2013-14 MEN'S TENNIS ROSTER

Name	Plays	Ht.	Wt.	Yr./El.	Hometown (HS/Previous School)
Matt Deming	R	5-7	130	Jr./Sr.	Brush Prairie, Wash. (Prairie/Spokane CC)
Ben Fullhart	R	6-2	175	Jr./Jr.	Sisters, Ore. (Sisters)
Nick Grafton	R	5-8	135	Fr./Fr.	Broken Arrow, Okla. (Issaquah)
Chris Lilley	R	6-3	175	So./So.	Bellevue, Wash. (Newport)
Pax Magaway	R	5-9	155	Sr./Jr.	Tacoma, Wash. (Steilacoom)
Preston Mann	R	5-9	145	Sr./Sr.	Salem, Ore. (Sprague/Pt. Loma Nazarene U)
Justin McClain	R	6-0	180	Sr./Sr.	Spokane, Wash. (Mt. Spokane)
Mitchell Miyashiro	R	5-5	130	So./So.	Honolulu, Hawai'i (Kaiser)
David Munoz	R	5-8	138	Jr./So.	Cuenca, Ecuador (Rafael Borja)
Chace Stalcup	R	6-2	180	Jr./Jr.	Estacada, Ore. (Estacada/Santa Rosa CC)
Nolan Staples	L	5-10	150	Sr./Sr.	Newberg, Ore. (Newberg)
Andy Tweet	R	6-1	180	Sr./Sr.	Camas, Wash. (Camas)

Head Coach: Neal Ninteman (5th yr)

Assistant Coach: Steve Clark (3rd yr)

Volunteer Coach: Darin McClain (3rd yr)

2013-14 WOMEN'S TENNIS PLAYERS & COACHES



SHELBY ARNOLD
R 5-5 Fr.
Miles City, Mont.



TAYLOR BARNES
R 5-2 Fr.
Tualatin, Ore.



MEGAN DAHLBERG
R 5-4 So.
Tustin, Calif.



ALI DIEHL
R 5-2 So.
Steamboat Springs, Colo.



ALYSSA EMOTO
R 5-7 Sr.
Gresham, Ore.

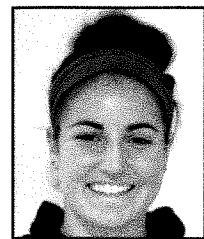

CHANTELLE HADEED
R 5-4 Jr.
West Linn, Ore.



JESSICA MOSS
R 5-5 So.
Pasco, Wash.



KRISTA REY
R 5-4 So.
Stockton, Calif.



ILSA TEPPU
R 5-4 Jr.
Vancouver, Wash.



RICK CRUZ
Head Coach
14th yr

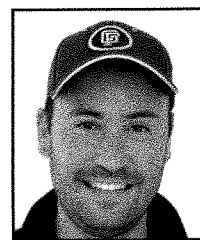

ROB CRUZ
Assistant Coach
14th yr

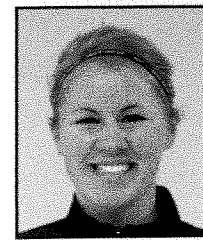

MOLLY BEAUMONT
Assistant Coach
1st yr

2013-14 MEN'S TENNIS PLAYERS & COACHES



MATT DEMING
R 5-7 130 Jr.
Brush Prairie, Wash.



BEN FULLHART
R 6-2 175 Jr.
Sisters, Ore.



NICK GRAFTON
R 5-8 135 Fr.
Broken Arrow, Okla.

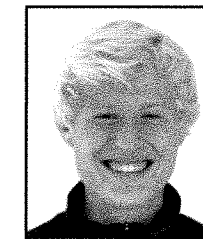

CHRIS LILLEY
R 6-3 175 So.
Bellevue, Wash.



PRESTON MANN
R 5-9 145 Sr.
Salem, Ore.



JUSTIN McCLAIN
R 6-0 180 Sr.
Spokane, Wash.



MITCHELL MIYASHIRO
R 5-5 130 So.
Honolulu, Hawai'i



CHACE STALCUP
R 6-2 180 Jr.
Estacada, Ore.



NOLAN STAPLES
L 5-10 150 Sr.
Newberg, Ore.



ANDY TWEET
R 6-1 180 Sr.
Camas, Wash.



NEAL NINTEMAN
Head Coach
5th yr



STEVE CLARK
Assistant Coach
3rd yr



DARIN McCLAIN
Volunteer Coach
3rd yr

2013-14 WOMEN'S SCHEDULE

FEBRUARY

16	Sun.	+	vs. Mills	4 p.m.
21	Fri.	*	at Lewis & Clark	4 p.m.
23	Sun.	*	PACIFIC (ORE.)	12 noon
28	Fri.	*	WHITWORTH	4 p.m.

MARCH

1	Sat.	*	WHITMAN	11 a.m.
7	Fri.	*	at Puget Sound	4 p.m.
8	Sat.	*	at Pacific Lutheran	1 p.m.
9	Sun.		COLLEGE OF IDAHO	10 a.m.
14	Fri.	*	at Linfield	4 p.m.
20	Thur.	!	vs. Virginia Wesleyan	TBA
22	Sat.	!	vs. Kalamazoo	7 a.m.
23	Sun.	!	vs. Luther	6 a.m.
24	Mon.	!	vs. Hamline	TBA
24	Mon.	!	vs. Hamilton	2 p.m.

APRIL

4	Fri.	*	at Whitman	3:30 p.m.
5	Sat.	*	at Whitworth	10 a.m.
11	Fri.	*	at Willamette	3:30 p.m.
18	Fri.	*	PACIFIC LUTHERAN	4 p.m.
19	Sat.	*	PUGET SOUND	11 a.m.
26-27	Sat.-Sun.	#	NWC Tournament	TBA

MAY

9-11	Fri.-Sun.		NCAA D-III Tour. 1st/2nd Rnds.	TBA
19-24	Mon.-Sat.		NCAA D-III National Tournament (at Claremont, Calif.)	TBA

+ - at The Courthouse, Salem, Ore.

* - Northwest Conference match

! - Spring Break Trip, Orlando, Fla.

- Northwest Conference Tournament at site of #1 seed

Home matches in **BOLD CAPS** at GFU campus courts;

in case of inclement weather, matches relocated to Tualatin Hills TC

All times Pacific unless otherwise noted and subject to change

2013-14 MEN'S SCHEDULE

JANUARY

17-20	Fri.-Mon.		Corvallis City Championships	TBA
-------	-----------	--	------------------------------	-----

FEBRUARY

1	Sat.		at Seattle	5 p.m.
7	Fri.		at Oregon Club Team (exh.)	6:30 p.m.
21	Fri.	*	PACIFIC LUTHERAN	6 p.m.
23	Sun.	*	LEWIS & CLARK	3 p.m.

MARCH

1	Sat.	*	at Whitman	11 a.m.
2	Sun.	*	at Whitworth	12 noon
7	Fri.	*	PUGET SOUND	3 p.m.
8	Sat.		vs. Hardin-Simmons	3 p.m.
9	Sun.		vs. California Tech	12 noon
10	Mon.	*	vs. Linfield	4 p.m.
30	Sun.		ARIZONA CHRISTIAN	2 p.m.

APRIL

4	Fri.	*	WHITMAN	6 p.m.
5	Sat.	*	WHITWORTH	11 a.m.
11	Fri.	*	WILLAMETTE	3 p.m.
15	Tue.	*	at Pacific (Ore.)	4 p.m.
18	Fri.	*	at Pacific Lutheran	3:30 p.m.
19	Sat.	*	at Puget Sound	11 a.m.
25-27	Fri.-Sun.		113th Ojai Tennis Tournament	TBA
26-27	Sat.-Sun.	#	NWC Tournament	TBA

MAY

9-11	Fri.-Sun.		NCAA D-III Tourn. 1st/2nd Rnds.	TBA
19-24	Mon.-Sat.		NCAA D-III National Tournament (at Claremont, Calif.)	TBA

* - Northwest Conference match

- Northwest Conference Tournament at #1 seed

Home matches in **BOLD CAPS** at GFU campus courts;

in case of inclement weather, matches relocated to Tualatin Hills TC or Stafford Hills TC

All times Pacific unless otherwise noted and subject to change

UNIVERSITY INFORMATION

Location:	Newberg, Oregon
Mailing Address:	414 N. Meridian St., Newberg, OR 97132
Founded:	1891
President:	Dr. Robin Baker
Enrollment:	3,712
University website:	www.georgefox.edu
Denomination:	Evangelical Friends (Quaker)
Switchboard:	503-538-8383

ATHLETICS INFORMATION

Nickname:	Bruins
Colors:	Navy Blue & Old Gold
Affiliation:	NCAA D-III (15th yr)
Region:	West Region
Conference:	Northwest Conference (19th yr)
Faculty Athletic Rep:	Dr. Kerry Irish
Director of Athletics:	Craig Taylor (26th yr)
Associate Dir. of Athletics:	Steve Grant (7th yr)
Senior Women's Admin.:	Jessica Hollen (1st yr)
Athletics Secretary:	Patty Findley (17th yr)
Athl. Training Ed. Prog. Dir.:	Dana Bates (2nd yr)

Head Athletic Trainer:	Dale Isaak (19th yr)
Assistant Athletic Trainer:	Byron Shenk (24th yr)
Assistant Athletic Trainer:	Saiko Mair (8th yr)
Assistant Athletic Trainer:	Gregg Boughton (1st yr)
Strength/Conditioning:	Adam Haldorson (3rd yr)
Dir. of Sports Marketing:	Sarah Reid (1st yr)

SPORTS INFORMATION OFFICE

Sports Info. Director:	Blair Cash (15th yr)
Office:	503-554-2926
E-mail:	bcash@georgefox.edu
Student Assistant SIDs:	Taylor Blair (4th yr) Kirsten Smith (2nd yr) Payton Shrum (2nd yr) Mark Smith (1st yr) Kyla Keeler (1st yr) Genetta Duncan (1st yr) Jared Beilby (1st yr)

Sports Info./Athletics FAX:	503-554-3864
Sports Website:	www.gfubruins.com

WOMEN'S TENNIS INFORMATION:

Head Coach:	Rick Cruz (14th yr) George Fox '98
Office:	503-554-2913

GFU Record:	61-175 (.258), 13 yrs
Overall Record:	61-175 (.258), 13 yrs
Assistant Coach:	Rob Cruz (14th yr) George Fox '98
Assistant Coach:	Molly Beaumont (1st yr) George Fox '13
2012-13 Overall Record:	7-11 (.389)
2012-13 NWC Record:	4-8 (.333), 7th
2012-13 Post-Season:	none
Letterwinners Back/Lost:	6/5

MEN'S TENNIS INFORMATION:

Head Coach:	Neal Ninteman (5th yr) Cal Poly-SLO '86
Office:	503-554-2913
GFU Record:	36-39 (.480), 4 yrs
Overall Record:	36-39 (.480), 4 yrs
Assistant Coach:	Steve Clark (3rd yr)
Volunteer Coach:	Darin McClain (3rd yr)
2012-13 Overall Record:	14-5 (.737)
2012-13 NWC Record:	11-1 (.917), 2nd
2012-13 Post-Season:	1-1 (NWC Tourn. Finals)
2012-13 Rankings:	West Region #10 (ITA)
Letterwinners Back/Lost:	8/3