

2003

## 2003 Program

George Fox University Archives

Follow this and additional works at: [http://digitalcommons.georgefox.edu/athletics\\_mensoccer](http://digitalcommons.georgefox.edu/athletics_mensoccer)

---

### Recommended Citation

George Fox University Archives, "2003 Program" (2003). *Men's Soccer*. 32.  
[http://digitalcommons.georgefox.edu/athletics\\_mensoccer/32](http://digitalcommons.georgefox.edu/athletics_mensoccer/32)

This Program is brought to you for free and open access by the George Fox University Athletics at Digital Commons @ George Fox University. It has been accepted for inclusion in Men's Soccer by an authorized administrator of Digital Commons @ George Fox University. For more information, please contact [arolf@georgefox.edu](mailto:arolf@georgefox.edu).



*George Fox  
University*



**2003  
MEN'S SOCCER**

# THE 2003 BRUINS



0 \* RON BESSER  
Goalkeeper  
6-2 \* 215 \* Sr.  
Kennewick, Wash.



00/99 \* SAMUEL GREENE  
Goalkeeper  
5-11 \* 150 \* Fr.  
Eugene, Ore.



1 \* BRYCE WARREN  
Goalkeeper  
6-0 \* 188 \* So.  
Spokane, Wash.



2 \* MAX SORENSEN  
Midfielder  
5-9 \* 145 \* Jr.  
Bothell, Wash.

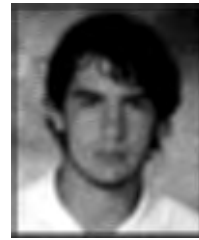

3 \* WALLY WARD  
Midfielder  
5-10 \* 170 \* So.  
Kenai, Alaska



4 \* GREG HOILAND  
Midfielder  
5-10 \* 170 \* Fr.  
West Linn, Ore.

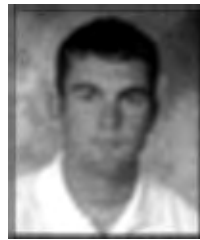

5 \* CHRIS WATERS  
Defender  
5-10 \* 166 \* Sr.  
Boise, Idaho



6 \* JASON KINTNER  
Midfielder  
5-7 \* 160 \* Jr.  
Camano Island, Wash.



7 \* IAN ABBOTT  
Forward  
5-8 \* 147 \* Fr.  
Smithfield, Utah



8 \* GREG COBB  
Defender  
6-1 \* 190 \* Jr.  
Eugene, Ore.



9 \* BEN EICHENBERGER  
Midfielder  
5-10 \* 165 \* So.  
Tualatin, Ore.



10 \* JON MILLER  
Midfielder  
5-8 \* 172 \* Jr.  
Nipomo, Calif.



11 \* DEREK DOUGHERTY  
Forward  
5-8 \* 150 \* Sr.  
Springfield, Ore.



12 \* DAN POTTER  
Midfielder  
5-8 \* 132 \* Fr.  
Medford, Ore.



13 \* BRYAN COBB  
Defender  
6-1 \* 180 \* Fr.  
Eugene, Ore.



14 \* IAN SHEPPARD  
Defender/Midfielder  
5-11 \* 165 \* Fr.  
Yakima, Wash.



16 \* ANDREW PAINE  
Defender  
5-11 \* 157 \* Jr.  
Walla Walla, Wash.

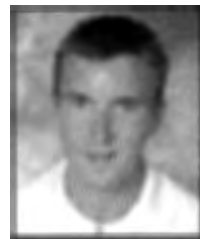

17 \* BRIAN ZARO  
Defender  
5-10 \* 152 \* Fr.  
Beaverton, Ore.



19 \* CHRISTIAN KOFI  
Forward  
5-8 \* 175 \* Fr.  
Aloha, Ore.



20 \* CRAIG LAUGHLAND  
Forward/Midfielder  
6-2 \* 165 \* Jr.  
Lake Oswego, Ore.



21 \* KRIS VAN HOUTEN  
Midfielder  
5-6 \* 140 \* Fr.  
Beaverton, Ore.



22 \* SETH CHAPMAN  
Midfielder/Defender  
5-8 \* 144 \* Fr.  
Palo Cedro, Calif.



23 \* JESSE RASMUSSEN  
Midfielder/Defender  
5-11 \* 150 \* Jr.  
Portland, Ore.



24 \* MICHAEL CHAPMAN  
Forward  
6-0 \* 185 \* So.  
Newberg, Ore.



25 \* DARRICK POPE  
Defender  
5-10 \* 157 \* Fr.  
Longview, Wash.

## 2003 MEN'S SOCCER ROSTER

No.	Name	Pos.	Ht.	Wt.	Yr./El.	Hometown (Previous School)
0	Ron Besser	GK	6-2	215	Sr./Sr.	Kennewick, Wash. (Southridge HS)
00/99*	Samuel Greene	GK	5-11	150	Jr./Fr.	Eugene, Ore. (Willamette HS)
1	Bryce Warren	GK	6-0	188	So./So.	Spokane, Wash. (Lewis & Clark HS)
2	Max Sorensen	M	5-9	145	Jr./Jr.	Bothell, Wash. (Bothell HS)
3	Wally Ward	M	5-10	170	So./So.	Kenai, Alaska (Kenai Central HS)
4	Greg Hoiland	M	5-10	170	Fr./Fr.	West Linn, Ore. (West Linn HS)
5	Chris Waters	D	5-10	166	Sr./Sr.	Boise, Idaho (Centennial HS)
6	Jason Kintner	M	5-7	160	Jr./Jr.	Camano Island, Wash. (Stanwood HS)
7	Ian Abbott	F	5-8	147	Fr./Fr.	Smithfield, Utah (Logan HS)
8	Greg Cobb	D	6-1	190	Sr./Jr.	Eugene, Ore. (Southwestern Oregon CC)
9	Ben Eichenberger	M	5-10	165	So./So.	Tualatin, Ore. (Westside Christian HS)
10	Jon Miller	M	5-8	172	Jr./Jr.	Nipomo, Calif. (Arroyo Grande HS)
11	Derek Dougherty	F	5-8	150	Sr./Sr.	Springfield, Ore. (Thurston HS)
12	Dan Potter	M	5-8	132	Fr./Fr.	Medford, Ore. (South Medford HS)
13	Bryan Cobb	D	6-1	180	So./Fr.	Eugene, Ore. (Linfield)
14	Ian Sheppard	D/M	5-11	165	Fr./Fr.	Yakima, Wash. (Naches Valley HS)
16	Andrew Paine	D	5-11	157	Jr./Jr.	Walla Walla, Wash. (Walla Walla HS)
17	Brian Zaro	D	5-10	152	Fr./Fr.	Beaverton, Ore. (Westview HS)
19	Christian Kofi	F	5-8	175	Fr./Fr.	Aloha, Ore. (Oca-Monrovia HS, Liberia)
20	Craig Laughland	F/M	6-2	165	Jr./Jr.	Lake Oswego, Ore. (Westside Christian HS)
21	Kris Van Houten	M	5-6	140	Fr./Fr.	Beaverton, Ore. (Jesuit HS)
22	Seth Chapman	M/F	5-8	144	Jr./Fr.	Palo Cedro, Calif. (Home schooled)
23	Jesse Rasmussen	M/D	5-11	150	Sr./Jr.	Portland, Ore. (Rosslyn Academy, Kenya)
24	Michael Chapman	F	6-0	185	Jr./So.	Newberg, Ore. (Newberg HS)
25	Darrick Pope	D	5-10	157	Fr./Fr.	Longview, Wash. (R.A. Long HS)

**Head Coach:** Manfred Tschan (15th yr)

**Assistant Coaches:** Jim Maine (2nd yr), Todd Williams (7th yr), Jeff Nelson (2nd yr)

\* Greene wears #00 as a goalkeeper, but please list him as #99 on TAS files.

## 2003 MEN'S SOCCER QUICK FACTS

### UNIVERSITY INFORMATION

Location: Newberg, Oregon (18,750)  
Mailing Address: 414 N. Meridian St.  
Newberg, OR 97132  
1891  
Founded: Evangelical Friends  
Denomination: (Quaker)  
2,725  
Enrollment: Dr. David Brandt  
President: Becky Ankeny  
Faculty Athletic Rep: 503-538-8383  
Switchboard Phone: www.georgefox.edu  
Website:

### ATHLETICS INFORMATION

Nickname: Bruins  
Colors: Navy Blue & Old Gold  
Affiliation (yrs): NCAA Division III (5th)  
Region: West Region  
Conference (yrs): Northwest Conference (9th)  
Director of Athletics: Craig Taylor  
Office Phone: 503-554-2911

### ASSOCIATION INFORMATION

Assoc. Dir. of Athletics: Pat Bailey  
Office Phone: 503-554-2914  
Athletics Secretary: Patty Findley  
Office Phone: 503-554-2910  
Ath. Training Ed. Dir.: Dale Isaak  
Office Phone: 503-554-2916  
Head Athletic Trainer: Karen Hostetter  
Office Phone: 503-554-2922  
Ast. Athletic Trainer: Byron Shenk  
Office Phone: 503-554-2912  
Athletics FAX: 503-554-3864

### SPORTS INFORMATION OFFICE

Sports Info Director: Blair Cash  
Office Phone: 503-554-2926  
Home Phone: 503-554-8067  
E-mail: bcash@georgefox.edu  
Student Assistant SIDs: Sarah Troyer  
Amber Wentworth  
Amanda Newman  
Sports Info FAX: 503-554-3864  
Sports Hotline: 503-554-3868  
Sports Website: www.georgefox.edu/athletics

### COACHING STAFF

Head Coach: Manfred Tschan (15th yr)  
Alma Mater: Teacher's College, Hofwil,  
Switzerland '76  
GFU Record: 164-103-11 (.610), 14 yrs  
Overall Record: 228-132-20 (.626), 20 yrs  
Office Phone: 503-554-2919  
Assistant Coach: Jim Maine (2nd yr)  
Alma Mater: George Fox '95  
Assistant Coach: Todd Williams (7th yr)  
Alma Mater: George Fox '94  
Assistant Coach: Jeff Nelson (2nd yr)  
Alma Mater: George Fox '95

### TEAM INFORMATION

Home Field (capacity): Morse Athletic Field (250)  
2002 Overall Record: 4-13-1 (.250)  
2002 Conference Record: 3-10-1 (.250), 7th, tie  
2002 Post-Season: None  
Letterwinners Back/Lost: 10/8  
Starters Back/Lost: 9/2



MANFRED TSHAN  
Head Coach  
15th Year



TODD WILLIAMS  
Assistant Coach  
7th Year



JIM MAINE  
Assistant Coach  
2nd Year

George Fox  
goalkeeper  
RON BESSER  
was an  
Honorable  
Mention  
All-NWC  
pick in  
2002 while  
leading the  
league in  
saves (115).



## 2003 MEN'S SOCCER SCHEDULE

<u>DATE</u>	<u>DAY</u>	<u>OPPONENT</u>	<u>LOCATION</u>	<u>TIME</u>
<b>September</b>				
3	Wed.	at Warner Pacific College	Portland, Ore.	6:00 p.m.
6	Sat.	at Evergreen State College	Olympia, Wash.	1:00 p.m.
12	Fri.	at University of California-Santa Cruz	Santa Cruz, Calif.	3:00 p.m.
13	Sat.	at California State University-Hayward	Hayward, Calif.	1:00 p.m.
<b>16</b>	<b>Tue.</b>	<b>NORTHWEST COLLEGE</b>	<b>Newberg, Ore.</b>	<b>4:30 p.m.</b>
24	Wed.	* at Pacific University (dh)	Forest Grove, Ore.	5:00 p.m.
27	Sat.	* <b>LINFIELD COLLEGE (dh)</b>	<b>Newberg, Ore.</b>	<b>2:30 p.m.</b>
28	Sun.	* <b>WILLAMETTE UNIVERSITY (dh)</b>	<b>Newberg, Ore.</b>	<b>2:30 p.m.</b>
<b>October</b>				
4	Sat.	* at Whitworth College (dh)	Spokane, Wash.	2:30 p.m.
5	Sun.	* at Whitman College (dh)	Walla Walla, Wash.	2:30 p.m.
<b>11</b>	<b>Sat.</b>	* <b>UNIVERSITY OF PUGET SOUND (dh)</b>	<b>Newberg, Ore.</b>	<b>2:30 p.m.</b>
12	Sun.	* <b>PACIFIC LUTHERAN UNIVERSITY (dh)</b>	<b>Newberg, Ore.</b>	<b>2:30 p.m.</b>
18	Sat.	* <b>WHITMAN COLLEGE (dh)</b>	<b>Newberg, Ore.</b>	<b>2:30 p.m.</b>
19	Sun.	* <b>WHITWORTH COLLEGE (dh)</b>	<b>Newberg, Ore.</b>	<b>2:30 p.m.</b>
25	Sat.	* at Willamette University (dh)	Salem, Ore.	1:30 p.m.
26	Sun.	* at Linfield College (dh)	McMinnville, Ore.	1:30 p.m.
<b>November</b>				
1	Sat.	* at Pacific Lutheran University (dh)	Tacoma, Wash.	1:30 p.m.
2	Sun.	* at University Puget Sound (dh)	Tacoma, Wash.	1:30 p.m.
<b>8</b>	<b>Sat.</b>	* <b>PACIFIC UNIVERSITY (dh)</b>	<b>Newberg, Ore.</b>	<b>1:30 p.m.</b>
12	Wed.	NCAA Division III First Round	on-campus sites	TBA
15-16	Sat.-Sun.	NCAA Division III Regionals	on-campus sites	TBA
22-23	Sat.-Sun.	NCAA Division III Quarterfinals	on-campus sites	TBA
29-30	Sat.-Sun.	NCAA Division III Finals	on-campus sites	TBA

\* - Northwest Conference game

(dh) - doubleheader with GFU men's team

Home games in **BOLD CAPS** / Home games played at Morse Soccer Field

All times Pacific and subject to change



Second Team All-NWC defender **CHRIS WATERS**, a team captain, will again anchor the Bruins' defense in 2002, provided he recovers from a pre-season knee injury.



With their top two scorers gone, the Bruins will rely heavily on increased scoring from **CRAIG LAUGHLAND**, who had two goals and an assist last season.