

2013

2013 Media Guide

George Fox University Archives

Follow this and additional works at: http://digitalcommons.georgefox.edu/athletics_womensoccer



Recommended Citation

George Fox University Archives, "2013 Media Guide" (2013). *Women's Soccer*. 3.
http://digitalcommons.georgefox.edu/athletics_womensoccer/3

This Media Guide is brought to you for free and open access by the George Fox University Athletics at Digital Commons @ George Fox University. It has been accepted for inclusion in Women's Soccer by an authorized administrator of Digital Commons @ George Fox University. For more information, please contact arolfe@georgefox.edu.



GEORGE FOX UNIVERSITY
2013 BRUINS SOCCER



2013 WOMEN'S SOCCER COACHES



**CORY
HAND**
Head Coach

Cory Hand, the director of the Girls Youth Development Westside Timbers program and a staff member of the Portland Timbers Olympic Development Program, became the third coach in the 22-year history of women's soccer at George Fox when he was named to the post in January of 2013.

Hand replaced Andy Hetherington, who announced his resignation in November after 11 seasons. Byron Shenk, still an assistant athletic trainer at George Fox, initiated and coached the program during its first 11 years from 1991-2001.

After graduating from Wilsonville (Ore.) High School, Hand went to Whitworth University in 2001 before injuries ended his soccer-playing days. He attended Portland Community College from 2002-05, and began his coaching career during that time as the goalkeepers' coach at Wilsonville High. He also worked as a staff coach for Portland City United from 2001-06 before becoming a staff coach for the Westside Timbers Soccer Club, which he continues to do.

Hand worked at Horizon Christian School in Tualatin, Ore., from 2006-11, where he served as a middle school teacher for two years, a high school teacher for four, and started and coached the girls' soccer program. In six years, he created and developed Horizon Christian's team into one of the best in the state at the 1A/2A/3A level while being competing with teams at the higher levels. From 2009-11, the team made the state playoffs each year, and advanced to the quarterfinals in both 2010 and 2011. Many of his players went on to be recognized as First Team All-Conference and Conference Players of the Year.

This past year, Hand began his duties with the Portland Timbers' Olympic Development Regional Training Center. As both a licensed coach and personal trainer, he was a volunteer coach at the U.S. National Training Center in 2011, and has served as a personal trainer at Trinity Sports Soccer Camps from 2006-present.

Hand has conducted outreach soccer camps with Hispanic youth from 2005-present, worked with youth in Nicaragua in 2011, and for the past 3 1/2 years has trained both coaches and players in the African nation of Rwanda as a part of Play for Hope, a non-profit aimed at bringing professional-level coaching and hope to vulnerable children through soccer.

The program's outreach academy grew from 200 to over 800 in a year-and-a-half, with Hand serving on the academy's board of directors.

Hand was a volunteer leader for Young Life in Wilsonville from 2001-04, and was the student staff/area director of Young Life in Wilsonville from 2004-06. He earned his bachelor of science degree in Leadership in Ministry from Multnomah Bible College in 2012. He and his wife, the former Samara Thornburg, who played at George Fox from 1999-2000, attend Grace Chapel in Wilsonville and have a year-old son, Ezra.

"Coaching, for me, is more than just a game," says Hand. "It is a conduit to help young athletes understand and explore their God-given talents and abilities, to learn how to express those skills in life, and to disciple young people into spiritual maturity. George Fox, as a Christian institution, has the same values I have, with a desire to minister to students not just in their athletic pursuits but in every aspect of life, and I am excited about this new opportunity to pursue my passion for both soccer and discipleship at the college level."

"We are definitely excited about Cory joining our staff and about the next chapter in Bruin women's soccer with him on board," said George Fox director of athletics Craig Taylor. "His soccer credentials are impeccable, and he is a great fit with the values and mission of this institution. He is a high-energy person with an infectious enthusiasm for the game, and we are looking forward to what he can build with our program."



MOLLY MOORE
Head Assistant Coach
1st yr



TOM LATHROP
Assistant Coach
1st yr



MARGIT NELLIS
Assistant Coach
1st yr



JAKE MAGUIRE
Goalkeepers Coach
1st yr

2013-14 ATHLETICS DEPARTMENT INFORMATION

Nickname: Bruins
Colors: Navy Blue & Old Gold
Affiliation: NCAA Division III (15th yr)
Region: West Region
Conference: Northwest Conference (19th yr)
Faculty Athletic Director: Dr. Kerry Irish (7th yr)
Director of Athletics: Craig Taylor (26th yr)
Associate Dir. of Athletics: Steve Grant (7th yr)

Sr. Women's Administrator: Jessica Hollen (1st yr)
Administrative Assistant: Patty Findley (17th yr)
Ath. Train. Ed. Program Dir.: Dana Bates (2nd yr)
Head Athletic Trainer: Dale Isaak (19th yr)
Assistant Athletic Trainer: Byron Shenk (24th yr)
Assistant Athletic Trainer: Saiko Mair (8th yr)
Strength/Conditioning Coach: Adam Haldorson (3rd yr)

2013 WOMEN'S SOCCER PLAYERS



0 MORGAN HANSEN
GK 5-11 Fr.
Grants Pass, Ore.

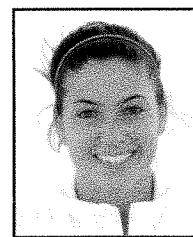

1 ALYSSA MONTERO
GK 5-5 Sr.
Hermosa Beach, Calif.



2 HALEE PYATT
F 5-7 Jr.
Aurora, Ore.



5 HANNAH HARDER
F/M 5-5 Fr.
Yamhill, Ore.

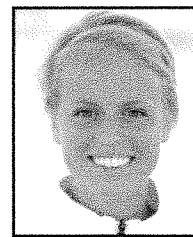

6 JENNA PREWITT
M 5-7 So.
Battle Ground, Wash.



7 JUNOET PERKINS
M/D 5-7 Fr.
Wilsonville, Ore.



8 ERIN FETTIG
D 5-1 Fr.
Monmouth, Ore.



9 MICHELLE YOUNG
D/M 5-4 So.
Sisters, Ore.

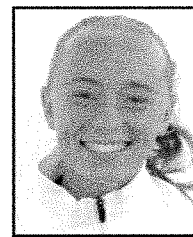

10 HALEY DOWNEY
D/M 5-3 Jr.
Gresham, Ore.

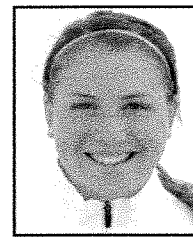

11 TENLEE HOLSER
D/M 5-7 So.
Hillsboro, Ore.



12 JORDYN BRENNEMAN
F 5-8 So.
Tualatin, Ore.



13 LAEL PAPPENFUSE
D/M 5-7 Fr.
Battle Ground, Wash.



14 AMANDA GAROUTTE
F/M 5-2 So.
Puyallup, Wash.



15 JASMINE FLOREZ
F/M 5-5 Fr.
Aurora, Ore.

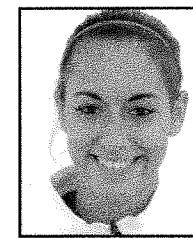

16 TEAR'SA KRIEGER
F/M 5-3 Fr.
Sherwood, Ore.



17 CASSIDY SKILLINGS
D 5-6 Jr.
Molalla, Ore.



19 ASHLEY RICHARDS
D 5-4 So.
Eatonville, Wash.



20 CARLY EWING
M/D 5-5 So.
Damascus, Ore.



21 BECCA ALLEN
M 5-7 So.
Medford, Ore.



22 DANIELLE HENDRICKS
D/M 5-8 Fr.
Elk Grove, Calif.



23 LAUREN HAGA
D 5-9 So.
Creswell, Ore.

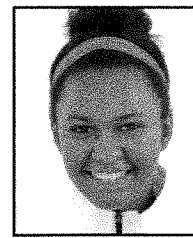

24 KAYLA COSIO
M 5-2 Fr.
Sherwood, Ore.



26 SARAH WERHANE
M 5-3 Fr.
Beverton, Ore.



32 ALLY SWANSON
GK 5-8 So.
Roseburg, Ore.

2013 WOMEN'S SOCCER ROSTER

No.	Name	Pos.	Ht.	Yr./El.	Hometown (HS/Previous School)
0	Morgan Hansen	GK	5-11	Fr./Fr.	Grants Pass, Ore. (Hidden Valley)
1	Alyssa Montero	GK	5-5	Sr./Sr.	Hermosa Beach, Calif. (Mira Costa)
2	Halee Pyatt	F	5-7	Jr./Jr.	Aurora, Ore. (North Marion)
5	Hannah Harder	F/M	5-5	Fr./Fr.	Yamhill, Ore. (Yamhill-Carlton)
6	Jenna Prewitt	M	5-7	Sr./So.	Battle Ground, Wash. (Prairie/Clark C)
7	Junoet Perkins	M/D	5-7	Fr./Fr.	Wilsonville, Ore. (Wilsonville)
8	Erin Fettig	D	5-1	Fr./Fr.	Monmouth, Ore. (Santiam Christian)
9	Michelle Young	D/M	5-4	So./So.	Sisters, Ore. (Sisters)
10	Haley Downey	D/M	5-3	Jr./Jr.	Gresham, Ore. (Gresham)
11	Tenlee Holser	D/M	5-7	So./So.	Hillsboro, Ore. (Liberty)
12	Jordyn Brenneman	F	5-8	So./So.	Tualatin, Ore. (Tualatin)
13	Lael Papenfuse	D/M	5-7	Fr./Fr.	Battle Ground, Wash. (CAM Academy)
14	Amanda Garoutte	F/M	5-2	So./So.	Puyallup, Wash. (Graham-Kapowsin)
15	Jasmine Florez	F/M	5-5	Fr./Fr.	Aurora, Ore. (North Marion)
16	Tear'sa Krieger	F/M	5-3	Fr./Fr.	Sherwood, Ore. (Sherwood)
17	Cassidy Skillings	D	5-6	Jr./Jr.	Molalla, Ore. (Molalla)
19	Ashley Richards	D	5-4	So./So.	Eatonville, Wash. (Eatonville)
20	Carly Ewing	M/D	5-5	So./So.	Damascus, Ore. (Sam Barlow)
21	Becca Allen	M	5-7	So./So.	Medford, Ore. (North Medford)
22	Danielle Hendricks	D/M	5-8	Fr./Fr.	Elk Grove, Calif. (Cosumnes Oaks)
23	Lauren Haga	D	5-9	So./So.	Creswell, Ore. (Marist)
24	Kayla Cosio	M	5-2	Fr./Fr.	Sherwood, Ore. (Sherwood)
26	Sarah Werhane	M	5-3	Fr./Fr.	Beaverton, Ore. (Southridge)
32	Ally Swanson	GK	5-8	So./So.	Roseburg, Ore. (Roseburg)

COACHING STAFF

Head Coach:	Cory Hand (1st yr) - Multnomah Bible '12
Coach's Office:	503-554-2923
GFU Record:	0-0
Overall Record:	0-0
Head Assistant Coach:	Molly Moore (1st yr) - Whitworth '10
Assistant Coach:	Tom Lathrop (1st yr) - Portland State '02
Assistant Coach:	Margit Nellis (1st yr) - Hamline '13
Goalkeepers Coach:	Jake Maguire (1st yr) - George Fox '09

TEAM INFORMATION

Home Field (capacity):	Austin Sports Complex (750)
2012 Overall Record:	3-15-2 (.200)
2012 Conference Record:	2-14 (.125), 9th
2012 Post-Season:	none
Letterwinners Back/Lost:	14/10
Starters Back/Lost:	5/6



2013 MEN'S SOCCER ROSTER

No.	Name	Pos.	Ht.	Wt.	Yr./El.	Hometown (HS/Previous School)
1	Ricardo Sotelo	GK	5-8	175	Fr./Fr.	Hermiston, Ore. (Hermiston)
2	Tyler Dyck	M/D	5-10	164	Jr./Fr.	McMinnville, Ore. (McMinnville)
3	Victor Garcia	D	5-10	142	Fr./Fr.	Woodburn, Ore. (Woodburn)
4	Gabe Louthan	M	5-11	165	So./So.	Dayton, Ore. (Western Mennonite)
5	Steven Haga	D	6-1	175	Sr./Sr.	Creswell, Ore. (Marist)
6	Brandon Zebarth	M	5-9	165	Sr./Sr.	Des Moines, Wash. (Seattle Christian)
7	Luke Dickens	M	6-0	155	Jr./Jr.	Cashmere, Wash. (Cashmere)
8	Ulysus Torres	M	5-11	162	So./Fr.	El Paso, Texas (Franklin/Texas-Permian Basin)
10	Myles Sorokovsky	M	6-0	185	Jr./Jr.	Wilsonville, Ore. (Wilsonville)
11	Angelo Florez	F	5-9	165	Sr./So.	Hubbard, Ore. (North Marion/Webster U-Austria)
12	Luke Hammer	F	5-7	140	Jr./Jr.	Roseburg, Ore. (Roseburg)
13	Sawyer Meek	F	5-10	150	Sr./Sr.	Canby, Ore. (Canby)
14	Miguel Lopez Ixta	F/M	5-7	142	Fr./Fr.	Woodburn, Ore. (Woodburn)
15	Joel Schierman	M	6-2	155	Fr./Fr.	Portland, Ore. (Jesuit)
17	Nick Schoen	F	6-0	165	Sr./Sr.	Sherwood, Ore. (Sherwood)
16	Angelo Fotinopoulos	D/M	6-0	170	Fr./Fr.	Lakewood, Wash. (Lakes)
18	Luke Andrew	M	5-10	165	Sr./Sr.	Enumclaw, Wash. (Enumclaw)
19	Grant Basquez	D/M	5-7	155	Fr./Fr.	Kauai, Hawai'i (Kauai)
21	Austin Fish	D	5-7	145	So./So.	Spokane, Wash. (Freeman)
22	Jacob Beavers	M	5-9	135	Fr./Fr.	Lake Stevens, Wash. (Lake Stevens)
25	Josh Scarth	D	6-2	180	So./So.	Arlington, Wash. (Arlington)
29	Evan Cooney	M	5-7	153	So./So.	Eugene, Ore. (Marist)
30	Luke Ridder	GK	6-0	160	Fr./Fr.	La Grande, Ore. (La Grande)

COACHING STAFF

Head Coach:	Luis Del Rio (2nd yr) - Conalep Tech (Mexico) '84
Coach's Office:	503-554-2919
GFU Record:	2-16-1 (.132), 1 yr
Overall Record:	2-16-1 (.132), 1 yr
Assistant Coach:	Jose Milian (2nd yr)
Assistant Coach:	Rogelio Serrano (2nd yr)

TEAM INFORMATION

Home Field (capacity):	Austin Sports Complex (750)
2012 Overall Record:	2-16-1 (.132)
2012 Conference Record:	2-12 (.167), 8th
2012 Post-Season:	none
Letterwinners Back/Lost:	12/16
Starters Back/Lost:	7/4

CREDITS:

Writing, Editing & Design: Blair Cash, GFU Sports Information
Additional Design: Michael Comfort, Allegra Newberg
Photos: David Hansen
Printing: Allegra Printing, Newberg, Ore.



2013 MEN'S SOCCER PLAYERS



1 RICARDO SOTELO
GK 5-8 175 Fr.
Hermiston, Ore.



2 TYLER DYCK
M/D 5-10 164 Fr.
McMinnville, Ore.



3 VICTOR GARCIA
D 5-10 142 Fr.
Woodburn, Ore.



4 GABE LOUTHAN
M 5-11 165 So.
Dayton, Ore.



5 STEVEN HAGA
D 6-1 175 Sr.
Creswell, Ore.



6 BRANDON ZEBARTH
M 5-9 165 Sr.
Des Moines, Wash.



7 LUKE DICKENS
M 6-0 155 Jr.
Cashmere, Wash.



8 ILYSUS TORRES
M 5-11 162 Fr.
El Paso, Texas



10 MYLES SOROKOVSKY
M 6-0 185 Jr.
Wilsonville, Ore.



11 ANGELO FLOREZ
F 5-9 165 So.
Hubbard, Ore.



12 LUKE HAMMER
F 5-7 140 Jr.
Roseburg, Ore.



13 SAWYER MEEK
F 5-10 150 Sr.
Canby, Ore.



14 MIGUEL LOPEZ IXTA
F/M 5-7 142 Fr.
Woodburn, Ore.



15 JOEL SCHIERMAN
M 6-2 155 Fr.
Portland, Ore.



16 ANGELO FOTINOPOULOS
D/M 6-0 170 Fr.
Lakewood, Wash.



17 NICK SCHOEN
F 6-0 165 Sr.
Sherwood, Ore.



18 LUKE ANDREW
M 5-10 165 Sr.
Enumclaw, Wash.



19 GRANT BASQUEZ
D/M 5-7 155 Fr.
Kauai, Hawai'i



21 AUSTIN FISH
D 5-7 145 So.
Spokane, Wash.



22 JACOB BEAVERS
M 5-9 135 Fr.
Lake Stevens, Wash.



25 JOSH SCARTH
D 6-2 180 So.
Arlington, Wash.



29 EVAN COONEY
M 5-7 153 So.
Eugene, Ore.



30 LUKE RIDDER
GK 6-0 160 Fr.
La Grande, Ore.

2013 MEN'S SOCCER COACHES



**LUIS
DEL RIO**
Head Coach

Luis Del Rio, who led Woodburn (Ore.) High School to Oregon 5A boys' soccer state championships in 2010 and 2011, begins his second year as the head coach of men's soccer at George Fox University with the goal of reviving a Bruins' program that has not posted a winning record since 2001.

Del Rio is the seventh coach in the history of George Fox men's soccer, which began in 1977, and led the Bruins to a 2-16-1 record in his first season. In the new coach's initial season. The Bruins' last winning record was a 10-7-1 mark in 2001 when they came in second in the Northwest Conference, but the program was very successful in the 1980's and 1990's, winning National Christian College Athletic Association national championships in 1988 and 1990 and participating in NAIA post-season playoffs seven times from 1988-98.

In three years as the coach at Woodburn, Del Rio led the Bulldogs to records of 16-2 in 2009, 17-1 in 2010, and 18-1 in 2011. Woodburn made the state playoffs each of those years, extending a state record of 25 consecutive post-season appearances. The Bulldogs won the 5A titles in the state's second-highest classification in 2010 and 2011, with Del Rio named the State Coach of the Year in 2010 and the Willamette Valley Coach of the Year, covering area schools in all six state levels, in 2011.

Del Rio got his start in coaching when his daughter took an interest in the sport, recalling that "my daughter began playing when she was around 10 years old and I helped her team out then, but the Woodburn Park and Rec season was so short, we decided to found a soccer club to give the young people even more instruction. We established the Woodburn Athletic Soccer Club, advertised for players, and got enough to form four teams. I worked with the U-11B Hawks team, and in our third year we reached the state cup finals, where we were the runner-up. After that, I worked with my son's U-10 Tigres team for four years, then my son played for the Atlas team that won a state champion-

ship. I also worked with the Westside Metros club team for a year before applying for and getting the Woodburn High job.

"I enjoy hard work, I love a challenge, and I saw the George Fox job as an opportunity to take the next step on the road to coaching at the highest level possible for me," declared Del Rio. "I want us to build a program that we can be proud of, and I believe we can be successful here with a beautiful facility, support from the administration and the community, and bringing in talented players. George Fox is committed to developing a good program, and I am willing to put in all my effort to develop a competitive soccer team here again. I want players who are versatile, who can play more than one position so that we have some flexibility in the lineup, and who will play hard every minute they are out there."

In announcing the hiring of Del Rio, director of athletics Craig Taylor commented that "Luis' success on the field and, more importantly, his commitment to the overall development of our student-athletes, makes him a great fit for George Fox University."

A native of Nayarit, Mexico, Del Rio attended the Conalep Technical Institute in Tijuana, Mexico, earning his degree in business administration in 1984. He also earned a degree in micro-electronics from Chemeketa Community College in 1999. He and his wife Brigida have three children: daughter Gillian and sons Luis Angel and Fernando Enrique. He enjoys fishing, exploring rivers, and hiking in the mountains with his children when he has occasional moments of spare time. He and his family are members of the St. Luke's Catholic Church in Woodburn.



JOSE MILIAN
Assistant Coach
2nd yr



ROGELIO SERRANO
Assistant Coach
2nd yr

2013-14 UNIVERSITY / SPORTS INFORMATION

UNIVERSITY INFORMATION

Location: Newberg, Oregon (22,230)
Mailing Address: 414 N. Meridian St.
Newberg, OR 97132
Founded: 1891
Denomination: Evangelical Friends (Quaker)
Enrollment: 3,491
President: Dr. Robin Baker (7th yr)
Switchboard Phone: 503-538-8383
University Website: www.georgefox.edu

SPORTS INFORMATION OFFICE

Sports Info Director: Blair Cash (15th yr)
Student Assistant SIDs: Brianna Nap (4th yr)
Taylor Blair (4th yr)
Kirsten Smith (2nd yr)
Mark Smith (1st yr)
Cheyenne Burchett (1st yr)
Kyla Keeler (1st yr)
Athletics Main Phone: 503-554-2910
Sports Info Phone: 503-554-2926
Athletics/Sports Fax: 503-554-3864
Athletics Website: www.gfubruins.com
Sports on Facebook: www.facebook.com/GeorgeFoxUniversityAthletics
Sports on Twitter: <https://twitter.com/GFUathletics>

2013 MEN'S SOCCER SCHEDULE

AUGUST

30 Fri. LAWRENCE 6 p.m.

SEPTEMBER

2 Mon. at Northwest Christian 5 p.m.
 7 Sat. at California Lutheran 6:30 p.m.
 14 Sat. at Oregon Tech 2 p.m.
 15 Sun. **TRINITY LUTHERAN** 2 p.m.
 21 Sat. * **PACIFIC LUTHERAN** 2:30 p.m.
 22 Sun. * **PUGET SOUND** 2:30 p.m.
 28 Sat. * at Whitworth 2:30 p.m.
 29 Sun. * at Whitman 2:30 p.m.

OCTOBER

5 Sat. * **LINFIELD (DH)** 2:30 p.m.
 6 Sun. * **WILLAMETTE** 2:30 p.m.
 12 Sat. * at Pacific (Ore.) 2:30 p.m.
 19 Sat. * at Willamette 2:30 p.m.
 20 Sun. * at Linfield 2:30 p.m.
 26 Sat. * **WHITMAN** 2:30 p.m.
 27 Sun. * **WHITWORTH** 2:30 p.m.

NOVEMBER

2 Sat. * at Puget Sound 2:30 p.m.
 3 Sun. * at Pacific Lutheran 2:30 p.m.
 9 Sat. * **PACIFIC (ORE.) (DH)** 2:30 p.m.
 15-17 Fri.-Sun. NCAA D-III Regionals TBA
 22-24 Fri.-Sun. NCAA D-III Sectionals TBA

DECEMBER

6-7 Fri.-Sat. NCAA D-III Final Four TBA
 (San Antonio, Texas)

* - Northwest Conference game

(DH) - doubleheader with GFU women's team

Home games in **BOLD CAPS** at Austin Sports Complex

All times Pacific and subject to change

2013 WOMEN'S SOCCER SCHEDULE

SEPTEMBER

2 Mon. at Corban 4 p.m.
 4 Wed. at Hope International 5 p.m.
 6 Fri. at Whittier 7 p.m.
 12 **THUR. EVERGREEN STATE** 7 p.m.
 21 Sat. * at Pacific (Ore.) 12 noon
 22 Sun. * at Linfield 12 noon
 28 Sat. * **PUGET SOUND** 12 noon
 29 Sun. * **PACIFIC LUTHERAN** 12 noon

OCTOBER

5 Sat. * **WILLAMETTE (DH)** 12 noon
 6 Sun. * at Lewis & Clark 12 noon
 12 Sat. * at Whitworth 12 noon
 13 Sun. * at Whitman 12 noon
 19 Sat. * **LEWIS & CLARK** 12 noon
 20 Sun. * at Willamette 12 noon
 26 Sat. * at Pacific Lutheran 12 noon
 27 Sun. * at Puget Sound 12 noon

NOVEMBER

2 Sat. * **LINFIELD** 12 noon
 3 Sun. * **PACIFIC (ORE.)** 12 noon
 8 Fri. * **WHITMAN** 12 noon
 9 Sat. * **WHITWORTH (DH)** 12 noon
 15-17 Fri.-Sun. NCAA D-III Regionals TBA
 22-24 Fri.-Sun. NCAA D-III Sectionals TBA

DECEMBER

6-7 Fri.-Sat. NCAA D-III Final Four TBA
 (San Antonio, Texas)

* - Northwest Conference game

(DH) - doubleheader with GFU men's team

Home games in **BOLD CAPS** at Austin Sports Complex

All times Pacific and subject to change

