

Baseball

George Fox University Athletics

---

2005

### 2005 Program

George Fox University Archives

Follow this and additional works at: [https://digitalcommons.georgefox.edu/athletics\\_baseball](https://digitalcommons.georgefox.edu/athletics_baseball)

---

#### Recommended Citation

George Fox University Archives, "2005 Program" (2005). *Baseball*. 27.  
[https://digitalcommons.georgefox.edu/athletics\\_baseball/27](https://digitalcommons.georgefox.edu/athletics_baseball/27)

This Program is brought to you for free and open access by the George Fox University Athletics at Digital Commons @ George Fox University. It has been accepted for inclusion in Baseball by an authorized administrator of Digital Commons @ George Fox University. For more information, please contact [arolfe@georgefox.edu](mailto:arolfe@georgefox.edu).

# BASEBALL

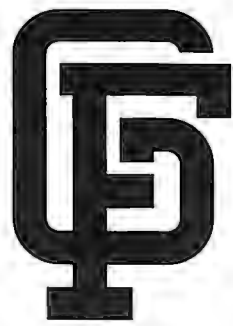

# GEORGE FOX UNIVERSITY



GEORGE FOX UNIVERSITY BRUINS 2004 NCAA CHAMPS!



# 2005 BRUINS



## 27 PAT BAILEY - Head Coach

**Pat Bailey**, named the American Baseball Coaches Association National Coach of the Year for leading George Fox University to the 2004 NCAA Division III World Series championship, is now in his 10th season at the helm of a Bruin baseball program that has established itself as one of the finest in the Northwest Conference and at regional and national levels.

Bailey's 9th season at George Fox culminated in the pinnacle of success as the Bruins became the first university team to capture a national championship as a member of the NCAA. The Bruins posted a 40-10 overall record, setting a new single-season record for wins and tying the record for best won-lost percentage (.800). A 20-4 record in Northwest Conference play, the team's best ever, enabled the Bruins to tie Linfield College for the NWC crown.

After receiving an at-large bid to the NCAA playoffs, the Bruins went 4-0 in the West Regional in Orange, Calif., their first regional title, and 5-1 in the World Series in Appleton, Wisc., defeating Eastern Connecticut State 6-3 in the championship game. All nine of the Bruins' post-season wins came against nationally-ranked teams, and four of their five wins in the World Series were against pitchers who were First or Second Team All-Americans. George Fox was a unanimous pick as the No. 1 team in the nation in the final ABCA/NCAA Division III national poll.

Success has been nothing new under Bailey, as the Bruins have posted 9 straight winning seasons since he took the reins in 1995. His career record is 262-120, the most wins of any George Fox baseball coach, and his .686 winning percentage ranks 22nd among active Division III coaches. In home games under Bailey, the Bruins have posted an amazing mark of 123-28 (.815).

George Fox teams have won or shared 6 NWC championships in Bailey's 9 seasons, winning outright titles in 1997, 2000, 2002, and 2003, and co-titles in 1999 and 2004. In 2000, their first year of NCAA eligibility, the Bruins advanced to the West Regional, where they were the No. 1 seed. In 2002, the Bruins went 1-2 in the Midwest Regional, earning their first NCAA post-season victory over Blackburn. In 2003, the Bruins were 2-2 in the West Regional, losing in the finals to eventual national champion Chapman.

Bailey was honored by the Northwest Conference as its Coach of the Year in 1997, 2000, 2002, and 2003, and as Co-Coach of the Year in 1999 and 2004. In addition to his National Coach of the Year award, he also received the Regional Coach of the Year award from the ABCA in 2004.

Many of Bailey's players have earned all-conference, all-district, all-region, and/or all-America recognition, including 9 members of last year's team. In 1999, first baseman Nate Barnett became his first NAIA First Team All-American, and in 2000, staff ace Ryan Alvis was named to the NCAA Division III All-America Third Team. In 2003, first baseman Eric Bell was an All-America First Team selection and pitcher Scott Hyde was All-America Second Team. Bell was a First Team Academic All-American and designated hitter Joshua Sargent was Second Team that same year. Last season, Hyde and shortstop David Peterson were All-America First Team selections, while Hyde was National Co-Pitcher of the Year.

"This university really matches up with me personality-wise and philosophically," says Bailey of his tenure at George Fox. "As a coach, I want to make sure every kid is making the most of his God-given talent. I want them to be a class act in the classroom and the community. I want the kids to match

the school and my personality. I stress to my team that we're a family. Family members are more important than themselves. If you're going to be a leader, you must be a servant first."

Bailey took over the Bruin program immediately after guiding West Linn High School into the Oregon Class 4A state championship game in 1995. At West Linn, his teams advanced to the Class 4A state playoffs 7 times, and in his final season were edged 2-1 in the 1995 state championship game. Four times Bailey was named Three Rivers League Coach of the Year while at West Linn, where he served for 10 years as head baseball coach and assistant football coach. His baseball teams won 5 league titles and reached the Oregon semifinals in 1989, 1991, and 1995. Prior to West Linn, Bailey taught and coached at Willamette High School in Eugene, Ore., for 3 years.

At West Linn, Bailey was also a business instructor, and in 1994 was named to Who's Who Among America's Outstanding High School Teachers. In 1995, he was one of 30 outstanding educators honored with a 1995 Education Excellence Award, given by Associated Oregon Industries.

Bailey spent one season as pitching coach at the University of Portland in 1992, and has also coached a number of youth summer programs. From 1981-83, he led the State Junior Baseball program in Eugene to an 84-40 record, and from 1989-95, he produced a 187-64 record as an American Legion coach. Combined with his 223-134 high school record and George Fox totals, he has an overall mark in 23 years of coaching of 756-358 (.677).

Bailey is a 1974 graduate of Moscow High School in Idaho, where he played football, basketball, and was the baseball team's MVP. He earned 2 letters in baseball at North Idaho College in Coeur d'Alene, Idaho, then 2 more as a starting outfielder and team captain during his senior season at the University of Idaho. He continued playing semiprofessionally until age 28. In 1978, he completed his business education degree, and earned a master of education degree in educational administration at the University of Oregon in 1983.

Additional duties for Bailey at George Fox include associate director of athletics, director of the Bruin Club for athletic support, chair of the school's Sports Hall of Fame Committee, and a teacher in the Department of Business and Economics. He and his wife, Susan, live in Newberg and have two children: son Alex, 21, and daughter Ann, 18.

### 2005 ASSISTANT COACHES



**MIKE THOMPSON - 5th yr.**



**MARTY HUNTER - 3rd yr.**



**RANDY RUTSCHMAN - 2nd yr.**



**TOM MORRIS - 1st yr.**



# NORTHWEST MORTGAGE GROUP, INC.

**BOB ENGELKE**  
MORTGAGE BANKER

OFFICE 503-538-0700  
FAX 503-538-0707  
TOLL FREE 888-538-0701

email:  
bengelke@nwmortgagegroup.com

2414 PORTLAND RD., SUITE 3  
NEWBERG, OR 97132

# Abby's LEGENDARY PIZZA

Pizzas, Sandwiches, and Salad Bar

(503) 538-3800

1913 Portland Road  
P.O. Box 121  
Newberg, OR 97132

## Newberg Urgent Care & MEDICAL CENTER

Friendly  
healthcare  
for the whole  
family!

- Friendly, professional staff.
- Providing urgent care and on-going medical care.
- On site lab and x-ray.
- Serving our community since 1995.



Open 7 days a week. We welcome walk-ins. **503.537.9600**  
Mon-Fri 9am-6:30pm - Sat 9am-5pm 2880 Hayes Street - Newberg

# Coyote Homes Inc.

Business • (503)538-0984 CCB# 119085

# GEORGE FOX UNIVERSITY BRUINS 2005 BASEBALL QUICK FACTS

## UNIVERSITY INFORMATION

Location: Newberg, Oregon (19,530)  
 Mailing Address: 414 N. Meridian St.  
 Newberg, OR 97132  
 Founded: 1891  
 Denomination: Evangelical Friends (Quaker)  
 Enrollment: 3,034  
 President: Dr. David Brandt  
 Faculty Athletic Rep: Becky Ankeny  
 Switchboard Phone: 503-538-8383  
 University Web site: www.georgefox.edu

## ATHLETICS INFORMATION

Nickname: Bruins  
 Colors: Navy Blue & Old Gold  
 Affiliation (yrs): NCAA Division III (6th)  
 Region: West Region  
 Conference (yrs): Northwest Conference (10th)  
 Faculty Athletic Director: Kendra Irons  
 Office Phone: 503-554-2653  
 Director of Athletics: Craig Taylor  
 Office Phone: 503-554-2911  
 Associate Dir. of Athletics: Pat Bailey  
 Office Phone: 503-554-2914  
 Sr. Women's Administrator: Becky Ankeny  
 Office Phone: 503-554-2146  
 Athletics Secretary: Patty Findley  
 Office Phone: 503-554-2910  
 Athletic Training Ed. Director: Dale Isaak  
 Office Phone: 503-554-2916  
 Head Athletic Trainer: Karen Hostetter  
 Office Phone: 503-554-2922  
 Assistant Athletic Trainer: Byron Shenk  
 Office Phone: 503-554-2912  
 Athletics Fax: 503-554-3864

## SPORTS INFORMATION OFFICE

Sports Info Director: Blair Cash  
 Office Phone: 503-554-2926  
 Home Phone: 503-554-8067  
 E-mail: bcash@georgefox.edu  
 Student Assistant SIDs: Sarah Troyer  
 Amanda Newman  
 Jennifer Barbero  
 Sports Information Fax: 503-554-3864  
 Sports Hotline: 503-554-3868  
 Sports Web site: www.georgefox.edu/athletics

## COACHING STAFF

Head Coach: Pat Bailey (10th yr)  
 Alma Mater: Idaho '78  
 GFU Record: 262-120 (.686), 9 yrs  
 Overall Record: 262-120 (.686), 9 yrs  
 Office Phone: 503-554-2914  
 Assistant Coach: Mike Thompson (5th yr)  
 Assistant Coach: Marty Hunter (3rd yr)  
 Assistant Coach: Randy Rutschman (2nd yr)  
 Assistant Coach: Tom Morris (1st yr)

## TEAM INFORMATION

Home Field (capacity): Morse Field (250)  
 Field Dimensions: (L-R 330-365-380-370-330)  
 2004 Overall Record: 40-10 (.800)  
 2004 NWC Record: 20-4 (.833), 1st (tie)  
 2004 Post-Season: West Region 4-0 (1st),  
 World Series 5-1 (1st)  
 2004 Final Ranking: 1st nationally  
 Letterwinners Back/Lost: 15/11  
 Starters Back/Lost: 6/3  
 Pitchers Back/Lost: 6/5

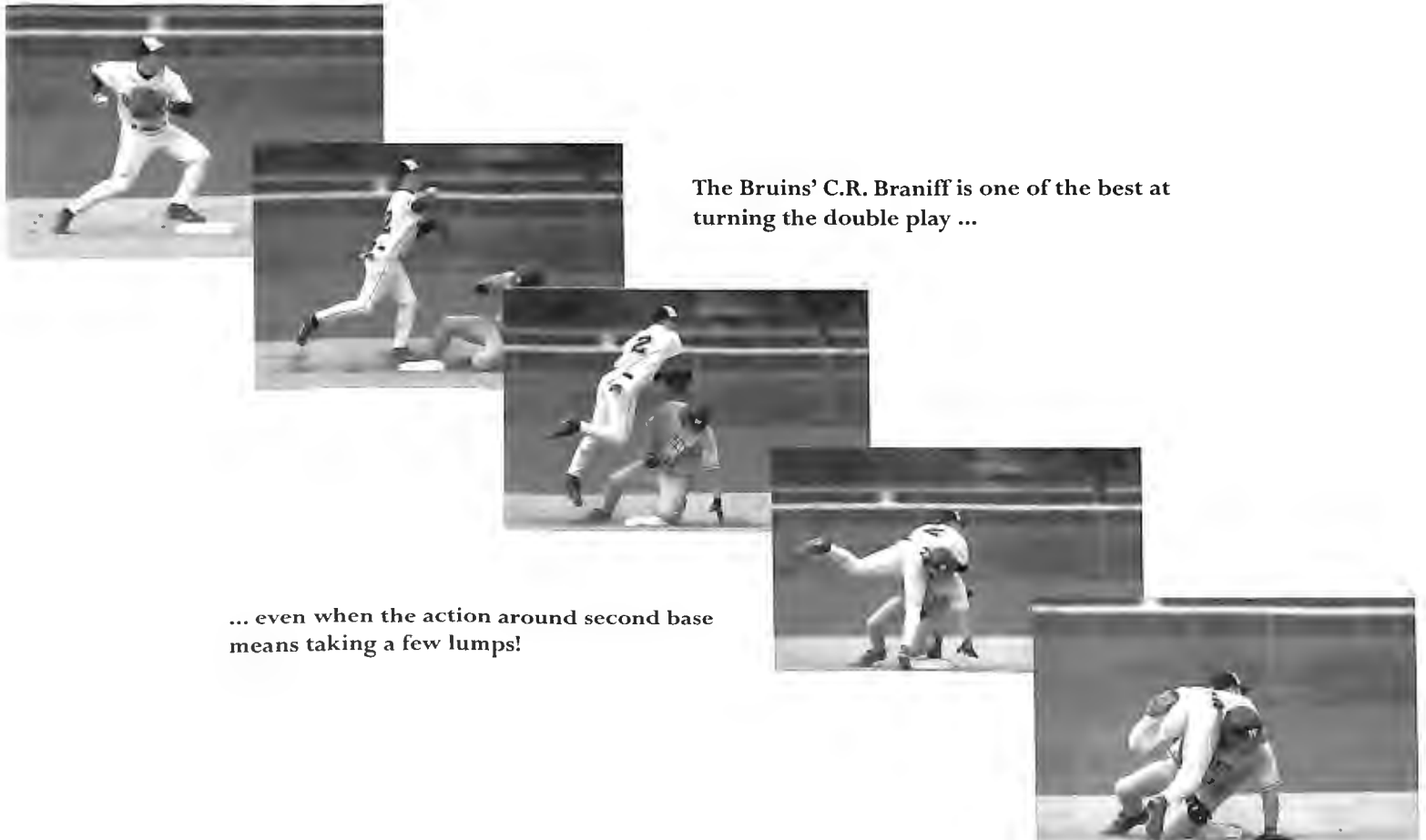

The Bruins' C.R. Braniff is one of the best at turning the double play ...

... even when the action around second base means taking a few lumps!

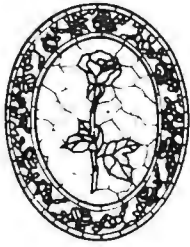

# Attrell's

"40 Years of Sincerity"

NEWBERG FUNERAL CHAPEL  
SHERWOOD FUNERAL CHAPEL  
VALLEYVIEW MEMORIAL PARK & MAUSOLEUM  
A Privately Owned Golden Rule Funeral Home  
207 Villa Road, Newberg, Ore.



808 E. Hancock (99W)  
Newberg • 538-5126

**1/2 OFF  
ANY DRINK  
AT THE  
COFFEE COTTAGE**

Good on George Fox game day.  
Limit 1 per person.  
Good 2005 school year.



## COLUMBIA RIVER BANK

**Bob Ficker**  
Vice President and Branch Manager  
901 North Brutscher Street  
P.O. Box 1197 • Newberg, OR 97132  
Phone 503-538-4550 Fax 503-538-4917  
Cell 503-201-3150  
bficker@columbiariverbank.com



## VALLEY MORTGAGE

"Creating customers for life through exceptional service."

**Stuart Brown**  
Senior Loan Officer

503-538-1072  
Fax 503-538-6682  
Cell/Pager 503-310-8982

2505 Portland Road  
Newberg, OR 97132  
www.valleymtg.com

*Bob Lanphere's*  
**NEWBERG**  
DODGE • CHRYSLER • JEEP  
2809 PORTLAND RD, NEWBERG, OR 97132



**Call to Learn How You Too Can Earn  
\$200.00 of Free Service for Your Vehicle.**



# #1 Truck Store in Yamhill County



## 1-866-BUYDODGE

**State Farm®**  
Providing Insurance and Financial Services  
Home Office, Bloomington, Illinois 61710



**Susan Olberding Schibel, LTCP**  
Agent

2911A Portland Road, Newberg, OR 97132  
503 538 3159 Fax 503 538 3175  
susan.schibel.18kz@statefarm.com



24 Hour Good Neighbor Service®

DH Dan Wentzell, who received All-NWC Honorable Mention, batted .302 and tied the GFU record for home runs by a freshman (6).



# GEORGE FOX UNIVERSITY BRUINS 2005 BASEBALL ROSTER

No.	Name	Pos.	B/T	Ht.	Wt.	Yr./El.	Hometown (Previous School)
1	David Peterson	SS	R/R	5-10	160	Sr./Sr.	Aloha, Ore. (Aloha HS)
2	C.R. Braniff	2B	R/R	5-9	165	Jr./Jr.	Hillsboro, Ore. (Century HS)
3	Drew Johnson	OF	R/R	5-9	160	So./So.	New Plymouth, Idaho (New Plymouth HS)
4	Derrick Jones	OF-P	R/R	5-11	190	Jr./Jr.	Forest Grove, Ore. (Forest Grove HS)
5	Tye Tinner	3B	R/R	5-8	165	Jr./Jr.	Portland, Ore. (Grant HS)
7	Daniel Grierson	P	R/R	6-1	175	Fr./Fr.	Portland, Ore. (Parkrose HS)
8	Alex DeAngelis	P	R/R	6-1	190	So./Fr.	Corvallis, Ore. (Crescent Valley HS/Chapman U)
9	Kevin Kopple	C	R/R	5-10	200	Jr./Jr.	Vallejo, Calif. (St. Patrick-St. Vincent HS/Napa Valley C)
10	Jordan Purdy	P	R/R	6-1	180	Sr./Jr.	Keizer, Ore. (McNary HS)
11	Zachary Wilson	P	R/R	5-11	185	So./So.	Ester, Alaska (Kelso HS)
12	Peder Rauon	P	R/R	6-1	190	So./So.	Indianola, Wash. (North Kitsap HS)
13	Jake Atwell-Scrivner	IF	B/R	5-10	175	Fr./Fr.	Bellevue, Wash. (Newport HS)
14	Ryan Van Oostrum	SS	R/R	6-0	170	Fr./Fr.	Yakima, Wash. (East Valley HS)
15	Evan Hagen	OF	R/R	6-1	185	So./So.	Olympia, Wash. (Tumwater HS)
16	Marc Mason	3B-SS	R/R	5-11	190	Jr./Jr.	Lake Oswego, Ore. (Lakeridge HS/Pomona-Pitzer C)
17	Brandon Rupp	P	L/L	6-2	190	Jr./Jr.	Beaverton, Ore. (Southridge HS/Mt. Hood CC)
19	Ryan Fobert	C	B/R	5-10	185	Fr./Fr.	Dallas, Ore. (Dallas HS)
20	Rase Rowley	P	R/R	6-1	190	So./So.	Aloha, Ore. (Aloha HS)
21	Rian Patrick	3B-1B	R/R	5-11	200	Sr./Sr.	Gresham, Ore. (Sam Barlow HS)
22	Gehrig Richins	OF-P	R/R	6-3	214	Jr./Jr.	Lake Oswego, Ore. (Lakeridge HS/Chemeketa CC)
23	Ryan Taylor	OF	R/R	5-8	165	Jr./Jr.	Santa Rosa, Calif. (Piner HS/Napa Valley C)
24	Daniel Downs	OF	R/R	6-3	190	So./So.	Kirkland, Wash. (Bellevue Christian HS)
26	Josh Bailey	P	R/L	5-11	170	Fr./Fr.	Baker City, Ore. (Baker HS)
28	Justin Marshall	OF	R/R	6-2	210	Jr./Jr.	Kenmore, Wash. (Inglemoor HS/ Everett CC)
29	Nick Hedgecock	P	L/L	5-11	185	Fr./Fr.	Portland, Ore. (Wilson HS)
30	Brady Rhodes	P	L/L	6-2	210	So./So.	Phoenix, Ore. (Phoenix HS)
31	Mark Metzler	P	R/L	6-3	160	Fr./Fr.	Brookings, Ore. (Brookings-Harbor HS)
32	Chris Fine	1B	L/L	6-0	210	Fr./Fr.	Burlington, Wash. (Burlington-Edison HS)
34	Dan Wentzell	1B-P	L/L	6-4	195	So./So.	Tualatin, Ore. (Tualatin HS)
35	Tyler Wilkinson	C-1B	R/R	6-2	220	Fr./Fr.	Tucson, Ariz. (St. Gregory College Prep)
36	Wes Grossman	P	L/L	6-1	200	Fr./Fr.	Battle Ground, Wash. (Battle Ground HS)
44	Andrew Martin	OF	R/R	6-0	195	Jr./Jr.	Toledo, Wash. (Toledo HS)
45	Tyler Seifman	1B	B/R	6-3	205	Fr./Fr.	Las Vegas, Nev. (Centennial HS)

**Head Coach:** 27 Pat Bailey (10th yr)

**Assistant Coaches:** 33 Mike Thompson (5th yr), 6 Marty Hunter (3rd yr), 18 Randy Rutschman (2nd yr), Tom Morris (1st yr)



**SS David Peterson** (l) and **3B Tye Tinner** (r) return in 2005 to give the Bruins a solid left side of the infield. Peterson led the NWC in batting (.434) and RBI (58) while earning All-NWC, All-West Region, and All-America First Team honors. Tinner batted .331 with 28 RBI and was an All-NWC Second Team selection.



## George Fox University "Bruins"

(31-12)

vs.

## California State University-East Bay

"Pioneers"

(19-19-1)

Sunday, May 8, 2005 - 1:00 p.m.

Morse Field Complex, Newberg, Oregon

### Northwest Conference ([www.nwcsports.com](http://www.nwcsports.com)) - thru May 7)

Team	NWC	Pct.	GB	All	Pct.
Linfield Wildcats	20-4	.833	-	33-7	.825
George Fox Bruins	20-4	.833	-	31-12	.721
Pacific Lutheran Lutes	19-5	.792	1	25-14	.641
Whitworth Pirates	14-10	.583	6	19-17	.528
Willamette Bearcats	13-11	.542	7	20-18	.526
Pacific Boxers	10-14	.417	10	15-19	.441
Whitman Missionaries	6-18	.250	14	8-26	.235
Puget Sound Loggers	5-19	.208	15	14-23	.378
Lewis & Clark Pioneers	1-23	.042	19	9-28-1	.250

### CALIFORNIA STATE UNIVERSITY-EAST BAY "PIONEERS" 2005 BASEBALL ROSTER

#	Name	Pos.	B/T	Ht.	Yr.	Previous School
1	Ray Stokes	INF	S/R	5'9"	SO	San Leandro High School
2	Joe Bellotti	UTL	R/R	5'9"	SR	San Joaquin Delta College
3	Joe McLoughlin	INF	R/R	5'7"	SR	College of Marin
4	Domingo Rodriguez	C	R/R	5'8"	FR	Tennyson High School
5	Julian Cosgriff	OF	R/R	6'0"	SR	Hayward High School
7	Philip Monte	LHP	L/L	6'1"	SR	Cosumnes River College
8	Archie Gilbert	OF	R/R	5'7"	SR	James Logan High School
9	Patrick Whelley	INF	R/L	5'10"	FR	Lick-Wilmerding H.S.
10	Ryan Deugaw	RHP	R/R	5'8"	FR	Granada High School
11	Kirk Ekstrom	INF	R/R	5'7"	FR	Granada High School
15	Conrad Diaz	RHP	R/R	5'10"	JR	Los Medanos College
16	Larkin Castaneda	LHP	L/L	5'11"	JR	Mission College
17	Matthew Vieira	LHP	L/L	6'2"	FR	Livermore High School
18	Brandon Sapenter	OF	L/L	6'0"	JR	Chabot College
21	Chris Wallinger	INF	R/R	6'3"	JR	Mission College
22	Gerrit Schoonhoven	RHP	R/R	6'3"	JR	Merced College
23	Trevor Lewis	RHP	R/R	6'3"	SR	Irvine Valley College
24	Victor Davis	OF	R/R	5'10"	SR	College of Marin
25	Steven Shinkwin	C	R/R	5'10"	FR	Stockdale High School
28	Eric Escoto	INF	R/R	6'0"	JR	James Logan High School
29	Kenneth Taylor	RHP	R/R	6'5"	FR	Santa Cruz High School
31	Randall Williams	1B	R/R	6'1"	SR	Modesto Junior College
32	Alan Lane	C	R/R	5'11"	SR	Irvine Valley College
33	Ulysses Garcia	LHP	L/L	5'10"	JR	San Lorenzo High School
34	Aaron Anderson	RHP	R/R	6'2"	JR	Glendale College
37	Ben Lopez	C	R/R	5'11"	SR	San Joaquin Delta C.
39	Sean O'Dowd	RHP	R/R	6'4"	SO	Palomar College
40	Ryan Lymangrover	1B	L/L	6'3"	SR	Santa Barbara City C.

Head Coach: 19 Dirk Morrison

Assistant Coach: 6 Eric Barron

Hitting Instructor: 38 Ray Maas

Pitching Coach & Recruiting Coordinator: 14 Andrew Pasquinel

### GEORGE FOX 2005 BASEBALL RESULTS: 31-12 (H 18-4, R 10-7, N 3-1) / NWC 20-4 (H 12-0, R 8-4)

Date	Opponent	W/L	Score	Date	Opponent	W/L	Score	Date	Opponent	W/L	Score
2/10	# vs Claremont-Mudd	L	12-13	3/20	* at Whitman	W	15-6	4/24	* Pacific	W	9-3
2/11	# vs McMurry	W	9-5	3/21	* at Whitman	W	27-2	4/24	* Pacific	W	6-5
2/12	# vs Texas-Dallas	W	11-2	3/23	Western Baptist	W	7-6	4/28	* Pacific	W	9-7
2/16	Concordia (Ore.)	W	9-2	3/25	* Willamette	W	9-3	5/1	at Chapman	L	2-10
2/24	+ Western Baptist	W	18-9	3/25	* Willamette	W	9-0	5/2	at Chapman	L	3-4
2/25	+ vs Central Washington	L	4-5	3/28	* Willamette	W	4-0	5/3	at Chapman	W	3-2
2/26	+ Concordia (Ore.)	L	1-4	4/2	* at Lewis & Clark	W	11-4	5/6	Cal State-East Bay	W	10-5
2/27	+ vs Pacific Lutheran	W	9-7	4/2	* at Lewis & Clark	W	14-0	5/7	Cal State-East Bay	L	2-3
3/5	* at Linfield	L	1-4	4/4	* at Lewis & Clark	W	7-2	5/7	Cal State-East Bay	L	4-14
3/5	* at Linfield	W	11-6	4/9	* Puget Sound	W	12-5	5/8	Cal State-East Bay	1:00 pm	
3/6	* at Linfield	L	3-6	4/9	* Puget Sound	W	6-0	5/19-22	NCAA D-III Tournament Regionals		
3/9	Western Baptist	W	11-4	4/10	* Puget Sound	W	6-4	5/27-31	NCAA D-III World Series		
3/12	* Whitworth	W	4-1	4/13	! vs Concordia (Ore.)	W	5-4	#	- Baseball in Paradise, Honolulu, Hawaii		
3/12	* Whitworth	W	13-1	4/17	* at Pacific Lutheran	W	10-3	+	- Jugs Baseball Spring Classic		
3/13	* Whitworth	W	11-3	4/17	* at Pacific Lutheran	L	2-4	*	- Northwest Conference games		
3/15	at Concordia (Ore.)	L	3-7	4/18	* at Pacific Lutheran	L	5-6	!	- at McMinnville, Ore.		
3/20	* at Whitman	W	10-1	4/20	at St. Martin's	W	9-3		Home games in Bold		



GEORGE FOX UNIVERSITY Bruins - 2005 Baseball Stats (thru May 7)

Player	AVG	GP-GS	AB	R	H	2B	3B	HR	RBI	TB	SLG%	BB	HBP	SO	GDP	OB%	SF	SH	SB-ATT	PO	A	E	FLD%
4 Jones, Derrick...	.383	42-42	154	39	59	16	3	10	63	111	.721	23	3	27	1	.457	6	1	6-8	34	9	1	.977
2 Braniff, C.R.....	.363	43-43	179	48	65	14	0	0	31	79	.441	11	7	13	2	.415	3	7	13-13	84	111	3	.985
3 Johnson, Drew.....	.360	43-42	178	45	64	6	0	0	17	70	.393	17	5	7	2	.428	1	10	27-33	117	1	0	1.000
22 Richins, Gehrig..	.336	37-35	140	20	47	10	1	3	33	68	.486	6	2	11	4	.372	0	0	0-1	197	12	0	1.000
24 Downs, Daniel....	.335	43-42	158	37	53	9	0	9	44	89	.563	18	5	26	2	.418	1	4	9-12	57	0	0	1.000
34 Wentzell, Dan....	.329	43-43	173	38	57	9	3	7	36	93	.538	16	7	19	2	.404	2	2	10-12	227	8	0	1.000
1 Peterson, David..	.318	43-43	170	44	54	11	2	0	31	69	.406	16	5	22	1	.385	4	3	18-21	56	125	4	.978
5 Tinner, Tye.....	.308	32-29	104	14	32	4	0	2	18	42	.404	10	5	13	0	.392	1	1	2-5	12	52	9	.877
19 Fobert, Ryan.....	.284	35-27	95	19	27	3	0	4	15	42	.442	18	2	15	2	.402	2	1	1-1	173	21	0	1.000
16 Mason, Marc.....	.370	22-14	54	12	20	3	0	1	15	26	.481	9	5	9	0	.486	2	2	0-0	15	27	8	.840
21 Patrick, Rian....	.333	20-3	27	7	9	2	0	0	3	11	.407	3	0	2	0	.400	0	0	1-1	29	0	0	1.000
9 Kopple, Kevin....	.250	24-16	52	11	13	2	0	0	11	15	.288	14	2	10	0	.426	0	2	0-0	107	8	2	.983
28 Marshall, Justin.	.200	4-2	10	0	2	0	0	0	1	2	.200	0	0	4	0	.200	0	0	0-0	2	0	0	1.000
13 Atwell-Scrivner..	.167	10-0	6	2	1	0	0	0	1	1	.167	3	0	2	0	.444	0	0	0-0	2	5	0	1.000
44 Martin, Andrew..	.125	18-1	16	3	2	0	0	0	2	2	.125	1	0	3	2	.167	1	0	0-0	2	0	0	1.000
15 Hagen, Evan.....	.042	23-5	24	7	1	0	0	0	2	1	.042	5	3	9	0	.273	1	2	1-1	15	0	0	1.000
14 Van Oostrum, Ryan	.000	6-0	7	0	0	0	0	0	0	0	.000	0	0	0	0	.000	0	0	0-0	0	4	1	.800
23 Taylor, Ryan.....	.000	2-0	1	0	0	0	0	0	0	0	.000	0	0	1	0	.000	0	0	0-0	1	0	0	1.000
35 Wilkinson, Tyler.	.000	1-0	1	0	0	0	0	0	0	0	.000	0	0	0	0	.000	0	0	0-0	1	1	0	1.000
Totals.....	.327	43-43	1549	346	506	89	9	36	323	721	.465	170	51	193	18	.405	24	35	88-108	1142	438	34	.979
Opponents.....	.271	43-43	1472	185	399	69	4	32	177	572	.389	111	26	277	32	.331	12	22	11-28	1116	453	71	.957

LOB - Team (367), Opp (315). DPs turned - Team (42), Opp (26). CI - Team (1), Kopple, K 1. IBB - Team (2), Wentzell, D 1, Downs, D 1, Opp (3). Picked off - Fobert, R 1, Peterson, D 1, Mason, M 1.

Pitcher	ERA	W-L	APP	GS	CG	SHO/CBO	SV	IP	H	R	ER	BB	SO	2B	3B	HR	AB	B/Avg	NP	HBP	BK	SFA	SHA
4 Jones, Derrick...	2.53	9-1	14	9	0	0/0	0	74.2	72	27	21	21	72	14	0	2	282	.255	6	2	0	0	4
29 Hedgecock, Nick..	3.17	2-3	22	2	0	0/1	6	48.1	52	18	17	10	27	6	0	4	189	.275	1	0	0	2	1
17 Rupp, Brandon....	3.36	7-5	16	12	2	1/2	0	88.1	88	39	33	22	70	15	2	7	338	.260	1	3	0	2	6
10 Purdy, Jordan....	3.41	6-0	16	10	0	0/1	0	66.0	70	26	25	22	46	12	2	5	258	.280	1	6	2	3	7
20 Rowley, Rase.....	2.25	0-0	3	0	0	0/0	0	4.0	1	1	1	3	1	0	0	0	12	.083	1	2	0	0	0
30 Rhodes, Brady....	4.70	0-1	7	1	0	0/0	0	7.2	7	6	4	7	4	3	0	0	31	.226	0	0	1	1	0
8 DeAngelis, Alex..	5.06	2-0	15	0	0	0/1	0	16.0	15	9	9	11	15	1	0	0	59	.254	5	2	0	0	0
22 Richins, Gehrig..	5.91	3-1	16	3	0	0/1	3	32.0	39	21	21	2	22	9	0	4	133	.293	0	1	0	0	0
7 Grierson, Daniel.	6.23	2-1	13	6	0	0/0	0	30.1	30	23	21	7	14	4	0	8	113	.265	1	10	0	2	4
34 Wentzell, Dan....	8.10	0-0	4	0	0	0/0	1	3.1	2	3	3	2	2	1	0	1	11	.182	0	0	0	1	0
12 Rauen, Feder.....	8.31	0-0	9	0	0	0/0	1	8.2	17	9	8	4	4	2	0	1	43	.395	0	0	2	0	0
11 Wilson, Zachary..	13.50	0-0	3	0	0	0/0	0	2.0	6	3	3	0	0	2	0	0	11	.545	1	0	0	1	0
Totals.....	3.92	31-12	43	43	2	4/3	11	381.1	399	185	166	111	277	69	4	32	1472	.271	17	26	5	12	22
Opponents.....	6.90	12-31	43	43	7	0/0	5	372.0	506	346	285	170	193	89	9	36	1549	.327	30	51	9	24	35

PB - Team (8), Fobert, R 5, Kopple, K 3, Opp (6). Pickoffs - Team (1), Fobert, R 1, Opp (3). SBA/ATT - Fobert, R (9-19), Jones, D (3-9), Kopple, K (2-8), Rupp, B (3-7), Richins, G (4-5), Purdy, J (0-3), Rauen, P (1-2), Hedgecock, M (0-1), DeAngelis, A (0-1).

CALIFORNIA STATE-EAST BAY Pioneers - 2005 Baseball Stats (thru May 5)

Record: 17-18-1 Home: 7-8 Away: 7-9-1 Neutral: 3-1 Conference: 0-0

Player	AVG	GP-GS	AB	R	H	2B	3B	HR	RBI	TB	SLG%	BB	HBP	SO	GDP	OB%	SF	SH	SB-ATT	PO	A	E	FLD%
Ray Stokes.....	.417	36-36	144	44	60	5	2	4	26	81	.563	22	4	15	2	.500	2	2	19-24	105	122	5	.978
Domingo Rodriguez..	.400	9-2	10	3	4	0	0	0	3	4	.400	6	0	2	0	.625	0	0	0-0	7	2	0	1.000
Archie Gilbert.....	.383	36-36	154	34	59	8	5	3	28	86	.558	8	9	14	3	.444	0	2	13-17	88	4	6	.939
Alan Lane.....	.331	35-34	121	21	40	4	0	0	25	44	.364	27	3	10	1	.461	1	6	4-6	101	22	4	.969
Patrick Whelly.....	.286	27-21	84	12	24	4	1	0	11	30	.357	9	1	7	3	.362	0	1	6-7	14	9	1	.958
Kirk Ekstrom.....	.286	10-3	14	3	4	0	0	0	2	4	.286	3	0	2	0	.389	1	0	0-0	3	14	2	.895
Ben Lopez.....	.279	20-14	43	4	12	2	0	0	12	14	.326	4	1	2	3	.340	2	1	0-0	56	6	0	1.000
Brandon Saperter...	.272	33-24	81	20	22	4	3	1	10	35	.432	15	7	16	0	.419	2	1	6-8	27	1	3	.903
Chris Wallinger....	.253	32-26	95	11	24	1	1	0	11	27	.284	5	2	12	2	.295	3	0	1-1	23	74	9	.915
Joe McLoughlin....	.250	34-34	112	26	28	7	1	0	14	37	.330	25	14	12	4	.444	0	9	2-2	59	121	8	.957
Eric Escoto.....	.250	5-0	4	0	1	0	0	0	1	1	.250	1	0	0	0	.400	0	0	0-0	0	0	0	1.000
Randall Williams...	.237	35-34	131	20	31	9	0	5	26	55	.420	12	7	44	1	.327	3	0	4-6	338	25	5	.986
Joe Bellotti.....	.235	31-17	68	13	16	4	0	0	14	20	.294	11	4	15	0	.369	1	3	5-5	41	0	0	1.000
Steven Shinkwin...	.227	16-3	22	1	5	0	0	0	3	5	.227	3	0	8	1	.320	0	0	0-0	10	0	0	1.000
Julian Cosgriff....	.222	14-6	18	6	4	0	0	0	3	4	.222	3	0	6	0	.333	0	0	2-2	7	0	1	.875
Victor Davis.....	.184	20-12	49	6	9	2	0	0	2	11	.224	2	2	5	0	.245	0	0	0-1	19	1	1	.952
Ryan Lymangrover...	.175	26-22	80	10	14	6	0	0	14	20	.250	12	2	21	2	.292	2	0	0-0	28	3	1	.969
Totals.....	.290	36-36	1230	234	357	56	13	13	205	478	.389	168	56	191	22	.395	17	25	62-79	951	456	53	.964
Opponents.....	.285	36-36	1222	208	348	67	6	28	195	511	.418	134	37	158	38	.369	15	21	38-49	951	411	61	.957

LOB - Team (312), Opp (270). DPs turned - Team (47), Opp (27). CI - Team (0), Opp (1). IBB - Team (1), Lane 1, Opp (6).

Pitcher	ERA	W-L	APP	GS	CG	SHO/CBO	SV	IP	H	R	ER	BB	SO	2B	3B	HR	AB	B/Avg	NP	HBP	BK	SFA	SHA
Larkin Castaneda...	0.00	0-0	1	0	0	0/0	0	0.0	0	0	0	0	0	0	0	0	0	0	0	2	0	0	0
Aaron Anderson....	1.93	0-0	14	0	0	0/0	0	18.2	17	9	4	9	8	4	0	0	64	.266	2	0	0	4	5
Sean O'Dowd.....	2.57	5-1	11	3	0	0/0	0	42.0	33	14	12	26	24	4	0	3	148	.223	6	0	0	1	4
Ryan Deugaw.....	3.68	0-0	5	0	0	0/0	0	7.1	7	3	3	1	6	2	0	0	30	.233	0	3	0	0	0
Philip Monte.....	4.48	4-4	14	13	2	0/0	0	74.1	82	41	37	26	32	14	0	9	280	.293	2	9	0	2	4
Conrad Diaz.....	4.50	0-0	7	0	0	0/0	0	10.0	10	8	5	4	5	3	0	0	34	.294	1	4	0	2	1
Gerrit Schoonhoven.	5.23	5-1	12	6	0	0/0	0	41.1	47	29	24	14	13	9	0	4	162	.290	1	3	1	1	2
Trevor Lewis.....	5.60	1-6	15	5	2	0/0	3	54.2	61	36	34	18	27	12	1	7	218	.280	4	6	0	1	2
Ulysses Garcia....	6.38	1-2	16	0	0																		

## VISITOR'S SCORECARD

PLAYER - POS	1	2	3	4	5	6	7	8	9	R	H	E
<b>TOTALS -</b>												
<b>R / H / E / LOB</b>												

## HOME SCORECARD

PLAYER - POS	1	2	3	4	5	6	7	8	9	R	H	E
<b>TOTALS -</b>												
<b>R / H / E / LOB</b>												

## 2004 - THE YEAR OF FOX 'N' SOX!

In October 2004, the Boston Red Sox stunned the major league baseball world by winning their first World Series in 86 years. In June 2004, the George Fox University Bruins stunned the college baseball world by winning their first NCAA Division III World Series after entering post-season play as an unranked at-large team. After defeating Eastern Connecticut State 6-3 for the national championship, the Bruins ended the season with a 40-10 record and a No. 1 national ranking. Celebrate with George Fox's "Boys of Spring!"

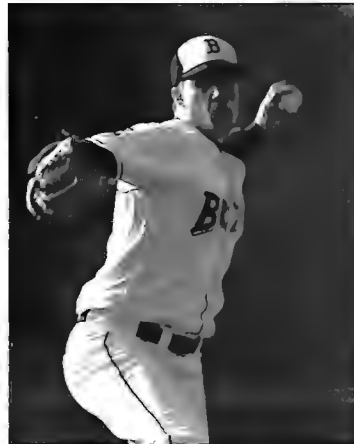

**Scott Hyde** (l), **Cory Dixon** (m), and **Mike Beck** (r), the Bruins' starting rotation for three years, rewrote the record books. Hyde, a First Team All-American, Co-National Pitcher of the Year, and Most Outstanding Player in the World Series, was 32-5 in his career with 395 strikeouts, third in D-III history. He led the nation in 2005 in wins (14) and strikeouts (191), the second-highest single-season total ever in D-III. Dixon, who was All-NWC Second Team in 2005, was 20-16 in his career and set Bruin records for appearances (64) and innings (304.1). Beck, also All-NWC Second Team in 2005, was 25-3 in his career, setting a Bruin record for consecutive wins (20) and highest winning percentage (.893).



**1B Joshua Sargent**, an All-NWC First Team member, hit .376, led the league in doubles (17), and was second in RBI (56).

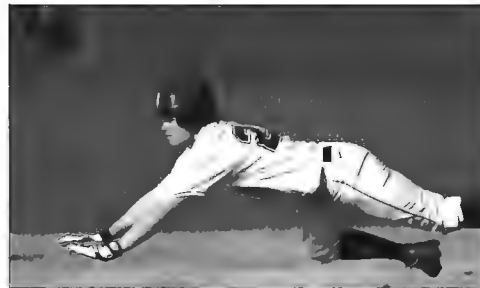

**CF Drew Johnson**, an All-NWC Second Team pick as a freshman, batted .348 and was second in the league in runs scored (48) and stolen bases (20).



Versatile **Derrick Jones** was 7-0 with 5 saves as the Bruins' closer and batted .300 as a right fielder, including a home run in the championship win over Eastern Connecticut.



**C Greg Dombek**, an All-NWC Second Team pick, batted .342 with 42 RBI, led the NWC in home runs with 10, and topped all batters in the World Series with 14 hits.



**LF Stephen Donohue**, an All-NWC Second Team pick, batted .354 and led the NWC in runs scored (52) and stolen bases (21).

## GEORGE FOX UNIVERSITY "DUGOUT CLUB"

### \$50 - \$99

#### All-Star

Arlene Anderson  
Steve & Sandy Ash  
Jan Barkley  
Pete Bartel  
Alan & Nancy Bautista  
Jim & Vickie Bednark  
Eileen Bielecki  
Clifford Brock, DMD PC  
Colleen Cahill  
Laura Calleja  
Ronald Cameron  
Jeff & Lindsay Cato  
John & Marty Clark  
Dirk B. Craft, D.O.  
Harley & Cheryl Dixon  
Matt Echanis  
Chris Endres & Sally Scrivner  
Kevin Fitzpatrick  
Keith & Jan Galitz  
Patrick & Linda Gelsinger  
Ted & Bonnie Gerrish  
Brad Gillespie  
Leonard Greer  
E. Pat Guymon  
Kim & Maria Hagen  
Vernon & Diane Hagen  
Paul & Rae Hancock  
David & Lori Hedgecock  
Joe & Betty Johnson  
Molly Knudsen  
Greg Kopple  
Rick & Gail Lorenz

Kim & Kay Lyon  
Tom Mains, JR  
Ed & Kay Martinez  
Mr. & Mrs. Neill Mathews  
Mel Moore  
Fred & Lou Moultrie  
Randall & Delores Orwig  
Heather Peterson  
Mary Pleas  
Lauren Price  
Bill & Deborah Relfett  
Dan & Sandy Riley  
Eddie & Kelly Reynolds  
Rodger & Peggy Ruge  
Linda Rupp  
Larry & Vernene Scheurer  
Marion Scheurman  
Ron & Eta Schreiber  
Gary & Kathy Schrivner  
James & Sharon Seafeldt  
Tony & Laurel Sorenson  
Gregg Taylor  
Harry Taylor  
Sue Taylor  
Tony Teal  
Phil Tomlinson  
Henry Van Oostrum Family  
Jake Van Oostrum  
Neil & Helen Verigan  
Vian's Automotive  
Greg Vislocky  
Lauren Warner  
Vaughn Wedeking, D.D.S.  
David & Ellin Wentzell

Owen Whitehall  
Bruce Wojciechowski, O.D.

### \$100-\$149

#### Golden Glove

Hal & Audrey Adrian  
Rick Atwell  
Dana & Ruth Austin  
Joe & Alberta Bailey  
Dick & Donna Braniff  
Jack Cain  
Steve & Kim Candello  
Kacey Sydnor Carnel  
Doug DeAngelis  
Mr. & Mrs. Ralph DeAngelis  
Christine E. Downs  
Engineered Industrial Products  
Barry Kofman & Mindy Gavette  
Todd, Don, & Mona Geddes  
Guyer, Lindley, Bailey, Martin  
CPA's  
David & Paulette Hansen  
Frank & Lois Haskins  
Vicki Henderson  
Loren Kahle, JR  
Pat & Marsha Kelty  
Harvey & Leslie Kelson  
Bill & Mallory Kopple  
Ben & Laurel Mahar  
Steve Mahon  
Eddie Martinez  
Don & Rose Mason  
Kevin & Joanne McCurry

Mike Parker Construction LL Co  
Andre H. Peterson  
Sally Provity  
Bob & Mary Pyle  
Tony Schierscher  
Steve Slavik  
Bud Spezza  
Ken & Andrea Told  
John Tullis JR  
Farm Bureau - Brad Verigan  
Viper Bat Company  
Peter & Susan Wentzell  
Kathryn White  
Barry & Colette Wilson

### \$150-\$199

#### MVP

Wade & Nancy Bailey  
Guy & Sons Nursery  
Koenig's Kats Ed & Sharon  
Koenig  
Ed Rauen  
Rob & Judy Rowley  
Kelly Thomas  
James Wilson

### \$200-\$299

#### Cy Young

Eric & Allyson Bell  
Len & Patti Clarke  
Mike & Jan Downs

Curt & Liz Eaton  
Dick & Sherri Fobert  
David & Ruth Green  
Scott Hyde  
Marge Koenig  
Mable Millard  
Van Oostrum Co. PS  
Jeffrey Wirth  
**\$300-\$499**  
**Triple Crown**  
Kent & Monica Bailey  
Rick & Lori Edgerly  
Ken & Betsy Hagen  
Marty & Kim Hunter  
Dale & Marin Isaak  
Rufus & Patricia Lumry  
Marris A. Peterson  
Mike & Liz Thompson  
Paul & Deb Worden

### \$500 or More

#### Hall of Fame

Patrick & Susan Bailey  
Eagle Healthcare, Inc. (Jeff  
Marshall)  
Jim and Diane Reichenbach  
L.D. Richins  
Randy & Carol Rutschman  
Lois & David Wentzell  
Mike Wirta

# GO BRUINS!

Join the all-new

## BRUIN ATHLETIC ASSOCIATION



**Levels of Giving:**

Diamond: \$1000

Gold: \$500

Silver: \$250

Bronze: \$100

For more information, contact Pat Bailey at 503-554-2914

Visit Your George Fox University Bookstores



Two Locations

George Fox Newberg Campus (main store)  
in the Student Union Building  
Mon.-Thurs. 8 a.m. to 7p.m.  
Fri.-8 a.m. to 5 p.m.  
(503) 554-2540

George Fox Portland Center  
12753 S.W. 68th Ave., Portland  
(503) 554-6125

**BRUIN DEN**  
**Good Luck Bruins!**

**B O N A P P É T I T**

503-554-2500

*This coupon good for 25 cents off  
the purchase of your next  
Bodacious Bruin Burger.*

*Expires 5-28-05*



**CASH CONNECTION**

CHECKS CASHED PAYDAY ADVANCES  
CAR TITLE LOANS  
PRE-PAID MASTERCARD

**LOW RATES \$ FAST SERVICE \$ NO LINES**  
**WESTERN UNION • 2 DAY TAX REFUNDS**  
**FAX SERVICES 50¢ MONEY ORDERS**  
**OPEN MON. - FRI. • 9-6, SAT. 10-5**

2515 - A Portland Rd. #200 • Newberg, OR • 503-554-1282

**Glenn F. Sykes, D.C.**



113 Hancock Street  
Newberg, OR 97132

**(503) 538-LIFE**



**Carry-Out Special**

**Buy any pizza at regular price  
& get the 2nd pizza of  
equal or lesser value**

**FREE**

Carry-Out Only 503-538-7777 Exp. 6/30/05

Valid with coupon only at participating stores. Cash Value 1/20¢. Prices may vary. Maximum purchase required. Delivery charge may apply. Limited delivery area.

©2005 Domino's Pizza, LLC. Not valid with any other offer.



**Northwest Title Company**

*a division of First American Title Insurance Company*

503-538-7361

515 E. Hancock, Newberg Oregon 97132

**GO BRUINS**

# GEORGE FOX UNIVERSITY BRUINS 2005 BASEBALL PLAYERS



1 DAVID PETERSON  
SS 5-10 160 Sr. R/R  
Aloha, Ore.



2 C.R. BRANIFF  
2B 5-9 165 Jr. R/R  
Hillsboro, Ore.



3 DREW JOHNSON  
OF 5-9 160 So. R/R  
New Plymouth, Idaho



4 DERRICK JONES  
OF-P 5-11 190 Jr. R/R  
Forest Grove, Ore.



5 TYETINNER  
3B 5-8 165 Jr. R/R  
Portland, Ore.



7 DANIEL GRIERSON  
P 6-1 175 Fr. R/R  
Portland, Ore.



8 ALEX DeANGELIS  
P 6-1 190 Fr. R/R  
Corvallis, Ore.



9 KEVIN KOPPLE  
C 5-10 200 Jr. R/R  
Vallejo, Calif.



10 JORDAN PURDY  
P 6-1 180 Jr. R/R  
Keizer, Ore.



11 ZACHARY WILSON  
P 5-11 185 So. R/R  
Ester, Alaska



12 PEDER RAUIN  
P 6-1 190 So. R/R  
Indianola, Wash.



13 JAKE ATWELL-SCRIVNER  
IF 5-10 175 Fr. B/R  
Bellevue, Wash.



14 RYAN VAN OOSTRUM  
SS 6-0 170 Fr. R/R  
Yakima, Wash.



15 EVAN HAGEN  
OF 6-1 185 Fr. R/R  
Olympia, Wash.



16 MARC MASON  
3B-SS 5-11 190 Jr. R/R  
Lake Oswego, Ore.



17 BRANDON RUPP  
P 6-2 190 Jr. L/L  
Beaverton, Ore.



19 RYAN FOBERT  
C 5-10 185 Fr. B/R  
Dallas, Ore.



20 RASE ROWLEY  
P 6-1 190 So. R/R  
Aloha, Ore.



21 RIAN PATRICK  
3B-1B 5-11 200 Sr. R/R  
Gresham, Ore.



22 GEHRIG RICHINS  
OF-P 6-3 r14 Jr. R/R  
Lake Oswego, Ore.



23 RYAN TAYLOR  
OF 5-8 165 Jr. R/R  
Santa Rosa, Calif.



24 DANIEL DOWNS  
OF 6-3 190 So. R/R  
Kirkland, Wash.



26 JOSH BAILEY  
P 5-11 170 Fr. R/L  
Baker City, Ore.



28 JUSTIN MARSHALL  
OF 6-2 210 Jr. R/R  
Kenmore, Wash.



29 NICK HEDGECOCK  
P 5-11 185 Fr. L/L  
Portland, Ore.



30 BRADY RHODES  
P 6-2 210 So. L/L  
Phoenix, Ore.



31 MARK METZLER  
P 6-3 160 Fr. R/L  
Brookings, Ore.



32 CHRIS FINE  
1B 6-0 210 Fr. L/L  
Burlington, Wash.



34 DAN WENTZELL  
1B-P 6-4 195 So. L/L  
Tualatin, Ore.



35 TYLER WILKINSON  
C-1B 6-2 220 Fr. R/R  
Tucson, Ariz.



36 WES GROSSMAN  
P 6-1 200 Fr. L/L  
Battle Ground, Wash.



44 ANDREW MARTIN  
OF 6-0 195 Jr. R/R  
Toledo, Wash.



45 TYLER SEIFMAN  
1B 6-3 205 Fr. B/R  
Las Vegas, Nevada

# GEORGE FOX UNIVERSITY BRUINS 2005 BASEBALL SCHEDULE

DATE/DAY	OPPONENT	LOCATION	TIME
<b>February</b>			
10	Thur. # vs. Claremont-Mudd-Scripps Colleges	Honolulu, Hawaii	1:00 p.m.
11	Fri. # vs. McMurry University	Honolulu, Hawaii	1:00 p.m.
12	Sat. # vs. University of Texas-Dallas	Honolulu, Hawaii	1:00 p.m.
12	Sat. # TBA	Honolulu, Hawaii	TBA
16	<b>Wed. CONCORDIA UNIVERSITY-PORTLAND</b>	<b>Newberg, Ore.</b>	<b>2:00 p.m.</b>
24	<b>Thu. + WESTERN BAPTIST COLLEGE</b>	<b>Newberg, Ore.</b>	<b>2:00 p.m.</b>
25	Fri. + vs. Central Washington University	Newberg, Ore.	2:00 p.m.
26	<b>Sat. + CONCORDIA UNIVERSITY-PORTLAND</b>	<b>Newberg, Ore.</b>	<b>1:00 p.m.</b>
27	Sun. + vs. Pacific Lutheran University	Newberg, Ore.	1:00 p.m.
<b>March</b>			
5	Sat. * at Linfield College (2)	McMinnville, Ore.	12:00 noon
6	Sun. * at Linfield College	McMinnville, Ore.	1:00 p.m.
9	<b>Wed. WESTERN BAPTIST COLLEGE</b>	<b>Newberg, Ore.</b>	<b>2:00 p.m.</b>
12	Sat. * <b>WHITWORTH COLLEGE (2)</b>	<b>Newberg, Ore.</b>	<b>12:00 noon</b>
13	Sun. * <b>WHITWORTH COLLEGE</b>	<b>Newberg, Ore.</b>	<b>12:00 noon</b>
15	Tue at Concordia University-Portland	Portland, Ore.	2:00 p.m.
19	Sat. * at Whitman College (2)	Walla Walla, Wash.	12:00 noon
20	Sun. * at Whitman College	Walla Walla, Wash.	12:00 noon
22	Tue. at Western Baptist College	Salem, Ore.	1:00 p.m.
25	<b>Fri. * WILLAMETTE UNIVERSITY (2)</b>	<b>Newberg, Ore.</b>	<b>12:00 noon</b>
26	<b>Sat. * WILLAMETTE UNIVERSITY</b>	<b>Newberg, Ore.</b>	<b>12:00 noon</b>
<b>April</b>			
2	Sat. * at Lewis & Clark College (2)	Portland, Ore.	12:00 noon
3	Sun. * at Lewis & Clark College	Portland, Ore.	2:00 p.m.
9	<b>Sat. * UNIVERSITY OF PUGET SOUND (2)</b>	<b>Newberg, Ore.</b>	<b>12:00 noon</b>
10	<b>Sun. * UNIVERSITY OF PUGET SOUND</b>	<b>Newberg, Ore.</b>	<b>12:00 noon</b>
13	Wed. at Concordia University-Portland	Portland, Ore.	3:00 p.m.
16	Sat. * at Pacific Lutheran University (2)	Tacoma, Wash.	12:00 noon
17	Sun. * at Pacific Lutheran University	Tacoma, Wash.	12:00 noon
19	Tue. at St. Martin's College	Lacey, Wash.	3:00 p.m.
23	<b>Sat. * PACIFIC UNIVERSITY (2)</b>	<b>Newberg, Ore.</b>	<b>12:00 noon</b>
24	<b>Sun. * PACIFIC UNIVERSITY</b>	<b>Newberg, Ore.</b>	<b>3:00 p.m.</b>
<b>May</b>			
1	Sun. at Chapman University	Orange, Calif.	7:00 p.m.
2	Mon. at Chapman University	Orange, Calif.	7:00 p.m.
3	Tue. at Chapman University	Orange, Calif.	12:00 noon
6	<b>Fri. CALIFORNIA STATE UNIVERSITY-HAYWARD</b>	<b>Newberg, Ore.</b>	<b>3:00 p.m.</b>
7	<b>Sat. CALIFORNIA STATE UNIVERSITY-HAYWARD</b>	<b>Newberg, Ore.</b>	<b>1:00 p.m.</b>
8	<b>Sun. CALIFORNIA STATE UNIVERSITY-HAYWARD</b>	<b>Newberg, Ore.</b>	<b>1:00 p.m.</b>
19-22	Thu.-Sun. NCAA Division III Regionals	TBA	TBA
27-31	Fri.-Tue. NCAA Division III World Series	Appleton, Wisc.	TBA

# - Diamond Classic, Honolulu, Hawaii (at Central Oahu Regional Park)

+ - Jugs Baseball Spring Classic (GFU, Linfield, Pacific Lutheran, Whitman, Central Washington, Concordia-Portland, Western Baptist)

\* Northwest Conference games

Home games in **BOLD CAPS** / Home games played at Morse Field

All times Pacific and subject to change - Local times for Diamond Classic in Hawaii are two hours earlier