

2004

2004 Program

George Fox University Archives

Follow this and additional works at: http://digitalcommons.georgefox.edu/athletics_mensoccer

Recommended Citation

George Fox University Archives, "2004 Program" (2004). *Men's Soccer*. 27.
http://digitalcommons.georgefox.edu/athletics_mensoccer/27

This Program is brought to you for free and open access by the George Fox University Athletics at Digital Commons @ George Fox University. It has been accepted for inclusion in Men's Soccer by an authorized administrator of Digital Commons @ George Fox University. For more information, please contact arolf@georgefox.edu.

George Fox University

SOCCKER



**2004
BRUINS**

THE 2004 BRUINS



0 * KYLE PUTNAM
Goalkeeper
6-6 * 187 * Fr.
Bend, Ore.



1 * BRYCE WARREN
Goalkeeper
6-0 * 156 * Jr.
Spokane, Wash.

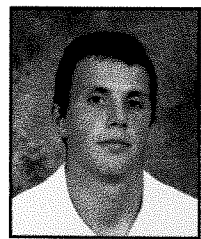

2 * MAX SORENSEN
Midfielder
5-9 * 145 * Sr.
Bothell, Wash.

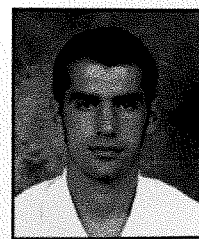

3 * WALLY WARD
Midfielder
5-10 * 170 * Jr.
Kenai, Alaska

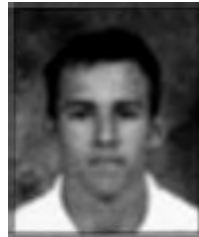

4 * GREG HOILAND
Midfielder
5-10 * 170 * So.
West Linn, Ore.

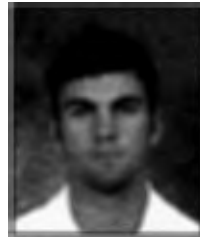

5 * CHRIS WATERS
Defender
5-10 * 166 * Sr.
Boise, Idaho



6 * JASON KINTNER
Midfielder
5-7 * 160 * Sr.
Camano Island, Wash.

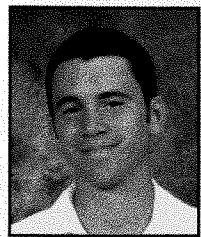

7 * IAN ABBOTT
Forward
5-8 * 148 * So.
Smithfield, Utah

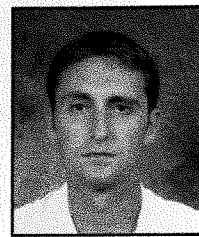

8 * GREG COBB
Defender
6-1 * 190 * Sr.
Eugene, Ore.



9 * BEN EICHENBERGER
Midfielder
5-10 * 165 * Jr.
Tualatin, Ore.



10 * RYAN MacKENZIE
Defender
5-11 * 165 * Fr.
Redmond, Ore.



11 * JON MARONI
Defender
5-11 * 162 * So.
Redmond, Ore.

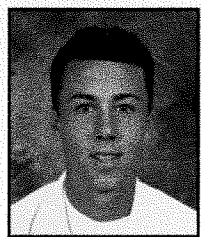

12 * DAN POTTER
Midfielder
5-8 * 132 * So.
Medford, Ore.



13 * ERICH HANGARTNER
Midfielder/Forward
5-9 * 175 * Fr.
Central Point, Wash.



14 * IAN SHEPPARD
Defender/Midfielder
5-11 * 165 * So.
Yakima, Wash.



15 * MATT CHANG
Defender/Midfielder
6-0 * 160 * Fr.
Bend, Ore.



16 * ANDREW PAINE
Defender
6-0 * 165 * Sr.
Walla Walla, Wash.



17 * BRIAN ZARO
Defender/Midfielder
5-10 * 160 * So.
Beaverton, Ore.



18 * CHASE DELASHMUTT
Defender
6-1 * 170 * Fr.
Redmond, Ore.



19 * CHRISTIAN KOFI
Forward
5-8 * 180 * So.
Aloha, Ore.

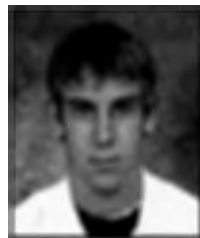

20 * CRAIG LAUGHLAND
Forward/Midfielder
6-2 * 165 * Sr.
Lake Oswego, Ore.



24 * MICHAEL CHAPMAN
Forward
6-0 * 185 * Jr.
Newberg, Ore.

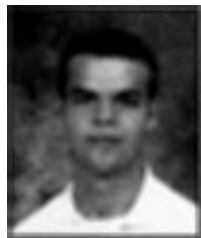

25 * DARRICK POPE
Defender
5-10 * 162 * So.
Longview, Wash.



26 * BEN INGLE
Midfielder
5-9 * 150 * Fr.
Winnemucca, Nev.

GEORGE FOX UNIVERSITY BRUINS 2004 MEN'S SOCCER ROSTER

No.	Name	Pos.	Ht.	Wt.	Yr./El.	Hometown (HS/Previous School)
0	Kyle Putnam	GK	6-6	187	Fr./Fr.	Bend, Ore. (Mountain View HS)
1	Bryce Warren	GK	6-0	156	Jr./Jr.	Spokane, Wash. (Lewis & Clark HS)
2	Max Sorensen	M	5-9	145	Sr./Sr.	Bothell, Wash. (Bothell HS)
3	Wally Ward	M	5-10	170	Jr./Jr.	Kenai, Alaska (Kenai Central HS)
4	Greg Hoiland	M	5-10	170	So./So.	West Linn, Ore. (West Linn HS)
5	Chris Waters	D	5-10	166	Sr./Sr.	Boise, Idaho (Centennial HS)
6	Jason Kintner	M	5-7	160	Sr./Sr.	Camano Island, Wash. (Stanwood HS)
7	Ian Abbott	F	5-8	148	So./So.	Smithfield, Utah (Logan HS)
8	Greg Cobb	D	6-1	190	Sr./Sr.	Eugene, Ore. (Willamette HS/Southwestern Oregon CC)
9	Ben Eichenberger	M	5-10	165	Jr./Jr.	Tualatin, Ore. (Westside Christian HS)
10	Ryan MacKenzie	D	5-11	165	Fr./Fr.	Redmond, Ore. (Redmond HS)
11	Jon Maroni	D	5-10	165	Fr./Fr.	Redmond, Ore. (Redmond HS)
12	Dan Potter	M	5-8	132	So./So.	Medford, Ore. (South Medford HS)
13	Erich Hangartner	M/F	5-9	175	Fr./Fr.	Central Point, Ore. (Crater HS)
14	Ian Sheppard	D/M	5-11	165	So./So.	Yakima, Wash. (Naches Valley HS)
15	Matt Chang	D/M	6-0	160	Fr./Fr.	Bend, Ore. (Mountain View HS)
16	Andrew Paine	D	6-0	165	Sr./Sr.	Walla Walla, Wash. (Walla Walla HS)
17	Brian Zaro	D/M	5-10	160	So./So.	Beaverton, Ore. (Westview HS)
18	Chase Delashmutt	D	6-1	170	Fr./Fr.	Redmond, Ore. (Redmond HS)
19	Christian Kofi	F	5-8	180	So./So.	Aloha, Ore. (Oca-Monrovia HS, Liberia)
20	Craig Laughland	F/M	6-2	165	Sr./Sr.	Lake Oswego, Ore. (Westside Christian HS)
24	Michael Chapman	F	6-0	185	Sr./Jr.	Newberg, Ore. (Newberg HS)
25	Darrick Pope	D	5-10	162	So./So.	Longview, Wash. (R.A. Long HS)
26	Ben Ingle	M	5-9	150	Fr./Fr.	Winnemucca, Nev. (Albert Lowry HS)

Head Coach: Manfred Tschan (16th yr)

Assistant Coaches: Jim Maine (3rd yr), Todd Williams (8th yr), Jeff Nelson (3rd yr), Derek Dougherty (1st yr)

2004 MEN'S SOCCER QUICK FACTS

UNIVERSITY INFORMATION

Location: Newberg, Oregon (19,530)
Mailing Address: 414 N. Meridian St.
Newberg, OR 97132
Founded: 1891
Denomination: Evangelical Friends (Quaker)
Enrollment: 2,913
President: Dr. David Brandt
Faculty Athletic Rep: Kendra Irons
Phone: 503-538-8383
Website: www.georgefox.edu

Office Phone: 503-554-2912
Athletics FAX: 503-554-3864

SPORTS INFORMATION OFFICE

Sports Info Director: Blair Cash
Office Phone: 503-554-2926
Home Phone: 503-554-8067
E-mail: bcash@georgefox.edu
Student Assistant SIDs: Sarah Troyer

Amanda Newman
Jennifer Barbero
Sports Info FAX: 503-554-3864
Sports Hotline: 503-554-3868
Sports Website: www.georgefox.edu/athletics

COACHING STAFF

Head Coach: Manfred Tschan (16th yr)
Alma Mater: Teacher's Coll. (Switz.) '76
Record at GFU: 169-115-13 (.591), 15 yrs
Overall Record: 233-144-22 (.612), 21 yrs
Office Phone: 503-554-2919
Assistant Coach: Jim Maine (3rd yr)
Alma Mater: George Fox '95
Assistant Coach: Todd Williams (8th yr)
Alma Mater: George Fox '94
Assistant Coach: Jeff Nelson (3rd yr)
Alma Mater: George Fox '95
Assistant Coach: Derek Dougherty (1st yr)
Alma Mater: George Fox '04

TEAM INFORMATION

Home Field (capacity): Morse Field (250)
2003 Overall Record: 5-12-2 (.316)
2003 Conference Record: 2-10-2 (.214), 7th
2003 Post-Season: None
Letterwinners Back/Lost: 16/7
Starters Back/Lost: 8/3



Senior Chris Waters, a Second Team All-Conference defender two years ago, returns to the lineup after missing the 2003 season with a knee injury.

One the cover: Brian Zaro (17), an Honorable Mention All-Northwest Conference defender as a freshman in 2003, may shift to midfielder this year to take advantage of his offensive skills.



MANFRED TSHAN
Head Coach
16th year



TODD WILLIAMS
Assistant Coach
8th year



JIM MAINE
Assistant Coach
3rd year



DEREK DOUGHERTY
Assistant Coach
1st year

2004 MEN'S SOCCER SCHEDULE

DATE	DAY	OPPONENT	LOCATION	TIME
September				
1	Wed.	NORTHWEST COLLEGE	Newberg, Ore.	3:00 p.m.
4	Sat.	# vs. Central College	Colorado Springs, Colo.	12:00 noon
6	Mon.	at Colorado College	Colorado Springs, Colo.	1:30 p.m.
7	Tue.	CALIFORNIA STATE UNIVERSITY-HAYWARD	Newberg, Ore.	12:00 noon
11	Sat.	WARNER PACIFIC COLLEGE	Newberg, Ore.	2:30 p.m.
18	Sat.	* at Whitworth College (dh)	Spokane, Wash.	2:30 p.m.
19	Sun.	* at Whitman College (dh)	Walla Walla, Wash.	2:30 p.m.
26	Sun.	* UNIVERSITY OF PUGET SOUND (dh)	Newberg, Ore.	2:30 p.m.
29	Wed.	* at Pacific University	Forest Grove, Ore.	4:00 p.m.
October				
3	Sun.	* WILLAMETTE UNIVERSITY (dh)	Newberg, Ore.	2:30 p.m.
9	Sat.	* at Pacific Lutheran University (dh)	Tacoma, Wash.	2:30 p.m.
10	Sun.	* LINFIELD COLLEGE (dh)	Newberg, Ore.	2:30 p.m.
16	Sat.	* WHITMAN COLLEGE (dh)	Newberg, Ore.	2:30 p.m.
17	Sun.	* WHITWORTH COLLEGE (dh)	Newberg, Ore.	2:30 p.m.
23	Sat.	* at University of Puget Sound (dh)	Tacoma, Wash.	2:30 p.m.
27	Wed.	* PACIFIC UNIVERSITY	Newberg, Ore.	4:00 p.m.
30	Sat.	* at Willamette University (dh)	Salem, Ore.	1:30 p.m.
November				
5	Fri.	* at Linfield College (dh)	McMinnville, Ore.	1:30 p.m.
6	Sat.	* PACIFIC LUTHERAN UNIVERSITY (dh)	Newberg, Ore.	1:30 p.m.
10	Wed.	NCAA Division III First Round	on-campus sites	TBA
13-14	Sat.-Sun.	NCAA Division III Regionals	on-campus sites	TBA
20-21	Sat.-Sun.	NCAA Division III Quarterfinals	on-campus sites	TBA
27-28	Sat.-Sun.	NCAA Division III Finals	TBA	TBA

- at Colorado College

* - Northwest Conference game

(dh) - doubleheader with GFU women's team

Home games in **BOLD CAPS** / Home games played at Morse Soccer Field

All times Pacific and subject to change



LEFT: Sophomore Michael Chapman (1) and junior Andrew Paine celebrate one of Chapman's five goals during the 2003 season.



RIGHT: Max Sorensen is one of five senior starters on this year's team who will provide the Bruins with veteran leadership in 2004.