

2013

2013 Media Guide

George Fox University Archives

Follow this and additional works at: https://digitalcommons.georgefox.edu/athletics_volleyball





Recommended Citation

George Fox University Archives, "2013 Media Guide" (2013). *Volleyball*. 32.
https://digitalcommons.georgefox.edu/athletics_volleyball/32

This Media Guide is brought to you for free and open access by the George Fox University Athletics at Digital Commons @ George Fox University. It has been accepted for inclusion in Volleyball by an authorized administrator of Digital Commons @ George Fox University. For more information, please contact arolfe@georgefox.edu.

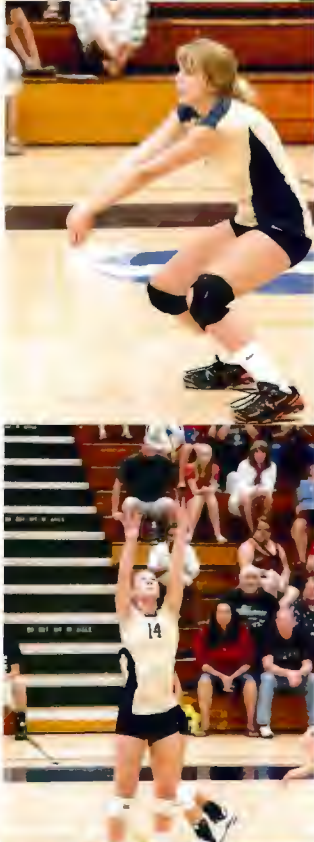

GEORGE FOX UNIVERSITY
2013 BRUINS VOLLEYBALL



2013 VOLLEYBALL ROSTER

No.	Name	Pos.	Ht.	Yr./El.	Hometown (HS/Previous School)
1	Chelsea Wilson	L/DS	5-2	Sr./Sr.	Ewa Beach, Hawai'i (Campbell)
2	Brooke Sturdevant	OH	5-9	So./So.	Makawao, Hawai'i (Seabury Hall)
3	Kelsea Meyers	S/DS	5-5	Fr./Fr.	Puyallup, Wash. (Rogers)
4	Karlee Jo Sampson	OH	5-7	Fr./Fr.	Tumwater, Wash. (Tumwater)
5	Tiffany Burk	MB	6-1	Jr./Jr	Baker City, Ore. (Baker)
6	Emily Carlson	RS	5-9	Fr./Fr.	Medford, Ore. (North Medford)
7	Chelsea Brustad	S	5-9	Sr./Sr.	Bremerton, Wash. (Olympic/Olympic CC)
8	Amy Massingale	OH	5-10	Fr./Fr.	Marysville, Wash. (Marysville-Pilchuck)
9	Payton Shrum	S	5-10	So./So.	Lynnwood, Wash. (Meadowdale)
10	Erin Sprowls	RS/MB	6-2	Fr./Fr.	Vancouver, Wash. (King's Way Christian)
11	Erin Campbell	OH	5-10	Jr./Jr.	Covington, Wash. (Kentwood)
12	Kylee Adderson	RS	5-10	Jr./Jr.	Medford, Ore. (St. Mary's)
13	Jasmine Cranshaw	DS	5-6	Fr./Fr.	Elk Grove, Calif. (Capital Christian)
14	Jessica Malchow	MB	5-10	Fr./Fr.	Olympia, Wash. (North Thurston)
15	Emily Rawlings	MB	6-0	Fr./Fr.	Sun Valley, Calif. (Village Christian)
16	Meeka Mayhew	RS/MB	5-10	Fr./Fr.	Tigard, Ore. (Tigard)
17	Erin Dellinger	RS	6-3	Fr./Fr.	Cle Elum, Wash. (Cle Elum-Roslyn)

COACHING STAFF

Head Coach: Steve Grant (32nd yr) - Biola '69
Coach's Office: 503-554-2917
GFU Record: 586-409 (.589), 31 yrs
Overall Record: 586-409 (.589), 31 yrs
Assistant Coach: Dustin Walker (2nd yr) - Oregon State '95
Assistant Coach: Ali Toedtemeier (2nd yr) - George Fox '11

TEAM INFORMATION

Home Court (capacity): Wheeler Sports Center / Miller Gym (2,750)
2012 Overall Record: 9-14 (.391)
2012 Conference Record: 7-9 (.438), 5th (tie)
2012 Post-Season: none
Letterwinners Back/Lost: 7/6
Starters Back/Lost: 4+L/2

CREDITS:
Writing, Editing & Design:
Blair Cash, GFU Sports Information
Additional Design:
Michael Comfort, Allegra Newberg
Photos:
David Hansen
Printing:
Allegra Printing, Newberg, Ore.



2013 VOLLEYBALL PLAYERS & COACHES



1 CHELSEA WILSON
L/DS 5-2 Sr.
Ewa Beach, Hawai'i



2 BROOKE STURDEVANT
OH 5-9 So.
Makawao, Hawai'i



3 KELSEA MEYERS
S/DS 5-5 Fr.
Puyallup, Wash.

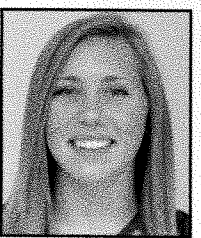

4 KARLEE JO SAMPSON
OH 5-7 Fr.
Tumwater, Wash.



5 TIFFANY BURK
MB 6-1 Jr.
Baker City, Ore.



6 EMILY CARLSON
RS 5-9 Fr.
Medford, Ore.



7 CHELSEA BRUSTAD
S 5-9 Jr.
Bremerton, Wash.



8 AMY MASSINGALE
OH 5-10 Fr.
Marysville, Wash.



9 PAYTON SHRUM
S 5-10 So.
Lynnwood, Wash.



10 ERIN SPROWLS
RS/MB 6-2 Fr.
Vancouver, Wash.



11 ERIN CAMPBELL
OH 5-10 Jr.
Covington, Wash.



12 KYLEE ADDERSON
RS 5-10 Jr.
Medford, Ore.



13 JASMINE CRANSHAW
DS 5-6 Fr.
Elk Grove, Calif.



14 JESSICA MALCHOW
MB 5-10 Fr.
Olympia, Wash.



15 EMILY RAWLINGS
MB 6-0 Fr.
Sun Valley, Calif.



16 MEEKA MAYHEW
RS/MB 5-10 Fr.
Tigard, Ore.



17 ERIN DELLINGER
RS 6-3 Fr.
Cle Elum, Wash.

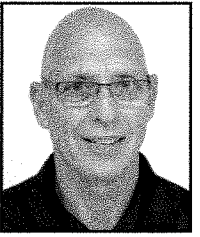

STEVE GRANT
Head Coach
32nd yr



DUSTIN WALKER
Assistant Coach
2nd yr



ALI TOEDTEMEIER
Assistant Coach
2nd yr

STEVE GRANT - Head Coach

Steve Grant, whose tenure at George Fox University is the longest of any current coach, enters his 32nd season with the Bruins' volleyball team in 2013. In his 31 years at George Fox, the Bruins have ended the season on the plus side of the ledger 21 times, including 13 straight winning records from 1987 through 1999. With a career record of 586-409 (.589), he is 14th in victories among active NCAA Division III coaches, and 22nd all-time among D-III coaches.

Grant's teams have made their mark in post-season play as well. George Fox won NCCAA national championships in 1984 (30-10) and 1987 (33-22), and each time he was named National Coach of the Year. He was the NAIA District 2 Coach of the Year for leading the Bruins to outstanding seasons in 1984 and 1990 (31-13).

Two Grant-coached teams have won conference championships. His first team in 1982 captured the title in the Women's Conference of Independent Colleges, the predecessor to the Northwest Conference. In 1998, the Bruins went 31-8, won the Northwest Conference regular season and tournament titles, and reached the NAIA National Tournament in Kankakee, Ill., for the only time in team history. Grant was named NWC Coach of the Year for that success.

In 2007, Grant was named associate director of athletics. He is in his 11th year as chairman of the health and human performance department, and was honored by his peers with the 2006-07 Faculty Achievement Award for Undergraduate Teaching. He also served as an assistant coach with the men's basketball program until 1995.

Grant is a 1969 graduate of Biola University, where he was a three-sport athlete. He remained at his alma mater upon graduation for two years as a basketball and soccer assistant coach. In 1971, he moved to Salem, Ore., to become head boys' basketball coach and head baseball coach at Salem Academy. In 1975, he switched from baseball to volleyball. From 1981-82, Grant coached the women's basketball team and was head men's soccer coach at Western Baptist College (now Corban University) in Salem.

Grant, who also earned a master's degree in education from Linfield College in 1985, lives in Newberg with his wife Kathy, an admissions counselor for the Continuing Education Department at George Fox. They have two sons, both married and living in the Portland area.

2013 VOLLEYBALL SCHEDULE

AUGUST

30	Fri.	at New Hope Christian	4 p.m.
31	Sat.	CORBAN	4 p.m.
31	Sat.	MILLS	6 p.m.

SEPTEMBER

6	Fri.	# vs. La Verne	12:30 p.m.
6	Fri.	# vs. Claremont-Mudd-Scripps	3 p.m.
7	Sat.	# vs. Occidental	4 p.m.
7	Sat.	# vs. Redlands	6 p.m.
13	Fri.	NEW HOPE CHRISTIAN	7 p.m.
18	Wed.	* at Pacific (Ore.)	7 p.m.
21	Sat.	* at Puget Sound	7 p.m.
27	Fri.	* WHITWORTH	7 p.m.
28	Sat.	* WHITMAN	5 p.m.

OCTOBER

4	Fri.	* LINFIELD	7 p.m.
5	Sat.	* at Lewis & Clark	7 p.m.
11	Fri.	* at Pacific Lutheran	7 p.m.
12	Sat.	* at Willamette	7 p.m.
16	Wed.	* PACIFIC (ORE.)	7 p.m.
19	Sat.	* PUGET SOUND	7 p.m.
25	Fri.	* at Whitworth	7 p.m.
26	Sat.	* at Whitman	5 p.m.

NOVEMBER

1	Fri.	* at Linfield	7 p.m.
2	Sat.	* LEWIS & CLARK	7 p.m.
8	Fri.	* PACIFIC LUTHERAN	7 p.m.
9	Sat.	* WILLAMETTE	7 p.m.
14-16	Thur.-Sat.	NCAA D-III Regionals	TBA
21-23	Thur.-Sat.	NCAA D-III Finals (at Holland, Mich.)	TBA

- Posada Royale Invitational Tournament, Thousand Oaks, Calif.

* - Northwest Conference game

Home games in **BOLD CAPS** at Wheeler Sports Center / Miller Gym

All times Pacific and subject to change

2013 QUICK FACTS

UNIVERSITY INFORMATION

Location:	Newberg, Oregon (22,230)
Mailing Address:	414 N. Meridian St., Newberg, OR 97132
Founded:	1891
Denomination:	Evangelical Friends (Quaker)
Enrollment:	3,491
President:	Dr. Robin Baker (7th yr)
Switchboard Phone:	503-538-8383
University Website:	www.georgefox.edu

ATHLETICS DEPARTMENT INFORMATION

Athletics Main Phone:	503-554-2910
Nickname:	Bruins
Colors:	Navy Blue & Old Gold
Affiliation:	NCAA Division III (15th yr)
Region:	West Region
Conference:	Northwest (19th yr)
Faculty Athletic Director:	Dr. Kerry Irish (7th yr)
Director of Athletics:	Craig Taylor (26th yr)
Associate Dir. of Athletics:	Steve Grant (7th yr)
Sr. Women's Administrator:	Jessica Hollen (1st yr)
Administrative Assistant:	Patty Findley (17th yr)
Ath. Train. Ed. Program Dir.:	Dana Bates (2nd yr)
Head Athletic Trainer:	Dale Isaak (19th yr)
Assistant Athletic Trainer:	Byron Shenk (24th yr)
Assistant Athletic Trainer:	Saiko Mair (8th yr)
Strength/Conditioning Coach:	Adam Haldorson (3rd yr)

SPORTS PUBLICITY INFORMATION

Sports Info Director:	Blair Cash (15th yr)
Student Assistant SIDs:	Brianna Nap (4th yr)
	Taylor Blair (4th yr),
	Kirsten Smith (2nd yr)
	Mark Smith (1st yr)
	Cheyenne Burchett (1st yr)
	Kyla Keeler (1st yr)
Sports Information Phone:	503-554-2926
Sports Information Cell:	503-537-8920
Athletics/Sports Info Fax:	503-554-3864
Athletics Website:	www.gfubruins.com
Athletics on Facebook:	www.facebook.com/GeorgeFoxUniversityAthletics
Athletics on Twitter:	https://twitter.com/GFUathletics

