

2007

### 2007 Program

George Fox University Archives

Follow this and additional works at: [https://digitalcommons.georgefox.edu/athletics\\_mensoccer](https://digitalcommons.georgefox.edu/athletics_mensoccer)

---

#### Recommended Citation

George Fox University Archives, "2007 Program" (2007). *Men's Soccer*. 13.  
[https://digitalcommons.georgefox.edu/athletics\\_mensoccer/13](https://digitalcommons.georgefox.edu/athletics_mensoccer/13)

This Program is brought to you for free and open access by the George Fox University Athletics at Digital Commons @ George Fox University. It has been accepted for inclusion in Men's Soccer by an authorized administrator of Digital Commons @ George Fox University. For more information, please contact [arolfe@georgefox.edu](mailto:arolfe@georgefox.edu).

# GEORGE FOX UNIVERSITY

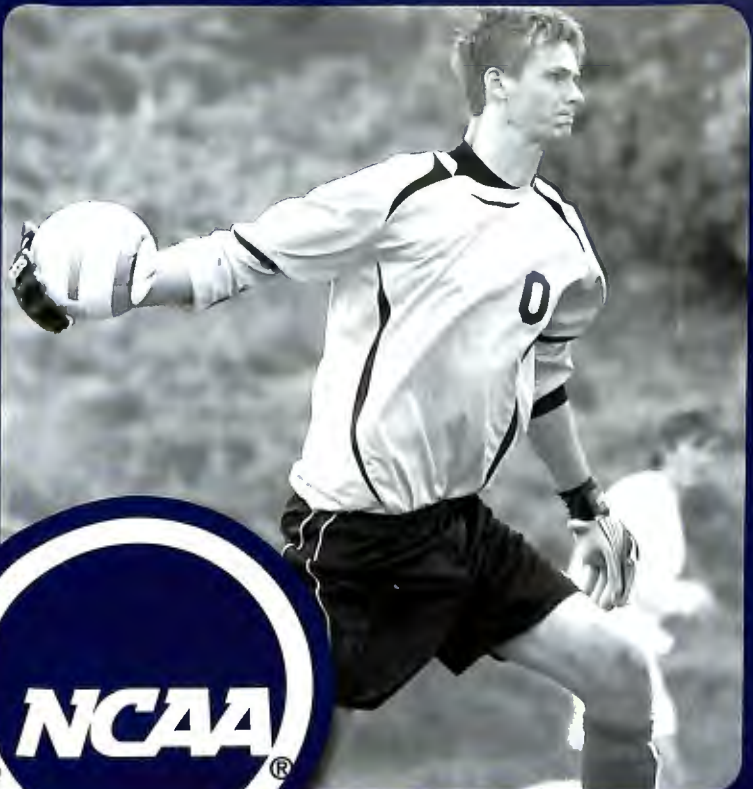
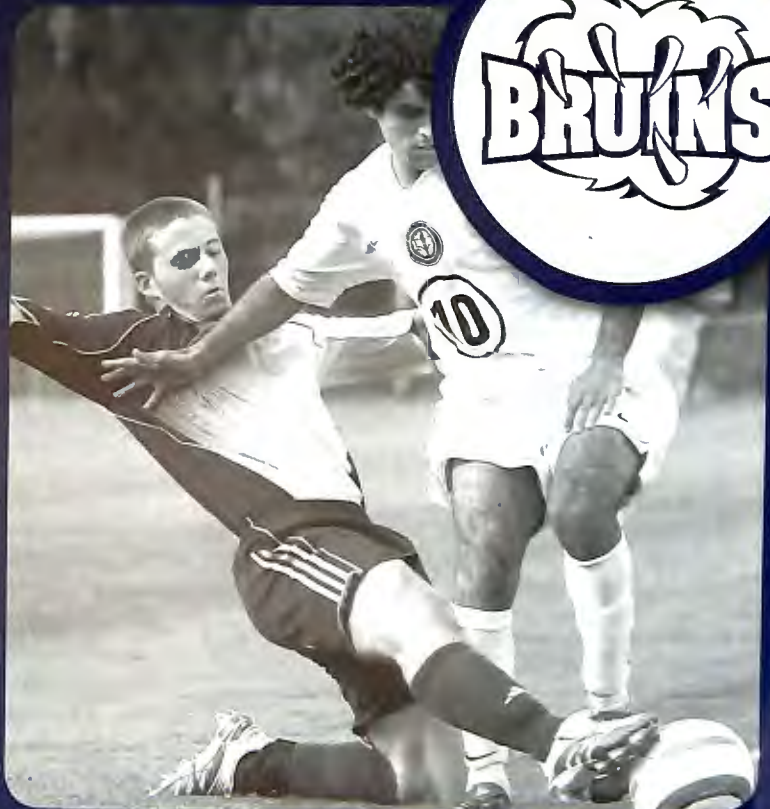

## 2007 MEN'S SOCCER

# 2007 MEN'S SOCCER ROSTER

No.	Name	Pos.	Ht.	Wt.	Yr./El.	Hometown (HS/Previous School)
0	Kyle Putnam	GK	6-8	220	Sr./Sr.	Bend, Ore. (Mountain View)
1	Jake Maguire	GK	6-1	175	So./So.	Aurora, Ore. (North Marion)
2	Garrett Blizzard	F	5-10	175	Jr./Jr.	Las Vegas, Nev. (Bonanza)
3	Kyle Story	M/D	5-11	175	So./So.	Graham, Wash. (Bethel)
4	Peter Luginbill	M/D	5-6	160	So./Fr.	Caledonia, Ill. (Christian Life)
5	Bret Hamilton	F	5-10	155	So./So.	Medford, Ore. (South Medford)
7	Carlos Pehr	F/M	5-9	180	Fr./Fr.	Woodburn, Ore. (Woodburn)
8	Brian Story	M	5-11	175	So./So.	Graham, Wash. (Bethel)
9	Matt Gurlides	F	5-10	155	Jr./So.	Las Vegas, Nev. (Palo Verde/Nevada-Las Vegas)
10	Ryan MacKenzie	M	5-11	170	Sr./Sr.	Redmond, Ore. (Redmond)
12	Justin Meyer	F/M	5-9	126	Fr./Fr.	Lacey, Wash. (Timberline)
13	Erich Hangartner	M/F	5-9	180	Sr./Sr.	Central Point, Ore. (Crater)
14	Zach Sanders	D/M	5-11	156	So./So.	Puyallup, Wash. (Emerald Ridge)
15	Connor Campbell	D	5-9	145	Fr./Fr.	Salem, Ore. (West Salem)
16	David Rickey	D	5-9	155	So./Fr.	Richmond, Ind. (Richmond)
17	Peter Menig	M/F	5-10	147	Fr./Fr.	Gilroy, Calif. (Escuela Caribe-D.R.)
18	Keith Marshall	D	6-2	185	So./So.	Redmond, Ore. (Redmond)
19	Tony Zamora	F/M	5-8	165	So./So.	San Salvador, El Salvador (Newberg)
20	Jose Lewis	M/F	5-4	145	Fr./Fr.	San Jose Pinula, Guatemala (Tillamook)
21	Caleb Martin	D/M	5-11	171	So./Fr.	Dayton, Ore. (Amity)
24	John Zaganiacz	F/M	5-9	145	So./Fr.	Wilsonville, Ore. (Wilsonville)
25	Sean Daughtry	D	6-3	200	Fr./Fr.	Vancouver, Wash. (Battle Ground)

**Head Coach:** Manfred Tschan (19th yr)

**Assistant Coach:** Jim Maine (6th yr)

**Goalkeepers Coach:** Jeff Nelson (5th yr)



## 2007 MEN'S SOCCER QUICK FACTS

### UNIVERSITY INFORMATION

Location: Newberg, Oregon (20,565)  
 Mailing Address: 414 N. Meridian St.  
 Newberg, OR 97132  
 Founded: 1891  
 Denomination: Evangelical Friends (Quaker)  
 Enrollment: 3,185  
 President: Dr. Robin Baker  
 Switchboard Phone: 503-538-8383  
 University Web site: [www.georgefox.edu](http://www.georgefox.edu)

### SPORTS INFORMATION OFFICE

Sports Info Director: Blair Cash (9th yr)  
 Office Phone: 503 554 2926  
 Cell Phone: 503 537 8920  
 Home Phone: 503 554 8067  
 E-mail: [bcash@georgefox.edu](mailto:bcash@georgefox.edu)  
 Student Assistant SIDs:  
 Adam Peaker (3rd yr)  
 Todd Harlow (2nd yr)  
 Katie Hemming (1st yr)  
 Chad Strutz (1st yr)  
 Sports Information Fax: 503 554 3864  
 Sports Website: [2007men.com](http://2007men.com)

### ATHLETICS INFORMATION

Nickname: Bruins  
 Colors: Navy Blue & Old Gold  
 Affiliation (yrs): NCAA Division III (9th)  
 Region: West Region  
 Conference (yrs): Northwest Conference (13th)  
 Faculty Athletic Director: Dr. Melanie Hulbert (2nd yr)  
 Office Phone: 503-554-2745  
 Director of Athletics: Craig Taylor (20th yr)  
 Office Phone: 503-554-2911  
 Associate Dir. of Athletics: Steve Grant (1st yr)  
 Office Phone: 503-554-2917  
 Sr. Women's Administrator: Becky Ankeny (4th yr)  
 Office Phone: 503-554-2146  
 Athletics Secretary: Patty Findley (11th yr)  
 Office Phone: 503 554 2910  
 Ath. Training Ed. Program Dir.: Bethany Goldman (1st yr)  
 Office Phone: 503 554 2922  
 Head Athletic Trainer: Dale Isaak (13th yr)  
 Office Phone: 503-554-2916  
 Assistant Athletic Trainer: Byron Shenk (11th yr)  
 Office Phone: 503-554-2912  
 Athletics Fax: 503 554 3864

### COACHING STAFF

Head Coach: Manfred Tschan (19th yr)  
 Alma Mater: Teacher's College, Hofwil, Switzerland '76  
 GFU Record: 184-151-18 (.547), 18 yrs  
 Overall Record: 248-180-26 (.575), 24 yrs  
 Office Phone: 503-554-2919  
 Assistant Coach: Jim Maine (6th yr)  
 Alma Mater: George Fox '95  
 Assistant Coach: Paul Karver (2nd yr)  
 Alma Mater: Redlands '04

### TEAM INFORMATION

Home Field (capacity): Morse Field (250)  
 2006 Overall Record: 8 9 2 (.474)  
 2006 NWC Record: 4-9-1 (.321), 7th  
 2006 Post-Season: none  
 Letterwinners Back/Lost: 12/10  
 Starters Back/Lost: 7/4



# 2007 MEN'S SOCCER PLAYERS & COACHES



**0 KYLE PUTNAM**  
GK 6-8 220 Sr.  
Bend, Ore.

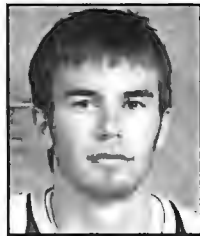

**1 JAKE MAGUIRE**  
GK 6-1 175 So.  
Aurora, Ore.



**2 GARRETT BLIZZARD**  
F 5-10 175 Jr.  
Las Vegas, Nev.



**3 KYLE STORY**  
M/D 5-11 175 So.  
Graham, Wash.



**4 PETER LUGINBILL**  
M/D 5-6 160 Fr.  
Caledonia, Ill.



**5 BRET HAMILTON**  
F 5-10 155 So.  
Medford, Ore.



**7 CARLOS PEHR**  
F/M 5-9 180 Fr.  
Woodburn, Ore.



**8 BRIAN STORY**  
M 5-11 175 So.  
Graham, Wash.



**9 MATT GURLIDES**  
F 5-10 155 So.  
Las Vegas, Nev.

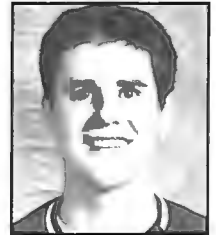

**10 RYAN MacKENZIE**  
M 5-11 170 Sr.  
Redmond, Ore.



**12 JUSTIN MEYER**  
F/M 5-9 126 Fr.  
Lacey, Wash.



**13 ERICH HANGARTNER**  
M/F 5-9 180 Sr.  
Central Point, Ore.



**14 ZACH SANDERS**  
D/M 5-11 156 So.  
Puyallup, Wash.



**15 CONNOR CAMPBELL**  
D 5-9 145 Fr.  
Salem, Ore.

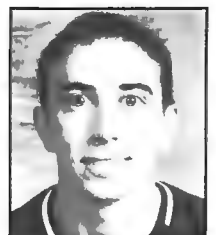

**16 DAVID RICKEY**  
D 5-9 155 Fr.  
Richmond, Ind.



**17 PETER MENIG**  
M/F 5-9 147 Fr.  
Gilroy, Calif.



**18 KEITH MARSHALL**  
D 6-2 185 So.  
Redmond, Ore.



**19 TONY ZAMORA**  
M 5-8 165 So.  
San Salvador, El Salvador



**20 JOSE LEWIS**  
M/F 5-4 145 Fr.  
San Jose Pinula, Guatemala

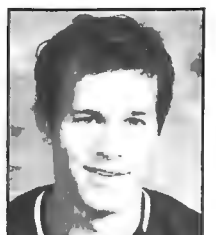

**21 CALEB MARTIN**  
M 5-11 171 Fr.  
Dayton, Ore.



**24 JOHN ZAGANIACZ**  
F/M 5-9 145 Fr.  
Wilsonville, Ore.



**25 SEAN DAUGHTRY**  
D 6-3 200 Fr.  
Vancouver, Wash.



**MANFRED TSCHAN**  
Head Coach  
19th year



**JIM MAINE**  
Assistant Coach  
6th year



**JEFF NELSON**  
Goalkeepers Coach  
5th year

## CREDITS:

### Writing, Editing & Design:

Blair Cash, GFU Sports Info

### Additional Design:

Brandon Buerkle, Vineyard Graphics

### Action Photos:

Kirk Hirota Photography, Spokane, Wash.

### Head Shots:

GFU Marketing & Communications

### Printing:

Vineyard Graphics, Newberg, Ore.

# 2007 MEN'S SOCCER SCHEDULE

DATE	DAY	OPPONENT	LOCATION	TIME
<b>September</b>				
1	Sat.	<b>HOLY NAMES UNIVERSITY (dh)</b>	Newberg, Ore.	2:30 p.m.
3	Mon.	<b>WALLA WALLA COLLEGE</b>	Newberg, Ore.	4:00 p.m.
4	Tue.	at Warner Pacific College (at PCHS)	Portland, Ore.	8:00 p.m.
7	Fri.	at Menlo College	Atherton, Calif.	4:00 p.m.
8	Sat.	at California State University-East Bay	Hayward, Calif.	2:00 p.m.
12	Wed.	* <b>WILLAMETTE UNIVERSITY</b>	Newberg, Ore.	4:00 p.m.
15	Sat.	* at Pacific Lutheran University (dh)	Tacoma, Wash.	2:30 p.m.
22	Sat.	* <b>WHITMAN COLLEGE (dh)</b>	Newberg, Ore.	2:30 p.m.
23	Sun.	* <b>WHITWORTH UNIVERSITY (dh)</b>	Newberg, Ore.	2:30 p.m.
29	Sat.	* at Pacific University (dh)	Forest Grove, Ore.	2:30 p.m.
<b>October</b>				
6	Sat.	* at Linfield College (dh)	McMinnville, Ore.	2:30 p.m.
7	Sun.	* at University of Puget Sound (dh)	Tacoma, Wash.	2:30 p.m.
10	Wed.	* at Willamette University	Salem, Ore.	7:00 p.m.
14	Sun.	* <b>PACIFIC LUTHERAN UNIVERSITY (dh)</b>	Newberg, Ore.	2:30 p.m.
20	Sat.	* at Whitworth University (dh)	Spokane, Wash.	2:30 p.m.
21	Sun.	* at Whitman College (dh)	Walla Walla, Wash.	2:30 p.m.
27	Sat.	* <b>PACIFIC UNIVERSITY (dh)</b>	Newberg, Ore.	1:30 p.m.
<b>November</b>				
2	Fri.	* <b>UNIVERSITY OF PUGET SOUND (dh)</b>	Newberg, Ore.	1:30 p.m.
3	Sat.	* <b>LINFIELD COLLEGE (dh)</b>	Newberg, Ore.	1:30 p.m.
7	Wed.	NCAA Division III First Round	on-campus sites	TBA
9-11	Fri.-Sun.	NCAA Division III Regionals	on-campus sites	TBA
16-18	Fri.-Sun.	NCAA Division III Sectionals	on-campus sites	TBA
23-24	Fri.-Sat.	NCAA Division III Finals	Lake Buena Vista, Fla.	TBA

(Hosts: Sunshine State Conference & Disney's Wide World of Sports)

\* - Northwest Conference game / (dh) - doubleheader with GFU women's team

Home games in **BOLD CAPS** / Home games played at Morse Soccer Field / All times Pacific and subject to change

## BRUIN ATHLETIC ASSOCIATION Fall 2007 Members

A-dec Inc.	Columbia River Bank	Bill & Diane Hopper	P.S. Taylor Investments	Douglas & Janet Tallman
Dave & Pat Adrian	Earl & Jeanette Cooper	Jack & Glenetta Hoskins	Lori Pavlicek	Craig & Kathy Taylor
Hal & Audrey Adrian	Country Insurance-Financial	Dale & Marin Isaak	Mary Perry	Riley Taylor
Gregory & Stacy Allen	Paul & Molly Cozens	Bill & Marilyn Jackson	Victor & Sharyl Peterson	Christine & Timothy Thiessen
Rich & Flora Allen	Bob & Marcile Crandall	Jim & Pam Jackson	Stone & Debra Phillips	David & Lisa Anne Thompson
Lori Ann & Greg Anderson	Larry & Susan Craven	John & Terry Kampfe	Premier Develoment	Art & Debbie Thunell
Arlene Anderson	Leo & Abigail Crisman	Timothy & Marilyn Keener	Timothy & Margaret Puckett	Adam & Brook Puckett
Curt & Kris Ankeny	Erik & Amy Dahl	Kelly Group Real Estate	Bill & Jan Rasmussen	Manfred & Vicki Tschan
Dennis & Susan Ankeny	Byron Debban	Charlotte Krebs	Mitch & Kelleigh Ratzlaff	Kirk & Kristi Tuttle
Harold & Betty Ankeny	Patrick & Laurie Donohue	Kuenzi Communications LLC	Peter & Wendi Rawlins	Alan & Shelly Vasey
Mark & Rebecca Ankeny	Mike & Jan Downs	Kuenzi II Inc.	Robert	MaryAnne Verigan
Benjamin Alan & Jill Ashley	Thomas & Deborah Eastwold	Frank & Karol Kyte	& Margaret Elizabeth Reed	Walter Ward
Thomas & Shannon Atchison	Curt & Liz Eaton	Adam & Melissa Lapp	Cortland & Michelle Reger	Timothy & Pam Weaver
Stephen & Karen Ayres	Rob & Kimberly Felton	Louis & Patty Larson	Arthur & Fern Roberts	Craig & Judy Wheeler
Kelvin & Michele Bailey	Bill & Ruth Field	Dan & Michele LaVeine	Steve & Tere Ross	Arnold & Kay Willcuts
Patrick & Susan Bailey	Patty Findley	Jim & Jeanine Le Shana	Scott & Kerry Rueck	Matt & Kari Willcuts
Garrett & Tracy Bates	Richard & Sharon Fobert	Don & Clara Lemmons	Joshua & Sarah Sargent	Robert & Jane Willcuts
Eric & Kareena Beasley	Jonathan & Judith Fodge	Gerald & Margaret Lemmons	Harold & Betty Schild	Keith & Eilene Williams
Richard & Patricia Beebe	Wesley & Debra Friesen	Luella Lilly	Randy Schild	Norman & Margaret Winters
Eric Bell	Steve & Kathy Grant	Gordon & Janelle Loewen	Donald & June Schmick	Orville Winters
Stephen & Christine Benson	Larry & Carol Grierson	Erin & John Macy	Kerri & Gordon Scott	Mike Wirta
Greg & Carrie Bolt	Bradley Grimstead	Don Marshburn	Jason & Larisa Seibel	Ron & Joanne Woo
Bruce & Sylvia Bratney	& Denise Laflamme	MaryJo & Rick McCloskey	James & Janice Servoss	Dehra & Paul Worden
Marjorie Brood	Michael & Andriana Halvorson	Keith & Jean Merritt	Peter & Elizabeth Smart	Brett Yeager
Denise & Kevin Brooks	Howard & Bethlin Harmon	Don Millage	Steven & Sandie Spotts	-----
Bryan Burch	Frank & Lois Haskins	Ronald & Melanie Mock	Elva Stanfield	
Bill & Maravene Burns	Mark & Antoinette Hatfield	Bob & Marcena Monroe	John & Nancy Stewart	
Doug & Kathy Caffall	Del & Sandy Hayes	Curt & Cindy Monson	Jonathan & Sheryl Strutz	
Jack & Mary Cain	Gail & Sue Hendricks	Jonathan & Cristy Morse	Lurac Stuart & Harry Saporta	
Kellie Carlsen	Brian Henninger Foundation	Sarah Myhre	John Sundquist	
Blair & Debora Cash	Gene & Betty Hockett	Chad Neeley	Mark & Sara Lynn Sundquist	
Chehalem Park & Recreation	John & Linda Holton	Newberg Dodge Chrysler Jeep	Cherish & James Sutull	

For information on how to become a member of the Bruin Athletic Association, call 503-554-2910 or visit online at [gfubruins.com](http://gfubruins.com).