

Baseball

George Fox University Athletics

---

2009

### 2009 Program

George Fox University Archives

Follow this and additional works at: [https://digitalcommons.georgefox.edu/athletics\\_baseball](https://digitalcommons.georgefox.edu/athletics_baseball)

---

#### Recommended Citation

George Fox University Archives, "2009 Program" (2009). *Baseball*. 9.  
[https://digitalcommons.georgefox.edu/athletics\\_baseball/9](https://digitalcommons.georgefox.edu/athletics_baseball/9)

This Program is brought to you for free and open access by the George Fox University Athletics at Digital Commons @ George Fox University. It has been accepted for inclusion in Baseball by an authorized administrator of Digital Commons @ George Fox University. For more information, please contact [arolfe@georgefox.edu](mailto:arolfe@georgefox.edu).

# GEORGE FOX UNIVERSITY



**2009  
BASEBALL**

## 2009 COACHES



**MARTY HUNTER**  
Head Coach  
(2008-)

Continuing the outstanding tradition of winning baseball established by predecessors Pat Casey and Pat Bailey, who guided the Bruins to a record of in their 19 years at George Fox, **Marty Hunter** led the Bruins to a 28-14 record and yet another

berth in the NCAA Division III National Tournament in his first season as head coach in 2008.

Hunter joined the George Fox staff as an assistant coach in 2003, and was named the Bruins' associate head coach in 2005. His primary coaching focus during that time was with the infielders. For five straight seasons (2003-2007), the George Fox defense ranked in the top six nationally in fielding average. The Bruins led the nation in that category in both 2003 and 2005, and set an NCAA Division III record in 2005 with a .979 fielding mark.

Hunter came to the George Fox program from Canby (Ore.) High School, which he guided to a 132-63 record from 1995 to 2002. His teams made the state Class 4A playoffs every year and won Pacific-9 Conference titles in 1997, 1998, and 2002. He was the Conference Coach of the Year in '97, '98, '01, and '02. Prior to his stint at Canby, Hunter coached Bend (Ore.) High School from 1991-94, going 68-40. Bend won the Intermountain Conference championship in 1991 and 1992, and he was named Coach of the Year in the conference both seasons. In 1990, he served as an assistant coach with the Bend Bucks, a team in the professional Class A Northwest League.

A graduate of Gresham (Ore.) High School, Hunter attended Linfield College, where he received two letters in football and three in baseball. He earned both dual business and health degrees from Linfield in 1984, and completed a master of education degree from Linfield in 1991. He and his wife of 23 years, Kim, reside in Canby and have two sons: Taylor, 19, a sophomore infielder with the Bruins, and Tucker, 16.



**J.R. (Jim) REICHENBACH**  
Assistant Coach  
9th yr

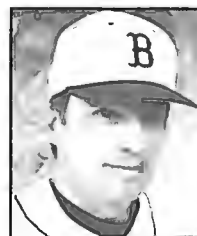

**RANDY RUTSCHMAN**  
Assistant Coach  
6th yr



**BRANDON RUPP**  
Assistant Coach  
3rd yr



**KEVIN KOPPLE**  
JV Head Coach  
3rd yr



**DAVID PETERSON**  
JV Assistant Coach  
1st yr



**STACEY BASSETT**  
JV Assistant Coach  
1st yr



## 2009 "DUGOUT CLUB"

### MVP

\$200-299.00

Kenneth Lange  
Verne Asher  
Mary Manuel  
Jerry Rawlin  
Boshart Trucking, Inc.  
Tim Schroeder  
Frank & Deanna Zaniker  
Larry & Kathy Jones  
Insurance Services Network, Inc.  
Paul Warner  
Michael O'Tate

### Cy Young

\$300-399.00

Ed & Shirley Davidson  
Janene & Steve Swanson  
Ron Kuhnau  
Ron & Joanne Woo  
Harold Tegthof  
Tom Mountz  
K.E. Bratney  
Bruce & Sylvia Bratney  
Robin & Peggy Snyder

### Triple Crown

\$400-499.00

Art Thunell

### Hall of Fame

\$500 or More

Ron & Linda Martz  
Diana R. Ayala Family  
Williams, Wyckoff & Ostrander, PLLC  
LeRoy & Mary Andvick  
Doris L. Stefani  
Paul & Deb Warden  
Dean, Susic, Brian, & Andy Davis  
Fortitude Technology, Inc.  
Lori Larson & Kim Bowden  
Richard & Diana Snyder  
Skinner & Joan Anderson  
Don Herbst Painting, Inc.  
Marlin & Barbara Good

Brent & Patty Dame  
Kuenzi II, Inc.  
Doug Tallman  
Sheridan Loster  
Marty & Kim Hunter



## BRUIN ATHLETIC ASSOCIATION - SPRING 2009 MEMBERS

A&M Excavation Inc.  
 A-dec Inc.  
 Dave & Pat Adrian  
 Hal & Audrey Adrian  
 Joe & Kathy Adrian  
 Gregory & Stacy Allen  
 Rich & Flora Allen  
 Lori Ann & Greg Anderson  
 Arlene Anderson  
 Curt & Kris Ankeny  
 Dennis & Susan Ankeny  
 Harold & Betty Ankeny  
 Mark & Rebecca Ankeny  
 Benjamin Alan & Jill Ashley  
 Thomas & Shannon Atchison  
 Kim & Marilyn Atwater  
 Stephen & Karen Ayres  
 Kelvin & Michele Bailey  
 Patrick & Susan Bailey  
 Garrett & Tracy Bates  
 Eric & Kareena Beasley  
 Richard & Patricia Beebe  
 Eric Bell  
 Stephen & Christine Benson  
 John & Judith Boersma  
 Greg & Carrie Bolt  
 Bruce & Sylvia Bratney  
 John & Debra Bridges  
 Curtis & Jennifer Bumcrot  
 Marjorie Brood  
 Denise & Kevin Brooks  
 Bryan Burch  
 Bill & Maravene Burns  
 Doug & Kathy Caffall  
 Jack & Mary Cain  
 J. Duncan & Cynthia Campbell  
 Kellie Carlsen  
 Blair & Debora Cash  
 Scott & Pam Celley  
 Chehalem Park & Recreation

Columbia River Bank  
 Lucian & Elaine Cook  
 Earl & Jeanette Cooper  
 Country Insurance-Financial  
 Paul & Molly Cozens  
 Bob & Marcile Crandall  
 Larry & Susan Craven  
 Leo & Abigail Crisman  
 Brandon Crosier  
 Erik & Amy Dahl  
 Brett & Suzanne Davis  
 Jeffrey & Gretchen Davis  
 Nancy Davis  
 Byron Debban  
 DeLap LLP  
 Doug Dix  
 Patrick & Laurie Donohue  
 Mike & Jan Downs  
 Thomas & Deborah Eastwold  
 Curt & Liz Eaton  
 Enterprise Rent-a-Car  
 Rob & Kimberly Felton  
 Bill & Ruth Field  
 Nancy & Maurice Findley  
 Patty Findley  
 Richard & Sharon Fobert  
 Jonathan & Judith Fodge  
 Barbara Forbes  
 Peggy & Bob Fowler  
 Wesley & Debra Friesen  
 Mike & A.J. Goins  
 Steve & Kathy Grant  
 Larry & Carol Grierson  
 Bradley Grimstead  
 & Denise Laflamme  
 Michael & Andriana Halvorson  
 Howard & Bethlin Harmon  
 Frank & Lois Haskins  
 Mark & Antoinette Hatfield  
 Del & Sandy Hayes

Marla & Wayne Heikkala  
 Gail & Sue Hendricks  
 Brian Henninger Foundation  
 Gene & Betty Hockett  
 Rick & Janet Hogue  
 Chad & Jaliene Hollabaugh  
 John & Linda Holton  
 Bill & Diane Hopper  
 Jack & Glenetta Hoskins  
 Dale & Marin Isaak  
 Jeff & Rodgaleen Jackets  
 Bill & Marilyn Jackson  
 Jim & Pam Jackson  
 Gary & Mary Johnson  
 Roy & Cheryl Johnson  
 John & Terry Kampfe  
 Kris & Robert Kays  
 Timothy & Marilyn Keener  
 Kelly Group Real Estate  
 Charlotte Krebs  
 Kuenzi Communications LLC  
 Kuenzi II Inc.  
 Frank & Karol Kyte  
 Adam & Melissa Lapp  
 Louis & Patty Larson  
 Dan & Michele LaVeine  
 Jim & Jeanine Le Shana  
 Jan & Gerry Lefevhre  
 Don & Clara Lemmons  
 Gerald & Margaret Lemmons  
 Lil' Coops, Inc.  
 Luella Lilly  
 Gordon & Janelle Loewen  
 Erin & John Macy  
 Don Marshburn  
 Allen & Lola McCloskey  
 MaryJo & Rick McCloskey  
 Keith & Jean Merritt  
 Don Millage  
 Dana & LaNeal Miller

Ronald & Melanie Mock  
 Charles Mohler  
 Bob & Marcena Monroe  
 Curt & Cindy Monson  
 Nancy & David Morrison  
 Jonathan & Cristy Morse  
 Sarah Myhre  
 Chad Neeley  
 Newberg Dodge Chrysler Jeep  
 Thomas & Mary Lou Outwater  
 P.S. Taylor Investments  
 Lori Pavlicek  
 Mary Perry  
 Victor & Sharyl Peterson  
 Stone & Debra Phillips  
 Premier Development  
 Adam & Brook Puckett  
 Randy & Lola Ramey  
 Bill & Jan Rasmussen  
 Mitch & Kelleigh Ratzlaff  
 Peter & Wendi Rawlins  
 Robert & Margaret Elizabeth Reed  
 Cortland & Michelle Reger  
 Gilbert & Iva Rickey  
 Jeff & Debbie Rickey  
 Robert Lysaker Insurance  
 Arthur & Fern Roberts  
 Steve & Tere Ross  
 Scott & Kerry Rueck  
 Joshua & Sarah Sargent  
 Harold & Betty Schild  
 Randy Schild  
 Donald & June Schmick  
 Kerri & Gordon Scott  
 Jason & Larisa Seibel  
 James & Janice Servoss  
 Peter & Elizabeth Smart  
 Steven & Sandie Spotts  
 Flva Stanfield  
 Bret & Christina Stevens

John & Nancy Stewart  
 Jonathan & Sheryl Strutz  
 Lurae Stuart & Harry Saporta  
 John Sundquist  
 Mark & Sara Lynn Sundquist  
 Cherish & James Sutull  
 Douglas & Janet Tallman  
 Craig & Kathy Taylor  
 Riley Taylor  
 Christine & Timothy Thiessen  
 David & Lisa Anne Thompson  
 Art & Debbie Thunell  
 Michelle & Chris Townley  
 Manfred & Vicki Tschan  
 Kirk & Kristi Tuttle  
 Frank & Cara Ulrich  
 Martin & Anne Ulstad  
 Thomas & Rachel Ulrich  
 Dan & Mry Vahalla  
 David & Kristin Van Tassel  
 Alan & Shelly Vasey  
 MaryAnne Verigan  
 VTN Consulting  
 Gilbert & Iva Rickey  
 Linda & Marvin Walker  
 Walter Ward  
 Timothy & Pam Weaver  
 Craig & Judy Wheeler  
 Jon & Nancy White  
 Pete Whitehead  
 Arnold & Kay Willcuts  
 Matt & Kari Willcuts  
 Robert & Jane Willcuts  
 Keith & Eilene Williams  
 Norman & Margaret Winters  
 Orville Winters  
 Mike Wirta  
 Ron & Joanne Woo  
 Debra & Paul Worden  
 Brett Yeager

## 2009 BASEBALL ROSTER

No.	Name	Pos.	B/T	Ht.	Wt.	Yr./El.	Hometown (HS/Previous School)
1	Jason Brown	C	B/R	5-10	180	Sr./Jr.	Battle Ground, Wash. (Prairie)
2	Taylor Hunter	2B-SS	R/R	5-9	170	So./So.	Canby, Ore. (Canby)
3	Bo Thunell	IF	R/R	5-10	180	Sr./Jr.	Canyon City, Ore. (Grant Union)
4	Todd Siler	OF	R/R	6-0	200	Sr./Sr.	Newberg, Ore. (Newberg)
5	Derek Aldrich	IF-OF	R/R	5-11	170	So./So.	North Bend, Wash. (Mt. Si)
7	Pat Bailey	IF	R/R	5-9	172	Sr./Sr.	Highland, Utah (Lone Peak)
8	Nate Hickok	OF	L/R	5-8	160	So./So.	Sherwood, Ore. (Sherwood/Corban C)
9	Kyle Seymour	2B-3B	R/R	5-8	180	Jr./Jr.	Gresham, Ore. (Gresham)
10	Kyle Kuenzi	OF	R/L	5-11	180	Sr./Sr.	Silverton, Ore. (Silverton)
11	Kyle Johnson	P	R/R	5-11	185	Sr./Sr.	Spring Valley, Calif. (Steele Canyon)
12	Michael Woo	OF-1B	L/L	5-10	180	Jr./Jr.	Cedar Mill, Ore. (Sunset)
13	Chad Jones	P	R/R	6-1	160	Jr./Jr.	McMinnville, Ore. (McMinnville/Chemeketa CC)
14	Mitchell Dame	P	R/L	6-1	165	So./So.	Kimberly, Idaho (Kimberly)
15	Travis Schroeder	P	R/R	6-2	175	Jr./Jr.	Kelowna, B.C. (Kelowna)
16	Seth Anderson	3B	R/R	6-2	205	Jr./Jr.	Boise, Idaho (Bishop Kelly/Wenatchee Valley CC)
17	Mark Putney	P	R/R	6-3	185	Jr./Jr.	Kodiak, Alaska (Kodiak)
18	Perry Knudson	OF	L/L	5-10	180	Jr./Jr.	Port Angeles, Wash. (Port Angeles)
19	Seth Monson	C	R/R	5-8	160	Jr./Jr.	Lacey, Wash. (Olympia)
20	Andrew Snyder	P-OF	R/R	6-0	185	So./So.	Oceanside, Calif. (Rancho Buena Vista)
21	Brian Davis	P	R/R	6-0	195	So./So.	Renton, Wash. (Eastside Catholic)
22	Shane Dalglish	P	R/R	6-3	195	Sr./Sr.	Sammamish, Wash. (Eastlake)
23	Brent Trask	C	R/R	6-0	205	Jr./Jr.	Albany, Ore. (Lebanon/Linn-Benton CC)
24	Adam Weber	P	R/R	6-0	185	Jr./Jr.	Omak, Wash. (Omak)
25	Colton Thomas	IF	R/R	5-8	160	Fr./Fr.	Eugene, Ore. (Marist)
26	Jeremy Cheney	P	R/R	6-5	185	Fr./Fr.	Medford, Ore. (Cascade Christian)
27	Todd Herbst	P	L/L	6-6	225	Jr./Jr.	Tualatin, Ore. (Tualatin/Clackamas CC)
29	Cody Curtin	IF-OF	R/R	5-9	165	So./So.	Portland, Ore. (Benson)
30	Matt Wyckoff	1B-OF-P	L/L	6-2	210	Sr./Sr.	Olympia, Wash. (Olympia)
31	Eric Gantenbein	C	R/R	5-11	197	So./So.	Warrenton, Ore. (Warrenton)
32	Bryan Martz	3B	R/R	5-11	180	Jr./Jr.	Redding, Calif. (Foothill)
33	Dan Winterstein	OF	R/R	6-1	200	So./So.	Eugene, Ore. (North Eugene)
34	Jay Kirchhofer	P-1B	R/R	6-3	200	Jr./So.	Oregon City, Ore. (Oregon City)
36	Nick Bratney	P	R/R	6-5	230	Sr./Sr.	Boise, Idaho (Bishop Kelly)
38	Brian Martz	IF	L/R	5-8	185	Jr./Fr.	Eugene, Ore. (Marist)
39	Lane Gillman	P	L/L	6-1	175	Fr./Fr.	Eatonville, Wash. (Tacoma Baptist)
42	Brian Ranta	P	R/R	6-2	165	So./Fr.	Clackamas, Ore. (Rex Putnam)
43	Tyler Richwine	P	L/L	6-0	185	Fr./Fr.	Beaver, Ore. (Nestucca)
44	Brett Tallman	1B	R/R	6-1	200	Jr./Jr.	Olympia, Wash. (Capital)
45	Tim Williams	OF	R/R	5-10	160	Fr./Fr.	Oceanside, Calif. (Guajome Park Academy)
46	Cash Watson	P	R/R	6-4	190	Fr./Fr.	Anthem, Ariz. (Boulder Creek)
47	Anthony Saviola	C	R/R	5-8	170	Fr./Fr.	Dallas, Ore. (Santiam Christian)
48	Tysin Senestraro	2B	R/R	5-7	160	So./So.	Ashland, Ore. (Ashland)
49	Preston Devine	C-OF	R/R	5-11	180	Jr./Jr.	Dayton, Ore. (Homeschooled/Oklahoma Wesleyan U)
50	Jacob Wonsley	P	L/L	6-0	190	Fr./Fr.	Corvallis, Ore. (Santiam Christian)
51	John Mountz	2B	R/R	6-3	195	Fr./Fr.	Prineville, Ore. (Crook County)

**Head Coach:** Marty Hunter (2nd yr)

**Assistant Coaches:** J.R. Reichenbach (9th yr), Randy Rutschman (6th yr), Brandon Rupp (3rd yr)

**Head JV Coach:** Kevin Kopple (3rd yr)

**Assistant JV Coaches:** David Peterson (1st yr), Stacey Bassett (1st yr)

# 2009 UNIVERSITY, ATHLETICS, & BASEBALL QUICK FACTS

## UNIVERSITY INFORMATION

Location: Newberg, Oregon (20,565)  
 Mailing Address: 414 N. Meridian St., Newberg, OR 97132  
 Founded: 1891  
 Denomination: Evangelical Friends (Quaker)  
 Enrollment: 3,382  
 President: Dr. Robin Baker (2nd yr)  
 Switchboard Phone: 503-538-8383  
 University Web site: [www.georgefox.edu](http://www.georgefox.edu)

## ATHLETICS INFORMATION

Nickname: Bruins  
 Colors: Navy Blue & Old Gold  
 Affiliation (yrs): NCAA Division III (10th)  
 Region: West Region  
 Conference (yrs): Northwest Conference (14th)  
 Faculty Athletic Rep.: Dr. Kerry Irish (2nd yr)  
 Office Phone: 503-554-2672  
 Director of Athletics: Craig Taylor (21st yr)  
 Office Phone: 503-554-2911  
 Associate Dir. of Athletics: Steve Grant (2nd yr)  
 Office Phone: 503-554-2917  
 Sr. Women's Administrator: Bethany Goldman (2nd yr)  
 Office Phone: 503-554-2922  
 Athletics Secretary: Patty Findley (122th yr)  
 Office Phone: 503-554-2910  
 Athletic Training Ed. Dir.: Bethany Goldman (nd yr)  
 Office Phone: 503-554-2922  
 Head Athletic Trainer: Dale Isaak (14th yr)  
 Office Phone: 503-554-2916  
 Assistant Athletic Trainer: Byron Shenk (19th yr)  
 Office Phone: 503-554-2912  
 Assistant Athletic Trainer: Saiko Mair (3rd yr)  
 Office Phone: 503-554-2928

## SPORTS INFORMATION OFFICE

Sports Info Director: Blair Cash (10th yr)  
 Office Phone: 503-554-2926  
 Cell Phone: 503-537-8920  
 Home Phone: 503-554-8067  
 E-mail: [bcash@georgefox.edu](mailto:bcash@georgefox.edu)  
 Student Assistant SIDs: Taylor Kanen, Jodi Lund,  
 Mary Strutz, Stephanie Kerr  
 Mike "Biggs" Wirta  
 503-554-3864  
 Sports Website: [gfubruins.com](http://gfubruins.com)

## COACHING STAFF

Head Coach: Marty Hunter (2nd yr)  
 Alma Mater: Infield '84  
 Office Phone: 503-554-2914  
 GFU Record: 28-14 (.667), 1 yr  
 Overall Record: 28-14 (.667), 1 yr  
 Assistant Coach: J.R. Reichenbach (9th yr)  
 Assistant Coach: Randy Rutschman (6th yr)  
 Assistant Coach: Brandon Rupp (3rd yr)  
 Jr. Varsity Head Coach: Kevin Kopple (3rd yr)  
 Jr. Varsity Assistant Coach: David Peterson (1st yr)  
 Jr. Varsity Assistant Coach: Stacey Bassett (1st yr)

## TEAM INFORMATION

Home Field (capacity): Morse Field (250) - L-R 330-365-380-370-330  
 2008 Overall Record: 28-14 (.667)  
 2008 NWC Record: 24-8 (.750), 2nd  
 2008 Post-Season: 0-2 (West Regional)  
 Letterwinners Back/Lost: 20/10  
 Starters Back/Lost: 8/1  
 Pitchers Back/Lost: 7/3

## Visit Your GEORGE FOX UNIVERSITY Bookstores

### TWO LOCATIONS:

**George Fox Newberg Campus** (*main store*)  
 in the Student Union Building  
 Mon. - Thurs. 8:00 a.m. to 7:00 p.m.  
 Fri. 8:00 a.m. to 5:00 p.m.  
 (503) 554-2540

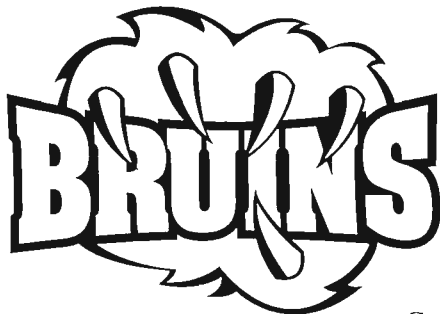

**George Fox  
 Portland Center**  
 12753 S.W. 68th Ave., Portland  
 (503) 554-6125

*Every dollar spent on campus, stays on campus.*

**Get 10% off your  
 next purchase of  
 any George Fox  
 apparel, mugs, or  
 giftware**

*10% off originally marked price \* Textbooks not included  
 Coupon must be presented at purchase*

# 2009 BASEBALL PLAYERS



1 JASON BROWN  
C 5-10 180 Jr. R/R  
Battle Ground, Wash.



2 TAYLOR HUNTER  
2B-SS 5-9 170 So. R/R  
Canby, Ore.



3 BO THUNELL  
IF 5-10 180 Jr. R/R  
Canyon City, Ore.

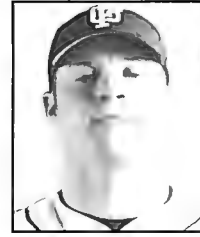

4 TODD SILER  
OF 6-0 200 Sr. R/R  
Newberg, Ore.



5 DEREK ALDRICH  
IF-OF 5-11 170 So. R/R  
North Bend, Wash.



7 PAT BAILEY  
IF 5-9 172 Sr. R/R  
Highland, Utah



8 NATE HICKOK  
OF 5-8 160 So. R/R  
Sherwood, Ore.



9 KYLE SEYMOUR  
2B-3B 5-8 180 Jr. R/R  
Gresham, Ore.



10 KYLE KUENZI  
OF 5-11 180 Sr. R/L  
Silverton, Ore.



11 KYLE JOHNSON  
P 5-11 180 Sr. R/R  
Spring Valley, Calif.



12 MICHAEL WOO  
OF 5-10 180 Jr. L/L  
Cedar Mill, Ore.



13 CHAD JONES  
P 6-1 160 Jr. R/R  
McMinnville, Ore.



14 MITCHELL DAME  
P 6-1 165 So. R/L  
Kimberly, Idaho



15 TRAVIS SCHROEDER  
P 6-2 175 Jr. R/R  
Kelowna, B.C.



16 SETH ANDERSON  
3B 6-2 205 Jr. R/R  
Boise, Idaho

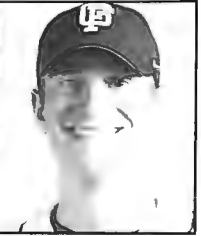

17 MARK PUTNEY  
P 6-3 185 Jr. R/R  
Kodiak, Alaska



18 PERRY KNUDSON  
OF 5-10 180 Jr. L/L  
Port Angeles, Wash.



19 SETH MONSON  
C 5-8 160 Jr. R/R  
Lacey, Wash.



20 ANDREW SNYDER  
P-OF 6-0 185 So. R/R  
Oceanside, Calif.



21 BRIAN DAVIS  
P 6-0 195 So. R/R  
Renton, Wash.

## Good Luck Bruins!



This coupon good for 50 cents off the purchase of your next smoothie in the Villa Academic Complex (expires 5/1/09)

## BON APPÉTIT

*food services for a sustainable future*



# 2009 BASEBALL PLAYERS



22 SHANE DALGLEISH  
P 6-3 195 Sr. R/R  
Sammamish, Wash.



23 BRENT TRASK  
C 6-0 205 Jr. R/R  
Albany, Ore.



24 ADAM WEBER  
P 6-0 185 Jr. R/R  
Omak, Wash.



25 COLTON THOMAS  
IF 5-8 160 Fr. R/R  
Eugene, Ore.



26 JEREMY CHENEY  
P 6-5 185 Fr. R/R  
Medford, Ore.



29 TODD HERBST  
P 6-3 225 Jr. L/L  
Tualatin, Ore.



29 CODY CURTIN  
IF-OF 5-9 165 So. R/R  
Portland, Ore.



30 MATT WYCKOFF  
1B-OF-P 6-2 210 Sr. L/L  
Olympia, Wash.

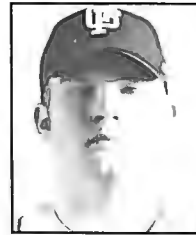

31 ERIC GANTENBEIN  
C 5-11 197 So. R/R  
Warrenton, Ore.



32 BRYAN MARTZ  
3B 5-11 180 Jr. R/R  
Redding, Calif.



33 DAN WINTERSTEIN  
OF 6-1 200 So. R/R  
Eugene, Ore.



34 JAY KIRCHHOFER  
P-1B 6-3 200 So. R/R  
Oregon City, Ore.



36 NICK BRATNEY  
P 6-5 230 Sr. R/R  
Boise, Idaho



38 BRIAN MARTZ  
IF 5-8 185 Fr. L/R  
Eugene, Ore.



39 LANE GILLMAN  
P 6-1 175 Fr. L/L  
Eatonville, Wash.



42 BRIAN RANTA  
P 6-2 165 Fr. R/R  
Clackamas, Ore.



43 TYLER RICHWINE  
P 6-0 185 Fr. L/L  
Beaver, Ore.



44 BRETT TALLMAN  
1B 6-1 200 Jr. R/R  
Olympia, Wash.



45 TIM WILLIAMS  
OF 5-10 160 Fr. R/R  
Oceanside, Calif.



46 CASH WATSON  
P 6-4 190 Fr. R/R  
Anthem, Ariz.



47 ANTHONY SAVIOLA  
C 5-8 170 Fr. R/R  
Dallas, Ore.



48 TYSIN SENESTRARO  
2B 5-7 160 So. R/R  
Ashland, Ore.



49 PRESTON DEVINE  
C-OF 5-11 180 Jr. R/R  
Dayton, Ore.



50 JACOB WONSLEY  
P 6-0 190 Fr. L/L  
Corvallis, Ore.



51 JOHN MOUNTZ  
2B 6-3 195 Fr. R/R  
Prineville, Ore.

## CREDITS:

Writing, Editing & Design: Blair Cash, GFU Sports Information  
Additional Design: Jonathan Horton, Vineyard Graphics  
Action Photos: Kirk Hirota Photography, Spokane, Wash.  
Head Shots: GFU Marketing & Communications  
Printing: Vineyard Graphics, Newberg, Ore.



## 2009 BASEBALL SCHEDULE

DATE	DAY	OPPONENT	LOCATION	TIME
<b>February</b>				
12	Thur.	at University of Hawai'i-Hilo	Hilo, Hawai'i	8:00 p.m.
13	Fri.	at University of Hawai'i-Hilo (2)	Hilo, Hawai'i	5:00 p.m.
14	Sat.	at University of Hawai'i-Hilo	Hilo, Hawai'i	2:00 p.m.
20	<b>Fri.</b>	<b>CONCORDIA UNIVERSITY-PORTLAND</b>	<b>Newberg, Ore.</b>	<b>1:00 p.m.</b>
21	<b>Sat.</b>	<b>CONCORDIA UNIVERSITY-PORTLAND</b>	<b>Newberg, Ore.</b>	<b>12:00 p.m.</b>
24	Tue.	at University of Portland	Portland, Ore.	2:00 p.m.
28	Sat.	* at Pacific University (2)	Forest Grove, Ore.	11:00 a.m.
<b>March</b>				
1	Sun.	* at Pacific University (2)	Forest Grove, Ore.	11:00 a.m.
7	<b>Sat.</b>	* <b>LEWIS &amp; CLARK COLLEGE (2)</b>	<b>Newberg, Ore.</b>	<b>11:00 a.m.</b>
8	<b>Sun.</b>	* <b>LEWIS &amp; CLARK COLLEGE (2)</b>	<b>Newberg, Ore.</b>	<b>12:00 p.m.</b>
14	Sat.	* at Willamette University (2)	Salem, Ore.	12:00 p.m.
15	Sun.	* at Willamette University (2)	Salem, Ore.	12:00 p.m.
21	<b>Sat.</b>	<b>CALIFORNIA STATE UNIVERSITY-EAST BAY (2)</b>	<b>Newberg, Ore.</b>	<b>12:00 p.m.</b>
22	<b>Sun.</b>	<b>CALIFORNIA STATE UNIVERSITY-EAST BAY</b>	<b>Newberg, Ore.</b>	<b>1:00 p.m.</b>
24	<b>Tue.</b>	* <b>CORBAN COLLEGE</b>	<b>Newberg, Ore.</b>	<b>3:00 p.m.</b>
28	<b>Sat.</b>	* <b>PACIFIC LUTHERAN UNIVERSITY (2)</b>	<b>Newberg, Ore.</b>	<b>12:00 p.m.</b>
29	<b>Sun.</b>	* <b>PACIFIC LUTHERAN UNIVERSITY (2)</b>	<b>Newberg, Ore.</b>	<b>12:00 p.m.</b>
<b>April</b>				
4	Sat.	* at Whitworth University (2)	Spokane, Wash.	12:00 p.m.
5	Sun.	* at Whitworth University (2)	Spokane, Wash.	12:00 p.m.
10	<b>Fri.</b>	* <b>WHITMAN COLLEGE (2)</b>	<b>Newberg, Ore.</b>	<b>12:00 p.m.</b>
11	<b>Sat.</b>	* <b>WHITMAN COLLEGE (2)</b>	<b>Newberg, Ore.</b>	<b>12:00 p.m.</b>
15	Wed.	at Western Oregon University	Monmouth, Ore.	3:00 p.m.
18	Sat.	* at University of Puget Sound (2)	Tacoma, Wash.	12:00 p.m.
19	Sun.	* at University of Puget Sound (2)	Tacoma, Wash.	12:00 p.m.
25	<b>Sat.</b>	* <b>LINFIELD COLLEGE (2)</b>	<b>Newberg, Ore.</b>	<b>12:00 p.m.</b>
26	<b>Sun.</b>	* <b>LINFIELD COLLEGE (2)</b>	<b>Newberg, Ore.</b>	<b>12:00 p.m.</b>
<b>May</b>				
13 -17	Wed.-Sun.	NCAA Division III Regionals	TBA	TBA
22-26	Fri.-Tues.	NCAA Division III World Series	Appleton, Wisc.	TBA

\* - Northwest Conference games (9-inning games 1st day, 7-inning games 2nd day)

Home games in **BOLD CAPS** at Morse Field

All times Pacific and subject to change

