

1995

1995 Media Guide

George Fox University Archives

Follow this and additional works at: https://digitalcommons.georgefox.edu/athletics_menbasketball

Recommended Citation

George Fox University Archives, "1995 Media Guide" (1995). *Men's Basketball*. 96.
https://digitalcommons.georgefox.edu/athletics_menbasketball/96

This Media Guide is brought to you for free and open access by the George Fox University Athletics at Digital Commons @ George Fox University. It has been accepted for inclusion in Men's Basketball by an authorized administrator of Digital Commons @ George Fox University. For more information, please contact arolfe@georgefox.edu.

GEORGE FOX COLLEGE



1995-96

Men's Basketball Media Guide

R O S T E R

George Fox College 1995-96 Men's Basketball Roster

No.	Name	Pos.	Ht.	Wt.	Age	Year	Exp.	Hometown (HS/Previous College)
12	DOWNS, Aaron	Wing	6-2	180	21	Sr.	3V	West Linn, Ore. (West Linn HS)
14	VALENTINE, Kyle	Point	5-10	160	19	Fr.	RS	West Linn, Ore. (West Linn HS)
20	HARTENSTEIN, Grant	Point	5-10	165	23	Sr.	3V	Colton, Ore. (Colton HS)
21	HAIJ, Nick	Wing	6-1	175	21	Sr.	3V	Vancouver, Wash. (Columbia River HS)
22	BEDDINGFIELD, Jeremy	Wing	6-0	160	18	Fr.	HS	Lake Oswego, Ore. (Philomath, Ore., HS)
30	NEWKIRK, Aaron	Wing	6-1	170	19	Fr.	RS	Central Point (Crater HS)
32	ORICK, Travis	Wing	6-1	195	23	Sr.	2V/ICC	Portland, Ore. (Parkrose HS) (Oregon Tech/Clackamas CC)
33	GALLOP, Jared	Post	6-7	215	19	So.	1V	Roseburg, Ore. (Roseburg HS)
34	RATZLAFF, Mitch	Post	6-3	190	22	Sr.	2V/ICC	Salem, Ore. (Salem Academy) (Chemeketa CC)
40	LONG, Kevin	Post	6-5	200	19	Fr.	HS	Everson, Wash. (Nooksak Valley HS)
41	HOMOLKA, James	Wing	6-1	155	22	Sr.	1V	Hayden Lake, Idaho (North Idaho Christian HS)
42	FABER, Mike	Post	6-8	200	18	Fr.	HS	Salem, Ore. (Salem Academy)
44	ANKENY, Luke	Post	6-5	215	18	Fr.	HS	Homedale, Idaho (Homedale HS)

GUIDE TO THE GUIDE

George Fox College	1
Athletic Affiliation	2
1995-96 Preseason Poll	2
GFC National Rankings	2
GFC Athletics	3
GFC Facilities	4
Bruin Mascot	4
GFC Basketball History	5
GFC Playoff History	5
1994-95 Highlights	6
1994-95 Stats/Results	7
1995-96 Outlook	8-9
1995-96 Experience Chart	9
1995-96 Team Photo	9
Player Biographical Info	10-16
Head Coach	17
Bruin Staff	18-20
All-Time GFC NAIA Roster	21
Honored Bruins	22
Year-By-Year Leaders	23
Bruin Top Ten	24-25
Value Point System	25
Individual Records	26
Team/Miller Gym Records	27
Bruin Season Scores	28-30
Opponent Information	31-32
Media Info	33
Schedule	33-34

HOW TO REACH US

College Switchboard 503/538-8383 • Athletics Fax 537-3864
Sports Information Fax 537-3830 • Courtside phone 537-3594
Men's Basketball Coach
Mark Vernon 503/538-8383 ext. 2918, Home 538-1295
Volleyball Coach
Steve Grant ext. 2917, Home 363-7758
Women's Basketball Coach
Sherri Murrell ext. 2262, Home 620-9461
Women's Soccer Coach
Byron Shenk ext. 2912, Home 472-6620
Men's Soccer Coach
Manfred Tschan ext. 2919, Home 538-7131
Baseball Coach
Pat Bailey ext. 2914, Home 625-4317
Softball Coach
Chris Gross ext. 2272, Home 538-1248
Track/Cross Country Coach
Wes Cook ext. 2915, Home 538-8078
Men's Tennis Coach
Mark Sendelback ext. 2923, Home 648-4815
Women's Tennis Coach
Scott Rueck ext. 2923, Home 538-7274
Athletic Director
Craig Taylor ext. 2911, Home 472-9694
Associate Athletic Director
Hal Adrian ext. 2922, Home 646-4880
Sports Information Director
Rob Felton ext. 2127, Home 538-7722



George Fox College, in its 105th year, is one of America's Best Colleges. Eight times it has been given that designation by *U.S. News & World Report* magazine. In 1995 GFC was ranked second in academic reputation among Western Regional Liberal Arts Colleges, including colleges and universities from Texas to Hawaii. The magazine also named George Fox to its list of "Top Teaching Schools," second among liberal arts colleges in the western region.

George Fox is one of the nation's fastest-growing colleges. Enrollment more than tripled from 549 in 1986 to 1,717 in the fall of 1995.

The College offers unique programs to its students. Every incoming freshman is given a Macintosh computer to use and keep upon graduation. When students reach their third year at GFC, they are eligible for the Juniors Abroad program, where the College pays transportation costs for a three-week overseas study tour.

GFC students come from 32 states, one U.S. territory and nine nations. More than 40 religious denominations are represented on campus.

George Fox College had its beginnings when early Willamette Valley Quaker settlers established Pacific Academy in 1885 for the Christian education of their children. The college division was organized in 1891 to provide more advanced instruction for students. In 1949, because of the many colleges in the Northwest with Pacific in their name, the College was renamed George Fox



in honor of the founder of the Friends (Quaker) Church.

The College is governed by a 42-member Board of Trustees elected by Northwest Yearly Meeting of Friends Church, which comprises nearly 8,000 members in approximately 50 churches in Oregon, Washington and Idaho.

Following a merger — to be complete no later than 1997 — with Western Evangelical Seminary (a graduate school of 350 students in

Tigard) the name will again change — to George Fox University.

George Fox is accredited by the Northwest Association of Schools and Colleges. The College is one of 13 members of the national Christian College Consortium. GFC's undergraduate program is administered through three schools: Humanities, Natural and Behavioral Sciences, and Professional Studies. The 15 departments offer 34 majors with more than 400 courses.

An off-campus degree-completion program in management and organizational leadership enrolls working adults in an evening program with classes in Portland, Salem and Eugene, Ore., and Boise, Idaho. Graduate programs offered are a Doctor of Psychology (Psy.D.) in clinical psychology, a Master of Arts in Teaching (M.A.T.), a Master of Education (M.Ed.), a Master of Business Administration (M.B.A.), and a Master of Arts in Christian Studies (M.A.C.S.).

The 74-acre tree-shaded campus a half-hour drive from Portland has undergone major expansion in recent years with 12 new buildings constructed. Part of a \$16 million Centennial Campaign, the \$5.3 million Edwards-Holman Science Center opened in the fall of 1994.

Alumni of George Fox are primarily in service-oriented vocations of Christian ministries, education, social work and medical fields. The College's most prominent alumnus is the late President Herbert Hoover, who attended Pacific Academy.

ATHLETIC AFFILIATION

It's a year of transition for George Fox athletics. The College is in its first season in the Northwest Conference of Independent Colleges (NCIC).

The NCIC is leaving the National Association of Intercollegiate Athletics (NAIA) for the National Collegiate Athletic Association (NCAA) Division III. Currently a provisional member of the NCAA, George Fox and the NCIC will be eligible for national championship play in 1998-99. Until then, the NCIC will continue to compete nationally in the NAIA.

GFC's men's and women's basketball teams play in NAIA Division II, while the College's other 11 sports are not divided into divisions.

The NAIA is an autonomous association administering programs leading to 13 men's and 11 women's national championships. The NAIA includes 364 four-year colleges and universities in 49 states and Canada. They are grouped in nine regions and 44 conferences.

The NCAA administers 80 championships in 21 sports for its member institutions, involving nearly 21,000 men and women student-athletes. There are 363 men's basketball teams in NCAA Division III.

1995-96 POSTSEASON PLAY

Four teams will participate in the Northwest Conference semifinals played Feb. 21. Winner of the Feb. 24 championship game will advance to the 32-team NAIA Division II national tournament March 6-12.

There are 169 teams from 17 conferences aiming for the national tournament hosted by Northwest Nazarene College in Nampa, Idaho. National tournament berths not going to the conference champions will go to the host institution and at-large teams.



GEORGE FOX NAIA TOP-25 RANKINGS

	Preseason	Highest	Final
NAIA (prior to divisions)			
1986-87	NR	19	NR
1989-90	22	9	9
1990-91	NR	19	22

NAIA DIVISION II

1991-92	2	2	7
1992-93	12	12	NR

NORTHWEST CONFERENCE OF INDEPENDENT COLLEGES

George Fox College
Lewis & Clark College
Linfield College
Pacific University
Pacific Lutheran University
Whitman College
Whitworth College
Willamette University

1995 NAIA PRESEASON POLL

Rank	Team	Record	Total
1	Bethel, IN	38-2	495
2	Concordia, NE	26-3	464
3	Willamette, OR	20-12	367
4	Northwest Nazarene, ID	27-7	358
5	St. Ambrose, IA	24-12	343
6	Ozarks, MO	29-5	318
7	Hastings, NE	24-5	305
8	Alice Lloyd, KY	26-10	292
9	Ohio Dominican	19-16	272
10	William Jewell, MO	29-10	272
11	St. Thomas Aquinas, NY	25-9	254
12	Embry-Riddle, FL	19-13	233
13	Albertson, ID	21-8	226
14	Trinity International, IL	22-8	214
15	Indiana Tech	24-5	179
16	St. Francis, IN	21-11	175
17	Spring Arbor, MI	19-17	152
18	Whitworth, WA	18-9	148
19	Malone, OH	22-11	136
20	Black Hills State, SD	15-13	128
21	St. Joseph's, ME	21-6	120
22	Milligan, TN	24-12	111
23	Viterbo, WI	27-7	98
24	Nyack, NY	26-8	88
25	MidAmerica Nazarene, KS	21-14	87

OTHERS RECEIVING VOTES

Husson, ME - 80; Ozarks, AR - 74;
Berea, KY - 64; Huron, SD - 64;
Jamestown, ND - 60; Palm Beach
Atlantic, FL - 33; Mount Vernon
Nazarene, OH - 30; Taylor, IN - 29;
Graceland, IA - 26; Northwestern, IA - 22;
Ottawa, KS - 22; Siena Heights, MI - 21;
Tri-State, IN - 20; Lewis & Clark, OR - 19;
Pittsburg-Bradford, PA - 18; Dakota
Wesleyan, SD - 16; Holy Family, PA - 14;
Nova Southeastern, IL - 12; Oregon
Tech - 12; Caldwell, NJ - 11; Pacific
Lutheran, WA - 11; Philadelphia
Pharmacy, PA - 11; Westbrook, ME - 11;
Tabor, KS - 10; Walsh, OH - 10; Doane,
NE - 8; Webber, FL - 7; Virginia Inter-
mont - 6; Bartlesville Wesleyan, OK - 5;
George Fox, OR - 5; Green Mountain,
VT - 5; Minot State, ND - 5; Howard
Payne, TX - 4; St. Thomas, FL - 3;
Trinity Christian, IL - 3; Bloomfield, NJ - 2;
Sioux Falls, SD - 2



George Fox College maintains one of the Northwest's most successful small-college athletic programs.

The teams win. George Fox has earned district or conference titles in eight sports during the 1990s. The College's highest national team finish came in the fall of 1992 when the women's cross country team finished as national runner-up.

The athletes are successful. In the last six years, George Fox athletes have earned 69 NAIA All-American awards and 34 All-American Scholar-Athlete honors.

The coaches are award winners, as well. Every returning head coach has been named district or conference Coach of the Year at least once.

Intercollegiate athletics is an integral part of the overall education program at George Fox. About 15 percent of the student body participates in varsity athletics. Men's varsity athletics teams represent the College in baseball, basketball, track, tennis, cross

country and soccer. Women teams are fielded in volleyball, basketball, track, tennis, softball, cross country and soccer.

Athletic facilities include the Coleman H. Wheeler Center for Sports and Physical Education; Colcord Field, which received a new polyurethane surface in the fall of 1993; and the Curtis and Margaret Morse Athletic Complex containing baseball diamond, softball field and soccer field. In 1994, five tennis courts were installed in preparation for the addition of tennis as a varsity sport.

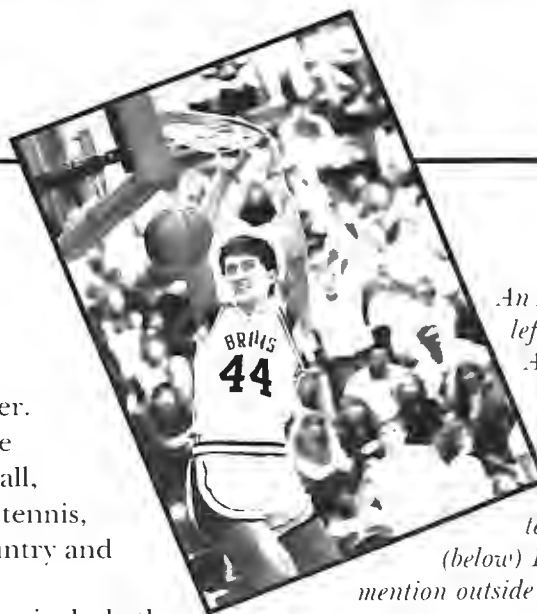

An All-American Trio: (top left) Jill Beals (13-time All-American.

1992 Hayward Award finalist, and Seattle Marathon winner);

(left) 1991-92 first-team center Dave Wilson;

(below) 1995 honorable mention outside hitter Joanna Lofgren.



An all-district performer in baseball and soccer, Mike Nadeau rejoined the nationally ranked GFC soccer team in 1995 after playing his second summer in minor league baseball.



WHEELER SPORTS CENTER: a natural place for basketball

Entered by crossing a wooded canyon on a 200-foot bridge, the Coleman H. Wheeler Center for Sports and Physical Education is a natural place to play basketball.

The sports center was designed by noted architect Pietro Belluschi to sit unpretentiously alongside tree-shaded Hess Creek Canyon. Built using gifts from prominent lumbermen, the building features a two-level oak parquet lobby and a large window area overlooking the adjacent natural terrain.

Completed in June 1977, the \$2.7 million, 55,000-square-foot complex is the College's largest building. It contains the James and Lila Miller Gymnasium, the Bruin home court.

Three times larger than Hester Gymnasium, which it replaced, the Wheeler Center features a 116-by-174-foot gymnasium with three basketball courts and seating for 2,000 spectators. The gymnasium ceilings are 32 feet over the hardwood maple floor. The gym provides three volleyball courts and 10 badminton courts.

The building may be entered on two levels. The east-side ground level is accessible from the newly-paved parking lot by crossing the foot bridge. The on-campus community enters on the west-side second floor.

Contained on the upper level are a staff room, multipurpose room, classrooms, and athletic administration and faculty offices. A 1,500-square-foot weight room was remod-

eled in the summer of 1993. The lower level contains a concession area, dressing rooms, team rooms, laundry, equipment-issuing room, and storage space. An east wing of the building houses two racquetball courts.

The building is named for long-time Oregon lumberman Coleman H. Wheeler, former chairman of the board of Willamette Industries. The gymnasium is named for former GFC board member James Miller and his wife, Lila. He is the former president of Cascadia Lumber Co.

BACKGROUND ON THE BRUIN NICKNAME

George Fox College is represented by the "Bruin" nickname and mascot. But it has not always been so, even though it should have been.

The nickname comes from a real bear captured in 1887 just two years after Pacific Academy (the College's predecessor) was established. The small cub was found in the Coast Range foothills west of Carlton when its mother was shot. The young cub was brought to campus by a student and later lived with a faculty member.

When it grew to adulthood it was kept in a pit in what is now known as Hess Creek Canyon south of the campus. It escaped one too many times and was turned into steak for the dining table and the hide preserved on a frame and displayed in an early

campus museum. When the hide deteriorated several years later, it was taken to a campus furnace room to be destroyed, but the framework proved a problem in dismantling so it was left sitting in a corner.

Students found the old Bruin skin later and began skirmishes over ownership, a tradition that continues today. "Bruin Junior," a replica, under a set of guidelines passed down for years, is fought over periodically in class competition, with the class able to physically drag the Bruin replica off campus declared the rightful owner until next "flashed."

Even with the Bruin tradition, somewhere along the line, the "Quaker" tag for athletic teams came

into popularity with sports-writers because of the College's church affiliation, and that nickname was used, along with the mascot "Foxy George," a little fox with a Quaker hat.

Both gained acceptance for a period in the 1950s and 1960s until a vote of faculty, students and administration in 1970 reinstated the Bruin nickname to its rightful place.

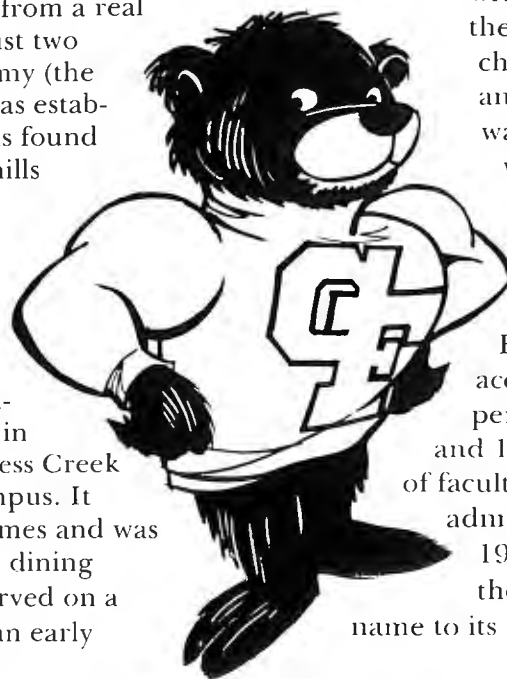



Pacific (GFC) team in 1916-17



1990 district championship game

BASKETBALL AT GEORGE FOX

The game of basketball was invented by Dr. James Naismith in 1891, and it took just seven years for it to be brought to George Fox College (then called Pacific College).

College board member and community leader T. W. Hester and others first saw the game played at the Portland YMCA. They were captivated by the new game and secured a ball, which they brought back to the College. The first exhibition game was played shortly thereafter, in the winter of 1898. The first site was the third floor of the old Commercial Hotel on North Main Street because the College had no adequate space for the new sport.

The first gymnasium on the campus was the upper part of one wing of an old academy building (Hoover Hall), built in 1885 and torn down in the mid-1950s. A one-room wood gymnasium building was constructed in 1916 and served until 1946, when the College opened Hester Gymnasium, a concrete-block structure built partly by student/faculty labor at a cost of \$40,000. The building, with a single hemlock playing floor and seating for 1,100, served until the opening of the Wheeler Center in 1976-77.

College athletic affiliation in men's basketball has gone from independent status to membership in the old Willamette Christian College Conference, the Metropolitan Conference and the Oregon Collegiate Conference. From 1965 through 1993, George Fox was an independent member of NAIA District 2. In 1993 the NAIA voted to eliminate the district format for national tournament qualification and switched to affiliated conferences. After two years in the Cascade Collegiate Conference, George Fox joined the Northwest Conference of Independent Colleges in 1995-1996.

In 1973, George Fox won its first NAIA District 2 title. The Bruins have advanced to NAIA postseason play 20 of the last 25 years, including 11 of the last 12. The 1991-92 team produced GFC's highest national finish, advancing to the NAIA Division II quarterfinals with two national tournament wins.

"Our greatest basketball year," according to a College publication, *The First Fifty Years* (published in 1941), "was reached in 1917 when Pacific College won the [Willamette Valley] league championship and defeated Oregon State College 34-25." There have, of course, been many significant wins, seasons and players since 1898. Much of that history, however, has been lost because of the lack of available information and incomplete records prior to NAIA membership in 1965. Highlights and records since that time appear in the records section. Pre-NAIA statistics available show these marks: Bill Hopper with a 42-point game and 1,737 career points in 1954-1958, and Cub Grimm in the 1952-53 season with a 21.0-points-per-game average and 26 free throws in a contest with the Oregon Medical School.

GEORGE FOX NAIA PLAYOFF RESULTS

- 1970-71 Willamette University (lost 103-69)
- 1971-72 Willamette University (lost 69-60)
- 1972-73 Linfield College (won 95-88)
Pacific University (won 68-67) (*District title*)
(*NAIA national championships*)
Defiance (Ohio) College (lost 86-62)
- 1973-74 Pacific University (won 92-72)
Oregon Institute of Technology (lost 55-54)
- 1974-75 Oregon Institute of Technology (lost 72-56)
- 1976-77 University of Hawaii - Hilo (lost 85-79)
- 1977-78 Oregon Institute of Technology (lost 79-65)
- 1979-80 Oregon Institute of Technology (lost 69-67)
- 1980-81 Northwest Nazarene (lost 61-58)
- 1983-84 Western Oregon State (lost 86-72)
- 1984-85 Western Baptist (won 50-47)
Western Oregon State (won 71-57)
College of Idaho (lost 61-53)
- 1985-86 Warner Pacific (won 66-56)
Oregon Institute of Technology (lost 76-67)
- 1986-87 Warner Pacific (won 101-75)
College of Idaho (won 75-58)
Oregon Institute of Technology (lost 75-69)
- 1987-88 Eastern Oregon (won 101-82)
Southern Oregon (won 90-76)
Oregon Institute of Technology (lost 84-61)
- 1988-89 Eastern Oregon (won 94-82)
Oregon Institute of Technology (lost 106-70)
- 1989-90 Eastern Oregon (won 98-92)
Western Baptist (won 76-66)
Willamette (won 98-95) (*District title*)
(*NAIA national championships*)
Pfeiffer (N.C.) (lost 97-73)
- 1990-91 Linfield (won 80-75)
Willamette (won 100-98)
College of Idaho (lost 95-78)
- 1991-92 Western Oregon (won 82-81)
Willamette (lost 107-87)
(*at-large berth NAIA Division II national championships*)
Missouri Valley (won 90-70)
Eureka (Ill.) (won 85-77)
Northwestern (Iowa) (lost 85-82)
- 1993-94 Eastern Oregon (lost 104-97)
- 1994-95 Western Baptist (lost 89-86)

Narrow Losses Story of 1994-95 Season

George Fox's men's basketball team made its 11th appearance in NAIA postseason play in the last 12 years, but the 1994-95 season was anything but typical.

It was a year of "what ifs?" and "almosts."

The Bruins collected their fewest wins since 1981-82, finishing 12-19.

The problem wasn't offense. George Fox finished as the No. 2 scoring team in its final year in the tough Cascade Conference and outscored its opponents by an average of almost two points a game.

Close games were the downfall for a team coach Mark Vernon felt could have won 20 games. The luckless Bruins dropped 11 games by six points or fewer last year, four in overtime.

Blame part of the misfortune on the schedule. George Fox was on the road for 13 of its first 16 games and played 19 of its 31 games away from home.

The Bruins' stomach-turning defeat in the first round of the Cascade Conference playoffs summarized the season. It was a replay of the last-minute tragedies that plagued GFC all season.

George Fox gave up a four-point lead in the final 40 seconds and fell 89-86 to Western Baptist College.

"A heartbreaking loss for a heartbreaking season," said Vernon. "None of us have gone through a season like this before, but we came through it with flying colors. I'm proud of my team for handling a tough situation well."

During the season, the Bruins averaged more than nine successful 3-pointers a game. Junior wing Nick Haij was GFC's lead bomber, averaging 17.5 points a game. He launched

and connected on more 3-pointers than anyone in the Northwest, hitting 109 of 292. In one game he sank nine, a school record. He won first-team conference honors and honorable mention Little All-Northwest kudos.

The Bruins began the season with a preseason ranking of 28th in the NAIA Division II poll. On some days they more than lived up to it. Four of George Fox's wins came against teams with top-25 rankings. Early in the season they won Willamette University's John Lewis Classic by stunning the No. 3-ranked

Willamette team 80-38. Another highlight was a 10-point road win over seventh-ranked Albertson College of Idaho. On the playoff bubble as the season wound down, the Bruins won their last two conference games to jump into the No. 5 position in the six-team playoffs.

Junior wing Travis Orick and senior guard Rick Gardea both won conference honorable mention. Conference honors eluded GFC rebound leader Nique Stewart of Los Angeles, Calif., but the senior post was named Most Valuable Player by his teammates.



Nique Stewart

1994 - 95 STATISTICS / RESULTS

Players	G	Field Goals			3-Pt. Field Goals			Free Throws			Rebounds				PF	Points				Ast. Avg.		
		SM	SA	Pct.	SM	SA	Pct.	SM	SA	Pct.	O	D	T	Avg.		TP	Avg.	To.	Stl.			Blk.
Downs, Aaron	30	17	49	.347	6	27	.222	26	38	.684	15	24	39	1.3	55	66	2.2	39	43	1	44	1.5
Fulk, Brent	26	34	74	.459	14	32	.438	28	34	.824	9	22	31	1.2	62	110	4.2	37	13	1	32	1.2
Gallop, Jared	31	129	273	.473	15	58	.259	41	61	.672	47	89	136	4.4	96	314	10.1	47	8	13	31	1.0
Gardea, Rick	31	142	261	.544	35	75	.467	107	129	.829	32	82	114	3.7	74	426	13.7	76	41	3	136	4.4
Haij, Nick	31	172	442	.389	109	292	.373	90	108	.833	36	78	114	3.7	86	543	17.5	48	44	3	58	1.9
Hartenstein, Grant	30	99	223	.444	41	103	.398	75	105	.714	20	70	90	3.0	75	314	10.5	79	32	2	89	3.0
Holmes, Troy	31	51	89	.573	11	20	.550	47	56	.839	27	45	72	2.3	33	160	5.2	25	4	3	14	0.5
Homolka, James	11	1	7	.143	0	0	.000	0	0	.000	1	1	2	0.2	8	2	0.2	2	1	0	1	0.1
Orick, Travis	29	152	318	.478	56	145	.386	85	123	.691	36	83	119	4.1	82	445	15.3	86	42	7	90	3.1
Ratzlaff, Mitch	18	11	22	.500	0	2	.000	5	9	.556	7	16	23	1.3	15	27	1.5	7	3	1	3	0.2
Stewart, Nique	31	101	161	.627	0	0	.000	59	97	.608	112	168	280	9.0	73	261	8.4	62	45	41	40	1.3
Strauss, Jon	15	9	15	.600	0	0	.000	11	18	.611	5	6	11	0.7	9	29	1.9	6	0	0	1	0.1
Team Rebounds											103	53	156	5.0								
George Fox	31	918	1934	.475	287	754	.381	574	778	.738	451	736	1187	38.3	667	2697	87.0	514	276	75	539	17.4
Opponents	31	917	1948	.471	221	584	.378	582	760	.766	465	764	1229	39.6	676	2637	85.1	537	222	84	530	17.1

1994-95 RESULTS

Date	W/L	Score	Opponent	High Points	High Rebounds	High Assists
11-15	W	90-63	St. Martin's	Gallop, 19	Gallop, 10	Gardea, 11
11-18	# W	114-112 OT	Concordia	Haij, 37	Stewart, 5	Gardea, 10
11-19	# L	78-95	Western Baptist	Haij, 20	Stewart, 7	Downs, 4
11-22	L	79-91	Linfield	Haij, 21	Stewart, 11	Gardea, 5
11-26	L	84-90	Lewis & Clark	Holmes, 20	Stewart, 11	Hartenstein, 4
11-29	L	80-84	Puget Sound	Orick, 19	Orick, 7	Orick/Stewart 4
12-2	% W	116-93	Southern Oregon	Orick, 27	Stewart, 12	Gardea, 7
12-3	% W	80-38	Willamette	Gallop, 19	Gallop/Haij, 7	Gardea/Hartenstein, 3
12-6	L	94-96 OT	Pacific	Haij, 22	Orick, 6	Gardea/Orick, 7
12-9	L	79-82	Linfield	Gardea, 20	Stewart, 10	Orick, 6
12-17	* L	85-87 OT	Western Baptist	Orick, 21	Gallop, 10	Gardea, 4
12-28	! L	80-86	Humboldt State	Orick, 24	Gallop/Stewart, 7	Hartenstein/Gardea, 5
12-29	! L	76-90	Alaska-Fairbanks	Holmes, 12	Stewart, 9	Downs, 4
12-30	! W	99-72	Northwest	Gallop, 24	Gallop/Orick, 7	Hartenstein, 9
1-6	* L	73-82	NW Nazarene	Orick, 19	Haij/Gallop, 8	Orick, 4
1-7	* W	99-89	Albertson C of I	Stewart, 20	Stewart, 12	Haij/Orick 6
1-13	* W	101-83	Southern Oregon	Haij, 27	Stewart, 12	Gardea, 9
1-14	* W	94-74	Oregon Tech	Haij, 25	Stewart, 13	Orick, 4
1-17	* L	93-94	Concordia	Gardea, 25	Stewart, 10	Gardea, 8
1-20	* W	88-77	Eastern Oregon	Orick, 26	Stewart, 7	Gardea, 5
1-24	* L	78-96	Western Oregon	Gardea, 21	Stewart, 9	Orick, 4
1-27	* W	100-77	Western Baptist	Haij, 25	Stewart, 12	Haij/Hartenstein, 6
1-31	* L	87-96	Willamette	Haij, 27	Stewart, 8	Three with 3
2-3	* L	64-89	Albertson C of I	Orick, 14	Stewart, 8	Orick/Haij, 3
2-4	* L	70-75	NW Nazarene	Haij, 22	Stewart, 17	Gardea/Hartenstein, 5
2-7	* L	78-79 OT	Concordia	Hartenstein, 20	Stewart, 16	Hartenstein, 6
2-10	* L	78-96	Oregon Tech	Haij, 19	Three with 4	Gardea, 6
2-11	* L	102-107 OT	Southern Oregon	Orick, 28	Orick, 6	Hartenstein, 7
2-14	* W	94-78	Western Oregon	Stewart, 22	Stewart, 11	Hartenstein, 3
2-18	* W	78-77	Eastern Oregon	Haij, 27	Stewart, 11	Gardea, 8
2-23	+ L	86-89	Western Baptist	Gardea, 19	Stewart, 16	Gardea, 7

* Cascade Collegiate Conference game
 # Western Baptist Fyromvalgia Classic
 % Willamette John Lewis Holiday Classic
 ! CSU-Chico Mac Martin Tournament
 + Cascade Collegiate Conference playoffs
Bold Face = home game

High-Scoring Bruins in Shooting For Postseason Play

A veteran George Fox College men's basketball team with plenty of offensive firepower will be in the hunt for the Northwest Conference of Independent Colleges playoffs.

Scoring shouldn't be a problem for the Bruins, who last year averaged nearly 90 points a game. All four of GFC's returning starters scored in double figures, and three earned Cascade Conference honors. Mark Vernon, 14th-year head coach, says this year's team will be improved with the addition of six freshmen, including Oregon's class 2A Player of the Year. Unlike last season, Vernon says the Bruins have scoring threats at every position.

"We can score inside or outside and we're a good driving team," he says. "We should make a lot of trips to the foul line. We should be one of the higher scoring teams in the conference."

George Fox begins its first season in the Northwest Conference of Independent Colleges after last season winning a playoff berth in the tough Cascade Conference. The switch doesn't make things much easier for GFC to earn its 21st postseason appearance in the last 26 years. Both conferences have two teams ranked in the NAIA Division II top 25 preseason national poll.

"I believe the NCIC and Cascade Conference are the two strongest in the U.S.," says Vernon, whose Bruins last season went 4-3 versus teams ranked in the NAIA Div. II top 20.

Despite an inconsistent 1994-95 season, George Fox still is earning respect. The Bruins drew votes in this year's national preseason poll. Last minute losses cost GFC a winning season in 1994-95. The Bruins dropped 11 games by six points or less and finished 12-19.

"We want to win the close games this year," says Vernon. "We want to change the mindset. That's the psychological part of the game. Mainly, what we're trying to do is get better defense and rebound better."

Those were Vernon's main concerns last season and again will determine whether GFC is successful.

"We're not extremely big and our posts are young," he says. "We're going to have to work hard every night on rebounding."

Vernon expects the defensive situation will be improved by the addition of assistant coach Bart Valentine. Valentine takes over GFC's defense after eight seasons at West Linn High School, where he headed one of Oregon's most successful programs.

George Fox has an unusual combination of six seniors, one sophomore and six freshmen on the roster.

The Bruins' depth is at the perimeter positions, but their potential future All-Americans play down low. GFC's go-to guy inside will be Jared Gallop (So., Roseburg HS, Ore.), last year's Cascade Conference Freshman of the Year. During the summer, the 6-foot-7 post got stronger and added 20 pounds.

"The improvement of Jared Gallop in the post will give us a strong inside presence we haven't had for three years," says Vernon. "Even as a sophomore, Jared will be one of the best post players and leading scorers in the conference."

George Fox's No. 1 recruit was 6-8 Mike Faber (Fr., Salem Academy, Ore.). The top player from Oregon's class 2A schools, Faber has a 7-foot wing span and will be a force inside as a shot blocker. He's expected to start and play extended minutes.

"He is one of our best passers,

rebounders and one of the top shot blockers in the country," says Vernon.

The coach is tinkering with GFC's offense to utilize his talented post players.

"We'll be changing our philosophy to being an inside team first and outside team after we look inside. We will still shoot our share of 3s, but, hopefully, after the ball has gone inside first."

A lack of depth at the post position is a major concern.

The backups are two 6-5 freshmen and Mitch Ratzlaff (Sr., Salem Academy, Ore.), a 6-foot-3 spark plug who's forte is rebounding.

Kevin Long (Fr., Nooksak Valley HS, Everson, Wash.) — whose brother Toby was an academic All-American for Vernon in 1986-87 — will give the Bruins aggressive defense and solid rebounding.

A track sprinter, Luke Ankeny (Fr., Homedale HS, Idaho), is quick and can score around the basket.

Vernon has a strong group of outside shooters. Three senior starters, point guard Grant Hartenstein (Sr., Colton HS, Ore.), wing Nick Haij (Sr., Columbia River HS, Vancouver, Wash.) and wing Travis Orick (Sr., Parkrose HS, Portland) last season combined to hit more than 200 3-pointers.

"Our three perimeter players are as good as any other three in our conference," declares Vernon.

A Cascade Conference honorable mention pick, Orick is the team captain and emotional leader. A tough defender, he ranked among conference statistical leaders in 3-point accuracy, free throw percentage and assists.

Four-year starters Hartenstein and Haij have been dependable, combin-

ing to miss just four games in three seasons. They will leave their mark on the George Fox record book.

Haij led GFC in scoring last year with 17.5 points a game and was a conference first-team selection. Already the owner of George Fox's game, season and career records for 3-points made and attempted, Haij is gunning to become the fifth-leading career scorer in GFC history. When he returns in late November from a shoulder injury suffered in fall baseball practice, he'll need 374 points to pass 1984 Portland Trail Blazer draft pick Randy Dunn.

A solid season should assure Hartenstein a spot in the GFC career scoring top 10 as well. The 1990-91 Oregon 2A Player of the Year already is sixth on the school career assist list. He returns to the point guard position after playing wing last year.

Behind the three seniors, most of the playing time will go to point guard Kyle Valentine (Fr., West Linn HS, Ore.), wing Aaron Newkirk (Fr., Crater HS, Central Point, Ore.) and wing Aaron Downs (Sr., West Linn HS, Ore.).

Downs is a team co-captain, and Vernon expects he'll be the first off the bench. He's improved his outside shot and always plays tough defense.

Newkirk and Valentine redshirted last season and are projected as future starters.

Two other wings round out the roster. James Homolka (Sr., North Idaho Christian HS, Hayden Lake, Idaho) returns for his second season with the team. Jeremy Beddingfield (Fr., Philomath HS, Ore.), an Oregon class 3A all-state honorable mention selection, has been a pleasant surprise for Vernon, but probably will have to wait for next season for much playing time.

Vernon picks Willamette University as the Northwest Conference team to beat. Last season, one of GFC's biggest wins came against the NCIC co-champion Bearcats. After a double round-robin regular season conference schedule, the top four teams will earn NCIC playoff berths.

"Our goal is to make the playoffs and see what happens after that," says Vernon. "Our league is so tough, making the playoffs is no easy chore. A lot depends on how the freshmen develop."

The preseason schedule calls for George Fox to play seven games against Cascade Conference and Pacific Northwest Athletic Conference teams and includes a two-game Christmas break trip to Southern California.

EXPERIENCE CHART

Returning Lettermen:

Aaron Downs
Jared Gallop
Nick Haij
Grant Hartenstein
James Homolka
Travis Orick
Mitch Ratzlaff

By Class:

Seniors:
Aaron Downs
Nick Haij
Grant Hartenstein
James Homolka
Travis Orick
Mitch Ratzlaff

Newcomers:

Luke Ankeny
Jeremy Beddingfield
Mike Faber
Toby Long
Aaron Newkirk*
Kyle Valentine*

Sophomore:

Jared Gallop

Freshmen:

Luke Ankeny
Jeremy Beddingfield
Mike Faber
Toby Long
Aaron Newkirk*
Kyle Valentine*

*Redshirted 1994-95



1995-96 BRUINS

Left to right: *front row* — Kyle Valentine, Nick Haij, Jeremy Beddingfield, Travis Orick, Aaron Newkirk, James Homolka, Brent Fulk (no longer on team), and Grant Hartenstein; *back row* — Assistant Coach Bart Valentine, Mitch Ratzlaff, Luke Ankeny, Mike Faber, Kevin Long, Aaron Downs, and Head Coach Mark Vernon (not shown — Jared Gallop)

Luke Ankeny

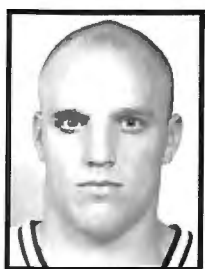

44

Post, Fr., 6-5, 215
Homedale, Idaho
Homedale HS

GEORGE FOX: Strong around basket...Quick...Will be a GFC track sprinter...His best 100-meter time is 11.14.

HOMEDALE HS: Coached by Randy Polter...**1994-95:** All-Western Idaho Conference first team...13.0 points, 8.0 rebounds a game...**1993-94:** All-Western Idaho Conference second team...Finished second in 100-meters at state track meet...Also lettered in football and cross country.

PERSONAL: Born 1-29-77...Son of Dennis and Susan Ankeny...Liberal arts major...Parents are both GFC alumni.

MARK'S REMARKS: "Luke is the first to practice and last to leave. He has a great work ethic. He can score around the basket and will be another player we count on coming of the bench to help us at the post."

THE LUKE ANKENY FILE

Sports teams I followed when I was younger were: Los Angeles Lakers, San Francisco 49ers

The most memorable athletic event I participated in was: As a senior, coming from behind to beat Fruitland HS for conference championship

Hobbies: Fishing, camping

Most influential person in my life: Dad and Mom

Person most admired in my life: Dad and Mom

Best book ever read: *They Call Me Coach* by John Wooden

Favorite movie: *Hoosiers*

Favorite television show: *Cheers*, *Seinfeld*

Favorite comic strip: *B.C./The Far Side*

Game/opponent most looked forward to this season: Whoever we meet in the national tournament

Why I came to George Fox: To play basketball in an excellent program and to be in a Christ-centered environment

Best thing about this year's team: Everyone works hard and enjoys basketball

If I could change one thing about college basketball it would be: Nothing, the game is great the way it is

Jeremy Beddingfield



22

Wing, Fr., 6-0, 160
Lake Oswego, Ore.
Philomath HS (Ore.)

GEORGE FOX: Gifted perimeter shooter...Intelligent player...Needs to improve strength and defense.

PHILOMATH HS: Coached by Dave Garvin...**1994-95:** Class 3A All-State Honorable Mention...All-Val-Co League first team...16.0 ppg, 5.0 rpg...Class 3A East/West All-Star Series...Set school records for most 3-pointers made in game (7-of-9) and season (50-of-122).

PERSONAL: Born 12-7-76...Son of Ben and Diane Beddingfield...Business and economics major...Member of high school National Honor Society.

MARK'S REMARKS: "Jeremy has been a real surprise in the early season. He plays with more confidence than most freshmen. He is an excellent shooter from the 3-point line, but also can take it to the basket. Jeremy may not see a lot of action this year, but his future is bright as four seniors graduate this season."

THE JEREMY BEDDINGFIELD FILE

Sports teams I followed when I was younger were: Chicago Bulls, Chicago Bears, New York Yankees

The most memorable athletic event I participated in was: The state tournament at University of Oregon's Mac Court

Hobbies: Weight lifting

Most influential person in my life: Father

Person most admired in my life: Father

Best book ever read: *The Mike Tyson Biography*

Favorite movie: *Hoosiers*

Favorite television show: *Seinfeld*

Favorite comic strip: *Far Side*

If I could play another sport at George Fox it would be: Baseball **Because:** Once in awhile you need to hit something

Game/opponent most looked forward to this season: Linfield College

Why I came to George Fox: To get a good education

Best thing about this year's team: Team unity

If I could change one thing about college basketball it would be: Move the 3-point line back

Aaron Downs

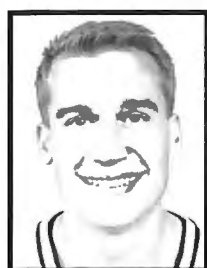

12

Wing, Sr., 6-2, 180

West Linn, Ore.

West Linn HS

GEORGE FOX: Co-captain...Sound defensive player...Has worked hard to improve outside shot...Honor roll student...One of two players from West Linn HS (Kyle Valentine the other)...

1994-95: Ranked 10th in conference in steals with 1.4 a game... Made seven steals versus St. Martin's College (Nov. 15) and Concordia College (Feb. 7)...**1993-94:** Backup point guard...**1992-93:** Beat odds to make team.

WEST LINN HS: Coached by Bart Valentine...**1991-92:** Averaged 10 points, 3 rebounds...Led team with 7 assists a game... Team finished eighth in Oregon AAA play...Second-team all-Three-Rivers League...**1990-91:** Averaged 8 points, 2 rebounds.

PERSONAL: Born 8-9-74...Son of Duane and Sherry Downs... Social studies teaching major.

MARK'S REMARKS: "I see Aaron as our sixth man this year. His intelligent play and solid defense will earn him many minutes this year. Aaron does so many little things that help the Bruins win games."

Year	G	FG	%	3-Pt.	%	FT	%	Rb.	Avg.	Ast.	Pts.	Avg.
92-93	13	5/18	.278	1/6	.167	13/18	.722	10	.08	7	24	1.8
93-94	32	19/49	.388	6/22	.273	18/27	.667	44	1.4	86	62	1.9
94-95	30	17/49	.347	6/27	.222	26/38	.684	39	1.3	44	66	2.2
Career	75	41/116	.353	13/55	.236	57/83	.687	93	1.2	137	152	2.0

THE AARON DOWNS FILE

Sports teams I followed when I was younger were: Portland Trail Blazers, Chicago Bulls

The most memorable athletic event I participated in was: Beating West Albany HS 74-73 to go to state tournament.

Hobbies: Going to movies, listening to music

Most influential person in my life: Parents

Person most admired in my life: High school basketball coach Bart Valentine

Best book ever read: The Bible

Favorite movie: Hoosiers, Dumb and Dumber

Favorite television show: Seinfeld

Favorite comic strip: The Far Side

If I could play another sport at George Fox it would be: Baseball **Because:** I used to play.

Game/opponent most looked forward to this season: Willamette University

Why I came to George Fox: For the Christian atmosphere and basketball

Best thing about this year's team: The way this team works hard together and helps one another. There is great team camaraderie.

If I could change one thing about college basketball it would be: Move hoop to 12 feet to allow for better shooting

Mike Faber

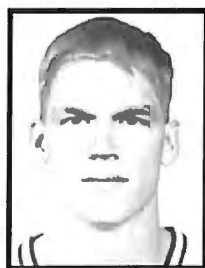

42

Post, Fr., 6-8, 200

Salem, Ore.

Salem Academy

GEORGE FOX: Terrific passer...Shot blocker...Fine shooting touch...Has a 7-foot wingspan...One of two players from Salem Academy (Mitch Ratzlaff the other).

SALEM ACADEMY: Coached by Dave Bullis...**1994-95:** Oregon Class 2A Player of the Year...All-Tri-River League first team...Statesman-Journal All-Region team...20.9 ppg, 8.2 rpg...Team finished third in state...Set seven school records: scoring - game 41 points, season 587 points, career 993 points; blocked shots - game 10, season 117, career 182; free throw percentage - game 11-11 (.1000)...**1993-94:** All-Tri-River League second team... 11.4 ppg, 6.5 rpg.

PERSONAL: Born 5-25-77...Son of Leonard and Rena Faber... Mathematics major...Name pronunciation: FAY-ber.

MARK'S REMARKS: "Mike should have some of the same kind of impact as a freshman as All-Americans Dave Wilson and Kenny Stone had. Mike can score inside and outside. He is one of our best passers, rebounders and one of the top shot blockers in the country. Beyond his skills, what makes Mike an exceptional player is his understanding of the game of basketball."

THE MIKE FABER FILE

Sports teams I followed when I was younger were: Portland Trail Blazers, Chicago Bulls, San Francisco 49ers, Indiana Pacers

The most memorable athletic event I participated in was: Third place game at state tournament

Hobbies: School

Most influential person in my life: Mom and Dad

Person most admired in my life: Mom and Dad

Best book ever read: Where's Waldo

Favorite movie: Ace Ventura, Hoosiers, Dumb and Dumber, Tommy Boy

Favorite television show: Seinfeld

Favorite comic strip: Far Side

If I could play another sport at George Fox it would be: Football

Game/opponent most looked forward to this season: Willamette University

Why I came to George Fox: Basketball and Christian education

Best thing about this year's team: Good attitude

If I could change one thing about college basketball it would be: Longer games

Jared Gallop

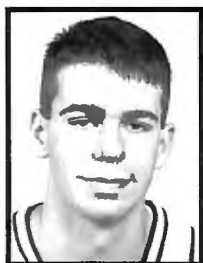

33

Post, So., 6-7, 215

Roseburg, Ore.

Roseburg HS

GEORGE FOX: A player Vernon feels has all-conference and All-American potential...Gained 20 pounds since last season from work in weight room...Improved inside game and rebounding ...Good passer for a big man...**1994-95:** Unanimous Cascade Conference Freshman of the Year...Led GFC in scoring three times, in rebounding five times...Named team's Most Improved by vote of teammates and coaches.

ROSEBURG HS: Coached by Mike Pardon...**1993-94:** USA Today Honorable Mention selection...McDonald's All-American... Oregon 4A all-state second team...Oregon Basketball Congress International team member...MVP of 4A State team in Oregon All-Star Boys Basketball Series...Southern Oregon Conference Player of the Year...Averaged 20.9 points, 8.5 rebounds and 3.0 assists...Led team to 18-6 record, best in more than a decade... Lettered in football and track...**1992-93:** First team all-Southern Oregon Conference...Team MVP...Averaged 15.5 points, 6 rebounds, 2 assists.

PERSONAL: Born 1-10-76...Son of Richard and Rhonda Russell...Liberal arts major.

MARK'S REMARKS: "Jared will be our go-to man inside. He has a variety of post moves that make him very difficult to defend. As a sophomore, Jared will be one of the best post players and leading scorers in the conference."

Year	G	FG	%	3-Pt.	%	FT	%	Rb.	Avg.	Ast.	Pts.	Avg.
94-95	31	129/273	.473	15/58	.259	41/61	.672	136	4.4	31	314	10.1

THE JARED GALLOP FILE

Sports teams I followed when I was younger were: Dallas Cowboys, Da Bulls

The most memorable athletic event I participated in was: High school playoff game, which we lost to West Linn HS, my roommate Kyle Valentine's team

Hobbies: Waterskiing

Most influential person in my life: Mother and Father

Person most admired in my life: Mother and Father

Favorite movie: *Hoosiers*

Favorite comic strip: *Garfield*

If I could play another sport at George Fox it would be: Football

Game/opponent most looked forward to this season: The next opponent

Why I came to George Fox: Coach Vernon

Best thing about this year's team: The way we work ... hard

If I could change one thing about college basketball it would be: Nothing

Nick Haij



21

Wing, Sr., 6-1, 175

Vancouver, Wash.

Columbia River HS

GEORGE FOX: Led Northwest in 3-point field goals attempted and made last two seasons...Separated shoulder in fall baseball practice...Begins season No. 6 in GFC career scoring...No. 8 in career free throw percentage...Holds GFC 3-point game, season and career records...**1994-95:** Cascade Conference first team... Leading scorer on team...37 points against Concordia (Nov. 17) was fifth-highest game total for GFC individual. In same game, hit school record 9-of-17 3-pointers...**1993-94:** Cascade Conference honorable mention...Scored season-high 33 points versus Southern Oregon...Hit 8-of-17 3-pointers vs. St. Martin's...**1992-93:** Broke GFC 3-point season records with 68-of-187 shooting.

COLUMBIA RIVER HS: Coached by Gene Dettorre...**1991-92:** Set Washington AAA records, hitting 14 3-pointers in four tournament games, finishing second in tournament scoring... Team finished seventh...Named to Southwest Washington Super Five first team, second in balloting...Averaged 18.0 points, 7.2 rebounds, 4.1 assists...Team captain...Lettered in baseball.

PERSONAL: Born 3-2-74...Son of David and Kathy Haij... Business and economics major...Brother Scott drafted in 1994 Major League baseball draft...Name pronunciation: "High."

MARK'S REMARKS: "Nick was one of the leading scorers in the Cascade Conference last year and I expect the same this season in the NCIC. He should have an outstanding senior season. He's a scoring threat anywhere on the floor."

Year	G	FG	%	3-Pt.	%	FT	%	Rb.	Avg.	Ast.	Pts.	Avg.
92-93	26	114/271	.421	68/187	.364	28/34	.824	73	2.8	31	324	12.5
93-94	33	169/408	.414	110/286	.385	55/69	.797	87	2.6	56	503	15.2
94-95	31	172/442	.389	109/292	.373	90/108	.833	114	3.7	58	543	17.5
Career	90	455/1121	.406	287/765	.375	173/211	.820	274	3.0	145	1370	15.2

THE NICK HAIJ FILE

Sports teams I followed when I was younger were: Portland Trail Blazers, Los Angeles Dodgers, Dallas Cowboys
The most memorable athletic event I participated in was: State HS basketball tournament

Hobbies: Golf, baseball, tennis
Most influential person in my life: Parents

Person most admired in my life: Michael Jordan

Best book ever read: *The Rainmaker* by John Grisham

Favorite movie: *A Few Good Men*

Favorite television show: *Seinfeld*

Favorite comic strip: *The Far Side*

If I could play another sport at George Fox it would be: baseball, so I could dislocate my shoulder

Game/opponent most looked forward to this season: Willamette University

Why I came to George Fox: To get an education and to play ball

Best thing about this year's team: Desire to win

Grant Hartenstein



20

Point, Sr., 5-10, 165

Colton, Ore.

Colton HS

GEORGE FOX: Has played in all but one game since joining program three years ago...Scrappy, hard working player...Good perimeter shooter...Excellent in penetrating to basket...**1994-95:** Played wing...Led GFC in assists eight times and in scoring once...All-tournament at John Lewis Holiday Classic at Willamette University...**1993-94:** Led team in assist 20 times...Named all-tournament at Lewis & Clark Dean Sempert Classic...**1992-93:** Named all-tournament at NAIA District 2 Tip-Off Tournament...Second leading scorer on team and highest-scoring freshman in district.

COLTON HS: Coached by Greg Adams...**1990-91:** Oregon AA Player of the Year...Guided team to state title...Won every prep award available to him: Tri-River League MVP, first team all-state, first team all-tournament...KATU-TV Athlete of the Month-Feb. 1992...Averaged 21.7 points, 7.1 rebounds and 9.4 assists...**1989-90:** All-state first team...State tournament first team...Averaged 19.4 points, 7.0 rebounds, 7.1 assists.

PERSONAL: Born 6-15-72...Son of Will and Joyce Hartenstein...Biology major...Name pronunciation: "HAR-ten-styne."

MARK'S REMARKS: "This will be Grant's fourth year as a starter and I expect good things. He will be our starting point guard. He's a tough kid who comes to play every game. Grant is an exceptional driver and can finish well at the basket."

Year	G	FG	%	3-Pt.	%	FT	%	Rb.	Avg.	Ass.	Pts.	Avg.
92-93	29	128/298	.432	43/129	.333	104/137	.759	87	3.0	161	403	13.9
93-94	33	122/296	.412	42/127	.331	81/119	.681	117	3.5	189	367	11.1
94-95	30	99/223	.444	41/103	.398	75/105	.714	90	3.0	89	314	10.5
Career	92	349/817	.427	126/359	.351	260/361	.720	294	3.2	439	1084	11.8

THE GRANT HARTENSTEIN FILE

Sports teams I followed when I was younger were: Portland Trail Blazers

The most memorable athletic event I participated in was: State championship game

Hobbies: Eating

Most influential person in my life: Mom

Favorite movie: *TC 2000*

Favorite television show: *El Sabado Gigante*

Favorite comic strip: *Ziggy*

If I could play another sport at George Fox it would be: Soccer

Game/opponent most looked forward to this season: Willamette University

Best thing about this year's team: Eyes on the prize

If I could change one thing about college basketball it would be: Lots of cola to drink

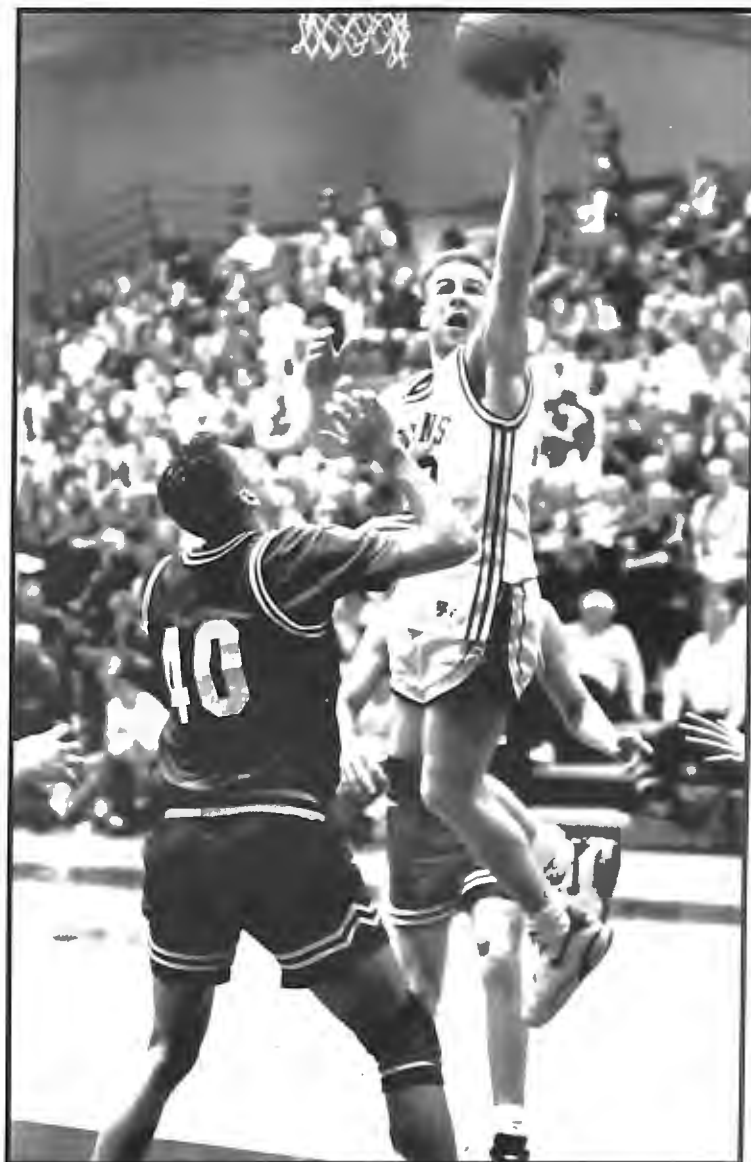

Grant Hartenstein

James Homolka



41

Wing, Sr., 6-1, 155
Hayden Lake, Idaho
North Idaho Christian HS

GEORGE FOX: Notre Dame football has "Rudy," and GFC basketball has James Homolka...Made team in 1994-95 after being cut in 1991, 1992, and 1993...Will be ineligible until end of fall semester...Moves well without the ball...Good shooter from 15-17 feet...**1994-95:** Named Most Inspirational by vote of teammates and coaches...Played in 11 games.

NORTH IDAHO CHRISTIAN HS: Coached by Chuck Kelly...**1990-91:** All-State honorable mention...All-North Star League...Team captain...Averaged 22 points, 10 rebounds...Named to Who's Who Among Students in American High Schools...**1989-90:** Averaged 25 points, 11 rebounds...Team captain...All-North Star League...Top free-throw shooter in Idaho (91 percent)...Named to Who's Who Among Students in American High Schools.

PERSONAL: Born 7-2-73...Son of Charlotte Homolka...Communication/video production major...Name pronunciation: "HOL-mol-ka."

MARK'S REMARKS: "James is one of the most likable players on the team because he gives it all in practice every day. James shoots the ball very well from 17 feet and in and is an intelligent basketball player."

Year	G	FG	%	3-Pt.	%	FT	%	Rb.	Avg.	Ast.	Pts.	Avg.
94-95	11	17	.143	0-0	.000	0/0	.000	2	0.2	1	2	0.2

THE JAMES HOMOLKA FILE

Sports teams I followed when I was younger were: Dallas Cowboys, L.A. Lakers

The most memorable athletic event I participated in was: Beating Clark Fork HS to go to final four of state tournament

Hobbies: Playing football, listening to music, memorizing sports trivia

Most influential person in my life: Mother, Charlotte Homolka

Person most admired in my life: Rev. Bob Schneider

Best book ever read: *Running Tough* by Tony Dorsett

Favorite movie: *Star Wars Trilogy*, *Tombstone*

Favorite television show: *ESPN Sportscenter*

Favorite comic strip: *Calvin and Hobbes*

If I could play another sport at George Fox it would be: Soccer **Because:** I played it in high school

Game/opponent most looked forward to this season: Willamette University

Why I came to George Fox: It's a Christ-centered school with a good communications program. Also, the friends I have here.

Best thing about this year's team: Hardworking, team attitude

If I could change one thing about college basketball it would be: Reinstate the 5-second count

Kevin Long



40

Post, Fr., 6-5, 200
Everson, Wash.
Nooksak Valley HS

GEORGE FOX: Jumps very well...Brother of Toby Long who played at GFC 1985-87...Good turnaround jump shot in the post...Learning to become better ball handler.

NOOKSAK VALLEY HS: Coached by Mike Elsner...**1994-95:** All-Whatcom League first team...Team MVP...District all-tournament team...19.0 ppg, 8 rpg...Also lettered in baseball and football...Nooksak Valley HS Scholar-Athlete of the Year.

PERSONAL: Born 10-1-76...Son of Wayne and Joanne Long...Biology major...Member of high school National Honor Society.

MARK'S REMARKS: "Kevin is a very talented defender who will get minutes this season in the post position. He's a very aggressive player and works very hard on the boards."

THE KEVIN LONG FILE

Sports teams I followed when I was younger were: Indiana University basketball

The most memorable athletic event I participated in was: Colt League regional tournament championship game in Sandy, Utah

Hobbies: Camping, golf

Most influential person in my life: Mother and Father

Person most admired in my life: Brother, Toby Long

Best book ever read: *The Lion, the Witch and the Wardrobe*

Favorite movie: *Hoosiers*, *Apollo 13*

Favorite television show: *The Wonder Years*

Favorite comic strip: *The Far Side*

If I could play another sport at George Fox it would be: Baseball **Because:** I just love to play the game

Game/opponent most looked forward to this season: Whitman College at Walla Walla

Why I came to George Fox: It's a very good school and it is close to my brother.

Best thing about this year's team: We're a family.

Aaron Newkirk

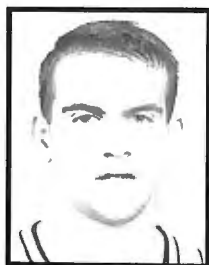

30

Wing, RS-Fr., 6-1, 170

Central Point, Ore.

Crater HS

GEORGE FOX: Good shooter ... Sees the floor well ... One of the team's best defenders ... Understands game and role ... **1994-95:** Redshirted season

CRATER HS: Coached by Craig Siebenlist...**1993-94:** Oregon 4A all-state honorable mention...Southern Oregon Conference first team...Averaged 18.4 points and 7.4 assists...**1992-93:** Southern Oregon Conference second team...Averaged 15.9 points, 3.6 assists.

PERSONAL: Born 12-31-75...Son of Steve and Linda Newkirk ...Liberal arts major.

MARK'S REMARKS: "Aaron is a very solid basketball player. He can really defend. He's an intelligent player who hits a high percentage of his shots. Aaron should be one of our first players off our bench this season. In the future, I see him as a starter at George Fox."

THE AARON NEWKIRK FILE

Sports teams I followed when I was younger were: Portland Trail Blazers

The most memorable athletic event I participated in was: State sub-tournament game vs. South Eugene HS my senior year

Hobbies: Fishing and camping with Kyle Valentine

Most influential person in my life: Mother

Person most admired in my life: Father

Best book ever read: The Bible

Favorite movie: *Dumb and Dumber*

Favorite television show: *Homicide*

Favorite comic strip: *The Far Side*

If I could play another sport at George Fox it would be: Soccer

Because: I played it in high school

Game/opponent most looked forward to this season: Southern Oregon State College

Why I came to George Fox: Christ-centered college and the basketball program

Best thing about this year's team: Unselfishness

If I could change one thing about college basketball it would be: Nothing

Travis Orick

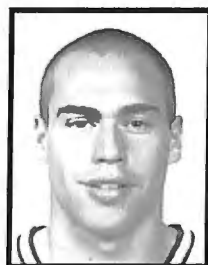

32

Wing, Sr., 6-1, 195

Portland, Ore.

Parkrose HS

GEORGE FOX: Team captain...GFC's emotional leader...Hard-working physical player...Can score inside and out ...**1994-95:** Named Best Defender by vote of teammates and coaches...MVP of John Lewis Holiday Classic at Willamette University...All-tournament at Fybromyalgia Classic at Western Baptist.

CLACKAMAS CC: Coached by Royce Kiser...**1993-94:** Team won Northwest Athletic Association of Community Colleges championship...NWAACC Southern Division second team...Averaged 16.5 points, 6.0 rebounds and 4.2 assists.

OREGON INSTITUTE OF TECHNOLOGY: Coached by Dan Miles...**1991-92:** Scored 27 points in leading OIT to an 89-88 win over then-No. 2 ranked GFC in Newberg...Averaged 9.7 points, 5.0 rebounds and 2.6 assists.

PARKROSE HS: Coached by Terry Woods...**1990-91:** 4A all-state honorable mention...Mt. Hood Conference first team...Averaged 18.1 points, 4.1 rebounds, 3.5 assists...Team captain...**1989-90:** Averaged 9.8 points, 4 rebounds, and 4.2 assists...Lettered in baseball and soccer.

PERSONAL: Born 9-30-72...Son of Alice Joiner, Michael Orick...Business and economics major...Name pronunciation: "ORE-ick."

MARK'S REMARKS: "Travis is the heart and soul of our team. He's a tough kid who plays hard all the time. Travis is our best perimeter defender. He has all-conference potential. He was a unanimous selection as captain, which tells you the kind of respect our players and coaches have for him."

Year	G	FG	%	3-Pt.	%	FT	%	Rb.	Avg.	Ast.	Pts.	Avg.
94-95	29	152	318	.478	56	145	.386	85	123	.691	119	4.1 90 445 15.3

THE TRAVIS ORICK FILE

Sports teams I followed when I was younger were: Dallas Cowboys

The most memorable athletic event I participated in was: Winning NWAACC championship game

Hobbies: Softball, listening to music

Most influential person in my life: Mother

Person most admired in my life: Mother

Best book ever read: *Ragtime*

Favorite movie: *Boomerang*

Favorite television show: *Seinfeld*

Favorite comic strip: *Calvin and Hobbes*

If I could play another sport at George Fox it would be: Baseball

Game/opponent most looked forward to this season: Willamette University

Why I came to George Fox: To win and receive an education

Best thing about this year's team: Unity

Mitch Ratzlaff

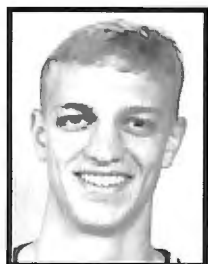

34

Post, Sr., 6-3, 190

Salem, Ore.

Salem Academy

GEORGE FOX: Sound defensive player...Excellent leaping ability...Athletic...Tenacious offensive rebounder...One of two players from Salem Academy (Mike Faber the other)...**1994-95:** Played in 18 games...**1993-94:** Played in 29 games...Led team with five assists vs. Concordia.

CHEMEKETA CC: Coached by George Libbon.

SALEM ACADEMY: Coached by Chuck Schumacher...**1991-92:** Averaged 15 points...All-Tri-Rivers Conference selection...Lettered in soccer, track and cross country...National Honor Society.

PERSONAL: Born 3-25-73...Son of John and Dee Ratzlaff...Business and economics major...Name pronunciation: "RATS-luf."

MARK'S REMARKS: "Mitch will be a valuable player for us coming off the bench. He will back up our two post players and maybe play some small forward. We need Mitch to rebound, that's the main asset he brings to our team."

Year	G	FG	%	3-Pt.	%	FT	%	Rb.	Avg.	Ast.	Pts.	Avg.
93-94	29	28.57	.491	1.4	.250	9/20	.450	72	2.5	15	66	2.3
94-95	18	11.22	.500	0.2	.000	5/9	.556	119	4.1	3	27	1.5
Career	47	39.79	.494	1.6	.167	14/29	.483	191	4.1	18	93	2.0

THE MITCH RATZLAFF FILE

Sports teams I followed when I was younger were: Dallas Cowboys, Minnesota Twins, any basketball team

Hobbies: Fishing, hunting, hiking, camping, ornithology, bicycling, waterskiing, frisbee

Most influential person in my life: Father and Mother

Person most admired in my life: Father

Best book ever read: *Adventures of Huck Finn*

Favorite movie: *So I Married an Axe Murderer*, *Tommy Boy*

Favorite television show: *Seinfeld*

Favorite comic strip: *Calvin and Hobbes*

If I could play another sport at George Fox it would be: Soccer **Because:** It's fun, exciting and builds endurance

Game/opponent most looked forward to this season: Willamette University

Why I came to George Fox: Good Christian liberal arts college

Best thing about this year's team: Hard working and we're good friends off the court

If I could change one thing about college basketball it would be: Nothing

Kyle Valentine

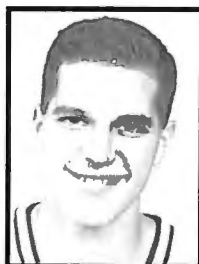

14

Point, RS-Fr., 5-10, 160

West Linn, Ore.

West Linn HS

GEORGE FOX: Fifth West Linn HS grad to join GFC squad since 1989...Quickest player on team...Sound ballhandler...Has improved outside shooting...Good defender with quick hands...One of two players from West Linn HS (Aaron Downs the other)...**1994-95:** Redshirted season.

WEST LINN HS: Coached by father Bart Valentine...**1993-94:** Oregon Fellowship of Christian Athletes Athlete of the Year finalist...Averaged 11.0 points, 7.5 assists and 4.3 steals.

PERSONAL: Born 5-5-76...Son of Bart and Becky Valentine...Liberal arts major...Father has been good friends with Vernon since they attended college together in Seattle area 20 years ago.

MARK'S REMARKS: "Kyle gives us intelligence, quickness and solid defense as a point guard coming off the bench. He will be one of the quickest players in the conference. Kyle can really pressure the ball and he will trigger our defense."

THE KYLE VALENTINE FILE

Sports teams I followed when I was younger were: Boston Celtics

The most memorable athletic event I participated in was: High school playoff game against West Albany HS. We won on a last-second shot.

Hobbies: Camping with Aaron Newkirk

Most influential person in my life: Parents

Person most admired in my life: My high school coach, who happened to be my dad

Best book ever read: The Bible

Favorite movie: *Hoosiers*, *Dumb and Dumber*

Favorite television show: *Seinfeld*

Favorite comic strip: *The Far Side*

If I could play another sport at George Fox it would be: Soccer **Because:** I love the sport

Game/opponent most looked forward to this season: Willamette University

Why I came to George Fox: To get a good education in a Christian environment and to play in a good basketball program

Best thing about this year's team: We are very unselfish.



MARK VERNON not only is the winningest men's basketball coach in George Fox College history, but he also ranks among the winningest men's basketball coaches in NAIA Division II.

In 1992, after George Fox returned from its second trip to an NAIA national tournament in three years, his career winning percentage ranked fifth among active Division II coaches. That year, the Bruins ranked No. 2 in the nation.

He's one of the nation's youngest coaches to surpass the 250-career-win milestone, eclipsing it last year at the age of 40. His 13-year record is 263-151.

Vernon's teams have averaged more than 20 wins a season and produced four NAIA All-Americans and one academic All-American. He's become the only GFC coach to post a winning road record.

His efforts have not gone unnoticed. In 1985 he was the youngest coach in NAIA District 2 when he was named men's basketball district Coach of the Year for the first time. In 1987 and 1991 he received the same honor. He was named National Christian College Athletic Association National Coach of the Year in 1987.

Vernon, 42, has his entire collegiate coaching career at George Fox, but the tie with the Bruins is longer. He came to the College in 1975 as a student and basketball player. He transferred from Seattle's Highline Community College, where he received both Best Defense and Hustle awards. While at West Seattle High School, he was named Outstanding Athlete of the Year as a senior.

As a GFC guard, he established what was then the Bruins' highest career assist average (3.9). He was named Most Inspirational Player by his teammates his senior year, a year the Bruins were 20-9. In his two years in a GFC uniform, the Bruins were 39-17.

A 1977 graduate, Vernon was named GFC's Outstanding Physical Education Major and Outstanding Young Person in Teacher Education. He remained with GFC basketball as an assistant for three years (1977-78, '79-80 and '81-82) while working toward a 1982 master's degree in physical education at Linfield College.

In the fall of 1981, he joined the GFC physical education faculty as volleyball coach and women's tennis coach.

He became head coach in 1982 after a nationwide search that began with 70 names.

Vernon currently teaches physical education classes in addition to his coaching.

Vernon and his wife, Denise, have three sons: Brett, 4; Brady, 2; and Barry, born Aug. 4, 1995.

GFC COACHING RECORDS

Season	Coach	Win/Loss	%
1965-66	Terry Haskell	9-19	.321
1966-67	Terry Haskell	7-18	.240
1967-68	Terry Haskell	6-20	.231
1968-69	Dave Berg	4-22	.154
1969-70	Dave Berg	3-23	.115
1970-71	Lorin Miller	15-13	.533
1971-72	Lorin Miller	13-12	.520
1972-73	Lorin Miller	16-15	.516
1973-74	Lorin Miller	19-11	.633
1974-75	Lorin Miller	17-13	.567
1975-76	Lorin Miller	19-8	.704
1976-77	Sam Willard	20-9	.690
1977-78	Sam Willard	15-14	.517
1978-79	Sam Willard	9-20	.310
1979-80	Sam Willard	18-12	.600
1980-81	Sam Willard	15-13	.536
1981-82	Sam Willard	12-21	.364
1982-83	Mark Vernon	15-16	.484
1983-84	Mark Vernon	17-12	.586
1984-85	Mark Vernon	27-7	.794
1985-86	Mark Vernon	21-10	.677
1986-87	Mark Vernon	27-6	.818
1987-88	Mark Vernon	17-16	.515
1988-89	Mark Vernon	19-12	.613
1989-90	Mark Vernon	29-5	.853
1990-91	Mark Vernon	24-6	.800
1991-92	Mark Vernon	24-11	.686
1992-93	Mark Vernon	14-15	.483
1993-94	Mark Vernon	17-16	.515
1994-95	Mark Vernon	12-19	.387

Coach	Yrs.	W/L	%
Terry Haskell	1965-68	22-57	.278
Dave Berg	1968-70	7-45	.129
Lorin Miller	1970-76	99-72	.579
Sam Willard	1976-82	89-89	.500
Mark Vernon	1982-94	263-151	.635

Q & A WITH MARK VERNON

Q. Your teams average more than 20 wins a season, are playoff regulars, and your career record at George Fox is 263-151. What reasons can you give for that kind of success?

Mark: "I believe we have had talented players over the years. But maybe just as important as talent, we have had players with character and heart. I have been fortunate to have coached very good players as well as very good people."

Q. Describe your coaching philosophies. How do you coach your teams to play?

Mark: "First and foremost, we want our team to be just that—a team—with team goals placed well above any personal goals players may have. We want to play hard, smart and together every time we step on the floor. I really believe the game is for the players and the fans, and so I believe in playing an up-tempo game that is enjoyable for everyone. Winning is fun no matter what, but winning and putting a lot of points on the board is even more fun."

Q. What do you enjoy most about coaching?

Mark: "I enjoy my players the most. The everyday interaction that goes on between my players and myself makes my job fun. I also like the camaraderie with my fellow coaches. We compete hard against each other during the season, but are friends otherwise. I would be remiss if I didn't mention I love the competition. Anyone who knows me knows I compete at everything I do. I have the best job in the world. I really can't think of anything else I would like to do and still get paid."

Q. You are entering your 14th year as George Fox head coach. What is it about the College that has kept you here all these years?

Mark: "I believe in the values and Christian education that students receive at GFC. I believed in the College enough to come as a student-athlete, and I still believe in it after 13 years of coaching. George Fox College stands up for its convictions, and I like being associated with a college that has integrity and a Christ-centered foundation."



BART VALENTINE gave up his head boys' basketball coaching job at West Linn High School to become George Fox College's assistant men's basketball coach.

He leaves one of the state's most successful programs. The Lions have reached the state playoffs seven consecutive seasons. Just three other Oregon class 4A schools boast longer streaks. His teams have made the tournament final-16 at the Memorial Coliseum four of the last six years. His eight-year record at West Linn is 120-66.

Valentine has 12 years of varsity head coaching experience at West Linn and Colton High School. He took both teams into the Oregon state finals and both times was named state Coach of the Year. He guided Colton High School to the then-class 1A championship game in 1983-84 and West Linn to the title game in 1989-90.

Valentine and GFC head coach Mark Vernon are Seattle natives and longtime friends.

Valentine assisted the Bruins during the 1994-95 preseason, before beginning the high school season. Two current players came out of West Linn: his son, Kyle, and Aaron Downs. Five West Linn grads have joined the GFC program since 1989.

Valentine continues to teach mathematics at West Linn High School.

He graduated from Warner Pacific College in 1975 with a bachelor's degree in biology and earned a master's degree in biology from Lewis & Clark College in 1980.

Valentine replaces 13-year assistant coach Steve Grant, who will spend more time on his teaching and head volleyball coaching duties.

Valentine and his wife, Becky, live in West Linn and have three children: Kyle, 19; Jared, 16; and Krista, 12.



CRAIG TAYLOR is in his eighth year as George Fox College Athletic Director, but he has been associated with the Bruins for 22 years as player,

coach and professor. Taylor, 44, came to George Fox in 1971 as a junior forward on the men's basketball team. In 1972-73, he helped the Bruins to their first-ever NAIA District 2 title.

Taylor graduated from George Fox in 1974, named both Outstanding Man in Teacher Education and Outstanding Physical Education Major. He received a Master of Science degree in education from Linfield College in 1975. While enrolled in graduate courses, he was a residence hall director at GFC.

From 1976 through 1979, Taylor was the Bruin baseball coach while also serving as assistant basketball coach. He worked at a sporting goods retailing firm from 1979 to 1981.

Taylor was the coach of the women's basketball team from 1981 to 1993, producing a 162-155 record. He also coached GFC softball from 1981 to 1988, and again in 1990. His teams compiled a 77-99-1 record, and in 1985 he was named NAIA District 2 Coach of the Year.

At George Fox, the athletic director is responsible for athletic department functions, including eligibility and compliance with GFC, NAIA and NCAA regulations, budgeting, and department and sports center management.

Taylor has three children: Leah, a 21-year-old senior at GFC; Bree, 16; and Casey, 6. Taylor and his wife, Kathy, live in McMinnville.



HAL ADRIAN became Associate Director of Athletics at George Fox in 1994. In that position he is responsible for the Bruin Club and

general fundraising, as well as for special projects such as the George Fox Athletic Hall of Fame and sports banquet.

A 1956 graduate of Lewis & Clark College, Adrian taught and coached in the Beaverton School District until 1961, when he joined North Pacific Insurance. In 1994 he retired as Vice President of Human Resources. For more than 40 years he has been involved in church music leadership, chairing the Billy Graham Crusade music committee in 1992. Adrian also has been active in United Way leadership.

Hal and his wife, Audrey, have three sons: Jay, Greg and Dave, who currently is George Fox's Vice President for Development.



Statistician Mike Wirta will work his 300th consecutive GFC game this season.



ROB FELTON is in his fourth year as Sports Information Director for George Fox's 13 athletic teams. A 1992 GFC graduate with a degree in communication

arts, Felton was a GFC sports information student assistant for three years.

The GFC Sports Information Office has produced 32 national award-winning publications in the last 14 years. Most recently, the 1994-95 women's basketball guide earned second in a national contest sponsored by the College Sports Information Directors of America.

Felton, 25, also has additional responsibilities as Assistant Director of Public Information.

A magna cum laude graduate, he was named Outstanding Student in Communication Arts and to Who's Who Among Students in American Colleges and Universities. He was sports editor for the student newspaper, The Crescent, for two years and editor as a sophomore.



MIKE WIRTA is in his 25th year as George Fox basketball statistician. Called "Biggs" by his friends, Wirta is a 1974 George Fox graduate and one

of the most loyal Bruin fans. At the end of the 1994-95 season, he had kept stats for 298 straight GFC men's basketball contests and 315 in a row

at home. The last game he missed was in 1985. A member of the College's plant services staff, Wirta, 46, has the upkeep of the sports center as his major responsibility. He devotes many volunteer hours to compiling statistics and records for the players and teams recorded in this book.

In 1988 the College's alumni association named Wirta its Volunteer of the Year, just the second person to receive the designation. In 1994 he received an NAIA District 2 Meritorious Service Award.



DALE ISAAK joined the George Fox staff in 1995 as head trainer and assistant professor in the Health and Human Performance Department.

He previously was the head athletic trainer for Hopkins High School in Minnetonka, Minn., and athletic trainer for the Institute for Athletic Medicine in Minneapolis. Isaak is a 1990 graduate of Willamette University. He holds a master of science degree in physical education/athletic training from Indiana State University and a master of education degree in physical education from the University of Minnesota. He and his wife, Marin, live in Wilsonville.



BYRON SHENK serves as George Fox's assistant trainer, but that's just one of the many duties he's handled since coming to the College in 1990.

He serves as Chairperson of the Department of Health and Human Performance where he also teaches as associate professor. Shenk also has coached George Fox's five-year-old varsity women's soccer team from infancy, building up a 36-35-8 record.

In 1992 he was named NAIA District 2 Coach of the Year.

The same year, he earned a national meritorious service award from the National Christian College Athletic Association for previous service and leadership.

Shenk has an undergraduate degree from Goshen College, a masters from University of Oregon and a doctorate in education from the University of Virginia.

Shenk and his wife, Ina, were married on Dec. 17, 1995, and live in McMinnville, where he is active in the Mennonite church.

SPORTS INFORMATION ASSISTANTS

Phil Autrey, Ryan Chaney, Scott Wade

SCOREKEEPER

Don Millage

PUBLIC ADDRESS

Jim Jackson

SCOREBOARD

Bob Stewart, Larry Herrick, Jason Herrick, Angie Jordon, Don Staples

BALL BOYS

Ryan Lamm, Ryan Powers, Sean Powers

BRUIN HOSTS/HOSTESSES

The Bruin Hosts and Hostesses are George Fox College's official greeters for home basketball games. The eight volunteers are in charge of hospitality in Wheeler Sports Center. The 22-year-old organization welcomes fans; takes tickets; distributes programs; provides news media, stats crews and other special guests with refreshments; and assists at the postseason basketball awards dessert.

(left to right)

Front row: Stacy Wade, Heather Adams, Michelle Tompkins, Heidi Dougherty

Back row: Tim Helmboldt, Chris Frye, Jesse Colvin, Chad Colvin



BRUIN RALLY SQUAD

(left to right)

Front row: Andrea Cacioppo, Tara Herrmann, Stacie Fisher, Christina Howard, Dawn Napier, Laurie Robeson

Back row: Amanda Boone, Tonya Lien, Karen Hafford, Bruin Bear, Christine Barnett, Jill Meyers, Advisor Melinda Gunther



BRUIN PEP BAND

(left to right)

1st row: Mayumi Maezawa, Michelle Snyder, Rebecca Bailey, Eileen McCreith, Andy Uppendahl, Caleb Culver

2nd row: Liz Ford, Tomomi Ochiai, Brandi Bamforthl, Maggie Outwater, Suzy Forbes, Joe Notter

3rd row: Tricia Rice, Tamara Spiess, Liz Phares, John Galvin, Micah Pritchard, Troy Roberts, Lisa Voogd



ALL-TIME GFC NAIA ROSTER

A

ACKERMAN, Tom - '68-72
ADAMS, Ed - '69-70
ADRIAN, Dave - '75-78 / '79-80
ADRIAN, Tim - '78-79
ALANIZ, Juan - '78-79
ALMQUIST, Paul - '80-83
ALTENEDER, Dave - '65-69
ANDERSON, Kris - '81-82
ANDREWS, Ben - '66-69
ANKENY, Denny - '67-68
ARONSON, Phil - '79-80
AUDISS, Scott - '75-77
AUSTIN, Lon - '74-75

B

BALL, Steve - '93-94
BARKDULL, Brian - '76-77 / '80-83
BARNHART, Phil - '77-81
BEEBE, Gayle - '77-78
BEEBE, Terry - '75-76
BEMORE, Terry - '74-75
BERG, Gary - '72-73
BIEKER, Jeff - '81-82
BLACKMAR, Gary - '65-69
BLAKE, Jim - '72-74
BLETSCHER, Tim - '74-75
BOARDMAN, John - '75-76
BOLT, Greg - '83-85
BOUTIN, Jamie - '92-94
BRASE, Tom - '79-80
BREWER, Mike - '79-81
BRONLEWE, Tom - '70-72
BURGESS, Kirk - '76-78
BURROWS, Don - '71-73

C

CARTER, Kennie - '80-81
CASEY, Pat - '87-89
CHENAULT, Gary - '76-79
CORBUS, Dan - '91-93
COZENS, Paul - '74-78
CRAMER, Mark - '84-85
CRAVEN, Larry - '65-69
CURTIS, Roger - '70-72

D

DAHLIN, Jon - '93-94
DAVIDSON, Mike - '92-93
DeMAIN, Gary - '78-79
DICK, Brian - '77-78
DITTUS, Del - '71-74
DOWNS, Aaron - '92-95
DUNN, Randy - '81-84

E

ERICKSON, Todd - '89-91

F

FARMER, Todd - '83-84
FERGUSON, Cal - '65-69
FIELDS, Ed - '70-73
FIELDS, Lorin - '92-93
FLEMMING, Earl - '79-81
FRIESEN, Wes - '78-79
FULK, Brent - '94-95

G

GARD, Steve - '91-92
GARDEA, Rick - '92-93 / '94-95
GOOD, Cliff - '68-70
GREENMAN, Ken - '71-73
GRIFFEN, Gregg - '75-79
GRIFFIN, Ralph - '65-66

H

HADLOCK, Bob - '68-69
HAGEN, Jon - '88-92
HAGEN, Tim - '88-90
HAIJ, Nick - '92-95
HARDIE, Tim - '75-77
HARRINGTON, Dustin - '92-94
HARRIS, Tim - '88-92
HARRISON, Dale - '69-70
HARRISON, Les - '84-86
HARTENSTEIN, Grant - '92-95
HEIDE, Ron - '65-67
HENRY, Irsie - '76-78
HEROLD, Mark - '91-93
HERRICK, Larry - '68-72
HEWITT, Tom - '73-77
HOFFMAN, Jeff - '90-92
HOLMES, Troy - '94-95
HOLTON, John - '67-69
HOMOLKA, James - '94-95
HUTCHINSON, Lauri - '73-75
HYDE, Vern - '68-70

I

IBARRA, Sammy - '70-73
IVERSON, Scott - '82-83

J

JACOBSON, Tim - '87-90
JOHNSON, Brent - '93-94
JOHNSON, Ken - '68-70
JOHNSON, Scott - '83-84
JOHNSON, Shane - '89-90
JURY, Larry - '83-85

K

KETELSEN, Tom - '83-85
KIMBERLY, Perry - '65-69
KIMBROUGH, Curtis - '83-87
KLIEWER, Walt - '69-72
KOSER, Norm - '69-72

L

LAUGHLAND, Bob - '75-79
LAUTENBACH, Eric - '84-88
LaVEINE, Andy - '88-89
LAWSON, Mark - '73-74
LEE, David - '84-86
LIGHTFOOT, Mike - '83-84
LINMAN, Nate - '91-92 / '93-94
LIVINGSTON, Mike - '65-68
LOE, Jeff - '79-80
LOEWEN, Gordie - '68-72
LONG, Toby - '85-87
LOWE, Bob - '82-83

M

MacARTHUR, Morgan - '93-94
MADISON, Danny - '81-82
MAGEE, Bruce - '69-70
MARIANI, Marc - '80-82
MARLOW, Matt - '67-68
MARTIN, Brian - '89-91
MARTIN, Rich - '85-87
MAUERMANN, Dave - '81-83
McDONALD, Dave - '67-68
McGEE, Bruce - '68-69
McHUGH, Pete - '66-68
McINTOSH, Jim - '69-72
McNELLY, Jim - '65-68
MELIZA, Delbert - '65-67
MERRITT, Gary - '72-74
MERRITT, Keith - '69-70
MEYERS, Rick - '81-82
MILLER, Mark - '80-81
MILLIGAN, Matt - '88-92
MOLLER, Steve - '65-67
MORGAN, Dave - '71-73
MORGAN, Kurt - '75-76
MOUNT, Matt - '82-85

N

NEWMAN, Dan - '86-88
NOTTAGE, Keith - '79-80

O

OGLES, Jiles - '65-69
OLIVER, Jon - '81-82
OLSON, Jim - '77-78
ORICK, Travis - '94-95
O'NEIL, Don - '73-74
O'NEIL, Matt - '93-94

P

PALMER, Kevin - '80-81
PAOLA, Justin - '93-94
PATOINE, Chris - '88-90
PATTERSON, Dwight - '82-85
PEREGRIN, Mike - '78-79
PETERSON, Bob - '65-68
PETERSON, Brent - '85-89
PIERCE, Michael - '91-92
POET, Dan - '92-93

Q

R

RACICOT, Vic - '69-70
RASMUSSEN, Mike - '89-93
RATZLAFF, Mitch - '93-95
RAUCH, Aaron - '90-91
REDMOND, Mike - '85-87
REEDA, Phaynes - '74-75
REIMER, Stan - '66-70
RETTMANN, Todd - '82-84
RICHARDS, Jeff - '87-89
RIDEMAN, Dennis - '67-69
RIGGAN, Mike - '80-81
RIGGS, Tony - '68-72
RINARD, Dean - '66-69
RONNOW, Kurt - '88-92
ROTH, Ed - '79-80
ROYER, Mike - '78-82
RUSSELL, Stan - '80-81 / '82-83

S

SAMODUROV, Cliff - '85-88
SCARTH, Dave - '79-80
SCHEIDEL, Curt - '90-92
SCHLACHTER, Rich - '86-90
SCOTT, George - '73-75
SELLITTO, Gino - '85-86
SHEPHERD, Gordon - '75-77
SHERMAN, Dave - '69-70
SHORT, Jay - '92-93
SMITH, Eric - '80-82
SMITH, J.R. - '81-82
SMITH, Mark - '84-85
SNARE, Ron - '69-70
SPENCER, Todd - '91-92
SPURGEON, Jeff - '87-88
STEWART, Nique - '94-95
STONE, Kenny - '83-87
STRAUSS, Jon - '93-95
STRUTZ, Jon - '75-77 / '78-79
STRUTZ, Steve - '72-76
STURZINGER, Ernie - '76-77
SWEENEY, Nick - '74-76
SWANSON, Eric - '86-88

T

TAYLOR, Craig - '71-73
THOMPSON, Jiley - '82-84
TURCOTTE, Tom - '89-91
TWENGE, Dale - '65-67

U

UPCHURCH, Charles - '77-79

V

VAN DER KOOY, Hille - '79-81
VARCE, Phil - '70-73
VASEY, Al - '82-86
VERNON, Mark - '75-77
VOTH, Virgil - '83-84
VILEN, Brad - '79-80

W

WARD, Steve - '77-78
WEBBERLEY, Wade - '88-89
WEISNER, Darcy - '77-79
WHITE, Jim - '88-89
WHITE, Tim - '85-88
WHITHAM, Nathan - '82-83
WILDING, Scott - '79-80
WILLIS, Ray - '72-75
WILSON, Dave - '87-88 / '89-92
WILSON, Jess - '65-67
WILSON, Tobi - '81-83
WOOLSEY, Dean - '65-66
WRIGHT, Bob - '73-74
WUNDER, Rob - '72-74

X

Y

Z

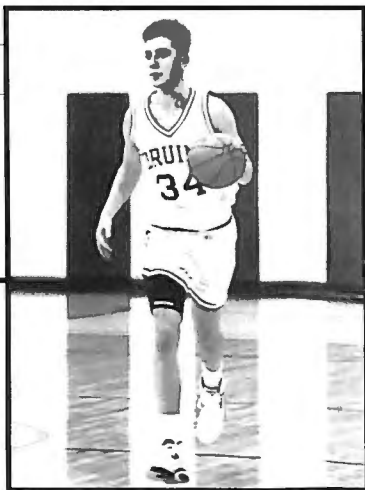

H O N O R E D B R U I N S

Jamie Boutin

Gordy Loewen	NAIA Dist. 2 All-Star	1968-69; '69-70; '70-71
David Morgan	NAIA Dist. 2 Honorable Mention	1970-71
Sammy Ibarra	NAIA Dist. 2 Second Team	1972-73
Craig Taylor	NAIA Dist. 2 Honorable Mention	1972-73
Rob Wunder	NAIA Dist. 2 Honorable Mention	1972-73
	NAIA Dist. 2 First Team	1973-74
	All-Northwest First Team	1973-74
	UPI West Coast Honorable Mention	1973-74
Ray Willis	NAIA Dist. 2 Honorable Mention	1973-74; '74-75
Bob Wright	NAIA Dist. 2 Honorable Mention	1973-74
Tim Hardie	NAIA Dist. 2 All-Star	1976-77
Paul Cozens	NAIA Dist. 2 First Team	1974-75; '75-76; '76-77; '77-78
	All-Northwest First Team	1975-76; '77-78
	All-Northwest Second Team	1976-77
	NAIA All-American Third Team	1976-77
	NAIA All-American Second Team	1977-78
	First GFC player to have jersey retired	1977-78
	UPI West Coast Honorable Mention	1977-78
	NBA Ninth-Round Draft Choice	1978
	(Portland Trail Blazers)	
Gary Chenault	NAIA Dist. 2 Second Team	1978-79
	All-Northwest Honorable Mention	1978-79
Jeff Loe	NAIA Dist. 2 Honorable Mention	1979-80
Hille van der Kooy	NAIA Dist. 2 First Team	1979-80
	NAIA Dist. 2 First Team	1980-81
Mike Royer	NAIA Dist. 2 Honorable Mention	1981-82
Randy Dunn	NAIA Dist. 2 First Team	1981-82; '82-83; '83-84
	All-Northwest First Team	1983-84
	All-Northwest Second Team	1981-82; '82-83
	NAIA Honorable Mention All-American	1982-83; '83-84
	NCCAA Region 7 Most Valuable	1982-83; '83-84
	NCCAA All-American	1983-84
	NAIA Dist. 2 Basketball Player of the Year	1983-84
	NAIA Dist. 2 Athlete of the Year	1983-84
	Second GFC player to have jersey retired	1983-84
	NBA Tenth-Round Draft Choice	1984
	(Portland Trail Blazers)	
	NAIA Dist. 2 Hall of Fame	1994
Larry Jury	NAIA Dist. 2 First Team	1984-85
	NCCAA Region 8 First Team	1984-85
Curtis Kimbrough	NAIA Dist. 2 Honorable Mention	1984-85; '85-86; '86-87
Toby Long	NAIA Dist. 2 Honorable Mention	1985-86; '86-87
	All-Northwest Honorable Mention	1985-86; '86-87
	NAIA Academic All-American	1986-87
Kenny Stone	NAIA All-American Third Team	1985-86; '86-87
	NAIA Dist. 2 Basketball Player of the Year	1985-86; '86-87
	NAIA National Player of the Week	1/19/87
	NAIA Dist. 2 First Team	1984-85

Kenny Stone	All-Northwest Top Player	1985-86
	All-Northwest First Team	1986-87
	All-Northwest Second Team	1984-85
	NCCAA All-American	1984-85; '85-86; '86-87
	NCCAA Region 8 Player of the Year	1984-85; '85-86; '86-87
	NBA Seventh Round Draft Choice	1986-87
	(Portland Trail Blazers)	
	Third GFC player to have jersey retired	
Dan Newman	NAIA Dist. 2 First Team	1981-82; '86-87; '87-88
	All-Northwest Third Team	1986-87; '87-88
	NCCAA Region 8 First Team	1986-87; '87-88
Eric Swanson	NAIA Dist. 2 First Team	1987-88
	NCCAA Region 8 First Team	1987-88
	All-Northwest Honorable Mention	1987-88
Pat Casey	NAIA Dist. 2 First Team	1988-89
Brian Martin	NAIA Dist. 2 Scholar-Athlete	1991-92
Jeff Hoffman	NAIA Honorable Mention All-American	1990-91
	NAIA Dist. 2 First Team	1990-91; '91-92
	All-Northwest First Team	1990-91; '91-92
	NAIA Division II Honorable Mention All-American	1991-92
Dave Wilson	NAIA Dist. 2 Most Valuable Player	1989-90; '91-92
	NAIA Dist. 2 First Team	1989-90; '90-91; '91-92
	NAIA Honorable Mention All-American	1989-90; '90-91
	NAIA Division II First Team All-American	1991-92
	NAIA Division II National All-Tournament Team	1991-92
	NAIA Division II National Player of the Week	1/13/92
	All-Northwest First Team	1989-90; '90-91; '91-92
	All-Northwest Most Valuable Player	1989-90; '91-92
Jamie Boutin	NAIA Dist. 2 Honorable Mention	1992-93
	Cascade Conference First Team	1992-93; '93-94
	NAIA Division II Honorable Mention All-American	1993-94
Nick Haij	Cascade Conference Honorable Mention	1993-94
	Cascade Conference First Team	1994-95
Justin Paola	Cascade Conference Honorable Mention	1993-94
Travis Orick	Cascade Conference Honorable Mention	1994-95

MOST VALUABLE PLAYERS

1968-69	Gordy Loewen	1983-84	Randy Dunn
1969-70	Gordy Loewen	1984-85	Kenny Stone
1970-71	Gordy Loewen	1985-86	Kenny Stone
1971-72	Gary Berg	1986-87	Kenny Stone
1972-73	Rob Wunder	1987-88	Eric Swanson
1973-74	Rob Wunder		Dan Newman
1974-75	Ray Willis	1988-89	Pat Casey
1975-76	Paul Cozens		Jeff Richards
1976-77	Paul Cozens	1989-90	Dave Wilson
1977-78	Paul Cozens	1990-91	Jeff Hoffman
1978-79	Gary Chenault	1991-92	Dave Wilson
1979-80	Hille van der Kooy	1992-93	Jamie Boutin
	Jeff Loe		Mike Rasmussen
1980-81	Hille van der Kooy	1993-94	Jamie Boutin
1981-82	Randy Dunn	1994-95	Nique Stewart
1982-83	Randy Dunn		

Y E A R - B Y - Y E A R L E A D E R S

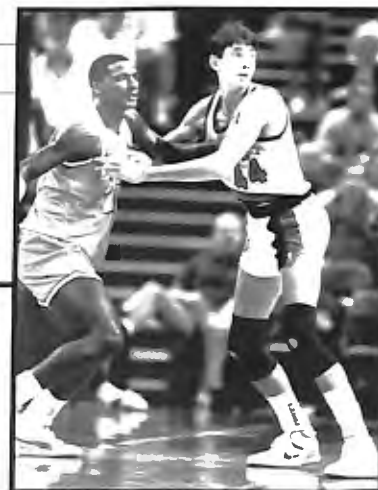

Kenny Stone

YEAR-BY-YEAR LEADERS

SCORING

Year	Name	Total	Games	Average
1965-66	Gary Blackmar	303	28	10.82
1966-67	Gary Blackmar	410	26	15.77
1967-68	Gary Blackmar	321	23	13.95
1968-69	Gordy Loewen	437	26	16.81
1969-70	Gordy Loewen	368	22	16.72
1970-71	Sammy Ibarra	408	28	14.57
1971-72	Gary Berg	378	25	15.12
1972-73	Sammy Ibarra	442	31	14.26
1973-74	Rob Wunder	567	30	18.90
1974-75	Paul Cozens	441	28	15.57
1975-76	Paul Cozens	530	27	19.62
1976-77	Tim Hardie	562	28	20.07
1977-78	Paul Cozens	692	29	23.86
1978-79	Gary Chenault	491	29	16.90
1979-80	Hille van der Kooy	598	29	20.60
1980-81	Hille van der Kooy	572	28	20.43
1981-82	Randy Dunn	581	33	17.61
1982-83	Randy Dunn	614	29	21.17
1983-84	Randy Dunn	541	25	21.64
1984-85	Kenny Stone	586	34	17.24
1985-86	Kenny Stone	592	30	19.73
1986-87	Kenny Stone	576	33	17.45
1987-88	Dan Newman	591	28	21.12
1988-89	Pat Casey	520	29	17.93
1989-90	Dave Wilson	656	34	19.30
1990-91	Jeff Hoffman	690	29	23.79
1991-92	Dave Wilson	799	35	22.83
1992-93	Jannie Boutin	460	27	17.04
1993-94	Justin Paola	543	33	16.45
1993-94	Justin Paola	543	33	16.45
1994-95	Nick Haij	543	31	17.52

REBOUNDING

Year	Name	Total	Games	Average
1965-66	Dave Alteneder	297	28	10.61
1966-67	Gary Blackmar	295	25	11.80
1967-68	Dave Alteneder	282	26	10.84
1968-69	Tom Ackerman	242	19	12.73
1969-70	Gordy Loewen	231	22	10.50
1970-71	Gordy Loewen	275	28	9.82
1971-72	Gordy Loewen	240	25	9.60
1972-73	Rob Wunder	265	31	8.55
1973-74	Ray Willis	289	30	9.63
1974-75	Ray Willis	277	30	9.23
1975-76	Paul Cozens	280	27	10.37
1976-77	Paul Cozens	305	29	10.51
1977-78	Paul Cozens	370	29	12.75
1978-79	Mike Peregrin	184	29	6.34

1979-80	Hille van der Kooy	333	29	11.50
1980-81	Hille van der Kooy	327	28	11.69
1981-82	Randy Dunn	422	33	12.79
1982-83	Randy Dunn	343	29	11.83
1983-84	Randy Dunn	226	25	9.04
1984-85	Kenny Stone	285	34	8.38
1985-86	Kenny Stone	318	30	10.60
1986-87	Kenny Stone	309	33	9.36
1987-88	Eric Swanson	397	33	12.03
1988-89	Rich Schlachter	208	30	6.93
1989-90	Dave Wilson	294	34	8.60
1990-91	Jeff Hoffman	374	29	12.90
1991-92	Jeff Hoffman	374	35	10.69
1992-93	Mike Rasmussen	219	27	8.11
1993-94	Justin Paola	290	33	8.78
1994-95	Nique Stewart	280	31	9.03

ASSISTS

1965-70	No record			
1970-71	Ed Fields	120	27	4.44
1971-72	Ed Fields	71	25	2.84
1972-73	Ed Fields	103	31	3.32
1973-74	Ray Willis	122	30	4.06
1974-75	Ray Willis	128	30	4.26
1975-76	Tom Hewitt	138	27	5.11
1976-77	Tom Hewitt	177	29	6.10
1977-78	Dave Adrian	114	29	3.93
1978-79	Tim Adrian	96	29	3.31
1979-80	Phil Barnhart	172	30	5.92
1980-81	Mike Royer	136	28	4.86
1981-82	Mike Royer	178	33	5.39
1982-83	Al Vasey	135	31	4.35
1983-84	Al Vasey	167	28	5.96
1984-85	Les Harrison	154	34	4.53
1985-86	Curtis Kimbrough	163	31	5.26
1986-87	Curtis Kimbrough	156	33	4.73
	Brent Peterson	156	33	4.73
1987-88	Dan Newman	149	28	5.32
1988-89	Jeff Richards	160	30	5.33
1989-90	Brian Martin	247	34	8.10
1990-91	Brian Martin	340	30	11.30
1991-92	Curt Scheidel	231	35	6.60
1992-93	Grant Hartenstein	161	29	5.55
1993-94	Grant Hartenstein	189	33	5.73
1994-95	Rick Gardea	136	31	4.39

BRUIN TOP TEN

Paul Cozens

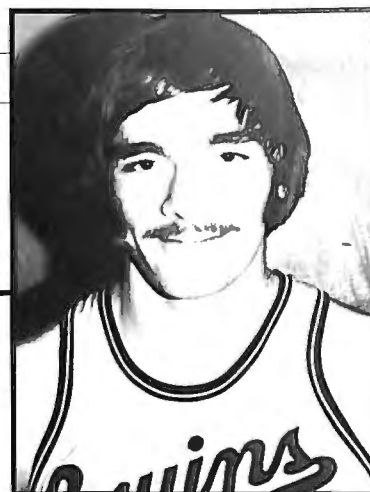

CAREER SCORING

Name	Years Played	Games	Total	Avg.
Dave Wilson	1987-92	131	2296	17.52
Paul Cozens	1974-78	113	2187	19.35
Dan Newman	1980-82;			
	1986-88	120	2113	17.61
Kenny Stone	1983-87	126	2050	16.27
Randy Dunn	1981-84	88	1744	19.82
Nick Haij	1992-95	90	1370	15.22
Mike Royer	1978-82	114	1367	12.00
Dave Adrian	1975-78;			
	1979-80	103	1307	12.69
Gordy Loewen	1968-72	100	1300	13.00
Jeff Hoffman	1990-92	64	1264	19.75

CAREER REBOUNDING

Name	Years Played	Games	Total	Avg.
Paul Cozens	1974-78	113	1147	10.15
Kenny Stone	1983-87	126	1116	8.86
Dave Wilson	1987-92	131	1111	8.48
Dave Alteneder	1965-69	104	1013	9.74
Randy Dunn	1981-84	88	994	11.30
Gordy Loewen	1968-72	100	968	9.68
C. Kimbrough	1983-87	116	797	6.87
Ray Willis	1972-75	91	771	8.47
Jeff Hoffman	1990-92	64	748	11.69
Gary Blackmar	1965-68	76	740	9.74

CAREER ASSISTS

Name	Years Played	Games	Total	Avg.
Brian Martin	1989-91	64	614	9.59
Al Vasey	1982-86	118	520	4.41
Mike Royer	1978-82	114	509	4.46
C. Kimbrough	1983-87	116	501	4.32
Brent Peterson	1985-89	116	462	3.98
G. Hartenstein	1992-95	92	439	4.77
Phil Barnhart	1977-81	113	428	3.79
Tom Hewitt	1973-77	111	404	3.64
Dave Adrian	1975-78;			
	1979-80	103	376	3.65
Eddie Fields	1970-73	83	325	3.92

CAREER FIELD-GOAL ACCURACY

(Minimum two years)

Name	Years	SM SA	Pct.
Dave Wilson	1987-92	881/1418	.621
Eric Swanson	1986-88	431/736	.586
Kenny Stone	1983-87	794/1388	.572
Loby Long	1985-87	346/607	.570
Hiley Thompson	1982-84	188/336	.560
Paul Cozens	1974-78	895/1620	.552
Randy Dunn	1981-84	697/1265	.551
Mike Redmond	1985-87	250/455	.549
D. Mauermann	1981-83	245/447	.548
Eric Smith	1980-82	122/224	.545

CAREER FREE-THROW ACCURACY

(Minimum two years)

Name	Years	SM/SA	Pct.
Gary Chenault	1976-79	195/224	.870
Dave Morgan	1970-72	84/98	.857
Paul Cozens	1974-78	397/470	.845
Al Vasey	1982-86	126/151	.834
E. Lautenbach	1984-88	146/177	.825
Dan Newman	1980-82;		
	1986-88	380/462	.822
Jim McNelly	1965-67	82/100	.820
Nick Haij	1992-95	173/211	.819
Randy Dunn	1981-84	350/441	.794
Larry Jury	1983-84	231/299	.773
Dave Wilson	1989-92	534/691	.773

CAREER STEALS

Name	Years Played	Games	Total	Avg.
C. Kimbrough	1983-87	116	341	2.94
Kenny Stone	1983-87	126	252	2.00
Brent Peterson	1985-89	116	214	1.84
Les Harrison	1984-86	61	178	2.92
Gary Chenault	1976-79	86	161	1.87

CAREER BLOCKS

Name	Years Played	Games	Total	Avg.
Dave Wilson	1987-92	131	598	4.56
Kenny Stone	1983-87	126	430	3.41
H. van der Kooy	1979-81	57	121	2.12
C. Kimbrough	1983-87	116	74	0.63
Rich Schlachter	1986-90	103	74	0.72

SEASON SCORING

Name	Year	Total
Dave Wilson	1991-92	799
Paul Cozens	1977-78	692
Jeff Hoffman	1990-91	690
Dave Wilson	1989-90	656
Eric Swanson	1987-88	654
Randy Dunn	1982-83	614
Hille van der Kooy	1979-80	598
Kenny Stone	1985-86	592
Dan Newman	1987-88	591
Randy Dunn	1981-82	581

SEASON REBOUNDING

Name	Year	Total
Randy Dunn	1981-82	422
Eric Swanson	1987-88	397
Jeff Hoffman	1990-91	374
Jeff Hoffman	1991-92	374
Paul Cozens	1977-78	370
Randy Dunn	1982-83	343
Dave Wilson	1991-92	334
Hille van der Kooy	1979-80	333
Hille van der Kooy	1980-81	327

SEASON ASSISTS

Name	Year	Total
Brian Martin	1990-91	340
Brian Martin	1989-90	274
Curt Scheidel	1991-92	231
Grant Hartenstein	1993-94	189
Mike Royer	1981-82	178
Tom Hewitt	1976-77	177
Phil Barnhart	1979-80	172
Al Vasey	1983-84	172
Jeff Bieker	1981-82	168
Curtis Kimbrough	1985-86	163

SEASON SCORING AVERAGE

Name	Year	Avg.
Paul Cozens	1977-78	23.9
Jeff Hoffman	1990-91	23.8
Dave Wilson	1991-92	22.8
Randy Dunn	1982-83	21.2
Randy Dunn	1983-84	21.1
Dan Newman	1987-88	21.1
Hille van der Kooy	1979-80	20.6
Hille van der Kooy	1980-81	20.4
Tim Hardie	1976-77	20.1
Eric Swanson	1987-88	19.8

SEASON REBOUNDING AVERAGE

Name	Year	Avg.
Jeff Hoffman	1990-91	12.90
Randy Dunn	1981-82	12.79
Paul Cozens	1977-78	12.75
Tom Ackerman	1968-69	12.73
Eric Swanson	1987-88	12.03
Randy Dunn	1982-83	11.83
Gary Blackmar	1966-67	11.80
Hille van der Kooy	1980-81	11.70
Hille van der Kooy	1979-80	11.50
Dave Alteneder	1967-68	10.80

SEASON STEALS

Name	Years Played	Games	Total	Avg.
Curtis Kimbrough	1986-87	33	110	3.33
Curtis Kimbrough	1985-86	31	108	3.48
Curtis Kimbrough	1984-85	34	104	3.06
Les Harrison	1984-85	34	90	2.65
Les Harrison	1985-86	27	88	3.26

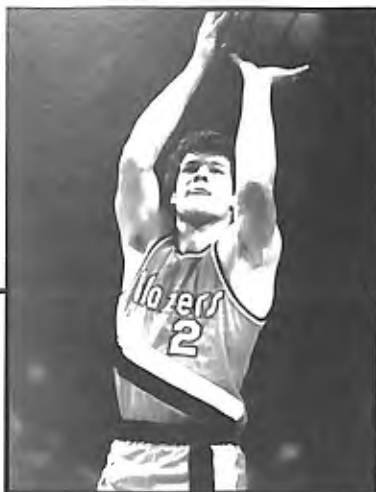

Randy Dunn

B R U I N T O P T E N

SEASON BLOCKS

Name	Years Played	Games	Total	Avg.
Dave Wilson	1987-88	33	170	5.15
Dave Wilson	1989-90	34	166	4.88
Dave Wilson	1990-91	29	125	4.31
Dave Wilson	1991-92	35	137	3.91
Kenny Stone	1984-85	34	123	3.62
Kenny Stone	1986-87	33	122	3.70
Kenny Stone	1985-86	30	112	3.73
Kenny Stone	1983-84	29	73	2.52

GAME SCORING

Name	Date (Opponent)	Total
Jeff Hoffman	2/14/91 (Columbia Christian)	50
H. van der Kooy	12/5/80 (Eastern Oregon)	42
Paul Cozens	1/21/78 (Warner Pacific)	38
H. van der Kooy	2/21/81 (Warner Pacific)	38
Paul Cozens	2/19/75 (Southern Oregon)	37
Jamie Boutin	11/21/92 (Southern Oregon)	37
Nick Haij	11/18/94 (Concordia)	37
Tom Hewitt	1/25/77 (Alaska-Anchorage)	36
Eric Swanson	2/27/88 (Eastern Oregon)	36
Paul Cozens	12/30/75 (Linfield)	35
Jeff Hoffman	12/8/90 (Puget Sound)	35
Jeff Hoffman	12/29/90 (Eastern Oregon)	35
Dave Wilson	1/23/92 (Concordia)	35

GAME REBOUNDING

Name	Date (Opponent)	Total
Justin Paola	1/6/94 (Northwest Christian)	26
Gordy Loewen	2/11/71 (Warner Pacific)	25
Jeff Hoffman	11/24/90 (St. Martin's)	24
H. van der Kooy	12/5/80 (Eastern Oregon)	23
Randy Dunn	2/18/84 (NW Nazarene)	23
Eric Swanson	2/5/88 (NW Nazarene)	23
Jeff Hoffman	2/29/92 (Willamette)	22
Gordy Loewen	2/22/69 (Southern Oregon)	22
Kenny Stone	1/24/87 (Eastern Oregon)	21
Dave Wilson	1/19/91 (Warner Pacific)	20

and four other players a total of 8 times

GAME ASSISTS

Name	Date (Opponent)	Total
Brian Martin	1/19/91 (Warner Pacific)	20
Brian Martin	2/14/91 (Columbia Christian)	18
Brian Martin	2/20/90 (Concordia)	17
Brian Martin	1/12/91 (Northwest Nazarene)	16
Brian Martin	2/16/91 (Western Baptist)	16
Brian Martin	1/5/91 (Western Baptist)	15
Brian Martin	2/2/91 (Warner Pacific)	15
G. Hartenstein	1/16/93 (Northwest Christian)	15
Mike Royer	1/18/82 (Eastern Oregon)	14
Les Harrison	3/1/86 (Warner Pacific)	14
Brian Martin	3/2/91 (Linfield)	14

GAME STEALS

Name	Date (Opponent)	Total
C. Kimbrough	12/19/84 (U.C.-San Diego)	11
Jeff Richards	1/2/88 (Dominican)	11
Toby Long	1/23/87 (Northwest)	9
C. Kimbrough	12/14/85 (Concordia)	8
Les Harrison	1/11/86 (Columbia Christian)	8
Todd Erickson	2/19/91 (Concordia)	8
Aaron Downs	11/15/94 (St. Martin's)	7
Aaron Downs	2/7/95 (Concordia)	7

GAME BLOCKS

Name	Date (Opponent)	Total
Dave Wilson	11/19/91 (Northwest Christian)	13
Dave Wilson	2/9/88 (Concordia)	12
Dave Wilson	11/17/89 (Pacific)	12
Dave Wilson	3/10/88 (Concordia)	11
Dave Wilson	1/2/88 (Dominican)	11
Dave Wilson	12/2/87 (Willamette)	10
Dave Wilson	11/25/89 (Seattle Pacific)	10
Dave Wilson	11/10/92 (William Jewell)	10

GAME TRIPLE-DOUBLES

Name	Pts.	Rbs.	Asts.	Blks.
Dave Adrian	10	10	10	
College of Idaho (2/11/78)				
Kenny Stone	21	11	10	
NW Nazarene (1/17/87)				
Curtis Kimbrough	12	10	10	
Northwest College (1/23/87)				
Dave Wilson	14	11		11
Dominican (1/2/88)				
Dave Wilson	20	10		12
Concordia (2/9/88)				
Dave Wilson	18	11		11
Concordia (3/10/88)				
Jeff Richards	15	10	12	
NW Christian (1/14/89)				
Brian Martin	17	10	12	
Willamette (3/2/91)				
Dave Wilson	21	12		13
NW Christian (11/19/91)				

VALUE POINT SYSTEM

The Value Point System measures a player's overall effectiveness. It is computed by adding the points scored, plus rebounds, plus twice the number of assists, plus twice the number of steals. That figure is divided by the number arrived at by adding twice the number of missed field goals, plus foul shots missed, plus twice the number of turnovers, plus twice the number of fouls.

CAREER

Brian Martin	1989-91	1.92
Paul Cozens	1974-78	1.75
Dave Wilson	1987-92	1.68
Eric Swanson	1986-88	1.67
Mark Vernon	1975-77	1.63
Randy Dunn	1981-83	1.62
Al Vasey	1982-86	1.60
Curtis Kimbrough	1983-87	1.55
Ed Fields	1970-73	1.50
Brent Peterson	1985-88	1.48

SEASON

Brian Martin	1990-91	2.02
Dave Wilson	1991-92	1.95
Paul Cozens	1977-78	1.95
Curtis Kimbrough	1986-87	1.92
Brian Martin	1989-90	1.83
Al Vasey	1984-85	1.81
Eric Swanson	1987-88	1.78
Mark Vernon	1976-77	1.77
Paul Cozens	1976-77	1.76
Al Vasey	1983-84	1.76

INDIVIDUAL

SINGLE-GAME RECORDS

Most Points	50	Jeff Hoffman	vs. Columbia Christian 2/14/91
Most Field Goals	19	Jeff Hoffman	vs. Columbia Christian 2/14/91
Most Field Goals Att.	31	Larry Craven	vs. Southern Oregon 1/26/69
Best Field-Goal Pct.	1.000 (10-10)	J. R. Smith	vs. Columbia Christian 1/29/82
Best Field-Goal Pct. (with miss)	.933 (9-17)	Paul Cozens	vs. Pacific 12/17/76
Most 3-Point Goals	9	Nick Haij	(9-17) vs. Concordia 11/18/94
Most 3-Point Attempts	17	Nick Haij	(8-17) vs. St. Martin's 12/8/93 (9-17) vs. Concordia 11/18/94
Best 3-Point Percentage	1.000 (6-6)	Jeff Hoffman	vs. Columbia Christian 2/14/91
Most Free Throws Made	16	Kenny Stone (16-19)	vs. College of Idaho 1/28/87
Most Free Throws Att.	19	Kenny Stone (16-19)	vs. College of Idaho 1/28/87
Best Free-Throw Pct.	1.000	Justin Paola (13-13)	vs. Western Oregon 2/12/94
Best Free-Throw Pct. (with miss)	.933	Tom Hewitt (14-15)	vs. Pacific 12/18/75
		Hille van der Kooy (14-15)	vs. Eastern Oregon 12/5/80
		Randy Dunn (14-15)	vs. Linfield 1/6/84
Most Rebounds	26	Justin Paola	vs. Northwest Christian 1/6/94
Most Off. Reb.	16	Gordy Loewen	vs. Warner Pacific 2/11/71
Most Def. Reb.	20	Eric Swanson	vs. Northwest Nazarene College 2/8/88
Most Assists	20	Brian Martin	vs. Warner Pacific 1/19/91
Most Turnovers	11	Gary Chenault	vs. Portland State 1/13/78
Most Steals	11	Curtis Kimbrough	vs. U.C. - San Diego 12/19/84
		Jeff Richards	vs. Dominican 1/2/88
Most Blocked Shots	13	Dave Wilson	vs. Northwest Christian 11/19/91

INDIVIDUAL

SEASON RECORDS

Most Points	799	Dave Wilson 1991-92
Best Average	23.9	Paul Cozens 1977-78
Most Field Goals Made	299	Dave Wilson 1991-92
Most Field Goals Att.	500	Rob Wunder 1973-74
Best Field-Goal Pct.	.642 (122-190)	Dave Wilson 1987-88
Most Consecutive Field Goals	16	J. R. Smith 1981-82
Most 3-Points Made	110	Nick Haij 1993-94
Most 3-Point Attempts	292	Nick Haij 1994-95
Best 3-Point Pct.	.500 (48/96)	Dan Newman 1987-88
Most Free Throws Made	201	Dave Wilson 1991-92
Most Free Throws Att.	249	Dave Wilson 1991-92
Best Free-Throw Pct.	.932 (69-74)	Dan Newman 1986-87
Most Consecutive Free Throws	56	Gary Chenault 1978-79
Most Rebounds	422	Randy Dunn 1981-82
Most Offensive Rebounds	138	Randy Dunn 1981-82
Most Defensive Rebounds	287	Eric Swanson 1987-88
Best Rebound Average	12.90	Jeff Hoffman 1990-91
Most Assists	340	Brian Martin 1990-91
Best Assist Average	11.33	Brian Martin 1990-91
Most Blocked Shots	170	Dave Wilson 1987-88
Best Block Average	5.15	Dave Wilson 1987-88
Most Turnovers	132	Mike Royer 1981-82
Most Steals	110	Curtis Kimbrough 1986-87
Best Steal Average	3.48	Curtis Kimbrough 1985-86
Most Fouls	116	Dave Mauermann 1982-83
Highest Foul Average	3.74	Dave Mauermann 1982-83
Most Games Played	35	7 Players tied 1991-92

INDIVIDUAL

CAREER RECORDS

Most Points	2,296	Dave Wilson 1987-92
Best Average	20.53	Hille van der Kooy 1979-81
Most Field Goals Made	895	Paul Cozens 1974-78
Most Field Goals Att.	1,620	Paul Cozens 1974-78
Best Field-Goal Pct.	.621	Dave Wilson 1987-92
Most 3-Points Made	287	Nick Haij 1992-95
Most 3-Point Attempts	765	Nick Haij 1992-95
Best 3-Point Percentage	.479 (80/167)	Dan Newman 1986-88
Most Free Throws	534	Dave Wilson 1987-92
Most Free Throws Att.	691	Dave Wilson 1987-92
Best Free-Throw Pct.	.870	Gary Chenault 1976-79
Most Rebounds	1,147	Paul Cozens 1974-78
Most Offensive Rebounds	335	Randy Dunn 1981-84
Most Defensive Rebounds	821	Paul Cozens 1974-78



Dave Wilson

TEAM

SINGLE-GAME RECORDS

Most Points

143 vs. Northwest (143-56) 1/23/87

Least Points

33 vs. Eastern Oregon (33-30) 2/6/81

Least Points Against

30 vs. Eastern Oregon (33-30) 2/6/81

Most Points Against

124 vs. Portland State (124-81) 1/13/78

Biggest Winning Margin

87 vs. Northwest (143-56) 1/23/87

Biggest Losing Margin

62 vs. Lewis & Clark (112-50) 1/15/70

Most Field Goals

57 vs. Northwest 1/23/87

Most Field Goals Att.

114 vs. Columbia Christian 1/8/74

Best Field-Goal Pct.

.714 vs. Columbia Christian (40-56) 1/29/82

Worst Field-Goal Pct.

.202 vs. Pacific (21-104) 12/10/67

Most 3-Point Goals

18 vs. Northwest Christian 2/8/94

Most 3-Point Attempts

46 vs. Northwest Christian 2/8/94

Best 3-Point Percentage

.778 (7/9) vs. St. Martin's 1/6/87
vs. Northwest Christian 1/20/89

Most Free Throws Made

39 vs. Lewis & Clark (39-47) 1/8/71

Most Free Throws Att.

50 vs. Northwest Nazarene (30-50) 2/14/70
vs. Western Oregon (38-50) 2/15/86

Best Free-Throw Pct.

1.000 vs. Western Baptist (11-11) 12/17/94

Best Free-Throw Pct. (with miss)

.923 vs. Northwest Nazarene (36-39) 2/9/76

Most Rebounds

104 vs. Columbia Christian 1/8/74

Most Assists

41 vs. Northwest 1/23/87

Most Turnovers

48 vs. Whitman 12/19/72

Most Personal Fouls

39 vs. Northwest Nazarene 2/4/71

Most Steals

31 vs. Dominican 1/2/88

Most Blocked Shots

22 vs. Northwest Christian 11/19/91

TEAM

SEASON RECORDS

Most Wins 29 (29-5) '89-90

Best Winning Pct.853 (29-5) '89-90

Most Losses 23 (3-23) '69-70

Least Losses 5 (29-5) '89-90

Least Wins 3 (3-23) '69-70

Lowest Winning Pct.115 (3-23) '69-70

Most Points 3207 '91-92

Least Points 1816 '68-69

Most Points Against 2833 '91-92

Least Points Against 1964 '71-72

Highest Scoring Average 100.4 '90-91

Lowest Scoring Average 66.9 '65-66

Highest Scoring Avg. Against ... 89.0 '69-70

Lowest Scoring Avg. Against ... 66.6 '65-66

Highest Scoring Margin 20.4 '86-87

Most Field Goals Made 1258 '86-87

Most Field Goals Att. 2273 '91-92

Best Field-Goal Pct.556 '86-87

Most 3-Point Goals 328 '93-94

Most 3-Point Att. 893 '93-94

Best 3-Point Pct.416 '87-88

Most Free Throws Made 708 '91-92

Most Free Throws Att. 956 '91-92

Best Free-Throw Pct.775 '83-84

Most Rebounds 1651 '91-92

Best Rebound Average 50.9 '90-91

Best Rebound Margin 10.2 '91-92

Most Assists 834 '86-87

Best Assist Average 26.6 '90-91

Most Blocked Shots 268 '89-90

Best Blocked-Shots Average 7.9 '89-90

Most Turnovers 596 '85-86

Most Steals 483 '86-87

Best Steal Average 14.6 '86-87

Most Personal Fouls 704 '84-85

Longest Winning String 15 '86-87

(games 8 thru 22)

Longest Loss String 18 '69-70

(games 8 thru 25)

MILLER GYM RECORDS

INDIVIDUAL

Most Points

50 Jeff Hoffman (GFC)
vs. Columbia Christian 2/14/91

Most Field Goals

20 Mark Wickman
(Linfield) vs. GFC 1/2/78

Most Field Goals Att.

29 Vinne Forks (SOSC)
vs. Concordia 12/21/79

Best Field Goal Pct.

1.000 (10-10) J. R. Smith (GFC)
vs. Columbia Christian 1/2/82

Most Free Throws

16 Kenny Stone (GFC)
vs. College of Idaho 11/28/87

Most Free Throws Att.

19 Kenny Stone (GFC)
vs. College of Idaho 11/28/87

Best Free Throw Pct.

1.000 (12-12) Paul Cozens (GFC)
vs. Warner Pacific 1/21/78

Most Rebounds

26 Justin Paola (GFC)
vs. Northwest Christian 1/6/94

Most Assists

20 Brian Martin (GFC)
vs. Warner Pacific 1/19/91

Most Steals

9 Jeff Rust (Western Baptist)
vs. Warner Pacific 3/5/82
Toby Long (GFC)
vs. Northwest 1/23/87

Most Blocks

12 Dave Wilson (GFC)
vs. Pacific 11/17/89

TEAM

Most Points

143 GFC (vs. Northwest) 1/23/87

Most Field Goals

57 GFC (vs. Northwest) 1/23/87

Most Field Goals Att.

93 Northwest Nazarene
(vs. Warner Pacific) 12/2/77

Best Field-Goal Pct.

.714 (40-56) GFC
(vs. Columbia Christian) 1/29/82

Most Free Throws

42 Concordia
(vs. SOSC) 12/21/79

Most Free Throws Att.

52 Concordia
(vs. Warner Pacific) 12/6/81

Best Free-Throw Pct.

1.000 (13-13) Judson Baptist
(vs. Concordia) 3/5/82

Most Rebounds

71 GFC (vs. Warner Pacific) 2/17/90

Most Assists

41 GFC (vs. Northwest) 1/23/87

Most Steals

28 GFC (vs. Northwest) 1/23/87

Most Blocks

15 GFC (vs. Willamette) 12/2/88
GFC (vs. Pacific) 11/17/89

BRUIN SEASON SCORES



Terry Haskell, 1965-68

• = Away

1965-66

59 Lewis & Clark •	100
88 Eastern Oregon •	103
55 Oregon College of Ed. •	67
84 Alaska Methodist •	87
82 Alaska Methodist •	78
55 Alaska - Fairbanks •	73
58 Alaska - Fairbanks •	68
60 Alaska - Fairbanks •	87
63 Oregon Tech •	69
69 Oregon Tech •	90
79 Warner Pacific •	68
93 Warner Pacific •	67
76 Oregon College of Ed. •	84
66 Southern Oregon •	89*
62 Southern Oregon •	75*
87 Oregon College of Ed. •	101
63 Eastern Oregon •	68
51 Eastern Oregon •	60
77 Oregon Tech •	69
50 Oregon Tech •	50
49 Cascade •	66
53 Cascade •	79
62 Oregon College of Ed. •	66
72 Southern Oregon •	67
56 Southern Oregon •	55
63 Oregon College of Ed. •	79
59 Eastern Oregon •	97
75 Eastern Oregon •	79

H: 3-7 • A: 6-12 SEASON: 9-19

*Won by forfeit

1966-67

64 Pacific •	65
63 Southern Oregon •	68
58 Oregon College of Ed. •	85
91 Alaska Methodist •	68
98 Alaska Methodist •	75
76 Oregon Tech •	88
74 Oregon Tech •	81
79 Warner Pacific •	68
91 Warner Pacific •	88
70 Oregon College of Ed. •	109
86 Southern Oregon •	90
70 Southern Oregon •	68
90 Oregon College of Ed. •	70
73 Eastern Oregon •	96
69 Eastern Oregon •	89
47 Oregon Tech •	82
74 Oregon Tech •	61
67 Cascade •	66
69 Cascade •	75
75 Oregon College of Ed. •	107
63 Southern Oregon •	94
81 Southern Oregon •	113
64 Oregon College of Ed. •	79
92 Eastern Oregon •	112

100 Eastern Oregon • 112
H: 5-7 • A: 2-11 SEASON: 7-18

1967-68

73 Willamette •	123
60 Lewis & Clark •	90
83 Eastern Oregon •	90
106 Alaska Methodist •	75
76 Pacific •	104
59 Pacific •	83
63 Oregon Tech •	85
72 Oregon Tech •	68
68 Oregon College of Ed. •	73
84 Mt. Angel •	59
74 Mt. Angel •	54
67 Southern Oregon •	102
66 Southern Oregon •	106
74 Oregon College of Ed. •	82
69 Eastern Oregon •	72
73 Eastern Oregon •	96
65 Oregon Tech •	80
80 Oregon Tech •	55
73 Oregon College of Ed. •	93
76 Cascade •	67
71 Cascade •	73
64 Southern Oregon •	87
88 Southern Oregon •	92
74 Oregon College of Ed. •	104
66 Eastern Oregon •	82
68 Eastern Oregon •	80

H: 4-8 • A: 2-12 SEASON: 6-20

1968-69

61 Pacific •	84
72 Oregon College of Ed. •	101
55 Oregon Tech •	82
62 Pacific •	56
59 Pacific •	82
61 Alaska Methodist •	76
85 Alaska Methodist •	88
83 Alaska Methodist •	73
91 Oregon Tech •	86
94 Oregon Tech •	104
72 Oregon College of Ed. •	118
54 Northwest Nazarene •	82
69 Northwest Nazarene •	77
83 Southern Oregon •	111
97 Southern Oregon •	101
63 Eastern Oregon •	88
89 Eastern Oregon •	84
72 Oregon College of Ed. •	76
72 Oregon Tech •	101
66 Oregon Tech •	88
80 Oregon College of Ed. •	100
55 Southern Oregon •	57
64 Southern Oregon •	94
71 Oregon College of Ed. •	79
69 Eastern Oregon •	83
78 Eastern Oregon •	92

H: 1-8 • A: 3-14 SEASON: 4-22

1969-70

53 Willamette •	72
83 Oregon Tech •	89
74 College of Idaho •	100
85 Alaska Methodist •	95
92 Warner Pacific •	90
69 Pacific •	72
95 Oregon Tech •	84
65 Oregon Tech •	95
90 Oregon College of Ed. •	104
50 Lewis & Clark •	112
68 Southern Oregon •	86



Dave Berg, 1968-70

52 Southern Oregon •	68
52 Oregon College of Ed. •	66
80 Eastern Oregon •	98
57 Eastern Oregon •	89
71 Oregon College of Ed. •	87
75 Oregon Tech •	86
60 Oregon Tech •	95
81 Pacific •	91
66 Northwest Nazarene •	88
58 Northwest Nazarene •	72
83 Oregon College of Ed. •	119
67 Southern Oregon •	94
71 Southern Oregon •	90
76 Eastern Oregon •	98
81 Eastern Oregon •	75

H: 1-11 • A: 2-12 SEASON: 3-23

1970-71

68 Lewis & Clark •	83
60 Willamette •	85
66 Eastern Oregon •	64
69 Pacific •	83
81 Montana Tech •	59
76 LaVerne •	74
59 Fresno Pacific •	65
65 Fresno Pacific •	84
82 Alaska Methodist •	74
72 Alaska Methodist •	63
94 Alaska Methodist •	67
95 Lewis and Clark •	85
82 Victoria •	60
73 Victoria •	67
80 Western Baptist •	100
102 Oregon Tech •	67
91 Oregon Tech •	71
94 Oregon College of Ed. •	72
63 Claremont •	67
66 Northwest Nazarene •	81
78 Warner Pacific •	67
71 Warner Pacific •	77
82 Northwest •	44
81 Western Baptist •	71
65 Oregon College of Ed. •	83
76 Northwest Nazarene •	82
65 Northwest Nazarene •	78

NAIA District 2 Playoffs:

69 Willamette University •	103
----------------------------	-----

H: 10-4 • A: 5-9 SEASON: 15-13

1971-72

74 Whitman •	70
88 Whitman •	85
78 Western Baptist •	58
93 Alaska Methodist •	84
86 Alaska Methodist •	60
70 Eastern Oregon •	75
75 Azusa Pacific •	81
53 Simon Fraser •	60
70 Alaska Methodist •	69

84 Linfield •	80
87 Linfield •	110
77 Western Montana •	84
77 Western Montana •	98
83 Oregon Tech •	114
87 Southern Oregon •	92
80 Lewis-Clark St. •	72
82 Warner Pacific •	77
91 Eastern Oregon •	83
66 Lewis-Clark St. •	76
76 Northwest Nazarene •	95
92 Western Baptist •	61
63 Warner Pacific •	70
88 Great Falls Nazarene •	80
72 Northwest Nazarene •	61

NAIA District 2 Playoffs:

60 Willamette •	69
-----------------	----

H: 7-5 • A: 6-7 SEASON: 13-12

1972-73

74 Linfield •	73
79 Lewis & Clark •	73
74 Willamette •	77
84 Pacific •	94
86 Pacific •	91
55 Willamette •	54
45 Willamette •	68
82 Eastern Oregon •	71
68 Linfield •	77
66 Linfield •	77
60 Whitman •	64
80 Whitman •	60
77 Pasadena •	85
67 Southern California •	68
81 Macalester •	90
60 Victoria •	62
65 Victoria •	54
51 Western Baptist •	43
63 Oregon Tech •	61
65 Southern Oregon •	68
74 Eastern Oregon •	96
72 Lewis-Clark St. •	52
78 Western Baptist •	63
84 Northwest Nazarene •	72
67 Warner Pacific •	58
62 Lewis-Clark St. •	57
60 Northwest Nazarene •	73
74 Warner Pacific •	63

NAIA District 2 Playoffs:

95 Linfield •	88
68 Pacific •	67

NAIA Nationals:

62 Defiance, Ohio •	82
---------------------	----

H: 8-4 • A: 8-11 SEASON: 16-15

1973-74

49 Willamette •	43
63 Lewis & Clark •	80
55 Pacific •	57
88 Columbia Christian •	58
81 Willamette •	59
63 Willamette •	64
88 Linfield •	86
67 Pacific •	69
71 Eastern Oregon •	64
72 Southern Oregon •	53
91 Linfield •	94
81 Pacific •	57
65 Puget Sound •	81
109 Columbia Christian •	45
67 Warner Pacific •	72
66 Southern Oregon •	69
78 Oregon Tech •	90



Lorin Miller, 1970-76

88 Lewis-Clark St. •	81
73 Northwest Nazarene •	63
95 Eastern Oregon •	94
72 Alaska - Fairbanks •	69
91 Western Baptist •	67
70 Lewis-Clark St. •	67
63 Whitworth •	62
107 Warner Pacific •	71
66 Whitworth •	68
90 Northwest Nazarene •	74
84 Western Baptist •	71

NAIA District 2 Playoffs:

92 Pacific •	72
54 Oregon Tech •	55

H: 10-2 • A: 9-9 SEASON: 19-11

1974-75

95 Linfield •	65
71 Oregon College of Ed. •	74
70 Lewis and Clark •	75
92 Linfield •	79
106 Eastern Oregon •	76
95 Willamette •	68
63 Whitworth •	62
91 Linfield •	63
89 Pacific •	70
93 Western Baptist •	57
64 Pacific •	69
48 Oregon Tech •	67
74 Puget Sound •	86
90 Southern Oregon •	70
82 Willamette •	92
86 Lewis-Clark St. •	74
84 Warner Pacific •	77
75 Alaska-Fairbanks •	83
78 Alaska-Fairbanks •	82
87 Eastern Oregon •	75
72 Northwest Nazarene •	76
72 Redlands •	62
73 Lewis-Clark St. •	84
59 Whitworth •	64
96 Northwest Nazarene •	70
72 Oregon Tech •	74
90 Southern Oregon •	84
98 Warner Pacific •	76
86 Western Baptist •	55

NAIA District 2 Playoffs:

56 Oregon Tech •	72
------------------	----

H: 11-1 • A: 6-12 SEASON: 17-13

1975-76

62 Pacific •	68
82 Southern Oregon •	69
87 Warner Pacific •	80
89 Eastern Oregon •	59
72 Western Washington •	60
94 Pacific •	74
78 Eastern Oregon •	65
71 Pacific •	84

BRUIN SEASON SCORES



Sam Willard, 1976-82

91 Western Baptist	79
123 Linfield	116
87 Linfield	89
102 Pacific	85
72 Whitman	67
76 Alaska - Anchorage	67
75 Western Baptist	59
87 Lewis-Clark St.	101
95 Simon Fraser	77
81 College of Idaho	68
61 Warner Pacific	59
92 Alaska - Fairbanks	74
82 Simon Fraser	89
97 Lewis-Clark St.	69
86 Northwest Nazarene	71
65 College of Idaho	63
62 Northwest Nazarene	64
82 Warner Pacific	86
88 Whitman	100
H: 11-1 • A: 8-7 SEASON: 19-8	

1976-77

75 Lewis & Clark	86
86 Oregon College of Ed.	80
101 Linfield	90
91 Linfield	84
88 Eastern Oregon	71
88 Pacific	77
106 Pacific	94
90 Western Baptist	73
93 Linfield	80
89 Willamette	75
100 Whitman	95
78 Eastern Oregon	62
72 St. Martin's	81
91 Northwest Nazarene	87
80 College of Idaho	78
87 Willamette	90
73 Alaska-Anchorage	75
87 Alaska-Anchorage	85
81 Warner Pacific	59
91 Western Baptist	70
95 Lewis-Clark St.	79
92 Willamette	94
76 Warner Pacific	62
77 Lewis-Clark St.	101
97 Whitman	92
68 Puget Sound	89
99 Northwest Nazarene	85
65 St. Martin's	76
NAIA District 2 Playoffs:	
79 Hawaii-Hilo	85
H: 8-2 • A: 12-7 SEASON: 20-9	

1977-78

103 Pacific	88
95 Linfield	93
81 Hawaii-Hilo	87
79 Pacific	85
87 Linfield	99
82 Willamette	72
104 Eastern Oregon	74
88 Eastern Oregon	92
74 Seattle Pacific	79
83 Western Baptist	80
100 Linfield	107
75 St. Martin's	82
74 Oregon College of Ed.	77
87 Western Baptist	82*
81 Portland State	124
80 Seattle Pacific	75
106 Pacific	98
87 Warner Pacific	69

67 Puget Sound	91
72 Alaska - Fairbanks	66
83 Western Baptist	75
69 Warner Pacific	64
84 Willamette	78
67 Northwest Nazarene	70
86 College of Idaho	82
86 Oregon College of Ed.	74
76 St. Martin's	91
87 Northwest Nazarene	85
NAIA District 2 Playoffs:	
65 Oregon Tech	79
H: 9-4 • A: 6-10 SEASON: 15-14	
*Forfeited due to ineligible player	

1978-79

82 Southern Oregon	98
68 Warner Pacific	73
83 Pacific	85
84 Linfield	107
90 Linfield	78
61 Willamette	60
74 College of Idaho	59
59 Central Washington	82
64 Lewis & Clark	65
76 Hawaii Pacific	82
74 Hawaii Pacific	96
55 BYU - Hawaii	54
51 BYU - Hawaii	65
59 Eastern Oregon	76
51 Northwest Nazarene	69
73 Pacific	82
74 Warner Pacific	72
69 Willamette	73
60 Western Baptist	73
98 Eastern Oregon	97
80 Lewis & Clark	88
104 BYU - Hawaii	87
98 Western Baptist	109
87 Pacific	100
61 Seattle Pacific	80
88 Northwest Nazarene	77
70 Warner Pacific	86
94 Hawaii Pacific	91
74 Seattle Pacific	82
H: 7-6 • A: 2-14 SEASON: 9-20	

1979-80

61 Western Baptist	76
94 Southern Oregon	80
74 Oregon College of Ed.	76
91 Whitman	83
72 Willamette	71
65 Seattle Pacific	73
88 Linfield	91
84 Linfield	97
61 Lewis & Clark	65
94 Concordia	84
99 Warner Pacific	91

92 Whitman	89
68 Central Washington	77
73 Willamette	66
90 College of Idaho	83
73 Oregon College of Ed.	74
81 Western Baptist	73
92 Pacific	76
83 Eastern Oregon	67
104 Warner Pacific	88
55 Western Baptist	38
74 Seattle Pacific	96
70 Lewis & Clark	68
75 Northwest Nazarene	105
63 College of Idaho	68
82 Eastern Oregon	73
84 Northwest Nazarene	77
108 Pacific	80
91 Warner Pacific	86
NAIA District 2 Playoffs:	
67 Oregon Tech	69
H: 10-4 • A: 8-8 SEASON: 18-12	

1980-81

77 Pacific	72
88 Eastern Oregon	99
73 Lewis & Clark	70
65 Pacific	73
83 Seattle Pacific	86
74 Linfield	83
79 Concordia	77
67 Point Loma	82
64 Oregon College of Ed.	99
63 Lewis & Clark	58
87 Linfield	74
61 Willamette	59
62 Oregon College of Ed.	80
82 Western Baptist	76
83 Warner Pacific	79
105 Pacific	89
64 Concordia	79
68 Willamette	83
70 Lewis & Clark	67
100 Concordia College	82
33 Eastern Oregon	30
61 Northwest Nazarene	60
46 Northwest Nazarene	50
57 College of Idaho	84
68 Eastern Oregon	76
38 Western Baptist	37
89 Warner Pacific	80
NAIA District 2 Playoffs:	
58 Northwest Nazarene	61
H: 12-4 • A: 3-9 SEASON: 15-13	

1981-82

62 Willamette	67
80 Columbia Christian	79
66 Concordia	84
56 Judson Baptist	55
86 Linfield	102
71 College of Great Falls	101
77 Pacific	68
95 Seattle University	83
73 Western Washington	83
66 Fresno Pacific	72
64 Western Baptist	73
51 Lewis & Clark	79
78 Linfield	75
69 Western Oregon	79
76 College of Idaho	82
77 Northwest Nazarene	92
86 Eastern Oregon	96
70 Willamette	56



Mark Vernon, 1982-94

76 Warner Pacific	91
80 Western Oregon	111
74 Judson Baptist	82
91 Columbia Christian	73
85 Eastern Oregon	102
74 Concordia	85
88 Seattle University	73
76 Judson Baptist	70
88 Western Baptist	97
75 Warner Pacific	96
76 Western Baptist	79
101 College of Idaho	33
63 Northwest Nazarene	59
NCCAA Regional Playoffs:	
54 Judson Baptist	61
85 Columbia Christian	79
H: 8-11 • A: 4-10 SEASON: 12-21	

1982-83

62 Seattle Pacific	94
86 Warner Pacific	104
61 Willamette	67
65 Columbia Christian	60
63 Warner Pacific	67
73 Lewis & Clark	78
64 Pacific	54
61 Linfield	60
68 Pacific	38
68 Western Oregon	76
60 Lewis & Clark	59
66 Concordia	55
92 Eastern Oregon	46
66 Western Baptist	65
80 Hawaii-Hilo	92
78 Linfield	66
83 Judson Baptist	60
58 Warner Pacific	86
59 Eastern Oregon	66
73 College of Idaho	82
71 Western Baptist	60
74 Western Oregon	80
89 Pacific	78
68 Willamette	81
80 Concordia	71
71 Warner Pacific	72
71 Seattle Pacific	83
64 Northwest Nazarene	67
85 Judson Baptist	71
NCCAA Regional Playoffs:	
46 Western Baptist	35
69 Warner Pacific	75
H: 9-9 • A: 6-7 SEASON: 15-16	

1983-84

93 Judson Baptist	78
74 Western Oregon	72
90 Warner Pacific	100
82 Linfield	68
77 Western Baptist	67

72 Willamette	82
78 Eastern Oregon	67
64 Lewis & Clark	66
72 Lewis & Clark	58
103 Linfield	90
77 Concordia	76
85 Willamette	74
58 Western Oregon	80
77 Columbia Christian	63
70 Western Baptist	71
78 Northwest Nazarene	67
79 Warner Pacific	72
90 Multnomah	66
65 Western Oregon	75
81 Columbia Christian	78
80 Concordia	89
98 Judson Baptist	66
76 College of Idaho	85
103 Northwest Nazarene	113
67 Western Baptist	54
95 Northwest Christian	81
42 Warner Pacific	43
NAIA District 2 Playoffs:	
72 Western Oregon	86
NCCAA Regional Playoffs:	
92 Concordia	101
H: 10-3 • A: 7-9 SEASON: 17-12	

1984-85

90 Columbia Christian	74
72 Western Oregon	79
71 Willamette	52
91 Linfield	61
88 Pacific	52
78 Western Oregon State	64
77 Oregon Tech	95
107 U of Cal - San Diego	93
80 Linfield	76
82 Willamette	80
73 Pacific	36
55 Western Baptist	68
88 Columbia Christian	80
84 Concordia	77
70 Northwest Nazarene	64
80 Warner Pacific	78
74 Lewis & Clark	61
82 Eastern Oregon	61
73 Western Oregon	70
52 Western Baptist	50
91 Warner Pacific	80
88 Concordia	70
74 College of Idaho	94
97 Northwest Nazarene	106
105 Eastern Oregon	77
93 Columbia Christian	82
NAIA District 2 Playoffs:	
50 Western Baptist	47
71 Western Oregon	57
53 College of Idaho	61
NCCAA Regional Playoffs:	
74 Columbia Christian	67
52 Western Baptist	50
NCCAA Nationals:	
97 Olivet Nazarene	77
86 Point Loma College	95
70 Taylor University	55
H: 15-0 • A: 12-7 SEASON: 27-7	

1985-86

80 Central Washington	82
78 Whitworth	74
76 Puget Sound	93
71 Willamette	57

BRUIN SEASON SCORES

93 Pacific	63
87 Western Oregon	76
73 Western Baptist	75
113 Concordia	69
68 Linfield	81
88 Pacific	78
75 Central Washington	79
88 Pacific Lutheran	71
76 St. Martin's	69
83 Western Oregon	74
97 Columbia Christian	53
83 Northwest Nazarene	77
76 College of Idaho	68
95 Eastern Oregon	59
107 Concordia	70
78 College of Idaho	90
73 Northwest Nazarene	78
97 Eastern Oregon	61
75 Linfield	80
83 Columbia Christian	66
106 Western Oregon	90
101 Concordia	91
73 Warner Pacific	65

NAIA District 2 Playoffs:	
66 Warner Pacific	56
67 Oregon Tech	76

NCCAA Regional Playoffs	
102 Warner Pacific	85
61 Western Baptist	65

H: 10-1 • A: 11-9 SEASON: 21-10

1986-87

77 Western Baptist	72
83 Willamette	60
114 Linfield	72
82 Pacific	61
73 Linfield	78
97 Warner Pacific	87
59 Humboldt State	70
85 Cal Poly - San Luis Obispo	79
96 California Lutheran	79
104 St. Martin's	73
97 Columbia Christian	68
104 Western Oregon	88
95 Warner Pacific	85
121 College of Idaho	89
117 Northwest Nazarene	86
120 Linfield	76
143 Northwest	56
109 Eastern Oregon	80
115 Concordia	77
114 Northwest	55
62 Western Baptist	52
87 Northwest Nazarene	75
93 College of Idaho	107
96 Eastern Oregon	77
122 Concordia	82
93 Western Oregon	100
95 Columbia Christian	81

NAIA District 2 Playoffs:	
101 Warner Pacific	75
75 College of Idaho	58
69 Oregon Tech	75

NCCAA Regional Playoffs:	
121 Concordia	78
77 Western Baptist	74

NCCAA National Playoffs:	
73 Covenant	75

H: 16-0 • A: 11-6 SEASON: 27-6

1987-88

90 Linfield	97
99 Western Oregon	105
93 Willamette	86
74 Southern Oregon	87
88 Lewis & Clark	77
102 Lewis & Clark	84
71 Willamette	76
81 Western Oregon	86
109 Western Oregon	95
61 Biola	78
68 Westmont	78
128 Dominican	48
68 Linfield	76
93 Columbia Christian	78
88 Warner Pacific	91
66 College of Idaho	87
83 Northwest Nazarene	73
96 Concordia	68
136 Northwest College	83
73 Seattle Pacific	75
86 Western Baptist	82
78 Northwest Nazarene	87
87 College of Idaho	72
114 Concordia	65
89 Lewis & Clark	106
102 Western Baptist	94
81 Warner Pacific	84
88 Columbia Christian	64

NAIA District 2 Playoffs:	
101 Eastern Oregon	82
90 Southern Oregon	76
61 Oregon Tech	84

NCCAA Regional Playoffs:	
58 Concordia	55
76 Western Baptist	90

H: 9-4 • A: 8-12 SEASON: 17-16

1988-89

86 Hawaii Pacific	79
86 Linfield	82
67 Western Baptist	57
97 Western Oregon	84
73 Seattle Pacific	87
86 Linfield	76
70 Western Baptist	71
88 Western Oregon	90
76 Western Baptist	79
86 Western Oregon	91
77 Eastern Oregon	94
74 Oregon Tech	81
81 Azusa Pacific	73
93 Bethany Bible	76
92 Warner Pacific	69
76 Columbia Christian	69
91 Concordia	79
88 Northwest Christian	79
90 Northwest Nazarene	73
73 College of Idaho	88
74 Western Baptist	96
96 Northwest Christian	83
78 Concordia	64
72 College of Idaho	91
99 Northwest Nazarene	97
88 Columbia Christian	85
100 Warner Pacific	74
80 Western Baptist	96

NAIA District 2 Playoffs:	
94 Eastern Oregon	82
70 Oregon Tech	106

H: 12-4 • A: 7-8 SEASON: 19-12

1989-90

84 Pacific	74
90 Willamette	75
89 Western Oregon	76
121 Northwest	82
77 Seattle Pacific	87
104 Columbia Christian	85
80 Oregon Tech	63
80 Puget Sound	68
84 Willamette	92
86 Western Oregon	84
90 Western Oregon	72
90 Point Loma Nazarene	86
83 Western Washington	75
97 Grace College	80
69 Point Loma Nazarene	87
103 Northwest Nazarene	92
72 College of Idaho	68
94 Northwest Christian	92
93 Western Baptist	85
75 Columbia Christian	59
95 Concordia	81
81 Lewis & Clark	77
82 Western Baptist	80
84 Columbia Christian	74
96 Warner Pacific	72
68 College of Idaho	63
72 Northwest Nazarene	82
100 Northwest Christian	49
94 Warner Pacific	59
122 Concordia	97

NAIA Dist. 2 Playoffs:	
98 Eastern Oregon	92
76 Western Baptist	66
98 Willamette	95

NAIA Nationals:	
73 Pfeiffer College	97

H: 16-0 • A: 13-5 SEASON: 29-5

1990-91

110 Northwest Christian	85
114 Southern Oregon	112
103 Western Washington	62
91 St. Martin's	78
92 Western Oregon	85
127 Columbia Christian	74
80 Western Baptist	83
102 Lewis-Clark St.	79
105 U. Puget Sound	100
101 Mesa State	89
107 Concordia	89
111 Western Oregon	106
106 Eastern Oregon	76
118 Columbia Christian	75
93 Western Baptist	55
74 College of Idaho	79
102 Northwest Nazarene	71
81 Seattle Pacific	89
119 Warner Pacific	95
118 Concordia	93
88 Northwest Christian	95
116 Warner Pacific	103
77 Northwest Nazarene	72
94 College of Idaho	82
137 Columbia Christian	91
92 Western Baptist	76
97 Concordia	101

NAIA District 2 Playoffs:	
80 Linfield	75
100 Willamette	98
78 College of Idaho	95

H: 11-2 • A: 13-4 SEASON: 24-6

1991-92

95 St. Martin's	97
135 Northwest Christian	78
103 Linfield	101
107 Columbia Christian	59
102 Concordia	79
78 Linfield	91
100 Albertain	89
99 Northwest Nazarene	93
68 Pacific	76
71 Western Baptist	74
88 Oregon Tech	89
100 Southern Oregon	90
82 Southern Nazarene	72
102 William Jewell	81
88 Point Loma Nazarene	80
106 Warner Pacific	70
92 Eastern Oregon	76
93 Western Oregon	83
112 Concordia	81
98 Columbia Christian	79
86 Northwest Nazarene	92
90 Albertain	82
75 Southern Oregon	73
84 Oregon Tech	77
71 Western Baptist	72
73 Western Oregon	87
80 Pacific	92
114 Northwest Christian	68
89 Eastern Oregon	57
100 Warner Pacific	76

NAIA District 2 Playoffs:	
82 Western Oregon	81
87 Willamette	107

NAIA National Playoffs:	
90 Missouri Valley	70
85 Eureka	77
82 Northwestern	85

H: 11-4 • A: 13-7 SEASON: 24-11

1992-93

91 Northwest	98
76 Willamette	105
118 Southern Oregon	117
80 Linfield	90
92 Saint Martin's	94
98 Northwest	85
85 Linfield	80
81 Albertain	86
67 Northwest Nazarene	103
90 Occidental	64
82 Western Baptist	100
78 Lewis & Clark	98
102 Western Baptist	98
104 Southern Oregon	99
94 Concordia	82
70 Eastern Oregon	93
98 Northwest Christian	66
62 Willamette	80
115 Northwest Christian	95
74 Eastern Oregon	85
73 Western Oregon	85
113 Concordia	94
79 Northwest Nazarene	68
75 Albertain	94
84 Oregon Tech	72
57 Oregon Tech	60
120 Southern Oregon	87
101 Western Baptist	94
85 Western Oregon	94

H: 7-6 • A: 7-9 SEASON: 14-15

1993-94

88 Puget Sound	99
85 Concordia	81
93 Western Baptist	62
76 Pacific	79
76 Linfield	71
99 St. Martin's	71
74 Western Baptist	65
54 Willamette	51
61 St. Martin's	60
79 Linfield	95
98 Eastern Oregon	90
88 Whitman	79
72 Lewis & Clark	80
97 NW Christian	66
94 Oregon Tech	104
100 Southern Oregon	88
86 Western Oregon	66
66 Western Baptist	56
76 Pacific	102
70 Albertain	80
72 Northwest Nazarene	100
70 Northwest	75
74 Eastern Oregon	83
86 Concordia	60
49 Northwest Nazarene	72
82 Albertain	77
95 Northwest Christian	104
70 Western Baptist	74
88 Western Oregon	97
100 Concordia	74
111 Southern Oregon	95
78 Oregon Tech	84

Cascade Conference Playoffs:	
97 Eastern Oregon	104

H: 5-8 • A: 12-8 SEASON: 17-16

1994-95

90 St. Martin's	63
114 Concordia (OT)	12
78 Western Baptist	95
79 Linfield	91
84 Lewis & Clark	90
80 Puget Sound	84
116 Southern Oregon	93
80 Willamette	38
94 Pacific (OT)	96
79 Linfield	82
85 Western Baptist (OT)	87
80 Humboldt State	86
76 Alaska-Fairbanks	90
99 Northwest	72
73 NW Nazarene	82
99 Albertain	89
101 Southern Oregon	83
94 Oregon Tech	74
93 Concordia	94
88 Eastern Oregon	77
78 Western Oregon	96
100 Western Baptist	77
87 Willamette	96
64 Albertain	89
70 NW Nazarene	75
78 Concordia (OT)	79
78 Oregon Tech	96
102 Southern Oregon (OT)	107
94 Western Oregon	78
78 Eastern Oregon	77

Cascade Conference Playoffs	
86 Western Baptist	89

H: 6-6 • A: 6-13 SEASON: 12-19

Christian Heritage College Thursday, January 4, El Cajon, Calif.

Location: El Cajon, Calif.
Enrollment: 490
Established: 1970
Athletic Affiliation: NAIA Far West Region
Conference: Independent
Home Court: Ryan Athletic Center
Colors: Royal Blue; Gold
Nickname: Hawks
Sports Information Director: Don Palmer
SID Office Phone/Fax: (619) 441-2200, ext. 1158-440-0209
SID Home Phone: (619) 447-0055
Head Coach: Art Wilmore
Alma Mater (Year): University of San Francisco
Coach's Record at School (Years): 10-20 (2)
1994-95 Record (Post-Season Finish): 9-17
Lettermen Lost/Returning: 4-4
Starters Returning: 2
Players to Watch:
 Kelvin Star, Center, 6-7, Sr., 15 ppg, 7 rpg
 Dave Diester, Forward, 6-7, Sr., 10 ppg, 6 rpg
 Beau Sager, Guard, 6-0, So., 16 ppg, 5 apg
NAIA Series Record: First Meeting

Concordia University Friday, December 1, Portland, Ore. Tuesday, January 23, Newberg, Ore.

Location: Portland, Ore.
Enrollment: 1,034
Established: 1905
Athletic Affiliation: NAIA Division II
Conference: Cascade Collegiate Conference
Home Court: Concordia Gymnasium (1,200)
Colors: White and Navy Blue
Nickname: Cavaliers
Sports Information Director: Mike Merrill
SID Office Phone/Fax: (503) 280-8595, (503) 280-8591
Head Coach: Brad Barbarick
Alma Mater (Year): Columbia Christian ('87)
Coach's Record at School (Years): 12-20 (1)
1994-95 Record: 12-20
Lettermen Lost/Returning: 3-8
Starters Returning: 4
Players to Watch:
 Todd McIlhenny, Forward, 6-3, Sr., 14.5 ppg
 Randy Eason, Guard, 6-2, Sr., 15.8 ppg
NAIA Series Record: GFC leads 31-8
Last Meetings: GFC 111, CU 112 OT (Nov. 18, 1994, in Salem, Ore.); GFC 93, CU 94 (Jan. 17, 1995, in Portland); GFC 78, CU 79 OT (Feb. 7, 1995, in Newberg, Ore.)



Lewis & Clark College Friday, January 12, Portland, Ore. Saturday, February 10, Newberg, Ore.

Location: Portland, Ore.
Enrollment: 1,800
Established: 1867 (as Albany College)
Athletic Affiliation: NAIA Division II
Conference: Northwest Conference of Independent Colleges
Home Court (Capacity): Pamplin Sports Center (2,170)
Colors: Orange and Black
Nickname: Pioneers
Sports Information Director: Tony Fowler
SID Office Phone/Fax: (503) 768-7067, (503) 768-7058
SID Home Phone: (503) 293-9429
Press Box Phone: (503) 768-7005



Head Coach: Bob Gaillard
Alma Mater (Year): San Francisco ('62)
Coach's Record at School (Years): 92-79 (6)
1994-95 Record (Post-Season Finish): 17-14 (tied for first in conference)
Lettermen Lost/Returning: 5-9
Starters Returning: 4
Players to Watch:
 Perry Lam, Guard, 5-10, Jr., 8.2 ppg, 2.5 rpg, 5.2 apg
 Whitney Brake, Forward, 6-5, So., 8.3 ppg, 5.2 rpg, 5.25 FG%
NAIA Series Record: L&C leads 17-10
Last Meeting: GFC 84, L&C 90 (Nov. 26, 1994, in Newberg)

Linfield College Friday, January 26, McMinnville, Ore. Saturday, February 17, Newberg, Ore.

Location: McMinnville, Ore.
Enrollment: 2,220
Established: 1849
Athletic Affiliation: NAIA Division II
Conference: Northwest Conference of Independent Colleges
Home Court (Capacity): Ted Wilson Gymnasium (1,924)
Colors: Cardinal Red and Purple
Nickname: Wildcats
Sports Information Director: Kelly Bird
SID Office Phone/Fax: (503) 434-2439, (503) 434-2497
SID Home Phone: 503-591-8947
Head Coach: Larry Doty
Alma Mater (Year): Linfield ('78)
Coach's Record at School (Years): 119-106 (8)
1994-95 Record: 11-16
Lettermen Lost/Returning: 1-11
Starters Returning: 5
Players to Watch:
 Alex Dixon, Forward, 6-6, Sr., 16.0 ppg, 9.7 rpg
 Stu Bailey, Guard, Forward, 6-4, Sr., 9.9 ppg, 3.5 rpg
 Scott Lucas, Guard, 6-1, Sr., 10.1 ppg, 3.3 rpg
NAIA Series Record: GFC leads 30-22
Last Meetings: GFC 79, LC 91 (Nov. 22, 1995, in Newberg); GFC 79, LC 82 (Dec. 9, 1995, in McMinnville)



Pacific University Tuesday, December 19, Newberg, Ore. Tuesday, January 16, Forest Grove, Ore. Tuesday, February 6, Newberg, Ore.

Location: Forest Grove, Ore.
Enrollment: 1,725
Established: 1849
Athletic Affiliation: NAIA Division II
Conference: Northwest Conference of Independent Colleges
Home Court (Capacity): Pacific Athletic Center (2,000)
Colors: Red, Black and White
Nickname: Boxers
Sports Information Director: Bob Kickner
SID Office Phone/Fax: (503) 357-6151, (503) 359-2209
SID Home Phone: (503) 357-2803
Head Coach: Ken Schumann
Alma Mater (Year): George Fox ('81)
Coach's Record at School (Years): 37-44 (3)
1994-95 Record (Post-Season Finish): 7-19 (seventh in conference)
Lettermen Lost/Returning: 5-7
Starters Returning: 4
Players to Watch:
 Brett Jelleries, Forward, 6-7, Jr., 18.7 ppg, 5.8 rpg
 Geoff Vernon, Guard, 6-4, Sr., 13.3 ppg, 5.3 rpg
 Kelly LaClaire, Guard, Sr., 6-3, 11.3 ppg, 3.0 rpg
NAIA Series Record: Series tied at 25-25
Last Meeting: GFC 94, PU 96 OT (Dec. 6, 1994, in Forest Grove, Ore.)



Pacific Lutheran University Saturday, January 13, Tacoma, Wash. Friday, February 9, Newberg, Ore.

Location: Tacoma, Wash.
Enrollment: 3,500
Established: 1890
Athletic Affiliation: NAIA Division II
Conference: Northwest Conference of Independent Colleges
Home Court (Capacity): Olson Auditorium (3,200)
Colors: Gold and Black
Nickname: Lutes
Sports Information Director: Nick Dawson
SID Office Phone/Fax: (206) 535-7356, (206) 535-7584
SID Home Phone: (206) 770-3715
Head Coach: Bruce Haroldson
Alma Mater (Year): Augustana ('58)
Coach's Record at School (Years): 156-167 (12)
1994-95 Record (Post-Season Finish): 14-13 (tied for fourth in conference)
Lettermen Lost/Returning: 2-11
Starters Returning: 3
Players to Watch:
 Erik Peterson, Guard, 6-3, Sr., 16.3 ppg, 4.3 rpg
 Jason Dahlberg, Forward, 6-6, Sr., 9.0 ppg, 3.6 rpg
NAIA Series Record: GFC leads 1-0
Last Meeting: GFC 88, PLU 71 (Dec. 28, 1985, in Portland)



Point Loma Nazarene College Saturday, January 6, San Diego, Calif.

Location: San Diego, Calif.
Enrollment: 2,500
Established: 1902
Athletic Affiliation: NAIA Division I
Conference: Golden State Athletic Conference
Home Court (Capacity): Golden Gymnasium (3,500)
Colors: Green and Gold
Nickname: Crusaders
Sports Information Director: Russ Blunck
SID Office Phone/Fax: (619) 221-2441, (619) 221-2553
SID Home Phone: (619) 222-7734
Head Coach: Dan Davis
Alma Mater (Year): New Mexico ('77)
Coach's Record at School (Years): 38-54 (4)
1994-95 Record (Post-Season Finish): 13-17 (sixth in conference)
Lettermen Lost/Returning: 6-6
Starters Returning: 3
Players To Watch:
 Robert Amo Amo, Guard, Forward, Jr., 6-3, 12.5 ppg, 5.8 rpg
 Jason Mackenzie, Guard, Jr., 6-3, 10.6 ppg
NAIA Series Record: 2-2
Last Meeting: GFC 88, PLN 80 (Jan. 11, 1992, in San Diego, Calif.)



University of Puget Sound Tuesday, December 5, Newberg, Ore.

Location: Tacoma, Wash.

Enrollment: 2,850

Established: 1888

Athletic Affiliation: NAIA Division I

Conference: Pacific Northwest Athletic

Conference

Home Court (Capacity): Warner Gym (4,000)

Colors: Green and Gold

Nickname: Loggers

Sports Information Director: Robin Hamilton

SID Office Phone/Fax: (206) 756-3141, (206) 756-3634

SID Home Phone: (206) 752-1974

Head Coach: Bob Niehl

Alma Mater (Year): Washington State ('75)

Coach's Record at School (Years): 99-79 (6)

1994-95 Record (Post-Season Finish): 13-16

Lettermen Lost/Returning: 10/3

Starters Returning: 4

Players to Watch:

Bryan Vukelich, Post, 6-10, Jr., 16.0 ppg, 10.6 rpg.

Whitney Dixon, Guard, 6-2, Sr., 12.9 ppg, 4.8 rpg

NAIA Series Record: UPS leads 6-2

Last Meeting: GFC 80, UPS 84 (Nov. 29, 1994, in Tacoma, Wash.)



Seattle University Saturday, December 9, Newberg, Ore.

Location: Seattle, Wash.

Enrollment: 5,048

Established: 1891

Athletic Affiliation: NAIA Division I

Conference: Pacific Northwest Athletic

Conference

Home Court (Capacity): Connolly Center (1,000)

Colors: Scarlet and White

Nickname: Chieftains

Sports Information Director: Joe Sauvage

SID Office Phone/Fax: (206) 296-5915, (206) 296-2154

SID Home Phone: (206) 632-8847

Head Coach: Al Hairston

Alma Mater (Year): University of Washington ('73)

Coach's Record at School (Years): 47-75 (4)

1994-95 Record (Post-Season Finish): 10-20

Lettermen Lost/Returning: 5/7

Starters Returning: 3

Players to Watch:

Justin White, Forward, 6-5, Sr., 9.8 ppg, 5.0 rpg

NAIA Series Record: GFC leads 2-0

Last Meeting: GFC 88, SU 73 (Feb. 6, 1982, in Seattle)



Southern Oregon State College Tuesday, November 21, Ashland, Ore.

Location: Ashland, Ore.

Enrollment: 4,554

Established: 1882 & 1926

Athletic Affiliation: NAIA Division II

Conference: Cascade Collegiate

Conference

Home Court (Capacity): McNeal Pavilion (2,000)

Colors: Red and Black

Nickname: Raiders

Sports Information Director: Rich Rosenthal

SID Office Phone/Fax: (541) 552-6824, (541) 552-6543

SID Home Phone: (541) 555-9856

Head Coach: Tom McCracken

Alma Mater (Year): Graceland College ('64)

Coach's Record at School (Years): 54-97 (6)

1994-95 Record (Post-Season Finish): 11-20 (seventh in



conference)

Lettermen Lost/Returning: 5/7

Starters Returning: 3

Players to Watch:

Brian Miller, Guard, 6-1, Sr., 15.1 ppg, 3.4 rpg, 2.5 apg.

Ryan Harbert, Forward, 6-3, Jr., 12.7 ppg, 4.4 rpg, 2.8 apg

NAIA Series Record: SOSC leads 24-19

Last Meetings: GFC 116, SOSC 93 (Dec. 2, 1994, in Salem

at Lewis Holiday Classic); GFC 101, SOSC 83 (Jan. 13,

1995, in Newberg, Ore.); GFC 102, SOSC 107 OT

(Feb. 11, 1995, in Ashland, Ore.)

Western Baptist College Tuesday, November 28, Newberg, Ore. Saturday, December 16, Salem, Ore.

Location: Salem, Ore.

Enrollment: 650

Established: 1935

Athletic Affiliation: NAIA Division II/

NCCAA Division I

Conference: Cascade Collegiate

Conference: NCCAA District 7

Home Court (Capacity): C.E. Jeffers Sports

Center (1,500)

Colors: Gold and Royal Blue

Nickname: Warriors

Sports Information Director: Tim Smith

SID Office Phone/Fax: (503) 375-7021, (503) 315-2974

SID Home Phone: (503) 362-1149

Head Coach: Tim Hills

Alma Mater (Year): Western Baptist ('68)

Coach's Record at School (Years): 320-316 (20)

1994-95 Record (Post-Season Finish): 26-12 (fourth in

conference)

Lettermen Lost/Returning: 5/6

Starters Returning: 3

Players to Watch:

Brian Hills, Guard, 6-0, Jr., 22.4 ppg, 4.3 rpg, 2.3 apg

Jason Dunn, Forward, 6-7, Sr., 10.1 ppg, 4.8 rpg, 0.4 apg

NAIA Series Record: GFC leads 45-25

Last Meetings: GFC 78, WBC 95 (Nov. 18, 1994, in Salem);

GFC 85, WBC 87 OT (Dec. 17, 1994, tournament game

in Salem); GFC 100, WBC 77 (Jan. 27, 1995, in Newberg);

GFC 86, WBC 89 (Feb. 23, 1995, playoff game in Salem)



Whitman College Friday, January 19, Newberg, Ore. Saturday, February 3, Walla Walla, Wash.

Location: Walla Walla, Wash.

Enrollment: 1,300

Established: 1859

Athletic Affiliation: NAIA Division II/

NCAA Division III

Conference: Northwest Conference of

Independent Colleges

Home Court (Capacity): Sherwood

Center (2,500)

Colors: Blue and Maize

Nickname: Missionaries

Sports Information Director: David Holden

SID Office Phone/Fax: (509) 527-5902, (509) 527-4963

SID Home Phone: (503) 558-3823

Head Coach: Skip Molitor

Alma Mater (Year): Gonzaga University ('75)

Coach's Record at School (Years): 10-18 (1)

1994-95 Record (Post-Season Finish): 10-18

Lettermen Lost/Returning: 8/5

Starters Returning: 1

Players to Watch:

Dan Rough, Guard, 6-1, So., 11.9 ppg,



Evan Jones, Forward, 6-6, Jr., (Moberly JC, Missouri)

NAIA Series Record: GFC leads 6-2

Last Meeting: GFC 88, WC 79 (Dec. 29 1993, tournament game in Portland)

Whitworth College Saturday, January 20, Newberg, Ore. Friday, February 2, Spokane, Wash.

Location: Spokane, Wash.

Enrollment: 1,600

Established: 1890

Athletic Affiliation: NAIA Division II/

NCAA Division III

Conference: Northwest Conference of

Independent Colleges (NCIC)

Home Court (Capacity): Whitworth Fieldhouse (2,100)

Colors: Crimson and Black

Nickname: Pirates

Sports Information Director: Steve Flegel

SID Office Phone/Fax: (509) 466-3239, (509) 466-3720

SID Home Phone: (509) 465-0796

Head Coach: Warren Friedrichs

Alma Mater (Year): Concordia (Neb.), ('71)

Coach's Record at School (Years): 150-134, (10)

1994-95 Record (Post-Season Finish): 18-10 (third in

conference)

Lettermen Lost/Returning: 4/8

Players to Watch:

Nathan Dunham, Forward, 6-6, Sr., 17.2 ppg, 7.4 rpg

Roman Wickers, Guard, 6-2, Sr., 15.3 ppg, 4.6 rpg

NAIA Series Record: Tied 2-2

Last Meetings: GFC 59, WC 64 (1975 in Spokane, Wash.)



Willamette University Saturday, January 27, Salem, Ore. Friday, February 16, Newberg, Ore.

Location: Salem, Ore.

Enrollment: 1,713

Established: 1842

Athletic Affiliation: NAIA Division II/

NCAA Division III

Conference: Northwest Conference of

Independent Colleges

Home Court (Capacity): Cone Fieldhouse (2,600)

Press Row Telephone: (503) 275-5450

Colors: Cardinal and Gold

Nickname: Beavers

Sports Information Director: Cliff Voliva

SID Office Phone/Fax: (503) 370-6110/370-6379

SID Home Phone: (503) 581-6676

Head Coach: Gordie James

Alma Mater (Year): Cal. Poly Pomona ('64)

Coach's Record at School (Years): 167-73 (8)

1994-95 Record (Post-Season Finish): 20-12

Lettermen Lost/Returning: 6/7

Starters Returning: 2

Players to Watch:

Julius Lowe, Post, 6-6, Sr., 13.9 ppg, 5.6 rpg

Kaven Scanlan, Post, 6-5, Sr., 6.8 ppg, 3.4 rpg

Mike Havter, Wing, 6-1, Jr., 5.3 ppg, 2.0 rpg

NAIA Series Record: GFC leads 24-22

Last Meetings: GFC 80, WU 38 (Dec. 3, 1994, tournament

game in Salem); GFC 87, WU 96 (Jan. 31, 1995, in

Newberg)



1995-1996 MEN'S BASKETBALL SCHEDULE

NOVEMBER

11	Sat.	Alumni Game	7:30	Newberg, Ore.
21	Tue.	Southern Oregon State College	7:45	Ashland, Ore.
28	Tue.	Western Baptist College	8:00	Newberg, Ore.

DECEMBER

1	Fri.	Concordia University	7:30	Portland, Ore.
5	Tue.	University of Puget Sound	7:30	Newberg, Ore.
9	Sat.	Seattle University	7:30	Newberg, Ore.
16	Sat.	Western Baptist College	7:30	Salem, Ore.
19	Tue.	Pacific University	7:30	Newberg, Ore.

JANUARY

4	Thu.	Christian Heritage College	7:30	El Cajon, Calif.
6	Sat.	Point Loma Nazarene College	5:30	San Diego, Calif.
12	Fri.	Lewis & Clark College	8:00	Portland, Ore.
13	Sat.	Pacific Lutheran University	8:00	Tacoma, Wash.
16	Tue.	Pacific University	8:00	Forest Grove, Ore.
19	Fri.	Whitman College	8:00	Newberg, Ore.
20	Sat.	Whitworth College	8:00	Newberg, Ore.
23	Tue.	Concordia University	7:30	Newberg, Ore.
26	Fri.	Linfield College	8:00	McMinnville, Ore.
27	Sat.	Willamette University	8:00	Salem, Ore.

FEBRUARY

2	Fri.	Whitworth College	8:00	Spokane, Wash.
3	Sat.	Whitman College	8:00	Walla Walla, Wash.
6	Tue.	Pacific University	8:00	Newberg, Ore.
9	Fri.	Pacific Lutheran University	8:00	Newberg, Ore.
10	Sat.	Lewis & Clark College	8:00	Newberg, Ore.
16	Fri.	Willamette University	8:00	Newberg, Ore.
17	Sat.	Linfield College	8:00	Newberg, Ore.
21	Wed.	NCIC Playoffs	TBA	TBA
24	Sat.	NCIC Playoffs	TBA	TBA

MARCH

6-12	NAIA Division II National Tournament			
Wed.-Tue.	Northwest Nazarene College		Nampa, Idaho	

CREDITS

The 1995-96 George Fox College basketball media guide is a production of the GFC Sports Information Office. Copy was compiled and written by Rob Felton, sports information director. Design by Felton; layout and typesetting by Kara Thompson, publications assistant. Photography by Anita Cirulis, director of publications. Printing by Barclay Press, Newberg.

MEDIA INFO

Facilities for the working press covering Bruin basketball are provided at the courtside press section on the west side of the Miller Gymnasium. Available for each game are team rosters, starting lineups and pertinent pregame information, including accumulative statistics for the Bruins. Press box service for each home contest includes team and individual statistics at halftime and complete statistics immediately following the game.

Working space and telephones for members of the press desiring them are available in the administrative area off the upper lobby. A courtside telephone also is available. Dressing rooms for both teams are on the lower level, south side.

George Fox College appreciates the cooperation it has shared with the news media. This book has been prepared as a service for area newspapers, radio and television stations, and wire services.

All requests for information, statistics, photographs and press passes should be directed to Rob Felton, Sports Information Director, George Fox College, 414 N. Meridian St. #6098, Newberg, Oregon 97132-2697. Office phone: 503 538-8383, ext. 2127. SID FAX 503/537-3830. Home phone: 503 538-7722. Athletic Department phone: 503/538-8383, ext. 2910.

NEWS MEDIA

NEWSPAPERS

Newberg Graphic
Newberg
Chris Clair
503/538-2181
FAX 503/538-1632

Statesman Journal
Salem
Capi Lynn
Roy Gault
503/399-6700
1-800-452-2511
FAX 503/399-6706

Oregonian
Portland
Dennis Peck
Ryan Peck
Rosemary Brewer
1-800-452-1420
1-800-826-0376
FAX 503/221-8168

WIRE SERVICE

Associated Press
503/228-2169
1-800-452-3501

TELEVISION

KATU-TV
Portland
Steve Arena
503/231-4268
FAX 503/231-4268

KGW-TV
Portland
Steve Bartlestein
503/226-5111
FAX 503/226-5059

KOIN-TV
Portland
Ed Whelan
503/464-0600
FAX 503/464-0806

KPTV
Portland
Michael O'Brien
503/222-9921
FAX 503/224-0101

RADIO

KLYC
503 472-1260
FAX 503 472-3243

KEX
503 225-1190
FAX 503 224-3216

KFXX
503 223-1441
FAX 503 227-5466

Bruin Cable Network
George Fox College
503 538-8383
Ext. 2595

	SUN	MON	TUE	WED	THU	FRI	SAT
NOV	5	6	7	8	9	10	11 Alumni †
	12	13	14	15	16	17	18
	19	20	21 Southern Oregon ∞	22	23	24	25
	26	27	28 Western Baptist	29	30	1 Concordia †	2
DEC	3	4	5 Puget Sound †	6	7	8	9 Seattle †
	10	11	12	13	14	15	16 Western Baptist †
	17	18	19 Pacific †	20	21	22	23
	24	25	26	27	28	29	30
JAN	31	1	2	3	4 Christian Heritage †	5	6 Point Loma Nazarene ϕ
	7	8	9	10	11	12 Lewis & Clark*	13 Pacific Lutheran*
	14	15	16 Pacific*	17	18	19 Whitman*	20 Whitworth*
	21	22	23 Concordia †	24	25	26 Linfield*	27 Willamette*
FEB	28	29	30	31	1	2 Whitworth*	3 Whitman*
	4	5	6 Pacific*	7	8	9 Pacific Lutheran*	10 Lewis & Clark*
	11	12	13	14	15	16 Willamette*	17 Linfield* (H)
	18	19	20	21 NCIC Semifinals	22	23	24 NCIC Championship
	25	26	27	28	29	1	2
	3	4	5	6	7	8	9
	NAIA Division II National Tournament, Nampa, Idaho						
	10	11	12	13	14	15	16
	NAIA Division II National Tournament						

All games begin at 8 p.m. unless otherwise noted. ϕ 5:30 p.m. † 7:30 p.m. ∞ 7:45 p.m.
 *Conference Games (H) Homecoming

MEN'S BASKETBALL GAME INFORMATION

Home Games: Miller Gymnasium, Wheeler Sports Center, Newberg, Oregon

General Admission: Adults \$5, students \$3, senior citizens and children under 12 \$1,
 groups of 10 or more \$3 per person (make reservation prior to game day)

Ticket and Game Information: 503/538-8383, ext. 2127

For updated George Fox College sports and calendar information,
 call GFC's event line at 503/537-EVNT (3868).

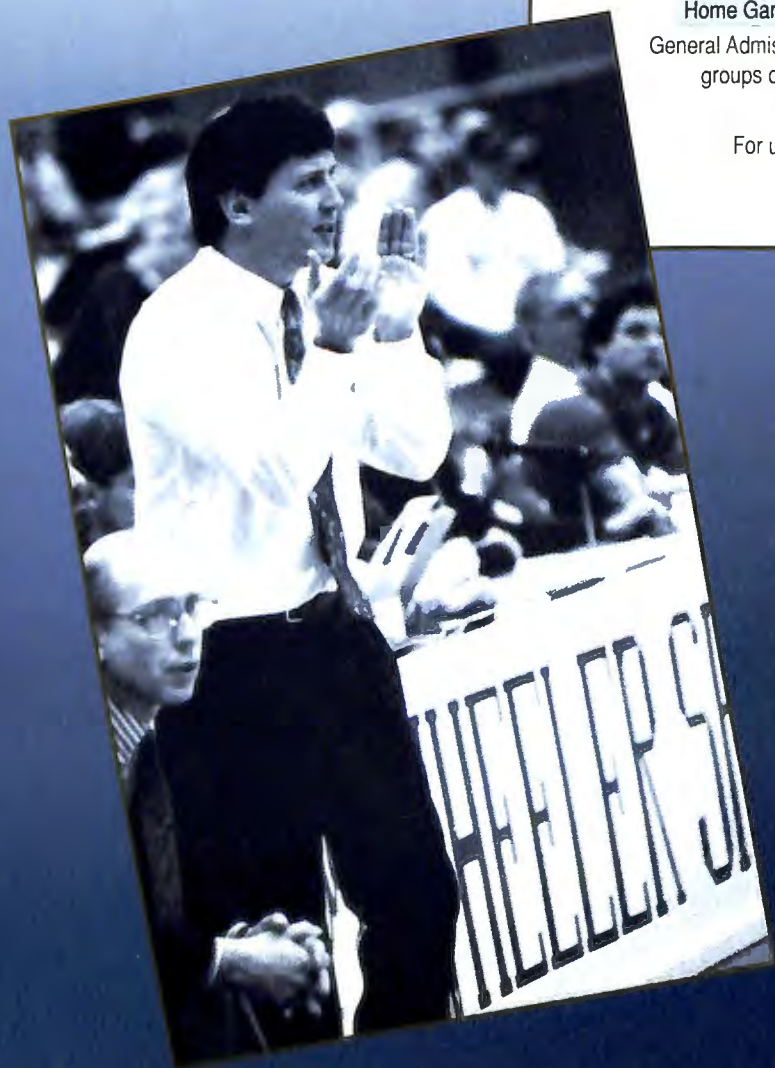

**Head coach Mark Vernon
 enters his 14th year as
 George Fox College's
 most successful men's
 basketball coach**