

1998

### 1998 Program

George Fox University Archives

Follow this and additional works at: [https://digitalcommons.georgefox.edu/athletics\\_menbasketball](https://digitalcommons.georgefox.edu/athletics_menbasketball)

---

#### Recommended Citation

George Fox University Archives, "1998 Program" (1998). *Men's Basketball*. 91.  
[https://digitalcommons.georgefox.edu/athletics\\_menbasketball/91](https://digitalcommons.georgefox.edu/athletics_menbasketball/91)

This Program is brought to you for free and open access by the George Fox University Athletics at Digital Commons @ George Fox University. It has been accepted for inclusion in Men's Basketball by an authorized administrator of Digital Commons @ George Fox University. For more information, please contact [arolfe@georgefox.edu](mailto:arolfe@georgefox.edu).



# GEORGE FOX BASKETBALL

*Celebrating 100 Years*

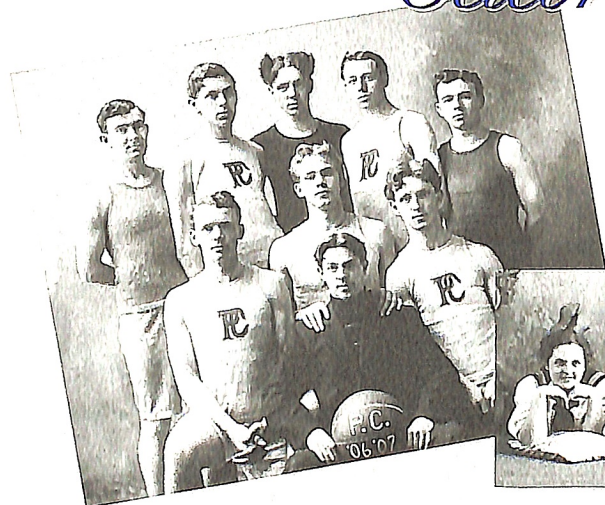

1 8 9 8  
1 9 9 8

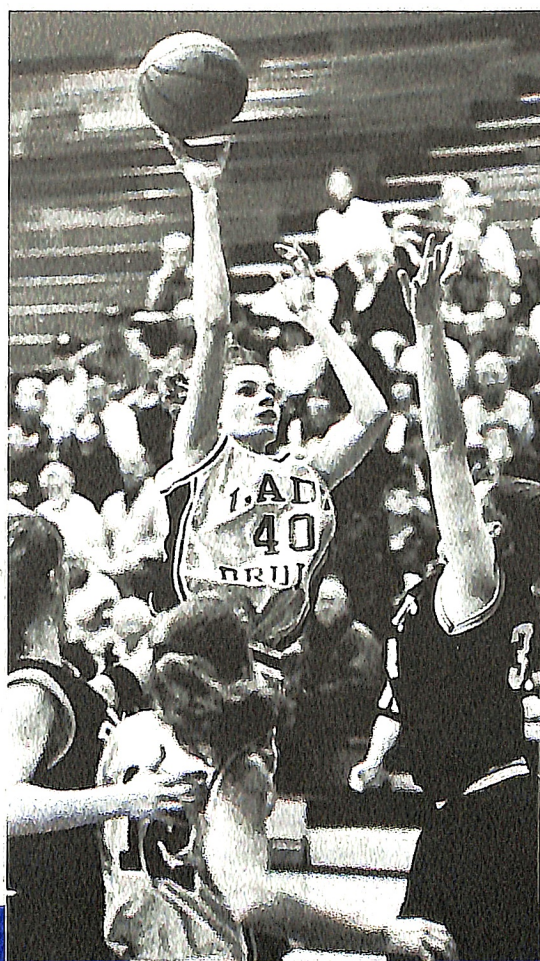
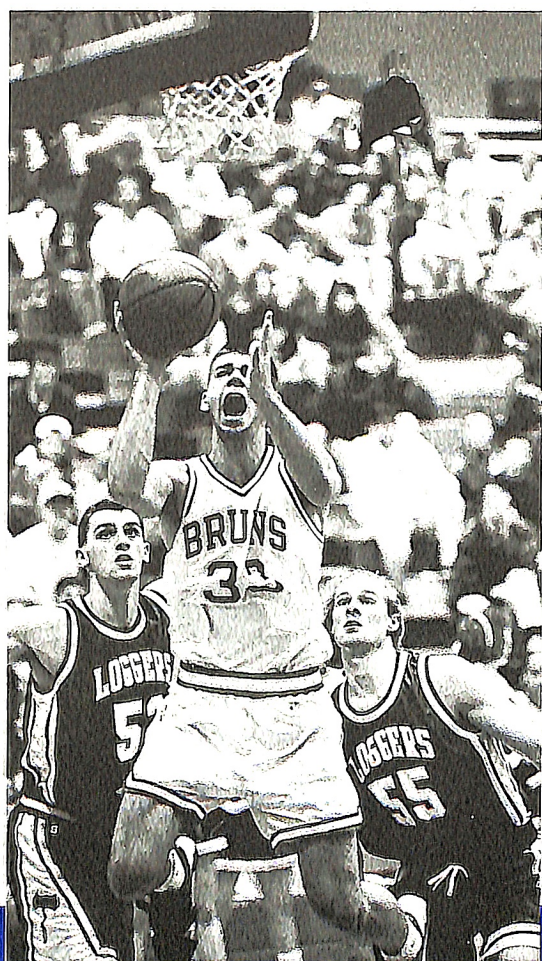
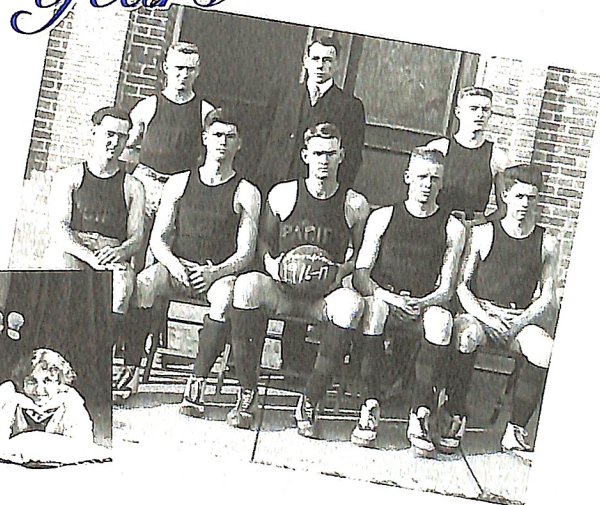

NOVEMBER 22, 1997  
MILLER GYMNASIUM  
WHEELER SPORTS  
CENTER  
NEWBERG, OREGON

WOMEN'S  
BASKETBALL  
GEORGE FOX  
UNIVERSITY VS.  
HAMLINE  
UNIVERSITY  
7 P.M.



One of the nation's fastest growing universities, George Fox's increasing enrollment is matched by its growing national reputation.

Enrollment has nearly quadrupled in the last decade, increasing from 549 in 1986 to 2,250 in the fall of 1997.

In the same time span, George Fox has been named one of "America's Best Colleges" 10 times by *U.S. News & World Report*. In 1997, George Fox ranked second in academic reputation among Western regional liberal arts colleges. The magazine also named the University one of the region's top values among schools in its category.

George Fox offers unique programs to its students. Every incoming freshman is given a Macintosh computer to use and keep upon graduation. When students reach their third year, they are eligible for the Juniors Abroad program, in which the University pays transportation costs for an overseas study tour.

Early Willamette Valley Quaker settlers established Pacific Academy in 1885. The college division was organized in 1891 to provide more advanced instruction. In 1949, because of the many colleges in the North-



west with "Pacific" in their name, Pacific College was renamed George Fox College in honor of the founder of the Friends (Quaker) Church. In 1996, with the addition of Western Evangelical Seminary, George Fox became a university, offering students a Christ-centered education and the choice of 35 undergraduate majors and 12 graduate degrees.

George Fox's most prominent alumnus is the late President Herbert Hoover, who attended Pacific Academy.

## George Fox Athletics

George Fox maintains one of the Northwest's most successful small-college athletic programs.

The teams win. George Fox has earned district or conference titles in eight sports during the 1990s. The University's highest national team finish came in the fall of 1992, when the women's cross country team finished as NAIA national runner-up.

The athletes are successful. George Fox athletes have earned 131 NAIA All-American awards and 57 NAIA All-American Scholar-Athlete honors.

The coaches are award winners as well. Every head coach with more than two years of experience has been named district or conference coach of the year at least once.

Intercollegiate athletics is an integral part of the overall education program at George Fox. Nearly 15 percent of the student body participates in varsity athletics. Men's varsity teams are sponsored in soccer, cross country, basketball, baseball, track, and tennis. Women's teams are fielded in volleyball, cross country, soccer, basketball, softball, track, and tennis.

## Sicilian Pan Pizza

*Sicilian*  
**Pan Pizza**

**It's Pan-Tastic!**

**\$3 OFF**  
any giant pan pizza

1008 N. Springbrook  
Springbrook Plaza  
next to Subway



**537-0865**

*Call ahead your order will be waiting!*



Take-Home Ease...  
Made Fresh to Please!  
VISA/Mastercard accepted.

Food Stamps gladly accepted  
on you-bake products.



## Travelodge Suites

2816 Portland Rd., Newberg, OR 97132  
Bus. (503) 537-5000 Fax (503) 537-9099

For reservations, please call toll free  
1-800-578-7878

Visit Your  
**GEORGE FOX UNIVERSITY**  
Bookstores



### TWO LOCATIONS

George Fox Newberg Campus (main store)  
in the Student Union Building  
Mon.-Fri. 8 a.m. to 5 p.m.  
(503) 538-8383 ext. 2540

George Fox Portland Center  
12753 S.W. 68th Ave., Portland  
(503) 538-8383 ext. 6140

## ATHLETIC AFFILIATION

The landscape of small-college athletics is changing in the Northwest, and George Fox is in the midst of the transformation.

After decades as an independent, George Fox joined the Northwest Conference of Independent Colleges (NCIC) in 1995. That same year, conference presidents voted to apply for membership in the National Collegiate Athletic Association (NCAA). NCIC members currently hold dual membership in the NCAA and the National Association of Intercollegiate Athletics (NAIA). In 1999-2000, George Fox plans to be eligible for NCAA Division III national championships.

This year, the Northwest Conference men's and women's basketball teams will compete for the right to advance to the NAIA Division II national tournaments. Four teams will participate in the conference semifinals played Wednesday, Feb. 25. The winner of the Saturday, Feb. 28, championship game will advance to the 32-team national tournament March 11-17.

There are 174 teams in 18 conferences competing to reach the women's tournament at Municipal Auditorium in Sioux City, Iowa.



On the men's side, 169 teams from 17 conferences are aiming for the national tournament hosted by Northwest Nazarene College in Nampa, Idaho. National tournament berths not going to the conference champions will go to the host institution and at-large teams.

### NORTHWEST CONFERENCE OF INDEPENDENT COLLEGES

George Fox University  
Lewis & Clark College  
Linfield College  
Pacific Lutheran University  
Pacific University  
Seattle University  
University of Puget Sound  
Whitman College  
Whitworth College  
Willamette University

George Fox (formerly Pacific College) played its first recorded basketball game, Feb. 10, 1898, in Newberg, Pacific Academy 12, Pacific College sophomores 6.



10% discount  
for George Fox  
students

Salads • Sandwiches • Pizza  
Spaghetti • Lasagna  
all available for take-out

2515 Portland Rd. • 538-2022  
Phone ahead for prompt service.

### HOPP INSURANCE AGENCY

Ray Hopp • Randy Hopp  
Allan Hopp



804 E. First St. • Newberg, Oregon  
538-3421 • 538-2901 • 1-800-246-3421

**GO BRUINS!**  
**LUMBERMEN'S**  
**BUILDING CENTERS**  
Nothing Beats Experience.

**NEWBERG**  
**FORD**



### Showcase of Flowers

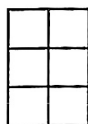

(Behind Macy Dorn)

#### GAINERS FOUR SEASONS

One dozen **FREE** roses  
after six gift or flower purchases

215 Villa Rd., Newberg • 538-4311  
CLIP THIS COUPON

**Proud Sponsor of**  
**George Fox Basketball**



## WOMEN'S COACHES



Scott Rueck worked his way up to become head coach of the women's basketball team at George Fox. After putting in two seasons as assistant coach and one as interim head coach of the women's program, he earned the permanent head coaching job last summer. He was selected after a national search yielded four finalists.

Last season, he guided George Fox's women's basketball team to a 15-10 season and its second ever NAIA Division II national top-25 ranking.

Rueck, 28, has eight years of coaching experience. He was a George Fox women's basketball assistant in 1993-94 and 1994-95 during which time the Lady Bruins compiled a 37-23 record and made two NAIA postseason appearances. In 1995-96, he served as George Fox's women's tennis head coach. Prior to coming to George Fox, he spent four years as assistant boys' basketball coach at Santiam Christian High School in Corvallis.

In addition to coaching duties, Rueck also

teaches courses in the Department of Health and Human Performance. He holds a bachelor's degree in exercise and sports science and a master of arts degree in physical education teaching, both from Oregon State University.

Rueck is in his fourth year as director of Victory Hoop Camp for Portland youth. He and his wife, Kerry, live in Newberg.



Kristy Fleming is in her third season on the George Fox coaching staff.

Fleming transferred from Lower Columbia Community College to George Fox in 1992 as a basketball and track athlete. Her senior season, she led the Lady Bruin basketball squad in scoring and rebounding and won first-team Cascade Conference honors. She finished as the conference's top rebounder. In just two seasons, she totalled 533 rebounds, fifth on the George Fox career list at the time.

Fleming plays with the Portland Saints, a women's basketball club team.

She earned her degree in athletic training from George Fox in 1995. A resident of Newberg, she works as a lab technician for a local eye surgeon and as a personal fitness trainer.



First-year assistant coach Mike Warmanen brings head coaching experience at the high school and college level. He will work specifically with the guards. A Forest Grove native, Warmanen

was an All-Northwest League point guard for Portland Adventist before graduating in 1989. He went on to play two seasons at Walla Walla College in Washington. He coached the boys' team at Portland Adventist Academy for three seasons and was head men's basketball coach at Walla Walla College in 1994-95.

In addition to coaching, Warmanen is an athletic goods salesman for AllTeam Image in Portland. He lives in Portland.

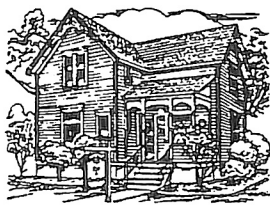

**The Smith House**  
A Victorian  
Bed & Breakfast

Located two blocks from George Fox  
Christian Home • No Smoking  
Hot Tub • Full Breakfast

538-1995 • Glen & Mary Post  
415 N. College St. • Newberg, OR 97132

**Serving Newberg**

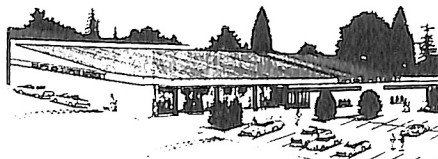

Artist's rendering of the Nap's IGA location in downtown Newberg

Nap's IGA has been Newberg's grocery source for more than 50 years. Owners Rich and Mary Peterson look forward to serving the community in an expanded capacity during the '90s, featuring an in-store deli, bakery, video department, and the finest produce and meat departments available.

**Nap's IGA**

**Open 24 Hours**

Convenient Hours at Supermarket Prices  
112 E. First St., Downtown Newberg • 538-8286



**Attrell's**  
"33 Years of Sincerity"

**NEWBERG FUNERAL CHAPEL**

A Golden Rule Funeral Home  
207 Villa Road, Newberg, Ore.



**BARCLAY PRESS**

Design • Printing  
Publishing • Mailing

110 South Elliott Road • 538-7345  
www.barclaypress.com



Proud Sponsor of  
George Fox Basketball

2512 Portland Rd., Newberg • 537-0101



*L. Johnson's*

**FINE**

**FURNITURE & APPLIANCES**

538-4513  
206 E. 1st St. • P.O. Box 456  
Newberg, OR 97132



**RESTAURANTS  
OPEN 24 HOURS**

1000 N. Springbrook Rd.  
Newberg, Oregon 97132 • (503) 538-2194

# WOMEN'S BASKETBALL RECORDS

## INDIVIDUAL GAME RECORDS

### Game Scoring

Melody Groeneveld-McMaster .....	37
<i>Willamette 12/04/82</i>	
Angela Pettit .....	35
<i>Lewis &amp; Clark 2/18/97</i>	
Melody Groeneveld-McMaster .....	34
<i>Hawaii Pacific 12/17/84</i>	
Susie Davis .....	34
<i>Hawaii Pacific 12/20/84</i>	

### Game Rebounding

Debby Wiggers .....	23
<i>Linfield 12/08/81</i>	
Tammy Lewis .....	23
<i>Western Oregon 2/27/88</i>	

### Game Assists

Heidi Rueck .....	13
<i>Linfield 12/10/91</i>	
Heidi Rueck .....	13
<i>NW Nazarene 2/19/93</i>	

### Game Steals

Linda Funderhide .....	8
<i>Warner Pacific 2/05/91</i>	
Jennifer Childress .....	8
<i>Concordia 2/19/91</i>	

### Game Blocks

Shawna Chandler .....	10
<i>Western Oregon 1/11/83</i>	
Shawna Chandler .....	8
<i>Concordia 1/13/84</i>	

## TEAM GAME RECORDS

### Most Points Scored (regulation)

105 (105-39) .....	Western Baptist 11/20/92
--------------------	--------------------------

### Most Points Allowed

105 (64-105) .....	Western Oregon 2/26/87
--------------------	------------------------

### Fewest Points Scored

35 (35-55) .....	Warner Pacific 2/13/88
------------------	------------------------

### Fewest Points Allowed

28 (104-28) .....	Columbia Christian 1/30/93
-------------------	----------------------------

### Biggest Winning Margin

76 (104-28) .....	Columbia Christian 1/30/93
-------------------	----------------------------

### Biggest Losing Margin

48 (48-96) .....	U. of Portland 11/30/84
------------------	-------------------------

### Most Field Goals Made

44 .....	Columbia Christian 1/30/93
----------	----------------------------

### Most Field Goals Attempted

95 .....	Concordia 12/04/81
----------	--------------------

### Best Field-Goal Percentage

.592 (29/49) .....	at Whitworth 2/2/96
--------------------	---------------------

### Worst Field-Goal Percentage

.195 (10-51) .....	at Western Oregon 2/28/95
--------------------	---------------------------

### Most 3-Point Field Goals Made

9 .....	NW Nazarene 12/13/93
---------	----------------------

### Most 3-Point Field Goals Attempted

25 .....	at Linfield 1/26/96
----------	---------------------

### Best 3-Point Field-Goal Percentage

1.000 (5/5) .....	Lewis & Clark 11/27/90
-------------------	------------------------

(3/3) .....	Pacific 11/29/89
-------------	------------------

(3/3) .....	Willamette 1/10/91
-------------	--------------------

### Most Free Throws Made

32 (32/47) .....	Central Wash. U. 11/19/93
------------------	---------------------------

### Most Free Throws Attempted

47 (32/47) .....	Central Wash. U. 11/19/93
------------------	---------------------------

### Best Free-Throw Percentage

1.000 (4/4) .....	Western Baptist 2/13/92
-------------------	-------------------------

### Best Free-Throw Percentage (w/miss)

.961 (25/26) .....	Willamette 1/23/87
--------------------	--------------------

### Individual Free-Throw Streak

24 .....	Becky Cate 1987-88
----------	--------------------

### Most Rebounds

72 .....	Linfield College 2/02/82
----------	--------------------------

### Most Assists

27 .....	NW Nazarene 2/08/91
----------	---------------------

27 .....	Columbia Christian 1/30/93
----------	----------------------------

### Most Steals

29 .....	Oregon Tech 12/29/89
----------	----------------------

### Most Blocked Shots

12 .....	Lewis & Clark 1/19/85
----------	-----------------------

12 .....	Eastern Oregon 2/18/89
----------	------------------------

### Most Turnovers

46 .....	U. of Portland 1/26/84
----------	------------------------

### Fewest Turnovers

7 .....	Linfield 12/06/91
---------	-------------------

### Most Personal Fouls

33 .....	Lewis & Clark 1/03/92
----------	-----------------------

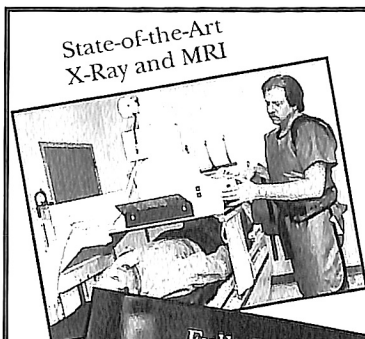

State-of-the-Art  
X-Ray and MRI

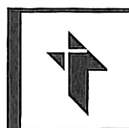

**Providence | Newberg  
Hospital**

501 Villa Road, Newberg, OR 97132 • 537-1555

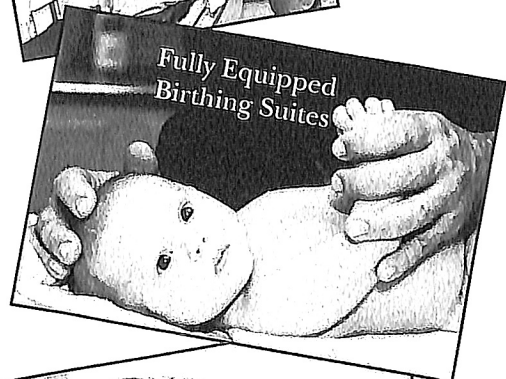

Fully Equipped  
Birthing Suites

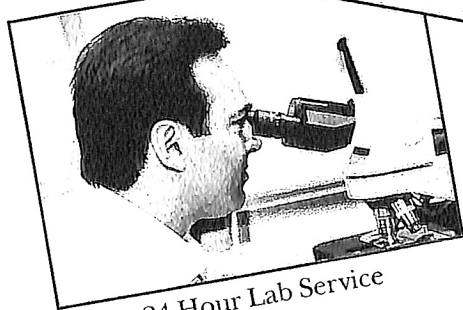

24-Hour Lab Service

*Serving Our  
Community  
For 40 Years*

Bring this ad to the  
hospital for a

**FREE GIFT**

Go Bruins!  
George Fox University  
Basketball 1997-98

**INSURANCE  
EXCHANGE INC.**



**Bern Coleman**

538-2148

1-800-929-0172

105 N. Meridian St. • Newberg, OR



**alpenrose**  
DAIRY

*It's family.*

*Proud to Support  
George Fox Athletics*



# GEORGE FOX WOMEN'S BASKETBALL ROSTER



## GEORGE FOX UNIVERSITY "Lady Bruins"

Newberg, Ore.

Established: 1891

Enrollment: 2,250

Colors: Old Gold and Navy Blue

Athletic Affiliation: NAIA Div. II/  
NCAA Div. III

Northwest Conference of  
Independent Colleges

Head Coach: Scott Rueck

Assistant Coaches: Kristy Fleming,  
Mike Warmanen

No.	Name	Pos.	Yr.	Ht.	Exp.	Hometown / High School
10	Melissa Heuberger	Wing	So.	5-7	1V	Yamhill, Ore./Yamhill Carlton HS
11	Rebecca Changus	Wing	Fr.	5-6	HS	Orland, Calif./Orland HS
12	Katie Johnson	Wing	So.	5-6	1V	Orange Cove, Calif./Reedley HS
14	Cherish Carroll	Point	Sr.	5-3	3V	Fairbanks, Alaska/West Valley HS
20	Tonya Miller	Point/Wing	Sr.	5-3	3V	West Linn, Ore./West Linn HS
22	Katie Greller	Post	Fr.	6-0	HS	Orange City, Iowa/MOC/ Floyd Valley HS
23	Tabitha Dawson	Wing	Fr.	5-11	HS	Eagle, Idaho/Eagle HS
24	Michele Fresvik	Point	Fr.	5-4	HS	Portland, Ore./David Douglas HS
32	Amy Forbes	Wing	Fr.	5-7	HS	Jackson, Wyo./Jackson Hole HS
40	Nancy Rissmiller	Wing	Sr.	5-10	3V	Tigard, Ore./Tigard HS
44	Joani Kroon	Post	Fr.	5-9	HS	Wasilla, Alaska/Wasilla HS
50	Rachel Powell	Post	So.	6-0	1V	Turner, Ore./Cascade HS
52	Trish Rathka	Post	Fr.	5-9	HS	Banks, Ore./Banks HS
54	Michelle Harper	Post	Jr.	6-1	2V	Independence, Ore./Central HS



## Christian Resource Center

701 E. First St., Newberg, Ore. 97132 • (503) 538-2665 (538-BOOK)

*\$.50 off any  
espresso drink*

EXPIRATION DATE 3-1-98

*Buy one item, get 25% off second item of equal or lesser value.  
(in stock only)*

EXPIRATION DATE 3-1-98

# GEORGE FOX MEN'S BASKETBALL ROSTER



## GEORGE FOX UNIVERSITY "Bruins"

Newberg, Ore.

Established: 1891

Enrollment: 2,250

Colors: Old Gold and Navy Blue

Athletic Affiliation: NAIA Div. II/  
NCAA Div. III

Northwest Conference of  
Independent Colleges

Head Coach: Mark Vernon

Assistant Coach: Tom Ketelsen

No.	Name	Pos.	Yr.	Exp.	Ht.	Wt.	HS/Hometown/Previous College
12	VALENTINE, Kyle	Point	Jr.	2V	5-10	170	West Linn HS/West Linn, Ore.
14	GREEN, Jordan	Point	Fr.	HS	5-11	165	Cashmere HS/Cashmere, Wash.
21	CRUZ, Ryan	Wing	Fr.	HS	6-0	165	Hillsboro HS/Hillsboro, Ore.
24	VALENTINE, Jared	Wing	Fr.	HS	6-0	175	West Linn HS/West Linn, Ore.
30	NEWKIRK, Aaron	Wing	Jr.	2V	6-1	185	Crater HS/Central Point, Ore.
32	KUSKE, Tyler	Wing	Fr.	HS	6-1	175	King's West HS/ Silverdale, Wash.
33	GALLOP, Jared	Post	Jr.	2V	6-7	220	Roseburg HS/Roseburg, Ore.
34	KROON, Ben	Wing	So.	1V	6-6	185	Wasilla HS/Wasilla, Alaska
40	BUECHSEL, Tim	Wing	So.	1V	6-4	220	Immanuel HS (Reedley, Calif.)/ Wettenberg, German
41	DOHREN, Tony	Wing	Jr.	1JC/1V	6-4	205	St. Mary's HS/Medford, Ore./College of the Siskiyous
42	FABER, Mike	Wing	Jr.	2V	6-8	205	Salem Academy/Salem, Ore.
44	COLEMAN, Andrew	Post	Fr.	HS	6-6	200	Richland HS/Richland, Wash.
45	WONDERLY, Kyle	Post	Jr.	2JC	6-6	225	North Salem HS/Salem, Ore./Linn- Benton CC
RS	MACY, James	Point	Fr	HS	6-0	160	Culver HS, Culver, Ore.

**Yamhill**  
A Gallery in the Country

M-F 10 a.m. to 6 p.m. • Sat. 10 a.m. to 5 p.m.  
Starting in December, Extended Holiday Hours  
Sun. Noon to 5 p.m. • Evenings until 8 p.m.  
1134 N. Springbrook St.  
Newberg, OR 97132 • (503) 538-1311

## THE MUFFLER WORKS

"Just Across the Tracks"  
406-D N. Main St. • Newberg, Oregon 97132  
**Complete Automotive Exhaust Service**  
Foreign & Domestic • Stock Replacement — Headers  
Dual Conversion  
— Quality Parts — Quality Work —  
(503) 538-3810 Larry Hill, Owner/Manager

## BUCKLEY INSURANCE AGENCY OUTSTANDING SERVICE SINCE 1939



**SPECIAL DISCOUNT PROGRAMS**  
Life • Home • Farm • Auto  
Churches • Businesses  
Contractors • Bonds



(503) 538-5313 • FAX (503) 538-5314  
1-800-400-5313  
612 E. 1st, Newberg • P.O. Box 179

**FREE**  
LARGE PITCHER OF  
POP WITH ANY  
GIANT PIZZA OR  
\$2.00 OFF ANY  
GIANT PIZZA



EXPIRES MARCH 31, 1998



PIZZA  
SALAD BAR  
SANDWICHES  
PAN PIZZA  
AND ORDERS TO GO

"SEE YOU AFTER THE GAME!"  
SCHEDULE YOUR PARTIES AT  
ABBY'S TODAY.

1913 Portland Road • 538-3800



PEPSI-COLA  
BOTTLING CO. OF SALEM



## MEN'S COACHES



Mark Vernon enters his 16th season directing the George Fox men's basketball team.

Vernon's is a tenure filled with highlights and the most coaching wins in team history. His teams have ranked as high as No. 2 in the national NAIA Division II poll and have made two trips to NAIA national tournaments in the '90s. Six of the seven 20-win seasons in George Fox history have come under his guidance.

Vernon became one of the nation's youngest coaches to surpass the 250-career-win milestone, eclipsing it at the age of 40. His 15-year record is 282-180.

Vernon's teams have produced two NBA draft picks, four NAIA All-Americans, and one NAIA All-American Scholar-Athlete.

His efforts have not gone unnoticed. In 1985, he was the youngest coach in NAIA District 2 when he was named men's basketball district coach of the year for the first time. In 1987 and 1991 he received the same honor. He was named National Christian College Athletic Association national coach of the year in 1987.

Vernon, 44, has spent his entire collegiate coaching career at George Fox, but his tie with the Bruins is even longer. He came to George

Fox in 1975 as a student and basketball player. He transferred from Seattle's Highline Community College, where he received both Best Defense and Hustle awards.

As a George Fox guard, he established what was then the Bruins' highest career assist average (3.9). He was named Most Inspirational Player by his teammates his senior year, a year the Bruins were 20-9. In his two years in a George Fox uniform, the Bruins were 39-17.

A 1977 graduate, Vernon was named George Fox's Outstanding Physical Education Major and Outstanding Young Person in Teacher Education. He remained with Bruin basketball as an assistant for three years (1977-78, 79-80 and 81-82) while working toward a 1982 master's degree in physical education at Linfield College, which he completed in 1982.

In the fall of 1981, he joined the George Fox physical education faculty as volleyball coach and women's tennis coach. Vernon currently teaches physical education classes in addition to his coaching.

He became head coach in 1982 after a nationwide search that began with 70 candidates.

Vernon and his wife, Denise, were married in August 1981 and have three sons: Brett, 6; Brady, 4; and Barry, 2.



Tom Ketelsen returns to George Fox for his third year as assistant coach. Ketelsen played center for George Fox from 1983-85. He came from Grants Pass High School, where he was an Honorable Mention All-

State selection. He transferred to play his junior and senior years at Western Baptist College and won National Christian College Athletic Association All-American and First-Team NAIA District 2 honors. He returned to George Fox to earn an interdisciplinary degree in 1994 and a master of arts in teaching in 1995.

He played with Meadowlark Lemon's Shooting Stars in 1988-90.

Ketelsen now is a substitute teacher in the West Linn School District and is a partner with Quick Handle Basketball Camps in Seattle and Portland.

He and his wife, Teresa, a 1986 George Fox graduate, live in Newberg. They have two children: five-year-old daughter, Jordin, and two-year-old son, Cade.



**OPEN SATURDAY  
10 A.M. - 2 P.M.**

**NEWBERG 538-3111 • 3220 Portland Rd.**  
©1992 United States National Bank of Oregon, Member FDIC



**SPRINGBROOK SUBWAY**

After 9 p.m., buy one SUBWAY  
sandwich, get one for 99¢

EXPIRES 3-1-98

537-9646

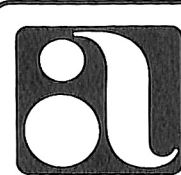

**MANUFACTURERS  
OF QUALITY  
DENTAL  
EQUIPMENT**

2601 Crestview Dr.  
Newberg, OR 97132  
(503) 538-9471



**FREE**

**\$3.20 Sub Sandwich  
with Purchase of any Full Sub**

Some restrictions may apply.  
Not valid with any other offer.  
Expires 3-31-98

**538-1000 • Behind the BP Service Station on Hwy. 99W**



Above-Ground Pools • New & Used Portable Spas  
Chemicals & Accessories • Parts & Repair

Terry Davidson (503) 537-2100  
1040 Industrial Parkway, Suite E  
Newberg, Oregon 97132

GLEN VERGETS  
MARK VERGETS

(503) 538-5460

**NEWBERG  
HARDWARE**

2100 Portland Road  
Newberg, Oregon 97132

# MEN'S BASKETBALL RECORDS

## INDIVIDUAL SINGLE-GAME RECORDS

### Most Points - 50

Jeff Hoffman .... vs. Columbia Christian 2/14/91

### Most Field Goals - 19

Jeff Hoffman (19-24)  
vs. Columbia Christian 2/14/91

### Most Field Goals Att. - 31

Larry Craven ..... vs. Southern Oregon 1/26/69

### Best Field Goal Pct. - 1.000 (10-10)

J.R. Smith ..... vs. Columbia Christian 1/29/82

### Best Field Goal Pct. (with miss) - .933 (14-15)

Paul Cozens ..... vs. Pacific 12/17/76

### Most 3-Point Goals - 9

Nick Haij (9-17) ..... vs. Concordia 11/18/94

### Most 3-Point Attempts - 17

Nick Haij (9-17) ..... vs. Concordia 11/18/94

Nick Haij (8-17) ..... vs. Saint Martin's 12/8/93

### Best 3-Point Percentage - 1.000 (6-6)

Jeff Hoffman .... vs. Columbia Christian 2/14/91

### Most Free Throws Made - 16

Kenny Stone (16-19) ..... vs. College of Idaho  
1/28/87

### Most Free Throws Att. - 19

Kenny Stone (16-19) ..... vs. College of Idaho  
1/28/87

Grant Hartenstein (12-19) vs. Southern Oregon  
11/21/95

### Best Free Throw Pct. - 1.000

Justin Paola (13-13) ..... vs. Western Oregon  
2/12/94

### Best Free Throw Pct. (with miss) - .933

Tom Hewitt (14-15) ..... vs. Pacific 12/18/75

Hille van der Kooy (14-15) ..... vs. Eastern Oregon  
12/5/80

Randy Dunn (14-15) ..... vs. Linfield 1/6/84

### Most Rebounds - 26

Justin Paola ..... vs. Northwest Christian 1/6/94

### Most Offensive Rebounds - 16

Gordy Loewen ..... vs. Warner Pacific 2/11/71

### Most Defensive Rebounds - 20

Eric Swanson ..... vs. Northwest Nazarene 2/8/88

### Most Assists - 20

Brian Martin ..... vs. Warner Pacific 1/19/91

### Most Turnovers - 11

Gary Chenault ..... vs. Portland State 1/13/78

### Most Steals - 11

Curtis Kimbrough ..... vs. U.C. - San Diego  
12/19/84

Jeff Richards ..... vs. Dominican 1/2/88

### Most Blocked Shots - 13

Dave Wilson ..... vs. Northwest Christian  
11/19/91

## TEAM SINGLE-GAME RECORDS

### Most Points - 143

vs. Northwest (143-56) 1/23/87

### Least Points - 33

vs. Eastern Oregon (33-30) 2/6/81

### Least Points Allowed - 30

vs. Eastern Oregon (33-30) 2/6/81

### Most Points Allowed - 127

vs. Western Baptist (127-115) 12/16/95

### Biggest Winning Margin - 87

vs. Northwest (143-56) 1/23/87

### Biggest Losing Margin - 62

vs. Lewis & Clark (112-50) 1/15/70

### Most Field Goals - 57

vs. Northwest (1/23/87)

### Most Field Goals Att. - 114

vs. Columbia Christian 1/8/74

### Best Field Goal Pct. - .714

vs. Columbia Christian (40-56) 1/29/82

### Worst Field Goal Pct. - .202

vs. Pacific (21-104) 12/10/67

### Most 3-Point Goals - 18

vs. Northwest Christian 2/8/94

### Most 3-Point Attempts - 46

vs. Northwest Christian 2/8/94

### Best 3-Point Percentage - .778 (7/9)

vs. St. Martin's 1/6/87

vs. Northwest Christian 1/20/89

### Most Free Throws Made - 39

vs. Lewis & Clark (39-47) 1/8/71

### Most Free Throws Att. - 50

vs. Northwest Nazarene (30-50) 2/14/70

vs. Western Oregon (38-50) 2/15/86

### Best Free Throw Pct. - 1.000

vs. Western Baptist (11-11) 12/17/94

### Best Free Throw Pct. (with miss) - .923

vs. Northwest Nazarene (36-39) 2/9/76

### Most Rebounds - 104

vs. Columbia Christian 1/8/74

### Most Assists - 41

vs. Northwest 1/23/87

### Most Turnovers - 48

vs. Whitman 12/19/72

### Most Personal Fouls - 39

vs. Northwest Nazarene 2/4/71

### Most Steals - 31

vs. Dominican 1/2/88

### Most Blocked Shots - 22

vs. Northwest Christian 11/19/91



**LAZERQUICK®**  
printing • copying • digital services

## WE OFFER

Offset Printing • High Speed Copying

Self-Service Copying • Color Copies

Computer Services

**Located in the Fred Meyer Shopping Center**

**3300 Portland Road, Newberg, Oregon 97132**

**(503) 537-0824 • FAX 537-0973**

- Letterhead
- Brochures
- Inserts
- Memo Pads
- Laminating
- Door Hangers
- Envelopes
- Manuals
- Stuffers
- Labels
- Price Lists
- Invoices
- Business Cards
- Menus
- Announcements
- Postcards
- Newsletters
- Flyers
- Calendars
- Covers
- Tickets
- Carbonless Forms
- Statements



## WHEELER SPORTS CENTER

Entered by crossing a wooded canyon on a 200-foot bridge, the Wheeler Sports Center is a natural place to play basketball.

The sports center was designed by noted architect Pietro Belluschi to sit unpretentiously alongside Hess Creek Canyon. Built using donations from prominent lumbermen, the building features a two-level oak parquet lobby and a large window area overlooking the adjacent wooded terrain.

Completed in June 1977, the \$2.7 million, 55,000-square-foot complex is the University's largest building. It contains the James and Lila Miller Gymnasium.

The Wheeler Center features a 116-by-174-foot gymnasium with three basketball courts and seating for 2,000 spectators. The gymnasium ceilings are 32 feet over the hardwood maple floor.

The building is named for longtime Oregon lumberman Coleman H. Wheeler, former chairman of the board of Willamette Industries. The gymnasium is named for former board member James Miller and his wife, Lila. He is the former president of Cascadia Lumber.

## THE BRUIN NICKNAME

George Fox University is represented by the nickname and mascot "Bruin." But it has not always been so, even though it should have been.

The nickname comes from a real bear captured in 1887, just two years after Pacific Academy (the University's predecessor) was established. The small cub was captured in the coast range foothills west of Carlton when its mother was shot. Brought to campus by a student, the young cub later lived with a faculty member. When it grew to adulthood, it was kept in a pit in what is now known as Hess Creek Canyon south of the campus. After escaping one too many times, it was turned into steak for the dining table, and the hide was preserved on a frame and displayed in an early campus museum.

When the hide deteriorated several years later, it was taken to a campus furnace room to be destroyed, but the framework proved difficult to dismantle, so it was left sitting in a corner. Students eventually found the old Bruin skin and began skirmishes over ownership, a tradition that continues today.

Under a set of guidelines passed down for years, "Bruin Junior," a replica, is fought over

periodically in class competition. The class able to physically drag Bruin Junior off campus is declared the rightful owner until the next "flashing."

Even with the Bruin tradition, somewhere along the line, the "Quaker" tag for athletic teams came into popularity with sports writers because of the University's church affiliation. That nickname was used with another mascot, "Foxy George," a little fox with a Quaker hat. Both gained acceptance for a time in the 1950s and 1960s, until a vote in 1970 of faculty, students and administrators reinstated the Bruin nickname to its rightful place.

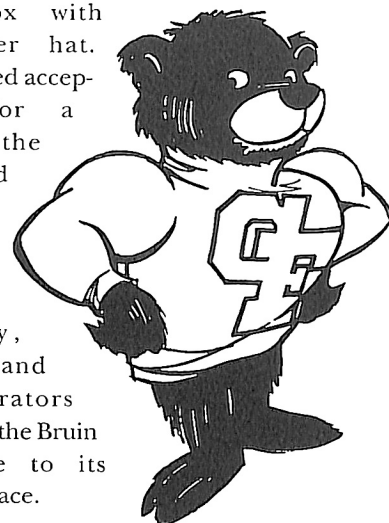

TOWN & COUNTRY TEXACO  
TOWN & COUNTRY CAR WASH  
TOWN & COUNTRY FOOD MART

701 DEBORAH RD.  
NEWBERG, OR 97132  
538-5001

**MAC RENTAL**  
**Go Bruins!**

2800 Lafayette Ave.  
McMinnville, OR  
472-6223

731 Baseline  
Cornelius, OR  
357-7368

408 W. First  
Newberg, OR  
538-7352

**For Business or Pleasure!**

**Newberg**  
**501 Sitka Avenue**  
**(503) 537-0303**

**Shilo Inn**

"AFFORDABLE EXCELLENCE"

*Conveniently located off Hwy. 99 next to J's Restaurant*

- Complimentary continental breakfast
- In-room microwave, refrigerator, and coffee maker
- Satellite TV with premium channels
- Seasonal outdoor pool
- 24-hour spa, sauna, steam room, and fitness center

*44 locations throughout the West—visit us online at <www.shiloinns.com>*

**Nationwide Toll Free 1-800-222-2244**



**GRADUATE AND  
SEMINARY PROGRAMS**

- Master of Business Administration
- Master of Education
- Master of Arts in Teaching
- Master of Divinity
- Master of Arts in Christian Education
- Master of Arts Theological Studies
- Master of Arts in Counseling
- Master of Arts in Marriage and Family Therapy
- Doctor of Psychology

For information, call 1-800-765-4369.

# DO-IT-YOURSELF STATS

NO.	NAME	THREE-POINT	FIELD GOALS	FREE THROWS	FOULS	FG	FT	TP
VISITOR	GEORGE FOX	3 3 3 3 3 3	2 2 2 2 2 2 2 2 2 2	1 1 1 1 1 1 1 1 1 1	1 2 3 4 5			
		3 3 3 3 3 3	2 2 2 2 2 2 2 2 2 2	1 1 1 1 1 1 1 1 1 1	1 2 3 4 5			
		3 3 3 3 3 3	2 2 2 2 2 2 2 2 2 2	1 1 1 1 1 1 1 1 1 1	1 2 3 4 5			
		3 3 3 3 3 3	2 2 2 2 2 2 2 2 2 2	1 1 1 1 1 1 1 1 1 1	1 2 3 4 5			
		3 3 3 3 3 3	2 2 2 2 2 2 2 2 2 2	1 1 1 1 1 1 1 1 1 1	1 2 3 4 5			
		3 3 3 3 3 3	2 2 2 2 2 2 2 2 2 2	1 1 1 1 1 1 1 1 1 1	1 2 3 4 5			
		3 3 3 3 3 3	2 2 2 2 2 2 2 2 2 2	1 1 1 1 1 1 1 1 1 1	1 2 3 4 5			
		3 3 3 3 3 3	2 2 2 2 2 2 2 2 2 2	1 1 1 1 1 1 1 1 1 1	1 2 3 4 5			
		3 3 3 3 3 3	2 2 2 2 2 2 2 2 2 2	1 1 1 1 1 1 1 1 1 1	1 2 3 4 5			
		3 3 3 3 3 3	2 2 2 2 2 2 2 2 2 2	1 1 1 1 1 1 1 1 1 1	1 2 3 4 5			
		3 3 3 3 3 3	2 2 2 2 2 2 2 2 2 2	1 1 1 1 1 1 1 1 1 1	1 2 3 4 5			
		3 3 3 3 3 3	2 2 2 2 2 2 2 2 2 2	1 1 1 1 1 1 1 1 1 1	1 2 3 4 5			
		3 3 3 3 3 3	2 2 2 2 2 2 2 2 2 2	1 1 1 1 1 1 1 1 1 1	1 2 3 4 5			
		3 3 3 3 3 3	2 2 2 2 2 2 2 2 2 2	1 1 1 1 1 1 1 1 1 1	1 2 3 4 5			
		3 3 3 3 3 3	2 2 2 2 2 2 2 2 2 2	1 1 1 1 1 1 1 1 1 1	1 2 3 4 5			
		3 3 3 3 3 3	2 2 2 2 2 2 2 2 2 2	1 1 1 1 1 1 1 1 1 1	1 2 3 4 5			
		3 3 3 3 3 3	2 2 2 2 2 2 2 2 2 2	1 1 1 1 1 1 1 1 1 1	1 2 3 4 5			
		3 3 3 3 3 3	2 2 2 2 2 2 2 2 2 2	1 1 1 1 1 1 1 1 1 1	1 2 3 4 5			
		3 3 3 3 3 3	2 2 2 2 2 2 2 2 2 2	1 1 1 1 1 1 1 1 1 1	1 2 3 4 5			
		3 3 3 3 3 3	2 2 2 2 2 2 2 2 2 2	1 1 1 1 1 1 1 1 1 1	1 2 3 4 5			

## Newberg Urgent Care & MEDICAL CENTER

Friendly health care for the whole family!

- QUALITY MEDICAL SERVICES
- PROFESSIONAL, CONVENIENT, AND AFFORDABLE
- NO APPOINTMENTS, NO LONG WAITS

WALK-INS ALWAYS WELCOME!

537-9600

## KROHN'S

APPLIANCE CENTER  
SINCE 1947

SHOP  
NEWBERG  
FIRST

FEATURING  
SHARP • MAYTAG • HOOVER  
IN-SINK-ERATOR • GIBSON  
WHIRLPOOL

SALES, SERVICE  
& PARTS

SERVICE ON MOST MAKES

OPEN M-F 8:30-5:30 • SATURDAYS 9:00-4:00  
LOCATED WEST OF THE POST OFFICE  
516 E. FIRST ST., NEWBERG • 538-3613

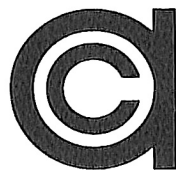

alexander oil co.

100 s. elliot st.  
p.o. box 370  
newberg, oregon 97132  
telephone (503) 538-2513

## Sweet Nellie's Flowers

Discover Unique Collections of Flowers,  
Silks, Plants, and Antiques

Monday-Friday 9 a.m. - 6 p.m.  
Saturday 10 a.m. - 5 p.m.

Springbrook Plaza, Newberg  
537-0904



## PARR LUMBER

WHERE THE BUILDERS GO

200 N. Elliott  
Newberg, Oregon  
Phone: 554-7277  
Fax: 554-7279



1 Hour Photo Processing  
Passport Photos



THE PHOTO CO.

2915 Portland Rd., Newberg

538-2721



## WOMEN'S BASKETBALL SCHEDULE

	SUN	MON	TUE	WED	THU	FRI	SAT
NOV	16	17	18	19	20	21	22 Hamline ϕ
	23	24	25	26	27	28	29
	30	1	2 Western Oregon ϕ	3	4	5 Whitman*	6 Whitworth*
DEC	7	8	9 Western Baptist ϕ	10	11	12	13
	14	15	16	17	18	19	20
	21	22	23	24	25	26	27
	28	29	30	31	1	2	3
	Daytona, Fla., Tourney						
JAN	4	5 Montana Tech	6	7	8	9 Seattle*	10 Lewis & Clark*
	11	12	13 Willamette*	14	15	16 Puget Sound*	17 Pacific*
	18	19	20	21	22	23 Linfield*	24 Pacific Lutheran*
	25	26	27	28	29	30 Whitman*	31 Whitworth*
	1	2	3	4	5	6 Seattle*	7 Lewis & Clark*
FEB	8	9	10 Willamette*	11	12	13 Puget Sound* (H)	14 Pacific* (H)
	15	16	17	18	19	20 Linfield*	21 Pacific Lutheran*
	22	23	24	25 NCIC Semifinals	26	27	28 NCIC Championship

All games begin at 6 P.M. unless otherwise noted.  $\phi$  7 P.M. (H) Homecoming \*Northwest Conference games

## MEN'S BASKETBALL SCHEDULE

	SUN	MON	TUE	WED	THU	FRI	SAT
NOV	16	17	18	19	20	21 Concordia ☐	22
	23	24	25 Concordia ☐	26	27	28	29
	30	1 Western Baptist ☐	2	3	4	5 Whitman*	6 Whitworth*
DEC	7	8	9	10	11	12	13
						Willamette Tournament	
	14	15	16	17	18	19	20
	21	22	23	24	25	26	27
JAN	28	29	30 Western Baptist ☐	31	1	2	3
	4	5	6	7	8	9 Seattle*	10 Lewis & Clark*
	11	12	13 Willamette*	14	15	16 Puget Sound*	17 Pacific*
	18	19	20	21	22	23 Linfield*	24 Pacific Lutheran*
	25	26	27	28	29	30 Whitman*	31 Whitworth*
FEB	1	2	3	4	5	6 Seattle*	7 Lewis & Clark*
	8	9	10 Willamette*	11	12	13 Puget Sound*	14 Pacific* (H)
	15	16	17	18	19	20 Linfield*	21 Pacific Lutheran*
	22	23	24	25 NCIC Semifinals	26	27	28 NCIC Championship

All games begin at 8 P.M. unless otherwise noted.  $\phi$  7:30 P.M. (H) Homecoming \*Northwest Conference games

On the front cover: Lower Left: junior post Jared Gallop, Lower Right: senior wing Nancy Rissmiller, Upper Left: George Fox (then Pacific College) 1906-07 men's team, Upper Middle: Pacific Academy girls' team (year unknown), Upper Right: George Fox 1916-17 Willamette Valley League Champions

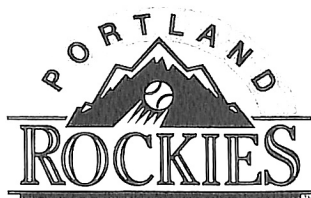

Ticket packages on sale now!  
(503) 223-2837



Les Schwab Tire Center  
(503) 538-1329

The Northwest's Largest Independent Tire Dealer  
OREGON-WASHINGTON-IDAHO-MONTANA-CALIFORNIA



808 E. Hancock (99W), Newberg • 538-5126

### BRUIN DEN

Good Luck Bruins!

This coupon good for one FREE order of french fries when the Bruins score more than 100 points and win!

Good for next working day.



2211 Portland Rd.  
Newberg, Oregon 97132  
(503) 537-3000  
Fax (503) 537-3900

located in the heart of Yamhill wine country • indoor swimming pool/hot tub/sauna • fitness center • meeting room • free continental breakfast children under 12 free • in room microwave/refrigerator/hair dryer

1/2 OFF  
ANY DRINK AT THE  
COFFEE COTTAGE

Good on George Fox game day. Limit 1 per person.  
Good 1997-98 basketball season.



Cori Gardea  
CREATIVE MEMORIES CONSULTANT  
1200 N. Meridian #3 • Newberg, OR 97132  
(503) 538-4844

Home Classes & Workshops • Photosafe Albums & Supplies  
Group Presentations • Business Opportunities

50% off introductory class or workshop with this coupon