

1989

Northwest Yearly Meeting of Friends Minutes, 1989

George Fox University Archives

Follow this and additional works at: https://digitalcommons.georgefox.edu/nwym_minutes

Recommended Citation

George Fox University Archives, "Northwest Yearly Meeting of Friends Minutes, 1989" (1989). *Northwest Yearly Meeting Minutes*. 96.
https://digitalcommons.georgefox.edu/nwym_minutes/96

This Article is brought to you for free and open access by the Northwest Yearly Meeting of Friends Church (Quakers) at Digital Commons @ George Fox University. It has been accepted for inclusion in Northwest Yearly Meeting Minutes by an authorized administrator of Digital Commons @ George Fox University. For more information, please contact arolfe@georgefox.edu.

Bobor

1989

MINUTES

Northwest Yearly Meeting
of
Friends Church

NINETY-SEVENTH SESSION
held at NEWBERG, OREGON
JULY 21-28, 1989

NAMES AND ADDRESSES YOU OFTEN USE

CLERK—Mark Ankeny, 18480 NE Chehalem Drive, Newberg, Oregon 97132
Home: (503) 538-2122

YEARLY MEETING HEADQUARTERS—600 East Third Street
Newberg, Oregon 97132 • 503/538-9419 • FAX 503/538-7033

GENERAL SUPERINTENDENT—Howard E. Harmon
Office: 503/538-9419 • Home: 503/538-6564

ASSISTANT SUPERINTENDENT—Retha McCutchen
Office: 503/538-9419 • Home: 503/538-7617

YOUTH SUPERINTENDENT—Bruce Bishop
Office: 503/538-9419 • Home: 503/538-1352

ADMINISTRATIVE SECRETARY—Terri Bowen

SECRETARIAL ASSISTANT—Katrina McConaughy

DIRECTOR OF FINANCIAL SERVICES—Goldie Cline

TREASURER—Harold A. Ankeny (pro tem)

NWYM PENSION PLAN—Elaine Rittenhouse

THE BARCLAY PRESS—Dan McCracken, Manager
600 East Third Street, Newberg, Oregon 97132
503/538-7345 • FAX 503/538-7033

EVANGELICAL FRIEND

P.O. Box 232, Newberg, Oregon 97132
Lon Fendall, Editor • 503/538-8383, Ext. 380

EVANGELICAL FRIENDS ALLIANCE—Howard E. Harmon, President
600 East Third Street, Newberg, Oregon 97132 • 503/538-9419

EVANGELICAL FRIENDS MISSION—James Morris, Executive Director
P.O. Box 525, Arvada, Colorado 80001 • 303/421-8100

FRIENDS CHURCH EXTENSION FOUNDATION—Iryl Crisman, President
600 East Third Street, Newberg, Oregon 97132 • 503/625-5477

FRIENDS FUND—J. D. Baker, Executive Director
200 North Meridian, P.O. Box 190, Newberg, Oregon 97132 • 503/538-7880

FRIENDSVIEW MANOR—Stuart Willcuts, Executive Director
1301 Fulton Street, Newberg, Oregon 97132 • 503/538-3144

FRIENDS WOMEN'S MISSIONARY FELLOWSHIP—Virginia Helm, President
205 NE 67th Avenue, Portland, Oregon 97213 • 503/257-9011
Edna Williams, Treasurer • 1100 N. Meridian #22, Newberg, Oregon 97132
503/538-6988

GEORGE FOX COLLEGE—Edward Stevens, President
Newberg, Oregon 97132 • 503/538-8383

QUAKER BENEVOLENT SOCIETY—Eva Headrick, Secretary-Treasurer
P.O. Box 247, Newberg, Oregon 97132 • 503/538-9352

QUAKER HILL CONFERENCE, INC.—Arthur Ortman, Director
3861 Rushmore Way, Boise, Idaho 83709 • 208/362-0101
Camp 208/634-2083

SUNNY RIDGE MANOR—Janice Peters, Administrator
2609 Sunnybrook Drive, Nampa, Idaho, 83686 • 208/467-7298

TILIKUM: Center for Retreats & Outdoor Ministries—Gary Fawver, Director
15321 NE North Valley Road, Newberg, Oregon 97132 • 503/538-2763

TWIN ROCKS FRIENDS CONFERENCE—Harlow Ankeny, Executive Director
18705 Highway 101 N, Rockaway Beach, Oregon 97136 • 503/355-2284 or 2285

IMPORTANT YEARLY MEETING ACTIONS

	Minute	Page
<i>Faith and Practice</i> Revision	93	36
Friends Committee on National Legislation Proposal		64, 32
Great Commission Program Budget	39	19, 20
Ministers Recorded	24, 37	10, 18
Proposed Constitution, Evangelical Friends International	63	32
(full constitution in back of <i>Minutes</i>)		
Superintendent's Keynote Address	5	3
Treasurer's Report	39	19
(Also see Appendix)		51

1990 MIDYEAR BOARD MEETINGS

February 2, 3, 1990

Executive Council—February 17, 1990

Newberg, Oregon

1990 YEARLY MEETING SESSION

July 21-27, 1990

George Fox College, Newberg, Oregon

1991 Session—July 20-26, 1991

1992 Session—July 18-24, 1992

1993 Session—July 17-23, 1993

REPRESENTATIVES SEATED, 1989

The following Representatives were seated July 23, 1989, in the first meeting of the Council of Representatives of Northwest Yearly Meeting of Friends Church:

BOISE VALLEY AREA: **Boise**—David Davenport, Robin Sparks, John Steward; **McCall Extension**—Kathy Koch; **Melba**—Dorothy Cotner, Thomas Cotner; **Meridian**—Barry White; **Nampa**—Walter Lee, Loren Townley; **Star**—Donald Brown; **Whitney**—Laura McIntosh, Joseph Rourke; **Woodland**—

GREENLEAF AREA: **Caldwell**—Eileen Leppert, Calvin Wilkins; **Greenleaf**—Nancy Lamm, Arthold Latham, Winona Selby; **Homedale**—

INLAND AREA: **Entiat**—Conard Petersen, Douglas Petersen; **Hayden Lake**—Dan Austin, Roberta Parent, Marcia Whetsel; **Post Falls**—Linda Bloodgood, Patricia Morse; **Quincy**—Elvett Brown, Fred Ness; **Spokane**—Elaine Cammack, Linda Nixon; **Silver Valley**—; **Twin Lakes**—Steven Seale

NEWBERG AREA: **McMinnville Mission Point**—Roscoe Howard; **Netarts**—Harlow Ankeny, Liz Millspaugh; **Newberg**—Lucille Adams, Doris Hampton, Roy Hiebert, John Johnson, Pat Landis, Ronald Staples, Gary Townsend; **Newberg Hispanic Mission Point**—David Gilmore; **Newberg Unprogrammed Extension**—Glenn Cantu; **North Valley**—Lela Hull, Sharon Longstroth; **Sherwood**—Cleta Charles, Robert Laughland; **West Chehalem**—Paula Benham, Nancy Mills

PORTLAND AREA: **Clackamas Park**—Ruth Houston; **Deschutes Extension**—Denise Gilbert; **Hillsboro**—Lois Friend, Aaron O'Neill; **Korean**—; **Lynwood**—Verna Newton, Doris Rees; **Metolius**—; **Piedmont Mission Point**—; **Reedwood**—Brenda Burg, Fern Roberts, Geraldine Willcuts; **Svensen**—Philip Morrill; **Tigard**—Linda Swenwold; **West Hills Extension**—

PUGET SOUND AREA: **East Hill Extension**—Judith Hayes; **Friends Memorial**—Kay Knox, Alma Lindberg; **McKinley Hill Extension**—Marjorie McLain; **Olympic View**—James Hawthorne, Edward Sullivan; **Peninsula**—Patricia Coe, Eileen Davis

SALEM AREA: **Eugene**—Norma Beebe, Nina Dejmaj, Pat Dickover, Thomas Stave; **Marion**—Lucretia Crosiar, Rita Grucza; **Rosedale**—Ruth Cammack; **Scotts Mills**—Tobias Schroeder; **Silverton**—Jessie Almquist, Jeanne Borah; **South Salem**—Josephine Gesner, Thelma Smith

SOUTHERN OREGON AREA: **Klamath Falls**—Jo Anne Magee, Kenneth Magee; **Medford**—Marguerite Phillips, Ardys Roberts, Deane Roberts; **Roseburg Extension**—Allen Kirkendall; **Sprague River**—; **Talent**—Lois Smuck, Ralph Kruger

SOUTHWEST WASHINGTON AREA: **Camas**—Ray Barnes, Charles Hanson; **Cherry Grove**—Bert Hammersmith, Marjorie Hammersmith; **Mountain View Extension**—Karen Ranney; **Rose Valley**—Judith Wilson, Susan Swarat; **Rosemere**—Jackie Hausinger; **Vancouver First**—Steven Geil, Richard Johnson, Maxine Roberts

MINUTES

Northwest Yearly Meeting of Friends Church 1989

Monday, July 24, 10:45 a.m.

■ 1. Presiding Clerk Richard Beebe read the opening minute: Northwest Yearly Meeting convened its 97th session on July 24, 1989, on the campus of George Fox College under the theme "Blessing from the Lord." Psalm 24:5. Richard led in prayer and welcomed everyone.

■ 2. Walter Lee was introduced. He first attended Northwest (Oregon) Yearly Meeting in 1919. Others indicated by raised hands that they had first attended in the 1920s.

■ 3. The Board of Missions report that had been presented Sunday afternoon was approved.

■ 4. The art display sponsored by the Commission on Fine Arts was approved.

■ 5. The keynote message by General Superintendent Howard E. Harmon, Sunday evening, was approved as follows:

"LITTLE IS MUCH WHEN GOD IS IN IT"

Welcome to the feast! I have anticipated this moment when from across the Yearly Meeting people would gather to visit, sing, conduct business, and worship together. In biblical times Israelites came together often for special occasions and celebration. Sometimes for a week they ate together, wept together, and rejoiced together. In the same spirit we have come from across Idaho, Washington, and Oregon to be refreshed again this year by the Lord. Gatherings are vital in the ongoing relationships of any group. This week we come together, a family that is now over 300 years old. Our arms are open to you who are here for the first time, for this family is not a closed communion, but open to all. Psalm 55:14 reads, "We took sweet counsel together, and walked unto the house of God in company." To all, I am glad you are here and trust this will be a great time of spiritual nourishment and fellowship.

In a joyful family, love flows with caring, understanding, forgiveness, and allowances for each other's differences. John 13:34-35 states, "A new command I give you: Love one another. As I have loved you, so you must love one another. By this all men will know that you are my disciples, if you love one another." An early Quaker, Wilbur Huberthorne, exemplified this love, which astounds the world. After hearing that George Fox, his beloved friend in Christ, had been

thrown into the despicable prison, he went to Oliver Cromwell, the Lord Protector of England, and asked that he might be allowed to take George Fox's place and be put into prison himself. "Behold how they love one another" became more than mere words. When one of the family members is hurting, we care.

A fairly popular song some years ago told the story of a boy trudging along, carrying his little brother on his back. When questioned about his heavy burden, he replied, "He's not heavy; he's my brother." Love had made the burden light. Out of love we respond—we carry our brother when needed.

During this past year some of you have reached out to carry your brother. Your response to a general plea that went out to help eliminate the \$135,000 Worker's Compensation debt that was incurred due to two tragic deaths and a serious injury has at this point come to over \$25,000. Thank you!

Across the Yearly Meeting you have shown your love by prayers and caring for our new church plants as they eagerly and wonderingly anticipated opening day. Excitement was high as many people participated in calling, giving, and helping on Celebration Sundays. Thank you for caring. This evening you will hear from some of our new family members.

The Bible records many fascinating and incredible facts . . . a prophet being fed by ravens, God noticing the fall of a sparrow. This evening let's look at one of these human interest stories. I see several parallels between what happened in this story and what is happening in our Yearly Meeting. John 6:5-9 tells of a boy and his lunch. "There is a lad here." Attention was drawn to a small boy—certainly not a likely prospect for solving this crisis, not very important in so great a crowd. But God loves to choose the weak, the insignificant, that He might receive the glory. Yes, he was easy to overlook, just a lad, but what potential he held in his hand if it were only available to the Master. "There is a lad here." How thankful I am for those Sunday school teachers, youth workers, and camp leaders who pay attention to the young people in our churches and believe in their potential as leaders in our churches! This year in the Yearly Meeting we have a great need for those who will sense God's hand upon their lives for pastoral and missionary service. The Lord's command is "Go and make disciples." Luke 10:2 is for all of us. "The harvest is plentiful, but the workers are few. Ask the Lord of the harvest, therefore, to send out workers into his harvest field."

Will you covenant with me to pray for pastors for His harvest field? The Lord has asked us to pray specifically for workers. Let's do it! Is there someone in your church who you feel has the gift of ministry? Lift that person to the Lord in prayer. May our prayer always be open that the Lord can speak to us personally. Also, I am going to pray each Tuesday morning for this special need. Will you join me? Is there a young person here who is hearing the Lord call? Is there an older person here who is hearing this call? May your response be that of the lad with the fish. "Here Lord, whatever I have is yours." If you believe the Lord is calling you to full-time Christian service I would appreciate it if you would write your name, address, and phone number and give it to me at the close of the service. Share with your pastor that you believe the Lord is calling you into ministry. The elders of your church will encourage you; the leaders of the church will reach out to assist you. PRAY, OBEY, and the Lord will raise up His workers to do His tasks.

Have you thought what a ridiculous situation it was on the shores of the Sea of Galilee? Five thousand men plus women and children were hungry after a long day, and when they looked for food one small lunch was mentioned. If he had been carrying a gunny sack of bread and a wheelbarrow load of fish it would not have made a dent in the appetites of that crowd.

Have you not felt like the lad on many occasions? We see the great need of our world, and we have so little. We hear the cry of our brethren in Peru and Bolivia, and our budget is so tight. Hurting, spiritually hungry people live in the Eugene-Springfield area, along the Sunset Highway, Olympia, Seattle, and Boise. What can we do when the need is so great?

Jesus asks the lad not for a truckload of bread but only for what he had. He took it and blessed it and the Word of God said it fed the whole multitude with 12 baskets left over. As we give what we have to the Lord, He blesses it and miracles happen. Again we have seen this happen. The call went out across Evangelical Friends Alliance from the east to the west at Easter time this year to advance the work in Rwanda. Over \$94,000 has been received in the Easter offering. God is abundantly blessing that work. Already there are well over 1,500 people gathering in seven churches. The new church being built in Rwanda through your gifts will be dedicated October 15. The church will seat 700 people, packed in as the Africans do.

Is God able to bring in the funds for the purchase of a building in Arequipa to give us a center for Bible training and worship? A resounding YES swells from my heart. When we visited the Peruvian churches and asked them what was their greatest need, in each case they said we need trained pastors. In Bolivia we have had a Bible school for many years, but in Peru our only pastoral training has been the extension Bible classes held in the churches. A center in the large coastal city of Arequipa will provide a site to begin a Bible school as well as a central church much like the Max Paredes center in La Paz. Already \$22,000 of the \$85,000 needed to purchase the building has been given or pledged. God's blessings continue.

We say another YES. Yes, Northwest Yearly Meeting is able to send Roscoe and Tina Knight and Earl and Janice Perisho to minister while the door is open in Peru and Bolivia. Roscoe and Tina left July 4 on a short-term assignment as field administrators working with the missionary couples. Earl and Janice responded to a call from the Mission Board to serve in deputation and work with local mission committees through December. In January they will go to language school in preparation for ministering in South America.

Andrew, one of the disciples, went to the boy. The lad must have listened to the request and then responded. Sometimes it is difficult to catch our attention. We have so many responsibilities and involvements that it is hard for us to sit down and listen so the Lord can speak to us. This evening as together we think of the call upon the Friends Church in the Northwest to be obedient to the Lord, are we listening? Do we hear Him calling us? He calls us to draw aside, pray, and then step out in new and venturesome areas of ministry. Each of our boards and commissions is being asked to look ten years into the future and ask, What does the Lord want to do through Friends by the year 2000? Then after establishing that ten-year goal, to consider what should be accomplished within the next three years. In only three years, 1992, Northwest Yearly Meeting will be 100 years old. Will you join with me in stretching ahead these next three years to be a part of building the Kingdom? Might we move into this last decade of the nineties and into the 100th anniversary boldly and courageously for our Lord.

To accomplish what we believe is pleasing to the Lord will take the joint efforts of each of us in the family of Friends, joining hands to meet the great challenge. During the next three years, Northwest Yearly Meeting will be challenged to a financial commitment that would enable church planting, pastoral training, missions, and encouragement of local churches to be accomplished. We will call this the Centennial Challenge because it will climax in conjunction with our Yearly Meeting's centennial in 1992.

I am not aware of any other group that has the tremendous ministries provided through Northwest Yearly Meeting. Look at our camping program: Twin Rocks, Quaker Hill, Twin Lakes, and Tilikum. We have our own printing facility, Barclay Press. Youth ministries include Samuel School for middle school youth and Youth Challenged to Expand their Worldview (YCEW) teams that have traveled to Chicago, Bolivia, Peru, and Kenya. Other ministries include George Fox College, Greenleaf Academy, other schools and day care centers, and one of the most exciting and fruitful missions anywhere in the world. These are all your ministries. The Lord has inspired, and unitedly Northwest Yearly

Meeting has accomplished great things. Because of your commitment and sacrificial giving, God's Kingdom is being built.

To only keep the status quo does not please anyone, neither God nor us. The worship attendance in our churches has been static too long. I was excited when I began reading the reports from our churches. East Hill—110, Post Falls, and Mountain View both up 50 in average attendance, Newberg with an increase of 47, McKinley Hill, Caldwell, Valley Friends, Eugene, Klamath Falls, Hayden Lake, Quincy, Newberg Hispanic, North Valley, Sherwood, Lynwood, West Hills, Piedmont, Rosemere, Camas, West Chehalem, Tigard—all with increased attendance. However, when we tallied all of the attendance figures of the Yearly Meeting, it showed a net loss in morning worship of 34. This slide cannot continue, and it will not if we seriously commit ourselves to outreach ministry. What can be done? Encouragement Teams are available for churches who desire outside assistance. They are available to help evaluate and to set goals and priorities.

November 5 is to be Celebration Sunday in evangelical Friends churches around the world. Every church is being encouraged to plan an outreach ministry during September and October that will culminate November 5. The goal is for each congregation to have 25 percent greater attendance than the group's past year's average. This will be one of the first cooperative ventures among what is to be called Evangelical Friends International.

Evangelical Friends International (EFI), a network of support for evangelical Friends, is being proposed in 18 yearly meetings or Friends groups including Bolivia, Peru, Taiwan, the Philippines, India, Honduras, Guatemala, and Burundi. Even before the Guatemala Conference on Evangelism, Evangelical Friends Alliance (EFA) received requests from yearly meetings in other countries who wanted to affiliate with EFA. At the time of these requests Evangelical Friends Alliance was strictly for USA yearly meetings with no provision for an international fellowship. A meeting was held in Houston, Texas, this past May with leaders of these 18 yearly meetings to determine God's leading in this matter. From this meeting a constitution was formed to be presented to each yearly meeting. The Evangelical Friends International constitution is included in the packets given to you when you registered. Evangelical Friends International will be a tremendous positive influence with yearly meetings overseas as it will provide a network of support for Friends who are evangelical.

I wonder if the boy in the Scriptures took very long to decide if he was going to give his lunch. While I am wavering about the degree of my commitment there is a hesitancy, a chance to draw back. But the moment I commit myself, energies begin to flow. God is able to work and He brings things to pass. Until the priest stepped out into the Red Sea it did not part. As we move forward under God's command, surely the Lord will bless.

The greatest days of our lives come when we are committed to a task and involved in ministry. With the greatest commitment comes the highest satisfaction. The days of noninvolvement are not the ones that satisfy.

Joan of Arc was burned at the stake at the age of 19. She was offered a chance to recant and go free; however, she chose the fire. Her words were: "Every man gives his life for what he believes, and every woman gives her life for what she believes. Sometimes people believe in little or nothing, and yet they give their lives to that little or nothing. One life is all we have: we live it and it's gone. But . . . to live without belief is more terrible than dying, even more terrible than dying young." With that she was set afire. Joan of Arc felt she had a purpose worth living for or dying for.

What is so precious that you would desire to commit yourself to it? We must have a vision that is bigger than life. We need to see that what we do today in sacrifice will affect future generations.

We need a power greater than our own. We have something to do that we cannot do with our greatest energies; to get the job done will take divine help.

To change the status quo and see each of our churches reaching out to those communities is God's purpose, it is God's vision and will certainly take God's power. It is His Spirit living within that makes the difference.

In the Scriptures we saw a miracle occur through the Lord blessing a boy's lunch. Will you believe with me that during these next three years we will see miracles happen as we each step into the place the Lord has for us. There comes a time to let go and let God do His miracle. Lord, here are the talents you have given me, here are my finances, my plans, my life.

God is not limited by circumstances but by the lack of totally consecrated disciples.

The lad could have kept his lunch and his own appetite would have been satisfied, but the multitude would have gone hungry. Jesus took his small offering and He will gladly take ours, bless it, and touch a world. *Little is much when God is in it.*

GOD'S MATHEMATICS

$5 \text{ loaves} + 2 \text{ fish} + \text{God's blessing} = \text{All fed plus 12 baskets}$
 $5000 \text{ men} + \text{women} + \text{children}$

$\text{My life} + \text{God's blessing} = \text{Numerous lives touched for Christ}$
 Needs of the World

$\text{My finances} + \text{God's blessing} = \text{Financial needs met with a surplus}$
 Open doors for ministry

■ 6. The report by the Board of Evangelism presented Sunday evening was approved.

■ 7. Appreciation was expressed by the clerk for the workshop leaders and for the facilities provided by George Fox College.

■ 8. A traveling minute prepared for Arthur and Fern Roberts on their trip to Finland and Denmark was read along with several responses. Arthur Roberts spoke briefly of this trip including some time spent in the Soviet Union.

A traveling minute prepared for Jack and Geraldine Willcuts' trip to England and Ireland was read, including one of the six responses. Jack also reported orally on their trip. While in England, he served on the planning committee for the three Friends World Conferences to be held in the summer of 1991.

■ 9. Traveling minutes to our Yearly Meeting from the Society of Friends, Dorking Preparative Meeting for Stephen Hope, and one from Purley Preparative Meeting for Anthony and Ann Gimpel were read. A greeting from New Zealand Yearly Meeting introducing Susannah Gordon was also read. These four are in attendance as part of the Quaker Youth Pilgrimage. Cilde Grover introduced the group and each gave his or her name, some with a short greeting. They are participating with our own Friends Youth in the Youth Yearly Meeting.

■ 10. Jim Settle brought greetings from Southwest Yearly Meeting and especially from Friends Center at Azusa, California, a graduate school of theology.

■ 11. An introduction letter for Gloria Kershner was read from Pacific Yearly Meeting. She also brought personal greetings.

■ 12. A letter from Aline Autenrithe, associate development secretary of Friends Committee on National Legislation, was read. She brought personal greetings also.

■ 13. A traveling minute for Cecil and Marian Davies from Macclesfield Preparative Meeting in England was read. They have been visiting Roger and Mildred Minthorne.

■ 14. Howard Harmon, general superintendent, introduced Francisco and Juana Mamani from Bolivia Yearly Meeting, and David and Joyce Byrne from our Evangelical Friends Alliance mission in Mexico.

Howard also introduced the new pastors: Gordon and Colleene St. George—North Valley; Richard and Nadine Miller and new daughter, Bethany—South Salem; Oscar and Ruth Brown—Medford; Homer and Lois Smuck—Talent; and Dorwin and Joyce Smith—Woodland.

■ 15. Robert Sweat, pastor at Citrus Heights Friends, California, was introduced and welcomed to our sessions.

■ 16. Mark Ankeny, one of our representatives to the Evangelical Friends Alliance meetings in January at Estes Park, Colorado, reported on that meeting. Northwest Yearly Meeting was granted a 16 percent reduction in its apportionment to the various commissions. This action resulted in a 6 percent reduction in the overall EFA budget for 1989. He reported briefly on the work of the various EFA commissions: the Education Commission is considering new Sunday school materials following the demise of the Aldersgate curriculum; the Media Commission will be cooperating with Friends United Meeting on a joint publication of *Quaker Life* magazine and the *Evangelical Friend*. The July/August 1989 issue of both will carry the same four lead articles. The Mission Commission brought encouraging reports of the work in Rwanda. Tim and Kathy Fox were commissioned for the work in Mexico; and it was reported that Evangelical Friends Mission has now assumed responsibility for Rough Rock Friends Mission in Arizona. The greatest discussion centered on the proposed formation of Evangelical Friends International. Many friends groups from other nations have asked to be part of EFA. Representatives met at Houston, Texas, in May to consider the formation of EFI. A proposal will be brought to our Yearly Meeting sessions later in the week.

■ 17. Letters of greeting from London Yearly Meeting and the American Friends Service Committee were read.

■ 18. The morning session adjourned with prayer by Gordon St. George.

Tuesday, July 25, 1989 10:45 a.m.

■ 19. Dorwin Smith brought a prayer concern for Arden George of the Woodland, Idaho, Friends Church, who suffered a severe heart attack while on the way to Yearly Meeting. Dorwin led in prayer for Arden and for the morning business session.

■ 20. The minutes of the Monday morning session were read and approved.

■ 21. Chad Gates, director of development and public relations at Friends Bible College in Haviland, Kansas, was introduced and brought greetings.

■ 22. The report of George Fox College given Monday evening was approved.

■ 23. Phil Smith, clerk of the Board of Social Concerns, presented the following printed report, and highlighted parts of it:

BOARD OF SOCIAL CONCERNS

PHIL SMITH, COCLERK

According to the Apostle Paul, the Kingdom of God is not eating or drinking, but righteousness, peace, and joy in the Holy Spirit. This is the Kingdom, God's Kingdom of righteousness, peace, and joy, that Jesus proclaimed in His ministry on earth and that He told His disciples to preach in the course of trying to live out our citizenship in God's Kingdom. Friends in Northwest Yearly Meeting have been led by our Lord into many ministries to the wider community, for

Jesus wants to give us more than an internal peace or a personal righteousness only.

In many cases, a concern is taken up by an individual church or even a single family. As a board of the Yearly Meeting, we merely observe—and praise God for what He is doing! Post Falls gives spiritual and financial support to Dick Wild in his prison work; Linda Marchioro of Hayden Lake volunteers in the pro-life movement; Quincy Friends gave blankets to Navajo children; several women of Caldwell Friends volunteer for the Boise Valley "Lifeline" (not to be confused with the Lifeline ministry started by Friends in the Medford area); Patty Federighi runs the "Senior Supper," a weekly meal for senior citizens at Friends Memorial in Seattle; Annette Morasch of Camas volunteers in a community store for the needy; some men of Boise Friends are Prison Fellowship Volunteers; Woody Hesselbarth of McCall is active in environmental and nuclear issues—all these amount to just a tiny sampling of the ministries reported to our Board. If I could, I would like to encourage each one of you working under Jesus' leading in a social ministry. Perhaps you feel overwhelmed; the task is so big and you feel so small! But you are not alone, for we are servants together in God's Kingdom. No, we are not alone; Jesus calls us to concerns and goes with us as we minister.

The work of the Board proper focuses on projects or concerns in which many churches are involved. I would like to draw your attention to a few of our current emphases.

(1) Recently a newsletter called "Concern" was mailed to the churches. We hope by sharing information about resources and news of what is happening in various areas of concern, to encourage local Social Concerns committees and involved people. Perhaps by reading what other Friends are doing, our Lord will lead you into new areas of service. For budget reasons, though, we can only mail a handful of copies to each church. Help us, would you? Make extra copies of *CONCERN* and share them around your meeting.

(2) Last winter some Friends in Medford, Dan and Jill Johnson, organized "Oregon's Gift of Christmas." They asked people to fill ordinary shoeboxes with gifts for war-displaced and other poor children in Southern Honduras. With much community involvement—a savings and loan institution, other churches, a television station, and government transport arranged through the local congressman—more than 1,500 shoeboxes of gifts went from the Medford area to Honduras. This year, "Oregon's Gift of Christmas" is expanding to live up to its name. We need volunteers, especially in the Portland, Salem, and Eugene areas, to help coordinate this effort. If you are interested and want to know more, please contact Dan Johnson.

(3) Each year the Board selects a project for a Thanksgiving Offering and asks each church to participate. Our 1988 Thanksgiving Offering was used for Lifeline in Medford and Friends House in Tillamook. We were able to send \$3,000 to Lifeline, and \$4,265 to Friends House. In a bit of a departure from past projects, this year we want to ask you all for a Thanksgiving Offering for a familiar need: the Piedmont ministry of North Portland. Of course, you will be hearing more about this in coming months, but don't depend only on the written materials or pulpit announcements in November. Talk to others in your meeting about the work at Piedmont. Let's make this a really generous Thanksgiving Offering.

(4) Finally, please notice the workshops the Board is sponsoring this week. There are two peace education workshops, one for children's workers and one for youth workers. Mary-Constance will share about an issue on many hearts: how to minister to AIDS victims; and I will lead a panel discussion on taking in strangers: ministries like shelter homes, refugee settlement, foster care, etc.

More important than any of these things, we on the Board of Social Concerns would ask you to pray. Pray we will be sensitive to God's leading. We are called to be citizens of a kingdom marked by righteousness, peace, and joy. We

need to be enlightened, so we will see just what that citizenship calls for in this time and place. May God open our hearts to the whole Gospel, to discipleship, which involves all facets of life.

DEPARTMENT OF PEACE TESTIMONY

PEGGY HANSON, CLERK

This year the Department of Peace has concentrated on encouraging teaching in the area of Friends peace testimony. Reports from local churches show a marked increase in teaching on peace topics and interest in resource materials. Sermons and members classes are most often where peace issues are addressed. A summary of our activities is as follows:

(1) Contacted each church in the Yearly Meeting and encouraged them to include the peace testimony in their educational programs.

(2) Cooperated with the Board of Social Concerns to produce a newsletter, *CONCERN*.

(3) Currently working with the George Fox College Center for Peace Learning to make appropriate resource materials readily available to local churches. Selection of materials is underway.

(4) Support the suggestion that NWYM become affiliated with the Friends Committee on National Legislation.

Jack Willcuts introduced Bob McNeil, executive director of Oregon Council on Alcohol Problems. Mr. McNeil expressed appreciation for the work of Jack Willcuts as president of the OCAP board, and Mildred Minthorne as secretary. He spoke on the work of OCAP, especially as it pertains to the local church in providing (1) literature and other resources, (2) available speakers, (3) training seminars to help pastors and other workers deal with the problem of substance abuse, and (4) assist local churches in setting up support groups for recovering addicts. They are actively involved in the "Preparing for the Drug Free Years" program.

The report of the Board of Social Concerns was approved.

■ 24. The following recommendations from the Board of Ministerial Service were read:

Having concurred with the recommendation of the Board of Ministerial Service, it is with joy that the Council of Elders recommends Clyde Parker, Douglas Wedin, and Paul Neville be recorded as ministers of the Gospel in Northwest Yearly Meeting of Friends Church.

The recommendation for each of these was approved.

■ 25. The following is the written report from the Commission on Ethnic Ministries:

COMMISSION ON ETHNIC MINISTRIES

PREPARED BY HOWARD HARMON

Three major ministries in Northwest Yearly Meeting continue to reach out to people of different ethnic backgrounds.

(1) The Portland Korean Church called Pastor Sung Do Park (Eric Bach) as their senior minister. During the year there were many meetings with the Elders of the Korean Church as they worked through the pastoral search.

Pastor Kwan Kyu Kim was honored for his many years of ministry in the Korean Church. He has had six books published in the Korean language. These past months he has been extremely ill.

(2) The Piedmont Friends Church continues to minister in North Portland. Pastor Aaron Hamlin has been joined by Pastor Joshua Phillips on the church staff.

Friends for Kids summer program has 120 children participating. This youth ministry is a preventative program to help young people become involved in wholesome activities.

The Piedmont church continues to be involved in numerous programs in North Portland such as: Saturday School to provide help to students in their school work; One Church One Child, and Give Us This Day.

(3) The Hispanic population is growing in the Northwest. This past year Gerardo and Lolita Ibarra, pastors of the Newberg Friends Hispanic Church, were detained for five months while visiting Mexico as they could not receive permission to return to the United States. They are here now on a tourist visa while applying for a work permit status.

A vital ministry with Hispanic people continues to be carried out by Tony and Liz Jeffery in the Hillsboro area. They meet in the Hillsboro Friends Church.

Throughout the Northwest, Friends are encouraged to minister where the opportunities are available to all ethnic groups.

As part of the Ethnic Ministries report, Gerardo Ibarra, pastor of the Newberg Hispanic Church, reported on this ministry.

Pastor Eric Bach of the Portland Korean Church spoke briefly. He presented a plaque to Howard Harmon in appreciation for the 25 years of support Northwest Yearly Meeting has given to the church. Howard read a letter from Pastor Kim expressing regret that he was not physically able to be present. A collection of five books written by Pastor Kim has been given to Northwest Yearly Meeting.

Aaron Hamlin reported on Piedmont Friends Church and especially the Friends for Kids program. The summer theme is "Say NO to Drugs." Two sites are being used this summer because of the number of children involved. It is hoped there will be five sites next summer.

Aaron closed by expressing his personal concern: "Is Piedmont a nicety or a necessity to Northwest Yearly Meeting?"

The report was approved.

■ 26. Aaron Hamlin also reported briefly on the work of the National Black Evangelical Association. This report was approved.

■ 27. The meeting adjourned with prayer by Tom Stave of Eugene Friends Church.

Tuesday, July 25, 2:15 p.m.

■ 28. Geraldine Willcuts opened the afternoon session with prayer.

■ 29. The minutes of the morning session were read and approved.

■ 30. Jerry Baker expressed appreciation for a visit by Gerardo and Lolita Ibarra and a group from the Newberg Hispanic Church to Netarts Friends last year.

■ 31. Dr. Duane Beals, president of Western Evangelical Seminary, gave the following written report.

WESTERN EVANGELICAL SEMINARY

The Board of Trustees at their annual meeting on February 6-7, 1989, made some far-reaching decisions. They authorized the administration to proceed with the purchase of 34.4 acres of land (in southeast Portland) and 35 units of a condominium completed about four years ago. Eventually the condo units will be used for student housing. The property has a small creek running through it,

and an architect prepared a preliminary site development sketch, which utilized the natural land contours. The sketch was on hand for the Trustees to see.

The Board also authorized a Capital Fund Campaign for \$2,543,000 to be inaugurated this coming fall. The money will be used for site development, property purchase, enrichment of academic programs, and miscellaneous expenses connected with the campaign. William F. Brunk, Vice President of Seminary Advancement at WES, will coordinate the campaign.

In an administrative realignment, Mr. Ronald E. Waite was appointed to the new position of Vice President for Business Administration. Mr. Waite attended Cascade College and Pasadena College (now Point Loma Nazarene College) before beginning an extensive career in operations and management of financial institutions. He is a dedicated Christian layman who is active on several committees in his local church.

President J. Duane Beals reported that Dean William H. Vermillion has expressed a desire to return full time to the classroom. Dr. James A. Field has been appointed to the position of Academic Dean, effective July 1, 1989, the beginning of the new contract year. The Board also authorized the hiring of an additional professor in the area of Pastoral Ministries, and two new instructors in Biblical Studies and Pastoral Counseling.

It will be a couple of years before the initial buildings on a new campus are ready for occupancy, and during that time WES will continue its educational ministry at the present location. Classroom space is presently insufficient, and the Dean is negotiating with a nearby church and conference grounds for space to serve next year's students. One hundred seventy-four students registered for courses in the spring term.

The commitment has not changed. WES continues to send out graduates—armed with the Word and empowered by the Spirit—to serve Christ and His Church. We solicit your goodwill and positive spokespersonship for WES.

Brothers and sisters, pray for us.

The report was approved.

■ 32. Louise George, acting clerk, presented the written report for the Board of Missions.

EVANGELICAL FRIENDS MISSION NORTHWEST

LOUISE GEORGE, ACTING CLERK

Friends of Northwest Yearly Meeting have the God-given privilege of participating in exciting missionary ministries that virtually circle the globe. We have the major responsibility for our fields in Bolivia and Peru. We share with all of Evangelical Friends Mission (EFM) in support and responsibility for mission ministries in Mexico City, Rwanda, the Philippines, the Bolivian University, and now in the Rough Rock, Arizona, work. In addition to these areas of direct involvement, our extended mission family includes the Mid-America work in Burundi and the fields in Taiwan, Hong Kong, and India served by Eastern Region Friends. With such a trust comes a stewardship for its faithful discharge.

EFM ADMINISTERED FIELDS:

James Morris, executive director for EFM, reports the appointment of Duane Comfort to the new position of executive assistant for EFM. Duane and his family will be moving to Denver to begin work September 1. James also reports progress on all EFM fields.

The work in the Philippines is reported to be growing. EFM would like to place a missionary couple in the Philippines to work alongside the pastors and the churches when workers and funds are available.

The administration of the Rough Rock Navajo Mission work came under the EFM office on April 1. The Friends Church Navajo Area has been established this year after careful development of a "Faith and Practice" in Navajo

and teaching about Friends Church polity by George and Dorothy Thomas, who served two short-term periods to make this step possible. Diana Hutson has submitted her resignation and there is critical need for new staff on that field.

The phenomenal growth of the Rwanda work continues to amaze us all and we thank God for His miraculous work in that country. We now have seven meetings, and opportunities for service are available faster than we are able to respond. Dedication for the Kagarama church building and center is set for September 3. We need to pray for additional personnel for this field as well. So far over \$92,000 has been received in the Easter offering, exceeding the goal once again.

James has requested prayer for the Mexico City staff as the Chavarrias returned home after short-term ministry in order to prepare for full-time service there, and Byrnes have come home for a short furlough during the summer, leaving the Foxes as the only staff on the field at this time.

NORTHWEST YEARLY MEETING FIELDS:

We are grateful for the faithful ministry of our Bolivia and Peru mission staff. Even though shorthanded with only two couples on each field following the resignation of the Andersons, our missionaries have served admirably. Our mission staff of five couples, including Cammacks on deputation, is the smallest staff we have had in about 20 years, and the Board feels that further staff cut backs would seriously hamper effective ministry and staff morale.

BOLIVIA:

Harold and Nancy Thomas, David and Kristin, with Wayne and Beverly Chapman, Amy, Nicholas, and Michael served in Bolivia. The major emphasis of the Thomas' efforts has been in the areas of urban church planting in La Paz, and completion of the series of discipleship books. Hal and Nancy's dedication and experience have been invaluable to our work. In addition to the urban work, Hal has assisted with the Santa Cruz/San Julian work and served as the Bolivian Evangelical University representative. As the Thomases leave the mission work in Bolivia and return to the Northwest, the Board wishes to express gratitude to them on behalf of the entire Yearly Meeting for their years of dedicated ministry in Bolivia. We trust that God will guide and bless them in the ministry to which He calls them.

The Chapmans moved to La Paz from Juli, Peru, for the last year of their term of service. Bev served as mission treasurer and did some teaching in the Patmos Bible School in addition to her responsibilities as mother and homemaker. Wayne has been in charge of legal work for the mission and leadership training. He had the supervision of mission TEE (Theological Education by Extension) ministries and textbook production. He served on the ICTEE committee (Interdenominational Committee of Theological Education by Extension) and worked with national leaders dealing with leadership EFM Northwest training and Bible education for the national church. At the request of the Mesa Directiva, Wayne has directed and worked to revitalize and upgrade the program and facilities of the Patmos Bible Institute during the last few months of his term.

Ed and Marie Cammack spent the year on furlough and church visitation throughout the Yearly Meeting. Reports from the churches indicate that their presentations were well received. While in the Northwest, Ed and Marie also attended classes on missions at Western Evangelical Seminary and indicated this was helpful to them.

We appreciate Ed and Marie's willingness to respond to the challenge of Bolivia Yearly Meeting and the Board of Missions to move from Peru to Caranavi, Bolivia, for this next term of service. They will be involved in training and encouraging the Friends churches in the Caranavi area for church planting in new areas of the Bolivian lowlands. Bolivia Yearly Meeting has challenged each monthly meeting to plant a new church in the year ahead, and Ed and Marie's new assignment is a part of the strategy to accomplish this goal.

In addition to the staff listed above, Friends from Northwest Yearly Meeting, Bruce and Jan Allen, Elsa, and Eben, have gone to Bolivia to serve with CALA in the production of Christian Aymara literature. Bruce and Jan are associate missionaries with Northwest Yearly Meeting but raise their support independently and have primary responsibility to the CALA Board. They started approximately six months of Spanish language study in Cochabamba, Bolivia, in January and have now settled in La Paz for their work with CALA.

Bolivia Yearly Meeting has shown growth in the number of churches for the last couple of years and now has 199 congregations. In La Paz alone, 11 new congregations have been established since 1984. This latter growth is partly due to the urban church-planting ministry encouraged by the Thomases and partly due to the aggressive leadership of the INELA President, Francisco Mamani.

PERU:

Ken and Tonya Comfort, Denny and Sue Anderson, with Aaron, Bryan, Kristin, and Kathryn, along with Dan, Tami, and Forrest John Cammack were assigned to the Peruvian field for the 88/89 year. Soon after their arrival in August, the Andersons felt they should return to the States. Although very appreciative of the ministry and reluctant to see them leave, the Board accepted the Andersons' resignation and they left Peru in November. The Cammacks and Comforts, though first-year missionaries, carried the full responsibility of the work for the balance of the year.

Ken and Tonya have lived in Juli, Peru, and had primary responsibility for the churches of the Sierra. Major emphasis has been placed on working with the Mesa Directiva (Executive Council) of the National Church encouraging them to exercise responsible leadership and become less dependent on the mission. They have also been involved in pastoral encouragement through discipleship seminars, assistance in reconstruction of flooded churches, transportation of the tent for meetings, as well as preaching and teaching in various seminars and conferences. Of the 25 churches that were destroyed by the Lake Titicaca flooding of 1986, eight have been rebuilt or are in the process. Special offerings given for the flood relief have helped make this possible.

Benito Apaza, Bolivian national missionary to Peru, has worked closely with Ken and has provided invaluable assistance to the National Church and been a great support and encouragement to the Comforts. Benito has been teaching IBLA (Instituto Biblico de Los Amigos), discipleship seminars, and been involved in the leadership of other weekend conferences and seminars.

Dan and Tami have had primary responsibility for ministry in the coastal cities of Arequipa, Ilo, and Tacna. Major emphasis has been placed on the implementation of the Mission Board's Arequipa Strategy. This has included the location of a facility in Arequipa for a Friends Center and Bible Institute, and the development and implementation of a curriculum known as IBEC (Instituto Biblico Educacion Cristiana), an advanced form of the IBLA program that will lay the foundation for the residential Bible Institute program once the center is purchased and in operation. Currently this work is carried forward through a series of intensive teaching seminars held in each of the coastal cities. Dan also provides encouragement for the local churches, works with the Coastal Mesa Directiva, and participates in other activities of the coastal work.

The work on the coast has also been greatly enhanced through the ministry of Bolivian national missionary Leonardo Tola. Leonardo is the director of the coastal IBLA program and has worked with Dan in the development and teaching of the IBEC classes as well. In addition, he has served as interim pastor for two of the Arequipa churches. We believe the support we provide to make it possible for Leonardo and Benito to assist with the work in Peru has proven to be a good investment in the work of the Kingdom.

The National Church in Peru is currently composed of 73 churches, of which 10 are located in the coastal zone, while the remainder are located in the zones of the Sierra. Four new congregations have been established on the Sierra

during the last year while one new group has been started in Arequipa and another in Tacna, in the coastal zone.

NEW STAFF:

The Board, feeling there is a need for experienced missionary personnel who could give guidance to our work and provide encouragement and counsel to younger missionaries, was very pleased when Roscoe and Tina Knight offered to return to the field for a short-term assignment. The Knights have over 40 years of missionary service in Bolivia, Peru, Mexico, and as Church Representatives for EFM. Roscoe and Tina will be stationed in La Paz, Bolivia, for the coming year but are assigned to an "at-large" ministry in both fields. Roscoe will serve as mission administrator and will spend major periods of time in all our areas of work.

In December and January, Board clerk, Earl Perisho and his wife, Janice, were sent to Bolivia and Peru for an administrative field visit. The Perishos spent a month in South America, consulting and counseling with staff and church leaders, visiting various parts of the work, and participating in the annual staff retreat and Representative Sessions of both the Peruvian National Church and Bolivian Yearly Meeting. The Perishos' ministry was well received by both the staff and the National brethren. They returned to the Northwest challenged by what God has done in the past through our mission work, and more convinced than ever of the important ministry we and the National Church have to carry out together in Bolivia and Peru in the years ahead.

As the Perishos sought to discern the Lord's direction for their ministry following a year of interim pastoral ministry at South Salem, they felt it should involve a return to full-time missions involvement, a concern that has been growing for the last few years. After prayerful consideration by the Perishos and the Board of Missions, Earl and Janice were placed under missionary appointment, effective July 1.

Earl and Janice are both from Friends families and early sensed God's call to missions. The Perishos served in northwest Alaska for 15 years as Friends missionaries among the Eskimos. More recently they have pastored for 12 years in Oregon, and Earl has completed his Masters of Arts in Missions degree. Janice is a teacher and has secretarial and accounting experience.

During the remainder of 1989, Earl will serve in the area of missions administration for the Board and assist local churches with their mission emphasis. Earl and Janice will also visit as many churches as possible in deputation. They are planning to begin a year of Spanish language study in Costa Rica next January, followed by service in Peru and Bolivia. It is anticipated that major areas of ministry will include leadership training and discipleship of National Church leaders, as well as missionary staff encouragement.

Louise read a letter from Bolivia Yearly Meeting expressing appreciation for Hal and Nancy Thomas.

David Byrne reported on the Evangelical Friends Mission in Mexico City with a series of slides.

Earl Perisho requested prayer for staff to replace Paul and Leona Thornburg in Rwanda, who will be completing their service this year.

Clerk Richard Beebe expressed appreciation for Earl and Janice Perisho and their vision for missions. The report was approved.

- 33. The following printed report for the Board of Education was presented.

DEPARTMENT OF CHURCH EDUCATION

FRANK ENGLE, JR., CLERK

The Department of Church Education has been involved in providing services to equip Christian education programs in the local church. This has been done in a variety of ways:

Focus on Sunday Schools

Because of the slow decline in our Sunday school as a Yearly Meeting, a subcommittee was formed to address ways of turning the trend. The subcommittee studied various reasons for the decline and focused on ways that other denominations have addressed the same problem. Several plans were developed.

Prayer for the Spiritual Climate of our Churches

For most of our churches, Sunday school provides the main source of "equipping the saints." We have been encouraging our Board to faithfully pray that the Lord would increase people's desire for knowledge of the Word of God and that it be applied within their congregation and community.

Accurate Reporting

Plans were made to encourage 100 percent response for our Department report from each church. With not all churches reporting, it has been difficult to clearly know how accurate our Sunday school statistics are. Our Department's report was redesigned to include attendance and information of other programs that are Christian education ministries of the local church.

Christian Education Clerk Breakfast Meetings

Forty-nine Christian education clerks (and other C.E. leaders) from 23 churches met this spring to review Christian Education Committee responsibilities in the local church. Several resources were distributed and focus was given to development and maintenance of strong Sunday school programming. The meetings were held at Nampa, East Hill, Medford, and Tigard. An additional meeting is tentatively scheduled for Inland Area this fall.

"Keeping in Touch . . ." is a short questionnaire that will be sent to C.E. clerks twice a year to review their involvement and progress in C.E. ministries within their church. The questionnaire provides the clerks an opportunity to ask for specific information.

Available Resources

A new video on Sunday school growth by Elmer Towns has been placed in NWYM's video library. Evangelical Friends Alliance's C.E. packets and Pastor's packets have been reordered and distributed to every church. ICL Sunday School Standards notebooks will be completely distributed by Yearly Meeting. The notebooks are enabling churches to develop and maintain a strong Sunday school program.

Yearly Meeting Christian Education Luncheon and Workshops

Robert Crandall, pastor of the Salem First Free Methodist Church, will speak on "Foundations for a Strong Sunday School" at our annual C.E. luncheon. In addition, a C.E. workshop "track" has been developed with the focus: "Keys to Effective C.E. in Your Church." Workshops include "Recruiting, Training, and Encouraging of Teachers and Leaders," "Developing Your Skills as a Teacher or Leader," and "The Pastor's Role."

Youth

Our Department continues to support the growing youth program in the Yearly Meeting. Although the Youth Superintendent position is now under the Executive Council, we continue to support and assist with the youth ministries of NWYM. The Department appreciates the diligent work of Bruce Bishop, YM Youth Superintendent, and the Friends Youth Exec.

Evangelical Friends Alliance (EFA)

Forty-three churches contributed a total of \$15,952 for the EFA Easter offering. Our Department has also worked closely with Dorothy Barratt with the curriculum change from Aldersgate Graded Curriculum to Word Action. The EFA Christian Education Commission has endorsed this new material and has age-related specialists on their curriculum boards. We anticipate a smooth transition for churches during this curriculum change. We have appreciated Dorothy Barratt's mailings and consultation services to our Yearly Meeting.

DEPARTMENT OF CHRISTIAN TESTIMONIES

AARON O'NEILL, CLERK

The Department of Christian Testimonies continues to work on developing resources for churches. Currently tracts about business as worship and our Quaker heritage are in progress. Also a Sunday school guide on Quaker social concern is nearing completion. In addition, books and periodicals are being contributed to Western Evangelical Seminary Library. A complete bibliography of the books is almost finished.

The Department published two pamphlets this year. The tract *What Friends Believe*—a summary of the *Faith and Practice* sections on history, Friends beliefs, and the queries—was published in the spring. The tract "The Quaker Testimony of Integrity" is a reprint of an article that first appeared in *Quaker Life*.

Other work of the Department includes the completion of a publishing and distribution contract with Barclay Press, the sending of letters to pastors and clerks of education, and the donation of many books to the WES Library.

DEPARTMENT OF GENERAL EDUCATION

RAWLEN SMITH, CLERK

The Department of General Education is commissioned to encourage all types of educational programs that occur in the Yearly Meeting outside the church education program.

The NWYM/Church/College matching scholarship program at George Fox College has been expanded so that now a church may put up as much as \$300 to be matched by \$300 from the Yearly Meeting and \$300 from the college in scholarship money for Friends students. Most of the \$16,000 given to the college during the past year has gone to pay the Yearly Meeting portion of these scholarships. In addition, the college offers a \$1,000 scholarship to any Friends student who meets minimum GPA requirements. These two items have precipitated increases in the number of Friends students on our college campus.

The Educators Directory is being continually updated as reports are received from the local churches.

The Department of General Education also oversees the Ministerial Educational Scholarship program of the Yearly Meeting. The primary purpose of this program is to prepare future pastors for NWYM churches and mission fields. Students completing five years of service to NWYM will have the amount of their scholarship "written off." Those who do not complete their service, either by moving to other yearly meetings or into other forms of ministry, are expected to repay the amount of their aid, which then becomes available to other students as scholarships.

During this past year, we assisted seven students in seminary at Western Evangelical Seminary and Azusa Friends Center. One of these will be assuming a pastorate in the Yearly Meeting this year and two others are currently serving Yearly Meeting churches.

The members of the Board presented a skit using a mock court scene with Board clerk Dick Edmundson as judge. They illustrated by six different "cases" the various aspects of the work of their board. The report was approved.

■ 34. Don Lamm, pastor at Greenleaf, Idaho, closed the afternoon session with prayer.

Wednesday, July 26, 10:45 a.m.

■ 35. Paul Baker, pastor at Rosedale Friends Church, opened with prayer.

■ 36. The minutes of the Tuesday afternoon business session were read and approved.

■ 37. The following recommendation from the Board of Ministerial Service was read:

Having concurred with the recommendation of the Board of Ministerial Service, it is with joy that the Council of Elders recommends Dale Rogers to be recorded as a minister of the Gospel in Northwest Yearly Meeting of Friends Church. Approved.

■ 38. Clyde Parker, candidate for recording as a minister, gave his testimony.

■ 39. The Board of Stewardship gave the following written report:

BOARD OF STEWARDSHIP

HAROLD ANKENY, CLERK

Personnel changes this past year marked the ministry of the Board of Stewardship. Beatrice Goldsmith, treasurer and business administrator for 15 years, resigned in August, 1988, because of illness. She provided the orderly transition from a manual bookkeeping system to the automated system the office now enjoys. The Board of Stewardship continues to seek her counsel occasionally. She ministered faithfully and effectively.

Hubert Mardock, with a degree in business administration, is now serving as director of financial services for the Yearly Meeting. He comes to the position with experience in business and is familiar with computer data systems.

At the time this report was prepared, 50 percent of the churches had reported on stewardship education. Sixteen of the 29 churches reporting indicated giving had increased over the previous year. These churches also reported strong evidence that the concept of stewardship was emphasized more often and more effectively. Special projects, such as debt retirement, cleanup and maintenance of the physical plants, and special programs motivated people to respond with gifts. There appears to be a direct correlation between the emphasis on the practice of sound scriptural stewardship and increased giving.

Less than 10 percent of the churches reported any use of the special materials the Board of Stewardship has made available to enhance stewardship education in the local church.

All but two churches operate with a church budget, but all the churches reported that accurate records are maintained.

The Board promoted the 1989 Great Commission Program budget during October 1988. Information and consultants were provided for each church, outlining the exciting ministry supported by the Great Commission Program. There were two significant changes in the 1989 budget. The Youth Superintendent was promoted to a full-time position. Bruce Bishop had superbly served as a part-time superintendent one year. The support from the Yearly Meeting for this change was unanimous.

Another change that occurred was in the worker's compensation program for the Oregon churches and the Yearly Meeting office. Liberty Northwest Insurance Company, the insurance underwriter since 1976, canceled the policy on June 30, 1988. Because of two deaths and several other significant injury claims, the Yearly Meeting was assessed payments of \$135,000. One loan at 9 percent and another for 10 percent were secured. Both loans, totaling \$109,000, are amortized over ten years and will be repaid through the Great Commission Program budget. The balance of \$26,000 was secured through a no-interest loan to care for the total assessment. There will be no further assessments from the company. The financial needs of the families of the two deceased men are being cared for significantly by current and future payments from Liberty Northwest.

Obviously, the ministry of the Great Commission Program will continue to be affected by the loan payments. Through the motivation of our general superintendent and approval of the Executive Council, a financial appeal was sent to the churches and to more than 900 households in May 1989. As a result

of this appeal, gifts and pledges total nearly \$25,337. The balance owed on the \$135,000 assessment as of July 15 is \$116,256.94. Gifts for this need continue to be accepted.

The 1989 Great Commission Program budget approved by the Yearly Meeting in July 1988 was adjusted by the Executive Council in February 1989. The following tables reflect the original budget and changes:

Board/Commission/Council Requests	\$767,000
Approved by NWYM, July, 1988	670,000
Expected support from churches	583,000*
Expected gifts from individuals	87,000

**YM approved policy of requiring church pledges to equal 87 percent of the Great Commission Program budget.*

The Budget Review Committee met in January and made adjustments to expected income as a result of "less-than-expected" church-pledge support. Reductions in expenditures were also made to bring the budget into balance. Approved by the Executive Council was a 1989 budget of \$630,000. Income was set at \$550,000 from churches and \$80,000 from individuals.

The Board of Stewardship is dedicated to do all it can to promote the ministry of the Great Commission Program. Materials are available to encourage stewardship education at the local church level. The Board has produced a new loose-leaf manual for local stewardship committees. These manuals are available during the Yearly Meeting sessions. The success of the Board in stewardship education and promotion of the ministry of the Great Commission Program is dependent on the effectiveness of the local church stewardship committees and pastoral leadership. As we work together, the great ministry God has called us to fulfill will not suffer because of a lack of resources.

Harold Ankeny highlighted some areas of the report in his presentation. As treasurer, pro tem, he presented the 1988 treasurer's report and a report for the first six months of 1989. These reports appear in the Appendix. The report was approved.

The presiding clerk expressed appreciation for the work of the Board of Stewardship.

The proposed Great Commission Program budget for 1990 was presented:

1990 PROPOSED GREAT COMMISSION PROGRAM

God has called Northwest Yearly Meeting to a variety of outstanding ministries. There is no disagreement on that statement. We accept His assignment with the knowledge that He will continue to bless this ministry if we are faithful.

The Executive Council presents a proposed budget to finance the Great Commission Program for 1990. We have united around the goal of reducing the program budget to \$542,000 as recommended by the Board of Stewardship. An additional \$62,000 is included in the proposed budget to pay for the worker's compensation loans, an expected income shortfall of \$24,000, and \$2,000 for an audit reserve fund. The total of \$604,000 is \$148,000 below board/commission/council requests.

Income the past few years has been leveling off to an average of \$572,000 and a median of \$583,000. Churches have been pledging about \$545,000 and paying slightly more. Individual and organizational income has been down the past few years. We believe the income goal of \$604,000 in 1990 can be achieved by providing a more frequent update (perhaps monthly) on the status of the program. Each representative and board member and other members present at the session today are urged to share this information with their local church. In addition, each church should carefully monitor its 1989 church pledge payment schedule.

All who receive this report today must do more than communicate its contents. We must also take responsibility for preparing a plan of action in our local church if we are to be successful.

May God grant to us His Spirit as we consider this proposal.

	1989 Approved Budget	1990 Proposed Budget
Centers of Ministry		
Missions	\$231,000	\$216,000
Social Concerns	3,280	2,900
Evangelism	35,500	32,500
Ministerial Service	2,050	1,900
Education	46,455	43,500
Stewardship	199,035	194,000
Media	27,060	26,760
Family Life	2,255	2,100
Fine Arts	300	300
Ethnic Ministries	15,550	12,100
Councils/Commissions	11,630	9,940
Total	\$574,115	\$542,000
Nonprogram Items		
Worker's Comp. Loans	18,000	36,000
Deficit Repayment	34,000	24,000
Contingency	470	0
Audit Reserve	2,000	2,000
Total	\$628,585	\$604,000

Approval of this was delayed to give people time to study the budget.

- 40. The Council of Elders written report was presented.

COUNCIL OF ELDERS

STANLEY PERISHO, CLERK

The Council of Elders met in a fall retreat and at midyear time to consider the concerns of the Yearly Meeting. Each meeting has been preceded by an extended time of prayer for the churches and for the Yearly Meeting.

A major project for the past year has been the establishment of a Restoration Policy and Procedure for assisting churches and pastors in cases of moral failure. We have assisted our superintendent both in the writing of a policy and planning a follow-up procedure. Two Restoration Teams have been named to work with specific individuals toward returning to active pastoral ministry. They are composed of three individuals selected by the superintendent and the clerk of the Council of Elders. They have met regularly with the persons under their care and report to the Council.

We have also been working with the superintendent as requested in his key-note message last year to establish Encouragement Teams to assist him in working with churches who are in difficulty. As requested, "the team will be available to counsel pastors or churches where needed. . . the Encouragement Team would work in conjunction with the general superintendent and be responsible to him." A team has been selected for each area of the Yearly Meeting and will be activated as deemed advisable by the superintendent.

Feedback from the Elders Workshop at Yearly Meeting last year indicated there was interest in a more detailed workshop being held at the area level. These have been planned for this fall and will be a great help for every local elder. The schedule is as follows:

Saturday, October 7, 1989, at Tigard Friends Church for the Newberg, Portland, Puget Sound, Salem, Southern Oregon, and Southwest Washington

areas; Saturday, October 21, 1989, at Caldwell Friends Church for the Boise Valley and Greenleaf areas; Saturday, October 28, 1989, at Spokane Friends Church for the Inland Area.

Concern was expressed regarding the "pastoral burnout" in the Yearly Meeting, and we want to encourage local Elders to work with pastors to reduce this. Following are some ways we felt local meetings could help in this area:

- (1) Establish a consistent prayer support structure.
- (2) Establish a system for pastoral support and accountability.
- (3) Promote a "sense of team" between the pastor and congregation. Avoid a "we-they" mentality.
- (4) Set reasonable, mutually agreed, limits on the congregation's expectations of the pastor, and the pastor's expectations of the congregation and the Elders.

- (5) Assist the pastor in delegating responsibilities.

- (6) Give careful and consistent attention to the pastor's economic needs.

We have encouraged Arthur Roberts in the establishment of a Fellowship of Nonresident Friends. This has primarily taken shape as a newsletter with a mailing list of over 400 persons. Most of these are Friends now living in an area where there is not easy access to a Friends fellowship. If you know of persons who might benefit from this contact, please forward the name and address to Arthur.

We considered a request from Metolius Friends Community Church regarding membership criteria and met with four members of that church and also considered numerous other items referred to us by the Yearly Meeting.

The report was approved.

It was announced that Stan and Shirlene Perisho will be moving to Aurora, Colorado, next week. Roy Clark led in prayer for the Perishos.

- 41. Donald Stump, Greenleaf Academy superintendent, reported on the progress of the Academy. The theme for the new year is "I press toward the goal . . ." from Philippians 3:14. He expressed appreciation to God for the board, faculty, increased enrollment, and improved financial standing.

- 42. Gerald Dillon, pastor of Rose Valley, closed the session with prayer.

Wednesday, July 26, 2:15 p.m.

- 43. Lela Morrill opened the afternoon session with prayer.

- 44. The minutes of the morning session were read and approved.

- 45. Virginia Helm, president of Friends Women Missionary Fellowship, presented her report. She was assisted in a visual presentation by other FWMF officers. The oral report was read in rhyming form. The following written report was submitted and approved.

FRIENDS WOMEN MISSIONARY FELLOWSHIP

VIRGINIA HELM, PRESIDENT

It is absolutely amazing to read the reports from 40 fellowships throughout Northwest Yearly Meeting and to see what has been accomplished through giving and sharing. One cannot begin to appreciate the good that has come from the corporate and individual prayers and service projects for foreign, home, and community outreach. This work represents 483 active members, only one-ninth of the active membership among the women of the churches of the Yearly Meeting. We were fortunate to have willing attenders through the community, some from other denominations. That is what the word "fellowship" is all about. Can you imagine the good that could be accomplished if we had fellowships in all

our churches, extensions, and mission points? We do understand that many would come if they could. It is a sign of the times we would like to overcome.

Interesting programs were presented on the theme "Expanding Horizons for Friends" by excellent speakers and the carefully written programs from the program book. There were 114 speakers and 24 of the groups reported using the program books for devotions and missionary information regularly or most of the time. Lessons were interestingly written about our fields in Bolivia and Peru, the Evangelical Friends Mission fields, and the other ministries where Friends are representing us.

The theme "Expanding Horizons" was also used for the eight area rallies in the spring where an offering was taken to send our college-age missionary, David Thomas, to a special seminar to help him adjust to life in North America. We were very happy with the response. Arrangements are made.

The same theme was used for the Yearly Meeting banquet, which was a cooperative effort of women from all the areas, and the offering will be used for supplemental help for the National missionaries from Bolivia serving in Peru in times of extreme inflation. Special guests with us this week are Juana Mamani from Bolivia and Joyce Byrne from Mexico City. We will also honor Janice Perisho, who is beginning to prepare for missionary outreach in South America. Our speakers are Nancy Thomas and Beverly Chapman, just returned from Bolivia.

Over \$8,000 was sent by the fellowships as "dues offering," most of which was used for paying off the remainder of the cost of the Piedmont van, toward support for the Wayne Chapman family in Bolivia, and for the Kevin Gilbert family at the Deschutes Friends Church in Bend, Oregon. This, however, represents less than one-third of the total given by the combined fellowships for foreign and home projects. Other funds were sent for missionary salaries, outfitting, rent, vacations, retreat, books, magazine subscriptions, education of missionary children, birthday gifts, calendars, and food and baby showers. National missionaries were encouraged with help for pastors' medical care and supplemental help needed due to inflation. Enthusiasm for the new work in Rwanda brought in good offerings; there was some also for Arequipa, and to encourage our youth in their travels for the service of young churches at home or abroad. Friends serving in other fields were supported through their organizations.

At home, contributions were made for church and parsonage improvement and equipment, not counting hours of labor spent in cleaning, serving, and calling on those who can no longer come to meeting. Gifts were sent to nursing homes, homes for the homeless, crisis pregnancy centers, to Piedmont, and for migrant and refugee families. Besides practical help, financial help was given. Quilts were made for missionaries, for needy families, and for the Greenleaf Academy sale. Financial help was also given the Academy, and to Twin Rocks for the renovation of Hadley Hall. Native American fields were encouraged in Southwest Indian School, Rough Rock, and two other fields where Friends are ministering. Some fellowships contributed to the chaplaincy programs of police or sheriff departments.

The most popular methods for fundraising were quilt making and receptions for weddings and anniversaries. No doubt, more were served as a loving gift. Silent auctions, bazaars, and other kinds of sales were popular. Some sold cookbooks, anniversary cups, pizza, baked goods, books, dolls, and crocheted doilies and handkerchief edgings. Recycling and refunding were used by some groups while others feel that an offering at each meeting is easy and effective. Some fellowships prepare meals for various groups. Mystery dinners serve for fundraising as well as fellowship in the meeting. Traveling Friendship Baskets were used.

The women also planned times of fellowship through Mother-Daughter affairs, Christmas and Thanksgiving dinners, cookie exchanges, potlucks with guests or families, baby and wedding showers. Sometimes they reward them-

selves with a dinner out. Of course, the women are right there to prepare funeral meals. One group sponsored a music evening with singing and sharing. Another group went on a trip together to see wildflowers.

Meetings were enhanced by the excellent program book material, by special speakers already mentioned, skits, book reports, and tapes. Cooking demonstrations and a style show were mentioned.

Our vision is to meet the needs of women of all ages in our churches and communities, while giving support and encouragement to the concerns of our Yearly Meeting at home and abroad.

■ 46. Dale Rogers, a candidate for recording as a minister, gave his testimony.

■ 47. A traveling minute for Thomas and Nancy Taylor of Friends World Committee for Consultation, London office, was read by the clerk. Tom brought personal greetings.

■ 48. Ruth Ann Tippin, clerk of the Fine Arts Commission, expressed appreciation for the musicians, and to Jannelle Loewen who coordinated the International Art Show this year during Yearly Meeting. Ruth also read the list of awards that have been given.

■ 49. Bruce Bishop, Youth Superintendent, introduced the officers of the Junior High Yearly Meeting and the Senior High Yearly Meeting. Amy Mitchell, presiding clerk for 1989, introduced the officers for 1990 for the Junior High group: Abbie Cohen, presiding clerk; Daniel Livingston, assistant clerk; Chanda Walker, recording clerk; and Rachelle Rogers, conference coordinator. Chanda Walker read the epistle they had prepared:

Dear Friends everywhere,

This week at the 1989 sessions of Northwest Yearly Meeting has been an exciting and wondrous event. We've met many new friends and delight in seeing lots of old friends again too.

The week kicked off with a rousing barbecue, followed by a talent show put on by some of the youth. Other special activities included a mission rally, pre-service gatherings every evening, making s'mores, and swimming in the Willamette River. We've all learned a lot through the service projects, in which we visited with the elderly and collected food for the poor of the community.

We were also privileged to have the Quaker Youth Pilgrimage people here for a few days. There were youth from England, New Zealand, Ireland, Mexico, and other places around the world. We were glad we could meet them and talk to them at an ice cream social Sunday evening.

We attended the evening services every night and liked the inspiring speaker Francisco Mamani from Bolivia. Each morning after breakfast (and cartoons) we met in "family groups" to read the Bible, pray, and discuss the verses we read.

We also went to the beach overnight to close this wonderful week. Many of us have grown closer to Christ this week.

Love in Christ,
Northwest Yearly Meeting, Middle School
Chanda Renee Walker, Clerk

JUNIOR HIGH MISSIONS COMMITTEE

The Junior High Youth Yearly Meeting Missions Committee is challenging youth groups throughout the Yearly Meeting to write letters to missionaries. We, on the Missions Committee, feel it is our privilege to have such committed missionaries from our churches. Thus, we have decided to have a missionary of the month project on a trial basis for a year. Each month we will be sending your youth group a new missionary family to write to and pray for. Along with the names, we will send you information about birthdays, special interests, etc.

Just a reminder about Martha, the six year old Bolivian girl we are sponsoring through Compassion International. NWYM junior high youth are still raising money for her, but we still need your help and prayers. Tween Camp campers raised \$210 for Martha a couple of weeks ago. This was enough to feed and clothe her for a year. We are working toward paying for next year and maybe buying her a few presents for Christmas. We are also encouraging youth groups to write letters to her, to let her know we care. Thank you for your cooperation.

JUNIOR HIGH SOCIAL CONCERNS COMMITTEE

The Junior High Youth Social Concerns Committee met and read the minutes from last year's meeting. The minutes were approved. We also read Erik Edmundson's letter to our committee with suggestions for projects. Discussion followed. We really want to encourage the youth groups to participate in PLOT month (Providing for the Least of These) which is February. We decided to make a poster to give out to the churches and a letter to explain it all. The second day we gathered our ideas on paper and talked about the layout for our poster. The third day we took our ideas from paper and put them together to form our poster.

JUNIOR HIGH FAMILY LIFE COMMISSION

This year the Junior High Family Life Commission constructed a survey of Junior High age youth concerning parent-teen relationships. Overall it was a very successful survey. The teens answered very intelligently and maturely on personal issues. Some of the responses were:

On discipline: "Some of my friends' parents don't care about them. My parents care about me so they discipline me. Sometimes I wish my parents wouldn't discipline me but I know that in the future I'll be glad." (age 13)

On communication: "Good communication is when kids aren't afraid to talk to their parents about things, when parents are willing to listen at all times and vice-versa." (age 14)

Other topics on the survey included sharing feelings, curfews, dating, and other difficult topics to discuss. One major concern we had was how the church can and should help when a child is in an abusive situation. One response was, "We need to get help for the parents (counseling) and love the child and pray for them. Definitely get help and support from the church in the situation." (age 13)

We feel this survey will be helpful in making recommendations for family living.

■ 50. The high school officers for 1990 are Trey Doty, presiding clerk; Debbie Sartwell, assistant clerk; DeLonna Livingston, recording clerk; and Gloria Kruger, conference coordinator. Anne-Marie Bowman, this year's recording clerk, read the epistle they had prepared. The report was approved.

Dear Friends in Christ,
We bring you warm greetings from the gathering of Youth at Northwest Yearly Meeting. We are excited to share with you some of the experiences that have challenged us to expand our Quaker understanding and spiritual growth.

This year's conference brought to us a new awareness about our worship and our relationship with others in the world. We were given the opportunity to learn about Mormons and Jehovah's Witnesses in sessions led by ex-members of these cults and even heightened our knowledge of other unprogrammed Quakers through the visit with a group of Quaker Youth Pilgrimage students from many areas of the world. Within our gathering we shared fun times, times of social service, times of confusion, times of enlightenment and through it all, a time of worship and growth.

We continue to support the goals of our own Yearly Meeting as well as our individual youth groups. We pray God's richest blessings on your ministries throughout the coming year.

In Christ,
The Youth of NWYM

HIGH SCHOOL MINUTES, YOUTH YEARLY MEETING

Deborah Harney, presiding clerk, called the meeting to order and opened in prayer asking for direction and unity. The epistle being sent to other yearly meetings was read and approved. Epistles from other yearly meetings were read by assistant clerk, Greg Woolsey.

Qualifications for next year's officers were reviewed and questions and nominations were discussed.

Youthquake 1992 was discussed and the issue of whether or not a Mid-winter in NWYM was desired in addition to the Youthquake program. Discussed travel funds and the option of area retreats instead.

Ryan Kendall, the 1989 representative from Mid-America Yearly Meeting was introduced. Discussion followed on Northwest Yearly Meeting's representative for the summer of 1990. Craig Austin, Hayden Lake Friends, will be visiting Eastern Region Yearly Meeting next week.

Tad Kershner of Pacific Yearly Meeting was introduced.

The possibility of a music/drama trip was brought up by Carleta Baker, Friends Youth Exec. member. Interest was expressed by several. Discussion followed.

Bruce Bishop's travel fund concern was raised and small groups were formed for brainstorming ideas for fundraisers, offerings, church matching, etc.

A letter was read from fellow NWYM high school Friends (Jeff Bell, Heidi Schneider, and Mary Kyle of Hayden Lake Friends) ministering in Philadelphia.

Friends Committee on National Legislation (FCNL) was defined, introduced, and a letter was read from the organization. The FCNL study committee report was read, pros and cons of affiliation were discussed. Small group discussions were held. General feelings included expense of support; what issues should be dominant; interaction with unprogrammed Quakers; support of direct contact with the government; concern over disagreements within the Yearly Meeting; concern of deciding on a true representative of all ideas; FCNL generally approved.

Sara Stansell shared the proposed visit of seven Bolivian students. Concern was expressed over the financial situation. Positive aspects of such a visit were shared. It was suggested a future meeting continue discussion on this.

Appreciation was expressed for the hard work of this year's officers: Debby Harney, Greg Woolsey, Anne-Marie Bowman, and Janey Townley.

These reports were approved.

■ 51. J. D. Baker, Executive Director, presented the Friends Fund report for July 1, 1988, to June 30, 1989. It was approved.

FRIENDS FUND

I have made presentations at six of our Friends churches this year. An approximate total of 195 people were in attendance. I have had 136 appointments with families or individuals for the purpose of estate planning.

We have sent 1,651 individual mailings from our office. Some of these contained estate planning brochures and others were general correspondence in follow-up work for those with whom we work.

This year we have received 28 signed wills and 11 signed trusts. Through these signed documents, we have accounted for an anticipated future gift income of \$469,430 and an irrevocable future gift income of \$143,470, for a total of \$612,900 in future gift arrangements.

We have had some revocable gifts withdrawn. The revoked documents that have been accounted for amount to \$25,000. This would leave a net gain of \$587,900 in planned gifts accumulated through our work this year.

At present, the total of our anticipated gift income for all ministries is \$6,065,953. Of this total, \$1,705,836 is through irrevocable agreements with \$4,360,116 anticipated through revocable agreements.

Our office dispersed \$80,165 to ministries. These amounts were from gifts having been previously planned by persons who recently passed away. Some of these gifts were distributed to the local church. It can help your church in the future if your people remember your church in their estate plan.

Some churches in our Yearly Meeting who have been receptive to periodic estate planning sessions have a fair amount of gifts planned for the benefit of their church. Our total amount planned for future distribution to churches is \$470,351.

Friends Fund performs a variety of services. Our most active service is assisting people with estate planning. We also manage a number of personal estates for people through a variety of trust agreements. These agreements most generally pay income to persons for their lifetime, and at their death Friends Fund distributes the estate as planned. At present, we do manage \$2,672,464 worth of property and other assets for individuals.

On special occasions we help some of the elderly people manage their daily financial affairs and help them in making decisions concerning their needs. We only offer this service if there are no children or close relatives to assist with such details.

Our most recent service, which will be available to everyone, is the Friends Ministries Revocable Insured Savings Trust. Our Friends Fund Board approved this new endeavor at our board meeting Saturday, July 22, 1989.

This Revocable Insured Savings Trust allows your deposit to become a subaccount of a larger deposit made by Friends Fund with a bank. Through this arrangement the sub-account receives a higher rate of interest than personal Certificates of Deposit or savings accounts. You will be allowed to make your choice as to the Friends ministry that may benefit from your Revocable Trust. More information will be available through our Friends Fund office.

Our continued goal is to serve everyone in the best possible way. Please feel at liberty to make use of our services.

I close with this thought: have you remembered the Lord's work in your estate plan?

- 52. Ralph Beebe closed in prayer.

Thursday, July 27, 10:45 a.m.

- 53. Doug Wedin, a candidate for recording opened the session with prayer and gave his testimony.

- 54. The minutes of the Wednesday afternoon session were read and approved.

- 55. The Media Commission presented the written report.

COMMISSION ON MEDIA

MARGARET LEMMONS, CLERK

As part of its ministry to use the many varieties of media to share God's Word and work, to provide an outlet for personal vision and to develop efficient communication, the Yearly Meeting Commission on Media this week is offering workshops on writing and the use of the computer in the church.

Another popular offering of the Commission is the Writers' Dinner now in its third year as part of Yearly Meeting. These times have given ideas and

encouragement to many people who actively publish their writings or who only secretly hope to do so. One area writer's group has been started and plans are underway for at least one more to be organized this fall. Churches or areas interested in such a program are encouraged to contact any member of the Commission for further information on "how to."

The Commission encourages the ever-increasing use of prepared video cassettes and the creation of new material with individual or church-owned video cameras.

Barclay Press is the publishing arm of the Commission and of Northwest Yearly Meeting. Under the skilled leadership of Manager Dan McCracken, the Press experienced an 8 percent increase in total revenue during 1988 compared to the previous year. Special thanks goes to the dedicated staff as they serve the printing needs of the church. The Barclay Press Board of Directors, chaired by LeRoy Benham, has met regularly providing oversight of the Press's operations. A recent all-day meeting focused on long-range planning with anticipated growth in printing services and book publishing. A dinner in the fall is being planned to celebrate Barclay Press's 30th anniversary as a Yearly Meeting-owned enterprise. (See report below for additional information about Barclay Press.)

Also under the aegis of the Commission on Media are the Yearly Meeting archives. Yearly Meeting Archivist Frank Cole shares the following perspective on his work: "One of the blessings of being archivist is the privilege of getting to 'know' persons of our Yearly Meeting and college history. Reading correspondence, records, plans and visions, has made real the quote, 'Today's experiences are tomorrow's history.' " The much-improved facility in the Murdock Learning Resource Center on the college campus makes the archives more accessible and provides adequate space.

As part of our joint efforts with other yearly meetings of the Evangelical Friends Alliance, we help in the important ministry of the *Evangelical Friend*. Magazine Editor Lon Fendall reports that the major challenge for the EFA Publications Commission during the past year has been to maintain the high quality of the magazine in spite of a substantial cut in the EFA budget. The Commission decided to temporarily reduce the magazine from ten to nine issues per year, while continuing its present size and quality. Members of the Commission hope that funding can be restored before too long to permit the resumption of the regular schedule.

The editors of *Evangelical Friend* and *Quaker Life* (published by Friends United Meeting) have been exchanging articles that might be suitable for use in both magazines. The July/August issue was a joint issue, with the feature articles jointly planned and the same major articles appearing in both magazines.

The continued funding from Northwest Yearly Meeting that makes it possible to send the magazine to all our members and attendees is very important to the continued quality and financial viability of the magazine.

REPORT OF THE BARCLAY PRESS

DAN MCCrackEN, GENERAL MANAGER

This year Barclay Press is celebrating its 30th anniversary. Excerpts from the report of Publication Board President Arthur Roberts in the Yearly Meeting Minutes 30 years ago read as follows:

During the first ten months our work was directed by our editor, Jack Willcuts, and Ralph Chapman working in conjunction and apprenticeship with Ray Carter and Ralph Fletcher. During this time—as during the preceding decade—the Board operated its printing through the facilities of the press owned by Carter and Fletcher. On May 1, two months ahead of schedule, the Board assumed ownership and management of the physical plant. This action was hastened by the last illness of Ray Carter and was approved by the Executive Council. Oregon Yearly Meeting now operates a publishing house, The Barclay

Press, honoring the early Quaker theologian, Robert Barclay. Ralph Chapman is full-time manager of the press; Jack Willcuts, on half-time, continues to edit the *Northwest Friend* and to give editorial supervision to Board publications. Beth Hockett works full-time on composition, Ralph Fletcher continues on as pressman, as needed, Stanley Putman and Jane Laughlin have graciously donated their artistic talents on many occasions, and Donald Millage, Portland accountant, has freely assisted in setting up and maintaining the books of account. Occasional typists have been Alice Dillon and Darlene Stands . . .

Response to our appeals for funds to purchase the printing plant and other equipment has been gratifying. Of a total need of \$7,100, some \$4,850 has come in since June 1. We would like to have the whole amount subscribed before September 1, rather than to secure the remaining \$2,250 by loan. Through the generosity of Dr. and Mrs. J. C. Brougher, Vancouver, Washington, approximately \$4,100 was given toward this project (including the purchase of a Spanish-keyed electric typewriter). This gift reflects the interest of the donors in providing literature for the Aymara . . .

We wish to give tribute to Ray L. Carter, whose ministry on earth ended June 7, 1959; for it was he who sustained the publishing vision for us until more of us came to see it. Although Ray served largely in other forms of ministry—pastor and educator in California and Oregon—he never got the printer's ink off his hands nor its ministry out of his heart . . . In tribute to Ray Carter, Earl Barker has written, "As our editor and publisher he worked devotedly for our interests, both spiritual and material. It was he who had the vision of possibilities in publication, and who risked his own temporal interests to realize his great ideal on our behalf. We shall better comprehend as time goes on how much he has meant to us and how great a loss we have sustained."

The original assets have increased 20 times during the past 30 years, and the extent of the Press's ministry has multiplied through its service to the Yearly Meeting, George Fox College, Evangelical Friends Alliance, George Fox Press, and through books and other publications like *Fruit of the Vine*.

Barclay Press experienced an 8 percent increase in total revenue during 1988 compared to the previous year. Sales of books showed a 10 percent increase. Approximate number of copies sold of books published in recent history are as follows: *On the Cutting Edge*, 1,000; *NWYM Faith and Practice*, 800; *The Rich Heritage of Quakerism*, 700; and the set of Quaker stories (*Eight of a Kind* and *More Than Empty Dreams*), 450. The growth both in book sales and in printing services has been encouraging.

The major factor in the effective ministry of Barclay Press is the dedicated staff. Full-time employees are Dick Eichenberger, Dennis Headrick, Lance Calkins, Chris Eichorn, Eva Headrick, Alice Maurer, and Les Peterson. Alice and Chris are new to the staff this year. Alice came as bookkeeper/receptionist last September. Chris came in May to assist Jean Clark in typesetting as Jean has moved to part-time. Ruth Brown and Shirlene Perisho are two people who have given significant assistance through part-time work and will be greatly missed as they move from the Newberg area.

"Christians in the Crossfire" is the title of the next book scheduled for publication by Barclay Press. Written by George Fox College professors Mark McMinn and Jim Foster, this book has potential for an expanded market. This presents a marketing challenge for Barclay Press to extend its ministry to a wider Christian reading audience.

The Northwest Yearly Meeting Publishing Fund exists to help capitalize publishing projects. Gifts from concerned Friends help make it possible to take advantage of the opportunities we have to minister through the printed page. Currently this revolving fund for book publishing has a balance on hand of \$3,200. More is needed in order to reach our potential in book publishing.

Ray Carter's vision for ministry through the printed page continues. What he initiated in the late 1940s and 1950s continues to bear fruit. Please remember

to pray for us and the continually growing publishing ministry of Northwest Yearly Meeting.

Margaret Lemmons introduced Dan McCracken, manager of Barclay Press. Dan introduced Beth Bagley and Jack Willcuts, who reminisced about the early days of the Press in Portland when they were first involved. Dan also introduced three former managers of Barclay Press, after its move to Newberg: Ralph Chapman, Harlow Ankeny, and Dick Eichenberger, expressing appreciation to each for their contribution to the ongoing work of Barclay Press. Each was presented with a plaque. Retha McCutchen, a member of the Barclay Press Board, closed the report with prayer. The report was approved.

■ 56. The Board of Evangelism presented a written report.

BOARD OF EVANGELISM

GILBERT GEORGE, CLERK

Jesus said, "You are My friends, if you do what I command," and the Lord has given us His commandment to ". . . go and make disciples of all the nations"; to "preach the Gospel to every creature," to be salt and light in the world; to turn them from darkness to light; to be fishers of men.

We are committed to the mission of God to save the lost.

"God is not willing that any should perish, but that all should come to repentance." He has invited us to be collaborators with Him in this work. We believe that the Good News of the Lord Jesus Christ as held by Friends is needful today and that Friends must proclaim Truth boldly and without apology. We urge each local church to make this a matter of highest priority for this coming year. We encourage the use of a variety of methods and programs available to us in our efforts "to be all things to all people that we might win some."

We are committed to prayer.

The winning of the lost can only be accomplished by prayer. We praise God for those who have dedicated themselves to pray for the salvation of the lost, the success of our church-planting efforts, and for the workers needed for the harvest. We are especially concerned with the several churches still without pastoral leadership for the year ahead and for the decline in numbers of young people in training for pastoral ministry. We urge Friends to "pray the Lord of the Harvest to send out workers into His harvest field."

We are committed to planting new churches and to helping revive declining churches.

We bless God for the growth given to Mountain View Friends Church in Vancouver, Washington, under the guidance of Steve and Donna Wood and their associates Jeff and Deana VandenHoek. They worked hard on their phone campaign. Celebration Sunday was November 6, 1988. At the time of this report they are averaging 68 in attendance.

We praise God for the successful birth of East Hill Friends Church in Kent, Washington, on December 11, 1988, under the leadership of Richard and Judie Hayes. This energetic congregation is now averaging 110 in worship attendance.

We give thanks to God for the revitalization of the Maplewood church, now known as West Hills Friends Church. Michael and Erica Huber are serving as pastors of this church, which had its celebration Sunday on March 5, 1989, and is now averaging 52 in attendance.

Each of these three churches is receiving support from Board of Evangelism funds on a three-year declining scale. Each of them is already sending support to the Yearly Meeting Great Commission Program budget.

Eugene and Norma McDonald have responded to God's call to plant a church this fall in Springfield, Oregon, with Eugene Friends serving as the sponsoring church. We ask for your prayers for this new venture. The phone campaign begins September 5, with Celebration Sunday November 5.

No other new plants or revitalization efforts will be undertaken this church year due to limited funds.

During the past year, two of our extension churches made the very difficult decision to discontinue services. Hilltop and East Boise had both experienced declining attendance in recent years, but more than anything else they both were being crushed by the weight of heavy mortgages that neither had been able to grow to sufficient size to support. We praise God for the faithful ministry that was accomplished and the lives that were touched.

The East Boise church building has been leased for enough to pay the mortgage and will be reopened as a new church plant as soon as funds are available and a planting pastor is found. The Hilltop property is listed for sale.

As a result of these experiences, the Board has established a policy not to subsidize property purchase or mortgage payments. We have also decided to discourage churches from incurring debt of more than \$1,000 per adult attendee. We are encouraging churches to rent facilities until they are large enough to support building projects and/or have raised a large portion of the needed funds.

We are committed to helping pastors be effective in leading their churches to growth.

The Board of Evangelism cannot plant or revitalize churches. We can only release and help pastors who can do it with God's help. We are committed to help provide the training these pastors need to succeed. This year we funded a three-day prayer retreat for the extension church pastors and for the pastors of monthly meetings with an average attendance of 50 or less. Several received a very definite spiritual turnaround in their ministry as a result of this retreat. Several of these smaller churches have had excellent growth this year. We also helped four church planters to attend the Charles E. Fuller Institute's "How to Plant a Church" seminar.

In the year ahead, we will again sponsor Focus—an in-service training conference for all NWYM pastors. The theme this year will be Conflict and Reconciliation in the Church, led by Ron Mock and Lon Fendall from George Fox College. We also hope to send several pastors to the Billy Graham School of Evangelism, which has proved to be so helpful to many of our pastors. Another aspect of leadership training plans include helping some monthly meeting pastors attend selected evangelism training seminars.

This past year our Board supervised the work of 14 extension churches/mission points. We are praising God that most of these are continuing to see growth and new ones being brought into the Kingdom. We especially thank Retha McCutchen, assistant superintendent, for her excellent leadership in supervising the work of this Board.

Share Calls were received this year for Whitney's desperately needed parking lot (\$7,300) and for Tigard's new facility (\$8,700). Since we had received no requests for the spring Share Call, we asked you to "Join The HARVEST," which is the name we are giving to all our efforts to raise funds for church planting beyond the \$16,400 that is included in the Great Commission Program budget.

Gil George reported their total budget for 1988 was about \$205,000, much of this above the Great Commission Program budget. They have received funds from the sale of church properties and from individual pledges and contributions. Gil encouraged participation in the Harvest Program, which will raise funds for the work of the Board, and solicited our prayers. The report was approved.

■ 57. Gertrude Ankeny closed with prayer, especially remembering Ken Hibbs of Greenleaf who received an eye injury in a farm accident.

Thursday, July 27, 2:15 p.m.

■ 58. Lucille Adams opened the business session with prayer.

■ 59. The minutes of the previous meeting were read and approved.

■ 60. A letter of greeting from Friends World Committee for Consultation was read.

■ 61. Paul Neville, a candidate for recording as a minister, gave his testimony.

■ 62. The Commission on Family Life presented the following written report:

COMMISSION ON FAMILY LIFE

BETTY KING, CLERK

How can we help strengthen the Christian families represented by the Friends churches meeting here at Northwest Yearly Meeting? A great task assigned to us, yet with Christ as our Teacher and Guide, direction will be given. Strong opinions on the Commission on Family Life 1988 survey voiced a need to seek Christ first, and wholeheartedly remind us that is our goal.

How can we respond to the troubling statistics within our own churches regarding divorce, drug and alcohol abuse, child and wife abuse, materialism, dysfunctional relationships and violence, etc., as listed in the survey? We have tried to focus our energies to a few issues, realizing the central issue is modeling a lifestyle consistent with the example of Christ.

One direction we have taken again this year is to promote books, magazines, bulletin inserts, and videos at our display table. Various samplings from *Christianity Today*, *Focus on the Family*, and *Clubhouse* magazines are available to take or to read through, as well as promotionals on the various videos CFL has purchased over the years. All ten *Focus on the Family* video sets purchased last year have been sold to local churches with a "cost break" for smaller meetings.

We agreed to withdraw from Friends Ministries to Families as the cost outweighed the benefits since the transition of the organization in 1987.

We are again offering pastoral counseling from Dr. James Lundy during Yearly Meeting sessions and received positive reports of his follow-up from last year. Although the choice of workshops to be sponsored was difficult to narrow down, we are offering "Friendship in Marriage" led by Mark McMinn, and "Carefronting" led by Phil McLain. Responses from the survey indicate interest in presenting workshops at a local level.

We believe fervent prayer is needed in order for the Christian home to survive and that each of us needs to be actively involved in this effort.

Videos purchased by CFL that are available for rental through the Yearly Meeting office are: *After You Say "I Do"*; *Famous Fathers*; *Focus on the Family*; *For Parents Only* (Helping Parents Help Their Teens); *Teammates* (How to Keep Building a Better Marriage); *The Challenge of the Disciplined Life* (based on Richard Foster's book *Money, Sex and Power*); *No! The Positive Answer* (for youth); and *What Makes a Christian Family Christian*?

Cassette tapes available are: *The Christian Family* by Larry Christenson; *Dare to Discipline*, Dr. James Dobson; *Spirit-Controlled Temperament* by Dr. Tim LeHaye; and *Transformed Temperaments* by Dr. Tim LeHaye.

For more information on these resources, check with your pastor or your church office for the film catalog listing all available resources through the Yearly Meeting; or you may contact the Yearly Meeting office.

The report was approved.

■ 75. The following recommendations for the Board of Evangelism were read:

For a three-year term: Charles Bloodgood
Tim Henley
Tim Tsohantaridis

Approved.

■ 76. The following recommendations for the Board of Missions were read:

For a three-year term: Ron Friedrich
Louise George
Warren Koch

For a two-year term: Gordon St. George, replacing Earl Perisho
Approved.

■ 77. Recommendations for the Commission on Fine Arts are:

For a three-year term: David Frazier
Cary Youmans

For a two-year term: Kevin Gilbert, replacing Judith Wilson
Approved.

■ 78. Recommendations for the Commission on Media were read:

For a three-year term: Betty Hockett
Patsy Engle
Geraldine Sugden

Approved.

■ 79. The following recommendations for the Commission on Family Life were read:

For a three-year term: Betty King
Valerie Tsohantaridis
Colleen Russell

For a two-year term: Sue Watson, replacing Marina Hester
For a one-year term: Pamela Beebe, replacing Connie Benke
Approved.

■ 80. The following recommendation for the Commission on Ethnic Ministries was read:

For a three-year term: Glenn Cantu
Approved.

■ 81. The following recommendation for the Board of Trustees was read:

For a five-year term: Gordon Crisman
Approved.

■ 82. The following recommendation for the Memorial Committee was read:

For a three-year term: Lela Morrill

■ 83. Recommendations for the Epistle Committee were read:

For a three-year term: Jackie Hausinger
Maxine Roberts

For a two-year term: Jack Willcuts, replacing Loren Hester
Approved.

■ 84. The following recommendation for the Committee on Returning Minutes was read:

For a three-year term: Hazel Macy
Approved.

■ 85. The following recommendation for the Committee to Communicate with Aged Friends was read:

For a three-year term: Shirley Carter
Approved.

■ 86. The following officers for Northwest Yearly Meeting were recommended:

Presiding Clerk	Mark Ankeny
Assistant Presiding Clerk	Richard Beebe
Recording Clerk	Gertrude Ankeny
Assistant Recording Clerk	Jeanne Borah
Announcing Clerk	Lana Thurston
Statistician	Theresa Bowen
Clerk of Representatives	William Rourke
Recording Clerk of Representatives	Gene Brown

Approved.

■ 87. The following recommendations for the Council of Elders as appointed by the Executive Council were read:

For a three-year term: Pauline Fees
Jack Willcuts
David Woolsey
Arthur Roberts

For a two-year term: George Thomas, replacing Stan Perisho

■ 88. The Board of Stewardship nominated the following:

To the Pension Board, for a two-year term: William Green
To the Ministers' Retirement Fund: Roger Minthorne
To the Department of Ministers' Aid: Clynton Crisman
Approved.

■ 89. The following nominations for the George Fox College Board of Trustees from the Executive Council were read:

For a three-year term: Richard Beebe
Harold S. Clark
Margaret Lemmons
Stan Morse
Victor Petersen
Ardys Roberts

Approved.

■ 90. The Board of Trustees of George Fox College nominated the following as GFC Board members:

For a three-year term: Kenneth Austin
Dealous Cox
Richard Evans
Ronald Gregory
Floyd Watson
Gloria Attrell

Approved.

■ 91. The George Fox College Alumni Association nominated the following:

For a three-year term: Steve Fellows
Dale Hadley

Approved.

■ 92. The Executive Council makes the following nominations to the Western Evangelical Seminary Board of Trustees:

For a three-year term: Karl Alteneder
Richard Edmundson

■ 93. The assistant clerk read summaries from the Statistical Report. The report was approved. (see Appendix)

■ 94. The following recommendation from the Faith and Practice Revision Committee was read:

Upon concurrent recommendation by the Council of Elders and The Board of Ministerial Service, the Revision Committee presents the following changes for approval as first reading:

(1) To minimize possible confusion, the Council and the Board recommend consolidating the responsibility for discipline of ministers, and assigning that responsibility to the Board. This would necessitate the following changes to the Faith and Practice:

(a) on page 65, under "Forfeiture of Recorded Status," strike the phrase "The Council of Elders and" from the second sentence;

(b) on page 82, under "Initiation of Action," replace the phrase "Council of Elders, or the Council" with the phrase "Board of Ministerial Service, or the Board"; and

(c) on page 82, under "Investigation and Final Action," replace the phrase "Council of Elders" in the first sentence and the word "Council" in the second sentence with "Board of Ministerial Service" and "Board," respectively.

(2) To avoid possible misinterpretation, the Council and the Board recommend striking the phrase "but enters a secular occupation and continues with it for five years or more," from the first sentence of the section "Forfeiture of Recorded Status" on page 65.

(3) To clarify the grounds for forfeiture, the Council and the Board recommend adding the following language after the first sentence of the section "Forfeiture of Recorded Status" on page 65: "It is also understood that recorded status carries with it a commitment to serve among and be accountable to Friends. Thus, habitual and unreasonable neglect of Friends meetings for worship (not to be confused with short-term liberation for service, p. 60) or failure to submit annual reports (p. 64) may also cause the Board of Ministerial Service to call a minister's right of recording into question (see also 'Dealing with Offenders,' p. 82)."

Several raised questions and commented on the proposed changes. Others questioned the wisdom of beginning to make changes in the *Faith and Practice* so soon after approving it in 1987.

After considerable discussion, it was approved that we delay making a decision on this recommendation, to allow churches and Representatives time to study the proposal. This will be considered again next year.

■ 95. Clerk Richard Beebe reported that Executive Council recommends that Howard Harmon be given a call to serve as General Superintendent through June 30, 1991; that Retha McCutchen be given a call to serve as Assistant Superintendent through June 30, 1991; and that Bruce Bishop be given a call to serve as Youth Superintendent through June 30, 1991. The report was approved.

■ 96. The Executive Council appointments were reported to the business session.

■ 97. The Executive Council submitted the following recommendation:

As a general policy the Council of Representatives, Executive Council, Areas, and any other Yearly Meeting group shall not nominate individuals to Yearly Meeting boards, commissions, and councils who are directly related to personnel employed by that board, commission, or council. As a matter of

definition "directly related" means father, mother, son, daughter, brother, and sister.

The inclusion of the word "spouse" was suggested and approved. The recommendation was approved.

■ 98. The following epistle from the children of Northwest Yearly Meeting was read:

Dear Young Friends everywhere,

Greetings from the children of Northwest Yearly Meeting! We really enjoyed children's Yearly Meeting this year! There were over a hundred of us from 53 local meetings who met together July 22-28 on the campus of George Fox College in Newberg, Oregon. During the days we went out to Tilikum, our local camp, and enjoyed a variety of activities such as hiking in the woods, swimming and boating on the lake, archery, tree climbing, and many games. The day camp theme was "In The Good Ol' Summertime," and our Bible lessons and study times focused on our families and on how to become a member of God's family, as well as on prayer and obedience. We had a great time singing our praises to God, and enjoying the beautiful world He created.

Each evening we met together at the college for singing, games, outdoor fun, and films.

It was good to be together this week and learn more about our best Friend, Jesus Christ. We hope that Jesus will make His love real to all of you and that young Friends everywhere will take Him as their Savior and Lord.

In His Love,

Children of Northwest Yearly Meeting of Friends

Approved.

■ 99. The following report from the Epistle Committee was read by Jackie Hausinger, and approved.

We received 30 epistles from various yearly meetings this year: 23 from the United States and seven from countries outside the U.S.

We received eight grade school epistles, eight junior high epistles, and eight senior high epistles. This is the largest number of epistles from younger Friends that has come in recent years. Praise God for their witness to us!

Complete packets of all epistles are available from the Epistle Committee through the NWYM office.

A recommendation is made that our epistle be sent to the 65 yearly meetings of Friends around the world, as listed in the Calendar of Yearly Meetings 1989 published by Friends World Committee for Consultation . . . if this is not already the practice.

■ 100. The epistle to other yearly meetings prepared by the Epistle Committee was read. Some minor corrections were suggested, and by suggestion, a paragraph concerning the Fine Arts Show was added. The revised Epistle is as follows:

To Friends Everywhere:

Greetings from the 97th session of Northwest Yearly Meeting of Friends gathered on the George Fox College campus July 22-28, 1989, in Newberg, Oregon. Our theme was "Blessing from the Lord," Psalm 24:5.

In his keynote message, our Yearly Meeting superintendent, Howard Harmon, asked our boards and commissions to prayerfully plan ten-year goals to be met by the year 2000, and short-term goals for our 100th anniversary in 1992, as we continue to be troubled by declining attendance and giving in many of the local churches. This results in difficult decisions for budget cuts at the Yearly Meeting level.

We feel challenged to live within our budget and still fulfill the Great Commission in our outreach at home and abroad. We approved the Evangelical

Friends International constitution which enlarges the Evangelical Friends Alliance to include Friends groups and yearly meetings around the world. We look forward to joining in revival, evangelism, fellowship, and leadership as members of this international organization of Friends.

We were privileged to have Francisco Mamani, President of Bolivia Yearly Meeting, bring us messages of growth and challenge. Dr. William Vermillion, professor of Biblical Literature and Counseling at Western Evangelical Seminary, Portland, Oregon, shared with us under the general theme of "Blessing One Another."

The men's banquet was marked by the enthusiasm of our missionaries Hal Thomas and Wayne Chapman for what God is doing in the countries to the south of us. The harvest is great in Bolivia compared to the relatively small number of workers there. Argentina and Guatemala have also experienced strong movements among their people.

"Expanding Horizons" was the theme for this year's Friends Women's Missionary Fellowship banquet. Approximately 300 ladies attended on Saturday evening. Beverly Chapman and Nancy Thomas, both recently returned from La Paz, Bolivia, spoke. Also bringing greetings were Joyce Byrne, Evangelical Friends missionary in Mexico City, and Juana Mamani, head of the women's organization in Bolivia. Janice Perisho, who with her husband, Earl, are our newest missionaries under appointment, shared her testimony. Money was raised for Bolivian national missionaries in Peru.

During the Yearly Meeting sessions four ministers were recorded: Paul Neville, Clyde Parker, Dale Rogers, and Douglas Wedin.

The Commission on Fine Arts organized an international art fair with contributions from several countries. It was held in the new M.J. Murdock Learning Resource Center on the George Fox College campus.

George Fox College set an all-time record in enrollment of 820 students. This includes those in the new Human Resources Management adult degree-completion program. For the 18th consecutive year, George Fox College completed its fiscal year with a balanced budget. It was the only college in Oregon selected for listing in Templeton Foundation's Honor Roll for Character Building Colleges.

Both the junior high and high school youth met in their own Yearly Meeting sessions, bringing out of these sessions reports and epistles they read before the general meeting.

We look forward to the coming year! "Brothers, I do not consider myself yet to have taken hold of it. But one thing I do: Forgetting what is behind and straining toward what is ahead, I press on toward the goal to win the prize for which God has called me heavenward in Christ Jesus." (Philippians 3:13-14)

Approved.

■ 101. Phil Morrill expressed appreciation for the work of Bill Rourke as clerk of the Representatives.

■ 102. Appreciation for the following support people was expressed:

Coordinators—Ron and Carolyn Stansell
 Registrars—Ron and Bev Friedrich
 Head Caretaker—Virginia Millage
 Caretakers—Martha Puckett, Dorothy Farmer, Norma Beebe,
 Naomi Wilson, Nancy Lamm
 Head Usher—Lyle Wilson
 Flowers—Betty Ankeny
 Banner—Jannelle Loewen
 Refreshments—Patty Findley
 Children's Program—Miriam Staples, Open Bible Church
 Women, Merry Penna, Suzanne Livingston, Tilikum Staff.

Meal Line Cashiers—Ernie and Muriel Ostrin
 GFC Arrangements—Sherrie Frost and GFC conference workers
 Dorm and R.V. Hosts—Martha Puckett, Nina Dejmaj and
 Eleanor Antrim, Richard and Mikell Benham, Gene and
 Naomi Brown and LeRoy and Josephine Gesner.
 Registration Hosts—Judy Anderson, Mahlon and Hazel Macy,
 Peggy Sturdevant, Linda Sartwell

■ 103. Ivan Adams thanked the Yearly Meeting for the privilege of serving on the George Fox College Board of Trustees for 42 years—19 of these as chairman. Clerk Richard Beebe thanked Ivan for his years of service on the GFC Board.

■ 104. The clerk introduced the new presiding clerk, Mark Ankeny. He also introduced former clerk Dorwin Smith, who spoke a few words. After a brief time of silence, Dorwin led in closing prayer.

■ 105. The Yearly Meeting adjourned to meet July 21-27, 1990, on the campus of George Fox College.

ADDENDUM

Sunday Morning Worship

Message — Francisco Mamani

John 14:1-3. The promise of a home with our Father. Jesus is Lord over all the world— Bolivia, Peru, and the United States. We may use different languages but Alleluia is the same throughout the world.

Life is a process—a path we travel on. Francisco told of an experience of going to a distant place to speak. He went as far as he could by car, then walked most of a day; felt many times like turning back; experienced many difficulties. When he reached his destination he could find no one. He almost wondered if it were a dream. Then he heard someone singing and by following the sound, he found a group of people in a tent. The meeting was closing, but the pastor and the people welcomed him. He compared this experience to our walk with God. Thomas asked Jesus, "How can we know the way?" Jesus' answer was, "I am the Way . . ." David testified, "I will not fear, for Thou art with me." We can have confidence in God's protection and leadership.

Sunday Afternoon Missionary Rally

Presiding — Howard Harmon

Song Leader — Kenneth VandenHoek

Special Music — Marie Bullock

Others on the platform: Hal and Nancy Thomas, Francisco and Juana Mamani, Wayne and Beverly Chapman, Earl and Janice Perisho, David and Joyce Byrne, Virginia Helm, Louise George, Mission Board members, and YCEW team.

Carleta Baker (leader) introduced the YCEW team that had been in Chicago: Paul Almquist (leader), Kevin Beede, Trey Doty, Gloria Krueger, Cheryl Fendall, April Philips, Andrea White.

Howard Harmon introduced returning missionaries Hal and Nancy Thomas and Wayne and Beverly Chapman. He also introduced Francisco Mamani who brought greetings from Bolivia, interpreted by Hal Thomas. Also introduced were David and Joyce Byrne from our EFM field in Mexico. Fred Gregory of World Concern told of the veterinarians sent to Bolivia by his organization. Missionaries under appointment, Earl and Janice Perisho, were introduced and each gave a personal testimony of his/her call. Howard Harmon led in a dedicatory prayer. A slide presentation of the history of the Bolivian and Peruvian missions was presented. Earl Perisho gave the challenge for funds for the training center at Arequipa.

Sunday Evening Worship

Presiding — Retha McCutchen

Song Leader — Scotty Clark

Special Music — Combined Handbell Choirs of Reedwood and Newberg; Yearly Meeting Mass Choir

Board of Evangelism report — Gilbert George, clerk

Jack Miller, a member of Clackamas Park Friends Church, introduced Harmon who delivered the keynote message. (See Minute #5 for full text.)

Monday Morning Worship

Presiding—Howard Harmon

Song Leader—Cary Youmans

Special Music—Gary Routon

Message—William Vermillion. "Blessing One Another"

1 Peter 3:9 "Be a blessing." We are a blessing because we have been blessed. Significant to being a blessing to others is touch—sometimes only a look—and the spoken word, treat others lovingly. Romans 12:1-2 "I beseech"—to encourage; "you, brothers and sisters"—addressed to people who already know Christ; "by the mercies of God"—God is good. "To present"—to give, to offer your bodies. God works through men and women, not ghosts; "a sacrifice"—signifies death; "living and holy"—He wants live bodies. "This is your reasonable worship"—a logical decision. "Do not be conformed" to the world; "be transformed, by renewing your minds"—mind controls what goes on in the body. "This is the acceptable (good, complete) will of God."

Monday Evening Worship

Presiding—Retha McCutchen

Song Leader—Ruth Tippin

Special Music—Randy Comfort and Jon Fodge; Linda Nixon

Presentation—George Fox College—President Ed Stevens, introduced by Harold Antrim

Message—Francisco Mamani—Deuteronomy 28:1-2.

This is a promise for all mankind. We see it over and over in Scripture—obedience will be followed by blessing in all areas of life. Remember His promises. If we believe, obey and trust God, He will give us victory over our enemies.

Aymara villages name someone to protect their crops from hail. A Christian man took his Bible and read aloud and prayed and God honored him and protected the fields. This brought honor to God as his friends wanted to know his secret. The apostle Paul witnessed on shipboard, telling the others before the shipwreck what would happen, but that all would be saved.

Francisco told of his own mother who learned to read so she could read the Bible. She was blessed and she blessed others. Are we blessing those around us?

Tuesday Morning Worship

Presiding—Howard Harmon

Song Leader—Ron Mulkey

Special Music—Paul and Carla Anderson

Message—Francisco Mamani—Isaiah 55:9-13.

Francisco feels the Lord led him to accept the position as president of Bolivia Yearly Meeting. He has set special goals for each meeting to evangelize their area. The promise is "so shall My Word be . . . it shall accomplish My purpose." Many areas are not yet reached. The time may be short—perhaps ten years.

Zacchaeus left his work, the disciples left their fishing to follow Christ. He calls the one who has received the Word to proclaim the Word—not just the church leaders. Francisco told of his experience of going through a section of La Paz where many street people and drunks were. He felt compelled by God to speak to them about Jesus. He took out his Bible and began to read. Three people went with him to church even though they looked like derelicts. They asked the pastor to disciple them. Later he met one of the men who was completely changed—clean clothes, hair combed. Christ had changed him—he was a new

man. He had returned to his family, had gotten a Bible, and his whole family had been converted.

Tuesday Evening Worship

Presiding—Retha McCutchen

Song Leader—Ruth Tippin

Special Music—Ruth Tippin; Richard Zeller

Board of Education Report—Richard Edmundson, clerk

Richard introduced Bruce Bishop, youth superintendent. Bruce introduced the YCEW team. Two of the young people, Andrea White and Trey Doty, gave their testimonies. Anne Bowman reported on Quaker Youth Pilgrimage experiences.

Message—William Vermillion—"The Blessing of Convession"

This involves (1) discipline of accountability to someone or body; (2) confidentiality—the freedom to confess (James 5:16); to be able to disclose problems and weaknesses. We need each other. It gives one liberty to fail and not be rejected. Hebrews 12:1, envision a great cloud of witnesses. When we fail to confess we are attempting to run with weights. What in our lives entangles us? The blessing is that we can win. And we do not run alone. Verse 2, "fixing our eyes on Jesus." Comparing ourselves with others robs us of the blessing. Christ runs the race before us and shows us the way.

In the story of Zacchaeus (Luke 19:1-10) Jesus was blessing him by asking to go to his home. In Zacchaeus' confession (1) he recognized that there was something wrong, (2) he assumed responsibility, and (3) he repented. Each person must do this—no one can do it for you.

Wednesday Morning Worship

Presiding—Retha McCutchen

Song Leader—Ron Mulkey

Special Music—Ron Mulkey

Message—William Vermillion—"Blessing One Another"

Sometimes we say loving things that are not true—"loving lies." Galatians 6:1 (addressed to believers). The trespass may be a fault, not necessarily a sin. "You that are spiritual . . ." we can know whether we are walking in the Spirit. Then we can be involved in restoration. This will not be a quick fix; it will involve commitment to that person. "In the spirit of gentleness"—kindness, humility, not dealing roughly. "Examine yourselves"—healthy attitudes. We may need help ourselves, or have been helped.

In John 7:53 we have the example of Jesus and the woman taken in adultery. Jesus was not in a hurry nor did He make a hasty confrontation. He refused to be pushed. He asked the accusers to examine themselves.

Wednesday Evening Worship

Presiding—Howard Harmon

Song Leader—Ruth Tippin

Special Music—Yearly Meeting Mass Choir

Special presentation to Richard Beebe, retiring as presiding clerk after 16 years. Tributes by Jack Willcuts, Harold Ankeny, and Norman Winters. He was presented with a monetary gift to purchase a set of golf clubs.

Message—Francisco Mamani. Luke 5:1-3.

What kind of people does God need so the church will be able to contact more people? He needs people of energy and action. Peter was such a man. He had been up all night—he loved his work. Many people give all their energy to

their work. We need to encourage people to love the work of the Lord. God needs people who will obey. In verse 4, Peter was discouraged after working all night. He was probably tired, but he was willing to be obedient to the command of Jesus to let down his nets again. God wants us to work together. In verse 7, Peter asked for help from his brethren in the work. All were blessed by the great catch of fish. Churches must work together, united in the work of God. In verse 11, God needs people who will leave all to follow Him.

Thursday Morning Worship

Presiding—Retha McCutchen

Song Leader—Mauri Macy

Time of open worship and sharing.

Thursday Evening Worship

Presiding—Howard Harmon

Song Leader—Ruth Tippin

Special Music—Mauri Macy, trombone

Presentation—Board of Ministerial Service—Roger Knox, clerk

Roger introduced the candidates for recording and their spouses: Paul and Candy Neville, Doug and Debby Wedin, Dale and Launi Rogers, Clyde and Wendy Parker. Superintendent Howard Harmon presented certificates of recording and prayed for each couple.

Message—William Vermillion—"The Blessing of Community" Mark 2:1-2; I Peter 3:8-12.

We need others. Christ has called us to be a community and show love and support to one another. The paralytic man in Mark 2 could not have come alone. Are we willing to live in community? My faith helps you and your faith helps me. The essential elements are given in I Peter 3:8-9 "unity of spirit, sympathy, love of the brethren, a tender heart, and a humble mind. Do not return evil for evil or reviling for reviling . . . bless . . . that you may obtain a blessing.

GEORGE FOX COLLEGE REPORT 1988-1989

One of the elements of the College that is always difficult to report is the "spiritual atmosphere." Each time I speak in a church, meet a pastor or a George Fox College alumnus, I'm asked, "How is the spiritual atmosphere on campus?" I'm certain to be asked that question if the pastor of the church where I am speaking is a George Fox College graduate.

My answers have varied—from an honest "I don't know" to presenting a fictitious Snevets Drawde (Edward Stevens spelled backwards) chart/scale I developed. A number to rank "spirituality" was assigned (randomly) each school year. When I presented the chart at a pastors conference, we all laughed, and properly so. It's impossible to really know what God's Holy Spirit is doing on campus.

I was overjoyed during GFC's 1989 commencement weekend, and during an earlier senior chapel, when graduate after graduate told of a relationship with Christ. Some began that walk with Jesus here at GFC. Others saw that relationship strengthened, enlightened and encouraged. My response was often, "Praise God! It's working."

What I can honestly say in response to the question of spirituality on campus is that we are doing our best to have an atmosphere where the Holy Spirit can do His work. We hire faculty/staff/administrators who not only are competent, but are committed to the lordship of Christ. We try to have programs, curriculum and a lifestyle that encourage students to follow Christ. For example, I try to "Be joyful always; pray continually; give thanks in all circumstances" . . . so that I "do not put out the Spirit's fire" (1 Thessalonians 5:16-19) in my own life.

So, when questions are asked about enrollment, endowment, number of Ph.D.s on the faculty, balanced budgets, national honors, buildings built, and even chapel attendance (yes, it's still required), I can answer with numbers or details. However, when you ask me about the campus spiritual atmosphere, maybe I should just develop a standard answer like, "We are doing our best and trusting the Lord to do the rest."

It has been a good year!

PROGRAM

NATIONAL RECOGNITION. George Fox College is one of 92 colleges and universities in the nation—the only one in Oregon—selected for listing in Templeton Foundation's new Honor Roll for Character Building Colleges. GFC was picked from more than 700 colleges nominated. The honor roll list was compiled from answers given in a poll of presidents of all four-year, accredited institutions of higher education in the nation.

ENROLLMENT. GFC enrollment set an all-time record fall semester, with 820 students. The figure tops the previous high of 741 set in 1981. Factors contributing to the increase include matching scholarships from churches, an increase in academic awards, and continuing efforts to "internationalize"—drawing students from four continents and nine countries.

CENTENNIAL PLANNING. In less than one year, George Fox College will begin celebrating its centennial! The celebration will begin in June 1990 and continue until the College's actual 100th birthday, September 9, 1991. The 15-month schedule was adopted to include three national summer conferences in 1990.

A historical pageant is being developed, and will be performed by students in February 1991 in place of the annual winter drama production. GFC Professor of History Ralph Beebe is writing a centennial book about the College, to be published in July 1990. A centennial logo and slogan will be printed on College correspondence and publications during the celebration period. Plans continue

for a series of lectures, programs and events throughout the school year, including a formal Centennial Convocation and celebration.

ACADEMICS

ADULT DEGREE-COMPLETION PROGRAM. GFC's "Human Resources Management" adult degree-completion program is growing in Oregon. In June, Northwest Association of Schools and Colleges' Commission on Colleges granted GFC permission to offer the HRM program in Eugene.

The HRM program had a total of 152 participating in 10 classes in the 1988-89 school year. Ninety-seven completed the program, receiving their diplomas at commencement April 29. Because of the increase in the number of persons completing degrees during the first semester, the College will hold a midyear graduation ceremony this year on December 16.

ENGINEERING. George Fox College's newest major has been a success. Eleven students enrolled in the program in the first year. The major leads to two degrees—a bachelor's degree in engineering in one of five areas from the University of Portland's Multnomah School of Engineering.

CENTER FOR PEACE LEARNING. George Fox College's Center for Peace Learning hosted a series of "Peacemaking Suppers" throughout the year. Peacemakers visiting the campus included Coordinator of Oregon Fellowship of Reconciliation Michael Sonleitner, and Director and Co-founder of the Center for Nonviolence in Jerusalem Mubarak Awad.

The Peace Center led a five-session training seminar in January for members of the newly formed Newberg-Area Community Conciliation Service, a volunteer organization available to assist disputing parties in solving their differences.

John Paul Lederach, a mediator of conflict in Nicaragua, was the College's 1989 Woolman Forum speaker in February. In its fourth year, the forum was created by GFC's Center for Peace Learning to inform students, faculty and the Newberg community about conflict resolution and peacemaking education.

The Center continues to need financial support to remain successful. It is seeking to raise \$75,000 through several activities this summer, including a "peace walk" and estate sale.

FACULTY AWARD. Professor of Sociology Mike Allen was the 1988-89 recipient of GFC's Burlington Northern Faculty Achievement Award. The \$2,000 unrestricted cash award program was created in 1984 to recognize teaching excellence.

TILIKUM. Volunteers in June completed restoration work on Tilikum's newest addition—Valley View School. The 1909 schoolhouse was donated to Tilikum in 1985 and a year later moved two miles north to Tilikum property. Now a "hands on" museum, Valley View will be used as a nature and storytelling center for the nearly 1,500 children who attend Tilikum's annual day camp programs. The school also will be available to community and school groups for meetings.

Tilikum Retreat Center continues to offer year-round retreat programs and summer youth-oriented programs, in addition to college courses in biology, physical education and camping. Due to popular demand, Tilikum's women's retreat was scheduled a second time this year. Other popular events were a "Family Get-Together," and mother/children and father/son fishing classes.

One of more than 1,000 institutions around the world that participates in the Elderhostel program, Tilikum hosted "Elderhostels" throughout the year, focusing on a wide variety of topics, including peacemaking, Indian legacy and modern religious thought. Elderhostel provides low-cost educational experiences for people 60 and older.

Tilikum, owned by the College but financially independent, in September raised \$32,000 through its 16th annual "Potlatch" Indian salmon bake.

INTERNATIONALIZING THE EXPERIENCE

ENGLISH LANGUAGE INSTITUTE. Six students, most from Japan, enrolled in GFC's English Language Institute program this year. Starting its third year, the program's goal is to prepare international students for college studies in the U.S. President Edward F. Stevens in October spoke at the Autumn Celebration of GFC's first sister college, Soai College in Osaka, Japan. He also visited Kang Nam College in Seoul, Korea, signing a working agreement.

JUNIORS ABROAD. Twenty-six GFC students visited the Soviet Union and Middle East this year through the College's Juniors Abroad program. With the goal of exposing students to a Christian "world view," the program pays transportation costs for students who maintain full-time enrollment through the spring of their junior year.

SUMMER VISITS. About 185 Japanese and Korean students will visit George Fox this summer, thanks to "home stay" arrangements organized by GFC's summer coordinator for international visitation. Students study English on campus, and visit Newberg-area points of interest, as well as Mt. Hood, Cove State Park, the Columbia River Gorge and the Oregon coast.

DEVELOPMENT/FINANCE

M. J. MURDOCK LEARNING RESOURCE CENTER. GFC's new \$2.5 million M. J. Murdock Learning Resource Center was formally dedicated in February. Ceremonies for the building, which opened its doors to students in September, involved Murdock Trust officials, city and College leaders.

In January, more than a month ahead of schedule, GFC had more than matched a challenge grant from the M. J. Murdock Charitable Trust, receiving \$85,000 to help in cleanup of asbestos discovered in construction.

MORSE ATHLETIC FIELDS. George Fox College's baseball, softball and soccer Bruins have a new home: The Curtis and Margaret Morse Athletic Fields. Dedicated February 25, the new 11.5-acre complex was named for a Newberg couple, both GFC alumni, who funded the \$40,000 project.

CENTURY II CAMPAIGN. More than \$6 million was given or pledged to the College's Century II Campaign, which ended October 1. Launched in January, 1986, the drive culminated with the opening of the M. J. Murdock Learning Resource Center in September. The campaign also raised funds to add library volumes, increase the College's endowment, and provide for student financial aid and scholarships.

BALANCED BUDGET. For the 18th consecutive year, George Fox College completed its fiscal year with a balanced budget. Support for the College's general fund has continued to rise sharply—from \$275,000 in 1982-1983 to \$537,000 in 1988-1989. We are grateful for the Lord's blessings through many "friends" of the College.

TUITION MAINTENANCE ORGANIZATION. George Fox College has taken steps to alleviate growing college costs for students and families with an innovative prepayment plan. Stepping into a financial forefront, George Fox and eight other colleges in the United States are offering a prepayment plan through the National Tuition Maintenance Organization (TMO), a nonprofit organization established in 1986 to help institutions meet future costs of education. Through TMO, parents have the opportunity to pay now for a four-year education at GFC. When their children enter college in the future, they pay nothing more for tuition and fees, despite rate increases.

GFC President Edward F. Stevens was appointed to the TMO board of advisors in November. He joins 15 other advisors, including Myron Augsburg, president of Christian College Coalition.

EVENTS AND ACTIVITIES

FALL CONVOCATION. Duane Beals, president of Western Evangelical Seminary, opened GFC's 98th year September 7 at the annual Convocation program. Beals urged students to analyze worldly and Christian ideals and adopt ones that please God. "As you read, as you write, as you study . . . remember that everything must come together at the foot of the cross of Jesus Christ," he said.

RELIGIOUS CONFERENCES. GFC's Christian Life Week in September featured Michael Graves, who spoke on "Rekindling a Relationship with God." Graves is professor of communication at CBN University in Virginia. He was a professor of communication arts at GFC from 1972 to 1987.

"Some Quaker Core Convictions" was the theme for GFC's 14th annual Quaker Heritage Week in October. Speakers included Margaret Hope Bacon, an active Quaker lecturer and author; Jack Willcuts, former Northwest Yearly Meeting superintendent; and Petra Pruett, a GFC alumna and writer for Friends Committee on National Legislation.

At GFC's 22nd annual Missions Conference in January, Northwest Regional Director of Overseas Missionary Fellowship Alex Smith told students about "tent-making" missions. About 15 missions organizations were represented on campus. Christian Palestinian journalist Daoud Kuttub discussed "Toward Reconciliation in the Middle East" at GFC in February. His lecture was sponsored by the National Christian Consortium.

Actor Curt Cloninger, GFC's Staley Distinguished Christian Scholar Lecturer, presented three comic and dramatic sketches to students in April.

ACADEMIC CONFERENCES AND EVENTS. The life of Lou Henry Hoover was the topic of the seventh biennial Herbert Hoover Symposium in March. The public symposium featured five professors and writers, and an actress, from throughout the United States.

Astronaut James Irwin, the eighth person in history to set foot on the moon, received a standing ovation when he spoke at GFC in October. Irwin presented GFC President Edward F. Stevens with a photograph bearing the words, "Jesus walking on the Earth is more important than man walking on the moon."

During Christian Social Involvement Day, sponsored by the Sociology/Social Work Department in February, students from a Social Work Methods class hosted a child abuse seminar. The class called on professionals in legal, health and social work fields to discuss reporting child abuse and recognizing its symptoms and effects.

GFC's Division of Religion this year underwent a name change, and began offering three instead of two majors. Now titled the Division of Religious Studies, the division offers majors in religion, educational ministries and biblical studies. Formerly, it offered majors in religion and Christian ministries.

Rodney Streiby, associate professor of accounting and business at GFC, discussed the future of liberal arts education at the fall Faculty Lecture program in November. Mark McMinn, associate professor of psychology at GFC, examined how dieting efforts affect weight loss at the spring Faculty Lecture in April.

MUSIC AND DRAMA. Fall semester's comedy *Charley's Aunt* was followed by the drama *Pack of Lies* in February and the hit musical *Godspell* in March.

Richard Zeller, 1983 GFC graduate, performed at his alma mater in March. A member of the Metropolitan Opera's three-year Young Artist Development Program, Zeller was in Portland to play the part of Masetto in Portland Opera's production of W. A. Mozart's *Don Giovanni*. GFC Music Department's various singing and instrumental groups performed throughout the year on and off campus.

James DePreist and the 85-member Oregon Symphony Orchestra performed at GFC's Bauman Auditorium in May. The performance at the College was the second concert sponsored by Ken and Joan Austin of Newberg.

ATHLETICS. To term George Fox College's 1988-89 athletic teams successful would be an understatement. The Bruins not only are competing at the national level, they are winning there. Fall semester the women's cross country team, paced by the second place finish of freshman Jill Jamison, was eighth in the nation in the NAIA championships in Wisconsin. The Lady Bruins, a week earlier in Ohio, won the National Christian College Athletic Association national title with Jamison as the champion.

In soccer, the Bruins won the NCCAA national title in championship competition in Texas. Sophomore Dan LaVeine was named Outstanding Offensive Player of the tourney. His brother Andy, a senior, was named NAIA District 2's soccer player of the year for 1988 as GFC finished higher than ever before, losing the district title in a 1-0 championship game in Portland.

The volleyball team finished higher than ever before in NAIA District 2 competition, placing third in season-ending playoffs and ending with an impressive 30-13 season.

In men's basketball, the Bruins, for the 15th time in 19 years of NAIA play, reached the playoffs, finishing third. The final 19-12 season (with 10 of those 12 losses to teams in the final four in the district) reflected the loss of a starting 6'11" center, who missed the season with a broken foot. The Lady Bruins finished their season at 13-13, seventh in the district.

In spring sports, the baseball Bruins, for the second time ever, reached the NAIA District 2 playoffs, finishing third. The 22-14 record was the most wins in a quarter century of NAIA play, with the .611 winning rate the best ever. In track, George Fox sent six athletes to the NAIA nationals in California, all finishing in the top 10 in their events. Jamison won the national title in the 10,000 meter race to become an All-American, along with discus thrower Nancy Katus, sixth in her event. The Lady Bruins were second in the NAIA District 2 championships, the men fourth.

GFC AND NORTHWEST YEARLY MEETING OF FRIENDS

Since its founding by Quakers in 1891, George Fox College has been under the leadership of Northwest Yearly Meeting of Friends. Below are some figures that illustrate Friends involvement in the College:

- In 1988-1989, there were 132 Friends students enrolled at GFC. This figure increased 1 percent from 1987 to 1988.
- 28 Northwest Yearly Meeting Churches in 1988-89 were helping 75 students through GFC's Church/College Fellowship program.
- 49 GFC students in the year received "Friends Students" scholarships awards of \$780-\$1,000 each.
- Of NWYM's 88-member pastoral staff, 51 (or 58 %) are GFC alumni.
- Of NWYM's 18 missionaries, 12 (or 66%) are GFC alumni.
- Of NWYM's 7 officers, 6 (or 85%) are GFC alumni.

—Edward F. Stevens, President

APPENDIX

NORTHWEST YEARLY MEETING

COMBINED BALANCE SHEET
December 31, 1988

ASSETS	
Cash in banks—First Interstate Bank, checking account . . .	\$ 1,422.05
—Savings Accounts	26,456.67
Miscellaneous accounts receivable	2,314.54
Missions accounts receivable	3,780.00
Evangelism accounts receivable	560,170.56
Ethnic Ministries receivable—Piedmont	34,232.11
Ministers' Aid—Ministers' Retirement Fund receivable	27,377.89
NWYM Pension Fund assets	1,239,779.58
NWYM Pension Retirement Benefit Fund assets	420,268.33
Prepaid expense	81,651.23
YM Headquarters building (cost)	66,549.00
YM Headquarters furniture, equipment (cost)	29,235.00
Vehicles—Missions deputation (cost)	8,500.00
Total assets	<u>\$2,501,736.96</u>
LIABILITIES	
NWYM Pension Fund (Worker's Compensation Loan)	\$ 62,214.97
Evangelism accounts payable	214,626.56
Ethnic Ministries payable—Piedmont	36,450.27
Min. Aid—Min. Retirement Fund Payable	24,850.58
NWYM Pension Fund Liabilities	1,239,779.58
NWYM Pension Retirement Benefit Fund Liabilities	420,268.33
Control and Clearing Accounts	(178.64)
Revenue collected in advance	846.45
Total liabilities	<u>\$1,998,858.10</u>
Fund balances	
Investment in plant, furniture, and equipment	\$ 104,284.00
Missions Endowment Fund	3,500.00
Restricted and Organization funds	496,684.05
Supplementary Fund—1988 Shortfall	(101,589.19)
Total fund balance	<u>\$ 502,878.86</u>
Total liabilities and fund balances	<u>\$2,501,736.96</u>

This Balance Sheet does not include church properties in the name of Northwest Yearly Meeting of Friends Church.

**SUMMARY OF REVENUE, EXPENDITURES, TRANSFERS,
AND CASH BALANCE**

January 1, 1988 – December 31, 1988

BOARD OF MISSIONS

Revenue

Great Commission, general fund	\$ 206,573.42
Great Commission, designated missions	21,905.95
Great Commission, FWMF support	5,555.77
Great Commission, FWMF Projects	4,213.73
Great Commission, YM sessions project	2,526.30
Great Commission, Missionary Literature	172.75
Great Commission revenue	<u>\$240,947.92</u>

Expenditures

• Bolivian Mission	
Salaries (including vacation, outfitting)	\$ 28,441.74
Field housing	9,625.00
Field general fund	2,400.00
Field literature	2,000.04
Field medical	2,400.00
Field vehicle	10,003.96
Field missionary travel	1,500.00
Field legal	750.00
Field education, textbooks	2,000.04
San Julian expenses	7,500.00
Urban La Paz expenses	1,500.00
Subtotal	<u>\$ 68,120.78</u>

• Peruvian Mission	
Salaries (including vacation, outfitting)	\$ 11,640.40
Field housing	6,000.00
Field general fund	2,899.96
Field literature	3,800.04
Field medical	975.00
Field vehicle	5,000.04
Field missionary travel	4,999.96
Field legal	999.96
Field education, Bible school expense	4,500.00
INELA expenses	3,300.04
National Pastors	1,550.00
Subtotal	<u>\$ 45,665.40</u>

• Field-related expense	
Aymara language study/tutoring	\$.00
Missionary children education	20,163.43
Missionary travel, to/from field	8,636.28
Bruce and Jan Allen support	2,500.00
Rocky Mountain YM – Hampton support	499.98
Pension	9,244.56
Health insurance premiums	7,487.18
Medical reimbursement plan	7,048.39
Social Security	4,823.38
Quaker Benevolent Society assessments	1,332.62
Subtotal	<u>\$ 61,735.82</u>

• Language School for New Missionaries (Long Range)	
Language School (long range)	\$ (12,414.76)
Salaries (including outfitting)	14,559.10
Housing allowance	2,834.74
Pension	1,927.84
Health Insurance	1,641.85
Medical Reimbursement Plan	1,091.63
Social Security	1,018.84
Quaker Benevolent Society assessments	92.00
Language School Expense	5,095.37
Travel	5,294.62
Miscellaneous expense	216.46
Subtotal	<u>\$ 21,357.69</u>

• Missionary Furlough Expense	
Salaries (including outfitting)	\$ 9,041.24
Housing allowance	4,500.00
Travel expense	2,113.20
Miscellaneous expense	510.12
Vehicle Replacement (long range)	259.80
Subtotal	<u>\$ 16,424.36</u>

• Evangelical Friends Mission	
General Fund	\$ 22,875.00
Field Budgets	9,000.00
Rwanda, Africa	15,000.00
Subtotal	<u>\$ 46,875.00</u>

• Korean Friends Church	
N Farragut taxes	\$ 1,032.12
N Farragut insurance	71.00
Subtotal	<u>\$ 1,103.12</u>

• Friends Missionary Literature Service	
Subtotal	<u>\$ -0-</u>

• Administrative Costs	
Missions secretary salary	\$ 5,066.02
Board retreat	383.53
EFA travel (2 representatives)	1,256.47
Board travel to field (long-range)	2,129.48
"Keeping Current" publication	(959.02)
Promotion (pictures, etc.)	887.66
Secretary Social Security	378.48
Secretary Worker's Compensation	338.88
Secretary Health/Life/Disability Ins.	395.89
Secretary Pension	251.90
Office expense	3,273.90
YM Sessions Hosting	391.85
Evangelical Foreign Missionary Association dues	170.00
Evangelical Friends Mission travel	244.00
Subtotal	<u>\$ 14,209.04</u>

Great Commission expenditures	<u>\$ 275,491.21</u>
Excess (deficit) of revenue over expenditures and transfers	<u>\$ (34,543.29)</u>
Balance at end of period	<u>\$ (34,543.29)</u>

DEPARTMENT OF SOCIAL CONCERNS

<i>Revenue</i>	
Great Commission, general fund	\$ 315.43
<i>Expenditures</i>	
Office expense	\$ 194.46
Board retreat	239.15
Great Commission expenditures	\$ 433.61
Excess (deficit) revenue over expenditures	\$ (118.18)
Balance at end of period	\$ (118.18)

DEPARTMENT OF PEACE

<i>Revenue</i>	
Great Commission, general fund	\$ 1,314.29
<i>Expenditures</i>	
Office expense	\$ 58.23
Department travel, NCP Conference	150.00
NWYM portion NCP Coordinator	500.04
Peace education in NWYM	462.80
Great Commission expenditures	\$ 1,171.07
Excess (deficit) revenue over expenditures	\$ 143.22
Balance at end of period	\$ 143.22

DEPARTMENT OF MORAL CONCERNS

<i>Revenue</i>	
Great Commission, general fund	\$ 567.54
<i>Expenditures</i>	
Services to local meetings	\$.00
Great Commission expenditures	\$.00
Excess (deficit) revenue over expenditures	\$ 567.54
Balance at end of period	\$ 567.54

RELIEF AND REHABILITATION

<i>Revenue</i>	
Great Commission, general fund	\$ 2,795.85
<i>Expenditures</i>	
Deaf ministry—Anne Newton	\$ 2,400.00
Policy Chaplaincy—Dan Nolte	399.96
Prison Ministries—Dick Wild	399.96
Great Commission expenditures	\$ 3,199.92
Excess (deficit) revenue over expenditures	\$ (404.07)
Balance at end of period	\$ (404.07)

BOARD OF EVANGELISM

<i>Revenue</i>	
Great Commission, general fund	\$ 31,824.18
Great Commission Designated Evangelism	1,697.76
Great Commission Yearly Meeting sessions project	650.00
Great Commission revenue	\$ 34,171.94

Expenditures

Office expense	\$ 2,295.42
Retreat and Conferences	(1.99)
Board Retreat	2,453.30
Subtotal	\$ 4,746.73
Leadership Development	\$ 7,329.75
Subtotal	\$ 7,329.75
New Work	\$ (5,209.25)
East Hill (Kent)	29,707.85
Deschutes (Bend)	22,096.19
Mountain View	30,254.54
West Hills (Maplewood)	11,780.60
Hilltop	7,033.00
Subtotal	\$ 95,662.93
Prayer Warrior	\$ 390.53
Silver Valley	2,955.00
Mount Vernon	(100.00)
Twin Lakes	3,101.75
McCall	1,650.00
Roseburg	4,800.00
Transfer to (from) restricted funds	(52,000.00)
Subtotal	\$ (39,202.72)
Great Commission expenditures	\$ 68,536.69
Total expenditures and transfers	\$ 68,536.69
Excess (deficit) revenue over expenditures	\$ (34,364.75)
Balance at end of period	\$ (34,364.75)

BOARD OF MINISTERIAL SERVICE

<i>Revenue</i>	
Great Commission, general fund	\$ 2,007.27
<i>Expenditures</i>	
Office expense	\$ 396.91
Board retreat	440.40
Future candidates (Sam S/Col/Sem)	267.71
Ministers library in YM office	92.45
Great Commission expenditures	\$ 1,197.47
Excess (deficit) of revenue over expenditures	\$ 809.80
Balance at end of period	\$ 809.80

BOARD OF EDUCATION

<i>Revenue</i>	
Great Commission, general fund	\$ 23,047.44
Great Commission, contributions for travel	430.84
Great Commission revenue	\$ 23,478.28
<i>Expenditures</i>	
Office expense	\$ 53.55
Board retreat	726.55
EFA travel (1 representative)	1,154.47
EFA Chr Ed Comm—George Fox Press	8,055.00
Subtotal	\$ 9,989.57
Youth Superintendent salary	9,992.31
Youth Superintendent travel expense	2,108.56

Youth Superintendent health insurance	1,041.28
Youth Superintendent social security	1,079.94
Youth Superintendent workers compensation	130.66
Youth Superintendent office expense	2,446.90
Friends Youth Executive	400.00
Junior High and High School YM Assistance	400.00
EFA Travel (1 representative)	795.23
EFA Youth Commission	609.96
Youthquake Travel	1,119.51
Subtotal	\$ 20,124.35
Great Commission expenditures	\$ 30,113.92
Excess (deficit) of revenue over expenditures	\$ (6,635.64)
Balance at end of period	\$ (6,635.64)

DEPARTMENT OF CHURCH EDUCATION

<i>Revenue</i>	
Great Commission, general fund	\$ 1,365.63
<i>Expenditures</i>	
Office expense	\$ 310.25
Adult and children's ministries	
Christian Education Commission-EFA Mailings	265.96
Films/cassettes/video library	100.00
Leadership training and consultation	355.54
AGC materials—Extension churches	75.00
Great Commission expenditures	\$ 1,106.75
Excess (deficit) of revenue over expenditures and transfers	\$ 258.88
Balance at end of period	\$ 258.88

DEPARTMENT OF YM FOR CHILDREN

<i>Revenue</i>	
Great Commission, general fund	\$ 1,744.43
<i>Expenditures</i>	
Children's YM expense	\$ 1,940.48
Primary and Jr YM (above registration)	887.19
Great Commission expenditures	\$ 2,827.67
Excess (deficit) of revenue over expenditures and transfers	\$ (1,083.24)
Balance at end of period	\$ (1,083.24)

DEPARTMENT OF GENERAL EDUCATION

<i>Revenue</i>	
Great Commission, general fund	\$ 26,832.08
<i>Expenditures</i>	
Office expense	\$ 6.77
Ministerial education aid (long range)	15,369.50
George Fox College—Friends students	15,000.04
Greenleaf Friends Academy	2,000.04
Great Commission expenditures	\$ 32,376.35
Excess (deficit) revenue over expenditures and transfers	\$ (5,544.27)
Balance at end of period	\$ (5,544.27)

DEPARTMENT OF CHRISTIAN TESTIMONIES

<i>Revenue</i>	
Great Commission, general fund	\$ 1,744.43
<i>Expenditures</i>	
Office expense	\$ 108.17
WES-Library books/cassettes/etc.	332.45
Great Commission expenditures	\$ 440.62
Excess (deficit) of revenue over expenditures and transfers	\$ 1,303.81
Balance at end of period	\$ 1,303.81

BOARD OF STEWARDSHIP

<i>Revenue</i>	
Great Commission, general fund	\$ 83.64
<i>Expenditures</i>	
Office expense	\$ 228.63
Great Commission Expenditures	\$ 228.63
Excess (deficit) revenue over expenses	\$ (144.99)
Balance at end of period	\$ (144.99)

DEPARTMENT OF FINANCE

<i>Revenue</i>	
Great Commission, general fund	\$ 131,566.06
<i>Expenditures</i>	
General Superintendent and Office Ministry	
Salaries and housing allowances	\$ 91,299.22
Pension	10,837.98
Medical/dental insurance	10,456.60
Life insurance premiums	513.90
Disability insurance premiums	599.09
Worker's Compensation	802.88
Social Security	2,881.04
Medical reimbursement plan	3,661.93
Subtotal	\$ 121,012.64
General Superintendent expense, within YM	\$ 5,696.71
General Superintendent expense, outside YM	559.32
Subtotal	\$ 6,256.03
Assistant Superintendent expenses, within YM	\$ 5,724.53
Assistant Superintendent expenses, outside YM	436.33
Subtotal	\$ 6,160.86
Telephone	\$ (149.69)
GTE, American Network	3,637.66
A T & T 800 Number	1,807.81
Subtotal	\$ 299.78
Office supplies and expense	\$ 4,966.40
Postage	1,733.88
Equipment maintenance (long-range)	774.85
Equipment replacement (long-range)	2,091.58
Subtotal	\$ 9,566.71

YM Office Building	
Property Insurance—fire, liability, theft	\$ 1,696.91
Utilities	1,815.29
Custodial services	740.25
Groundskeeper services	461.94
Custodial/maintenance/grounds expense	173.40
Subtotal	\$ 4,887.79
Great Commission expenditures	\$ 153,183.81
Transfer to (from) supplementary fund	\$ 825.00
Total expenditures and transfers	154,008.81
Excess (deficit) of revenue over expenses	\$ (22,442.75)
Balance at end of period	\$ (22,442.75)

DEPARTMENT OF STEWARDSHIP PROMOTION

<i>Revenue</i>	
Great commission budget, general fund	\$ 4,026.53
<i>Expenditures</i>	
Financial Secretary salary	\$ 77.85
Promotion of Great Commission budget (update)	4,942.86
Stewardship education (long-range)	21.37
Great Commission expenditures	\$ 5,042.08
Excess (deficit) of revenue over expenditures and transfers	\$ (1,015.55)
Balance at end of period	\$ (1,015.55)

DEPARTMENT OF MINISTERS' AID

• Assistance to Aged Ministers and Missionaries

<i>Revenue</i>	
Great Commission, general fund	\$ 7,360.10
<i>Expenditures</i>	
Payments to Aged Ministers (long range)	\$ 7,488.28
Great Commission expenditures	\$ 7,488.28
Excess (deficit) of revenue over expenditures and transfers	\$ (128.18)
Balance at end of period	\$ (128.18)

• Minimum Pension Fund

<i>Revenue</i>	
Great Commission, general fund	\$ 4,951.31
<i>Expenditures</i>	
Payments to minimum pension members (long-range)	\$ 5,559.26
Great Commission expenditures	\$ 5,559.26
Excess (deficit) of revenue over expenditures	\$ (607.95)
Balance at end of period	\$ (607.95)

• Ministers Retirement Fund

<i>Revenue</i>	
Great Commission, general fund	\$ 209.05
<i>Expenditures</i>	
Great Commission expenditures	\$.00
Excess (deficit) of revenue over expenditures	\$ 209.05
Balance at end of period	\$ 209.05

COMMISSION ON MEDIA

<i>Revenue</i>	
Great Commission, general fund	\$ 26,601.54
<i>Expenditures</i>	
Office expense	\$ 89.19
EFA travel (2 representatives)	1,372.47
EFA Publications Commission— <i>Evangelical Friend</i>	27,459.96
Maintenance/update EF mail list (long range)	1,009.35
Video	1,000.00
Great Commission expenditures	\$ 30,930.97
Excess (deficit) of revenue over expenditures and transfers	\$ (4,329.43)
Balance at end of period	\$ (4,329.43)

COMMISSION ON FAMILY LIFE

<i>Revenue</i>	
Great Commission, general fund	\$ 3,186.75
<i>Expenditures</i>	
Office expense	\$ 111.90
Friends ministry to families	500.00
Materials for churches	1,409.94
Resources and development	201.91
Great Commission expenditures	\$ 2,223.75
Excess (deficit) revenue over expenditures	\$ 963.00
Balance at end of period	\$ 963.00

COMMISSION ON FINE ARTS

<i>Revenue</i>	
Great Commission, general fund	\$ 239.98
<i>Expenditures</i>	
Office expense	\$ 95.66
Great Commission expenditures	\$ 95.66
Excess (deficit) of revenue over expenditures	\$ 144.32
Balance at end of period	\$ 144.32

COMMISSION ON ETHNIC MINISTRIES

<i>Revenue</i>	
Great Commission, general fund	\$ 16,422.81
<i>Expenditures</i>	
Office expense	\$ 86.42
Piedmont urban ministries	18,693.17
National Black Evangelical Association support	700.00
Great Commission expense	\$ 19,479.59
Excess (deficit) revenue over expenditures	\$ (3,056.78)
Balance at end of period	\$ (3,056.78)

YM COUNCILS/TRUSTEES/COMMISSIONS/STATISTICIAN/OTHER

<i>Revenue</i>	
Great Commission, general fund	\$ 11,104.47
Great Commission contributions for travel	\$ 407.60
Great Commission revenue	\$ 11,512.07

<i>Expenditures</i>	
Executive Council	\$ 114.76
Council of Representatives	467.72
Council of Elders	285.49
Trustees	48.39
Committees/statistician/YM misc	3,579.95
Printed programs for annual sessions	1,596.23
Stenographer for annual sessions	100.00
AV operator for annual sessions	100.00
Printing <i>Minutes</i> of annual sessions	3,541.22
Midyear board travel	1,599.72
NWYM Ministerial Association	750.00
National Black Evangelical Association dues	50.00
EFA Member-at-large travel	193.23
EFA general expense	915.00
Great Commission expenditures	\$ 13,341.71
Excess (deficit) of revenue over expenditures and transfer	\$ (1,829.64)
Balance at end of period	\$ (1,829.64)

CONTINGENCY FUND

<i>Revenue</i>	
Great Commission, general fund	\$ 13,688.46
<i>Expenditures</i>	
Group insurances reserve fund	\$ (1,505.49)
Deficit 1986-87	5,000.00
Great Commission expenditures	\$ 3,494.51
Excess (deficit) of revenue over expenditures and transfers	\$ 10,193.95
Balance at end of period	\$ 10,193.95

RESTRICTED FUNDS

Summary of Revenue, Expenditures, Transfers, and Cash Balances

	1/1/88 Balance	Revenue	Expend.	12/31/88 Balance
Missions	\$ 87,806	\$ 82,895	\$ 75,115	\$ 95,586
Social Concerns	33	1,706	1,436	303
Evangelism	8,970	277,672	269,632	17,010
Ministerial Service	-0-	2	-0-	2
Education	13,900	66,452	62,183	18,169
Stewardship	3,582	45,404	36,820	12,166
Media	8,604	3,693	6,795	5,502
Family Life	452	395	350	497
Ethnic Ministries	2,230	10,086	12,991	(675)
Yearly Meeting Sessions	(29)	22,475	22,392	54
Health/Liab./Disab. Ins.	(3,293)	215,727	211,908	526
Subtotal	\$ 122,255	\$ 726,507	\$ 699,622	\$ 149,140
Supplementary Fund ..	\$ (15,655)	\$ 10,596	\$ -0-	\$ (5,059)
Organizations	534	24,874	24,774	634
NWYM Pension Plan ..	-0-	140,745	140,444	301
Total Restricted ...	\$ 107,134	\$ 902,722	\$ 864,840	\$ 145,016
Great Commission Program	\$ -0-	\$ 557,133	\$ 658,561	\$ (101,428)
GCP and Restricted ...	\$ 107,134	\$ 1,459,855	\$ 1,523,401	\$ 43,588

NWYM PENSION PLAN

Financial Statement

1/1/1988 — 12/31/1988

<i>Revenue</i>	
Payments for members	\$ 140,494.79
Voluntary contributions	250.00
Total Revenue	\$ 140,744.79
<i>Expenditures</i>	
Transfers to Pension Fund account	\$ 140,444.37
Excess (deficit) of revenue over expenditures and transfers ...	\$ 300.42
Balance at end of period	\$ 300.42

NOTES

Great Commission Budget SHORTFALL at 12/31/88*	\$ 101,428.00
1987 SHORTFALL was \$18,989	
Yearly Meeting Sessions evening offerings, 1988	\$ 4,432.78
1987 evening offerings, \$4,815.00	
Thanksgiving offering, 1988	\$ 6,270.41
1987 Thanksgiving offering, \$7,330	
1986 Thanksgiving offering, \$15,604	
Christmas offering, 1988	\$ 3,301.00
1987 Christmas offering, \$7,379	
1986 Christmas offering, \$2,922	

*Includes transfer of restricted funds not shown on Combined Balance Sheet.

STATISTICAL REPORT	No. Members Last Year	No. Members This Year	Active Members Male	Active Members Female	Associate Members Male	Associate Members Female	Resident Members Active	Resident Members Associate	Nonresident Members Active	Nonresident Members Associate	ADDITIONS						Total Additions
											Birth and Adoption	Request	Letter	Conf. from Other YMs	Conf. from NWM Churches	Error	
BOISE VALLEY AREA																	
Boise	469	461	117	136	112	96	135	95	118	113	1	11		2			14
East Boise Extension	38	38	11	14	7	6			25	13							0
McCall Extension	20	16	5	6	3	2	11	5									0
Melba	87	87	25	40	13	9	52	19	13	3							0
Meridian	113	114	35	36	24	19	57	26	14	17	2						2
Nampa	109	105	24	45	14	22	63	17	11	14	1	2					3
Star	159	161	38	53	38	32	47	33	44	37				3			3
Whitney	91	90	26	34	14	16	48	17	12	13							0
Woodland	67	58	15	20	12	11	29	19	6	4							0
Totals	1,153	1,130	296	384	237	213	442	231	243	214	4	13	0	2	3	0	22
GREENLEAF AREA																	
Caldwell	123	123	41	47	17	18	58	14	30	21					2		2
Greenleaf	450	434	127	172	72	63	171	77	141	45	2	3		4			9
Homedale	87	80	16	37	14	11	28	18	25	9							0
Totals	660	637	184	256	103	92	257	109	196	75	2	3	0	4	2	0	11
INLAND AREA																	
Entiat	37	39	11	22	5	1	22	6	11						2		2
Hayden Lake	358	360	91	102	79	88	105	135	28	32	3	14					17
Post Falls	126	138	34	44	27	33	66	46	13	14				9			12
Quincy	20	63	17	21	9	15	32	23	6	2	2	41					43
Spokane	134	130	33	41	24	32	36	29	38	27	2						2
Totals	675	730	186	230	144	170	321	239	96	75	7	58	0	0	11	0	76
NEWBERG AREA																	
Netarts	44	59	16	27	7	9	38	12	5	4		2			15		17
Newberg	804	822	253	345	110	114	452	146	55	5	6	8	2	7	18	4	41
North Valley	183	182	47	66	32	37	60	25	53	44		2			1		2
Sherwood	109	129	36	42	30	21	54	33	24	18	2		4		6	9	21
West Chehalis	198	203	61	72	31	39	94	37	39	33		3		4			7
Totals	1,338	1,395	413	552	210	220	698	276	267	154	8	15	6	11	40	9	89
PORTLAND AREA																	
Clackamas Park	140	140	45	54	17	24	91	41	8		3						3
Deschutes Extension	58	58	12	9	6	11	5	4	16	13			1		46		47
Hillsboro	124	127	34	44	20	29	45	39	33	10	1	11			4		16
Hilltop Extension	52	52	15	16	10	11		31	21								0
Lynwood	138	96	27	41	14	14	61	22	7	6	1	3		5		1	10
Metolius	152	152	35	46	43	28	60	50	21	21							0
Reedwood	455	295	81	141	38	35	132	47	90	26	3	3			2		8
Svensen	87	57	14	21	14	8	26	12	9	10						9	10
Tigard	106	113	35	37	23	18	52	25	20	16	2	2		1		4	9
West Hills Extension	39	45	13	17	8	7	17	9	13	6		5		1			6
Totals	1,293	1,115	311	426	193	165	489	249	248	129	10	25	1	7	52	14	109
PUGET SOUND AREA																	
Friends Memorial	228	234	56	84	44	50	90	58	50	36	3	8					11
McKinley Hill Extension	37	35	8	23	3	1	24	4	7					2			2
Olympic View	246	250	59	73	49	69	112	110	20	8					10		10
Peninsula	74	57	15	25	7	10	27	11	13	6							0
Totals	585	576	138	205	103	130	253	183	90	50	3	8	0	0	12	0	23
SALEM AREA																	
Eugene	347	291	85	98	52	56	159	101	24	7	3	15					18
Marion	78	68	17	35	7	9	39	9	13	7							0
Rosedale	68	58	17	21	9	11	23	12	15	8				7			7
Scotts Mills	39	34	15	11	4	4	9	11	14								0
Silverton	156	153	39	47	36	31	61	45	25	22	1	2					3
South Salem	134	138	38	60	24	16	48	21	50	19	1				10		11
Totals	822	742	211	272	132	127	339	199	141	63	5	24	0	0	10	0	39
SOUTHERN OREGON AREA																	
Klamath Falls	56	58	18	21	12	7	25	9	14	10	1	1					2
Medford	325	309	72	108	72	57	130	84	50	45	4	1	1		1		7
Sprague River	42	32	16	16		13	19		19								0
Talent	132	133	34	44	30	25	55	21	23	34	2	6				1	9
Totals	555	532	140	189	114	89	223	114	106	89	7	8	1	0	1	1	18
SOUTHWEST WASHINGTON AREA																	
Camas	95	97	26	35	16	20	57	36	4		1	14			1		15
Cherry Grove	115	135	34	51	27	23	73	42	12	8					21		21
Rose Valley	224	243	55	82	62	44	125	97	12	9	2	13	1		4		20
Rosemere	51	52	9	29	8	6	29	12	9								1
Vancouver First	289	298	85	109	42	62	161	87	33	17	2	5			3		10
Totals	774	825	209	306	155	155	445	274	70	36	6	53	1	0	8	0	68
GRAND TOTALS																	
	7,855	7,682	2,088	2,820	1,391	1,481	3,467	1,874	1,457	885	52	207	9	24	139	24	455

EXTENSION/MISSION POINT	SPONSOR	EXTENSION/MISSION POINT	SPONSOR	EXTENSION/MISSION POINT	SPONSOR
Deschutes	Board of Evangelism	Mountain View	Board of Evangelism	Roseburg	South Salem
East Hill	Board of Evangelism	Newberg Hispanic Mission Point	Newberg	Silver Valley	Post Falls
Hilltop	Clackamas Park	Newberg Unprogrammed	Newberg	Twin Lakes	Hayden Lake
McCall	Boise	Piedmont Mission Point	Ethnic Ministries Commission	Valley	Board of Evangelism
McKinley Hill	Board of Evangelism	Portland Korean M. P.	Ethnic Ministries Commission	West Hills	Board of Evangelism

STATISTICAL REPORT	Mission Point Members		LOSSES										Total Losses	Net Gain (Loss)	No. of Preparatory Members	No. of Affiliate Members
	Active	Associate	Death	Resignation	Discontinuing Name	Letter	Certificate to Other YH	Certificate to NWM Churches	Associate to Preparatory	Error						
BOISE VALLEY AREA																
Boise			2	1	11			8			22	(8)				
East Boise Extension											0	(4)				
McCall Extension				4							4	(4)				
Melba											0	(0)				
Meridian			1								1	(1)			2	
Nampa			1	1				4			7	(4)			2	
Star							1				1	(1)				
Whitney			1								1	(1)			1	
Woodland			1		6			2			9	(9)				
Totals	0	0	6	6	17	2	4	10	0	0	45	(23)	0	5		
GREENLEAF AREA																
Caldwell							2				2	(2)				
Greenleaf			4		4			13		4	25	(16)		2		
Homedale					6	1					7	(7)				
Totals	0	0	4	0	10	3	0	13	0	4	34	(23)	0	2		
INLAND AREA																
Entiat											0	(0)				
Hayden Lake	15	16	2					13			15	(2)				
Post Falls	10	13									0	(12)				
Quincy											0	(43)			1	
Spokane					1	1		4			6	(4)				
Totals	25	29	2	1	1	0	0	17	0	0	21	(55)	0	1		
NEWBERG AREA																
Netarts				1					1		2	(15)				
Newberg			11		1	6		5		23	18					
North Valley								3	1	4	(1)					
Sherwood			1							1	20	(5)				
West Chehalum							2			2	5					
Totals	0	0	12	1	1	6	2	8	2	0	32	(57)	0	14		
PORTLAND AREA																
Clackamas Park			1	2							3	(9)				
Deschutes Extension							4	5			9	(38)				
Hillsboro					10				3		13	(3)				
Hilltop Extension											0	(0)				
Lynwood			1		51						52	(42)		2		
Motiluis											0	(0)				
Redwood	15	4	4		152	7		5			165	(160)		2		
Svensen				10	30						40	(30)				
Tigard								2			2	(7)				
West Hills Extension											0	(6)				
Totals	15	4	6	12	243	11	5	10	0	0	287	(178)	0	4		
PUGET SOUND AREA																
Friends Memorial								5			5	(6)				
McKinley Hill Extension			1							3	4	(2)				
Olympic View			1			1		2	2	2	17	(17)		1		
Peninsula				13	1											
Totals	0	0	3	0	13	2	0	7	2	5	32	(9)	0	1		
SALEM AREA																
Eugene			1		73						74	(56)				
Marion			2		15						10	(10)				
Rosedale											17	(10)				
Scotts Mills								5	2		6	(5)				
Silverton			2					4			6	(3)			2	
South Salem	6	3	3	1				3			7	(4)				
Totals	6	3	8	1	95	0	5	9	0	1	119	(80)	0	2		
SOUTHERN OREGON AREA																
Klamath Falls											0	(2)		3		
Medford			2	5	7	3		6			23	(16)				
Sprague River				2		2		6			10	(10)				
Talent			1			6		1			8	(1)		5		
Totals	0	0	3	7	7	11	0	13	0	0	41	(23)	0	8		
SOUTHWEST WASHINGTON AREA																
Camas					14						14	(2)				
Cherry Grove	2	3	1								1	(20)				
Rose Valley			1								1	(19)				
Rosemere											0	(1)				
Vancouver First	2	2						1			1	(9)			11	
Totals	4	5	2	0	14	0	0	1	0	0	17	(51)	0	11		
GRAND TOTALS	50	41	48	28	401	35	16	88	4	10	628	(173)	0	48		

FINANCIAL REPORT	REVENUE SOURCES				EXPENDITURES						
	For the year ending 12/31/88	Contrib. for General Fund	Designated Gifts Local NWYM/ Other	Borrowed Funds, Income (Rent, Interest, etc.) & Transfers	Total Revenue	Total Lead Pastor Salary, Housing, & Benefits	Other Staff Salaries & Benefits	Church Operating Expense	Church Programs	Total Other Staff, Operating, & Programs	Support NWYM New Churches, Camps, & Schools
BOISE VALLEY AREA											
Boise	219,499	110,108	923	330,530	33,421	73,257	45,933	22,134	141,324	0	0
East Boise Extension	14,575	1,514	8,605	24,694	4,416	725	6,016	460	7,201	0	0
McCall Extension	16,364	164	2,050	18,578	11,791	0	3,310	771	4,081	387	0
Merba	41,969	5,016	1,258	48,263	18,939	1,271	8,870	1,594	11,735	2,378	0
Meridian	43,409	1,957	10,844	56,210	24,515	773	10,340	1,374	12,487	0	0
Nampa	35,790	7,797	3,000	46,587	21,972	0	7,007	2,239	9,240	0	0
Star	51,846	8,706	286	60,838	24,297	412	14,982	3,591	18,985	1,320	0
Whitney	36,840	8,631	40,035	85,506	23,949	2,816	5,742	1,796	10,354	263	0
Woodland	16,574	3,391	1,160	21,125	10,941	0	2,628	1,573	4,201	0	0
Totals	476,886	147,284	68,161	692,331	174,241	79,254	104,828	35,532	219,614	4,348	0
GREENLEAF AREA											
Caldwell	39,994	4,823	113	44,930	19,837	3,225	7,469	2,220	12,914	365	0
Greenleaf	125,629	20,579	12,096	158,214	26,628	28,274	29,339	8,983	66,596	12,700	0
Homedale	42,326	1,023	591	43,940	21,235	3,342	4,961	4,356	12,659	0	0
Totals	207,949	26,425	12,710	247,084	67,700	34,841	41,769	15,559	92,169	13,065	0
INLAND AREA											
Entiat	21,513	2,547	17,787	41,847	8,559	50	6,530	766	7,346	0	0
Hayden Lake	165,604	12,704	7,106	185,414	35,123	53,180	36,797	12,979	102,956	165	0
Post Falls	68,782	11,293	7,372	87,447	29,331	229	15,526	5,020	20,775	3,600	0
Quincy	15,468	636	1,013	17,117	9,665	0	3,614	1,081	4,695	0	0
Silver Valley Extension	NR										
Spokane	64,605	4,815	1,279	70,699	27,961	4,498	12,770	4,609	21,877	900	0
Twin Lakes Extension	20,165	1,149	0	21,334	7,162	5,700	4,932	729	11,361	0	0
Totals	356,157	33,144	34,557	423,858	118,001	63,657	80,169	25,184	169,010	4,665	0
NEWBERG AREA											
McMinnville Mission Point	12,582	176	32	12,790	7,344	800	3,842	577	5,219	0	0
Netarts	49,660	5,765	82	55,507	20,368	4,356	8,596	4,388	17,340	500	0
Newberg	335,747	147,993	23,383	507,123	37,282	149,045	48,820	14,628	212,493	6,976	0
Unprogrammed Mtg Ext.	8,615	265	0	8,880	0	1,589	205	1,794	526	0	0
North Valley	89,761	15,828	2,878	108,467	24,393	11,423	16,146	8,313	35,882	0	0
Sherwood	63,518	3,545	16,301	83,364	25,600	8,050	17,150	1,532	26,732	660	0
West Chehalis	87,893	7,595	969	96,457	25,604	6,916	14,457	6,123	27,496	0	0
Totals	647,776	181,167	43,645	872,568	140,591	180,590	110,600	35,766	326,956	8,662	0
PORTLAND AREA											
Clackamas Park	113,214	20,863	22,083	156,160	32,093	48,102	32,022	5,957	86,081	0	0
Deschutes Extension	13,077	1,466	0	14,543	880	0	8,661	948	9,609	0	0
Hillsboro	55,513	19,338	1,410	76,261	26,034	5,140	7,600	2,935	15,675	150	0
Korean Mission Point	NR										
Linwood	66,548	4,729	0	71,277	21,310	6,068	20,999	3,597	30,664	0	0
Metolius	62,914	2,056	151	65,121	25,668	10,871	8,714	3,507	23,092	0	0
Piedmont Mission Point	NR										
Reedwood	95,840	2,892	369,029	467,561	37,311	132,679	86,353	63,774	282,806	6,250	0
Svensen	28,085	5,969	4,466	38,520	22,587	6,252	4,440	1,056	11,748	0	0
Tigard	77,392	20,935	296,458	394,785	27,453	8,072	16,692	4,337	29,101	0	0
West Hills Extension	11,195	650	12,945	24,790	13,652	0	7,529	1,414	8,943	0	0
Totals	523,578	78,898	706,542	1,309,018	206,988	217,184	193,010	87,525	497,719	6,400	0
PUGET SOUND AREA											
East Hills Extension	NR										
Friends Memorial	70,908	7,477	13,399	91,784	37,755	8,532	20,244	2,244	31,020	1,200	0
McKinley Hill Extension	30,452	1,188	2,569	34,229	9,949	327	5,470	1,321	7,118	0	0
Olympic View	67,164	5,974	8,016	81,154	27,418	9,751	10,735	15,630	36,116	0	0
Peninsula	38,252	7,134	404	45,790	20,120	0	11,367	1,782	13,149	0	0
Valley Extension	8,327	3,517	58	11,902	6,037	0	2,443	1,142	3,585	247	0
Totals	215,103	25,290	24,466	264,859	101,279	18,610	50,259	22,119	90,988	1,447	0
SALEM AREA											
Eugene	126,423	55,755	24,267	206,445	30,025	50,903	25,159	8,787	84,849	0	0
Marion	23,217	2,340	304	25,861	13,200	1,033	4,885	2,944	8,862	0	0
Rosedale	25,962	3,952	613	30,527	20,100	0	5,938	2,250	8,188	0	0
Scotts Mills	19,083	435	6,083	25,601	13,484	629	2,105	1,152	3,886	0	0
Silverton	120,058	9,059	600	129,717	19,742	43,938	13,067	8,508	65,513	0	0
South Salem	63,240	8,884	9,605	81,729	24,911	9,847	17,899	5,373	33,119	0	0
Totals	377,983	80,425	41,472	499,880	121,462	108,350	69,053	29,014	204,417	0	0
SOUTHERN OREGON AREA											
Klamath Falls	43,854	8,241	1,025	53,120	22,893	0	7,318	4,655	11,973	0	0
Medford	113,593	11,748	2,230	127,571	27,163	36,308	22,582	6,919	65,809	0	0
Roseburg Extension	NR										
Sprague River	10,002	920	585	11,507	5,076	264	5,460	429	6,153	0	0
Talent	69,638	21,051	13,827	104,516	21,934	13,890	25,485	11,845	51,220	0	0
Totals	237,087	41,960	17,667	296,714	77,066	50,462	60,845	23,848	135,155	0	0
SOUTHWEST WASHINGTON AREA											
Camas	56,715	17,628	5,462	79,803	25,475	7,841	9,631	2,562	20,034	0	0
Cherry Grove	74,891	14,630	5,299	95,020	18,580	5,633	12,567	3,541	21,741	3,754	0
Mountain View Extension	NR										
Rose Valley	49,743	6,183	6,757	62,683	25,196	4,722	11,262	6,388	22,372	0	0
Rosemere	15,201	1,129	3,110	19,440	6,717	194	7,212	1,350	8,756	85	0
Vancouver First	82,224	34,109	380	116,713	23,466	35,784	19,166	20,431	75,381	0	0
Totals	278,774	73,877	21,008	373,659	99,434	54,174	59,838	34,272	148,284	3,839	0
GRAND TOTALS											
	3,321,293	688,470	970,228	4,979,991	1,106,762	805,122	770,371	308,819	1,884,312	42,426	0

NR-No Report
NA-Not Available or Not Applicable

FINANCIAL REPORT	GENERAL FUND and/or DESIGNATED				OTHER INFORMATION			FUTURE PROJECTION			
	Continued	Construct or Debt Retire.	Great Commis Budget Design & Undesign.	Other Design Gifts & Support of New Churches	Total Expenses	Total Church Budget 1988	Great Commis Pledge 1988	Current Church Debt	Estimated Value of Church Property	Local Church Budget 1989	Great Commis Pledge 1989
BOISE VALLEY AREA											
Boise	90,498	27,750	26,643	319,636	224,320	27,000	342,000	1,000,000	257,087	27,810	
East Boise Extension	12,464	420	64	24,565	NA	420	NA	NA	NA	NA	
McCall Extension	0	1,665	214	18,138	21,899	2,380	0	0	21,235	2,060	
Merba	3,779	4,800	4,068	45,717	38,000	4,800	0	500,000	38,900	4,800	
Meridian	10,000	6,600	2,200	55,802	51,325	6,600	12,163	225,000	61,447	6,600	
Nampa	4,439	5,330	5,759	48,745	40,739	5,250	0	250,000	39,000	4,000	
Star	2,413	6,000	8,517	61,532	54,523	6,000	14,521	200,000	56,542	6,000	
Whitney	43,746	5,487	1,238	85,037	45,004	5,315	39,701	523,800	44,982	3,200	
Woodland	956	3,319	2,173	21,590	0	1,200	NR	223,050	NR	1,500	
Totals	168,295	61,371	50,893	678,762	475,810	58,965	408,385	2,921,850	519,194	55,970	
GREENLEAF AREA											
Caldwell	1,071	4,453	2,784	41,424	37,724	3,972	0	375,000	39,041	4,080	
Greenleaf	1,395	26,499	15,965	149,763	136,860	23,300	0	750,000	147,187	25,000	
Homedale	5,651	3,770	1,514	44,829	39,500	3,000	2,012	0	40,800	3,000	
Totals	8,117	34,722	20,263	236,036	214,084	30,272	2,012	1,125,000	227,028	32,080	
INLAND AREA											
Entiat	3,277	2,659	3,260	25,301	32,484	3,480	5,000	300,000	34,050	3,650	
Hayden Lake	19,241	23,455	1,535	182,475	194,804	23,376	86,253	873,500	180,000	20,000	
Post Falls	22,127	3,565	8,754	88,172	80,998	8,400	147,082	360,000	75,852	6,000	
Quincy	0	1,568	500	16,646	NR	1,392	0	240,950	NR	1,712	
Silver Valley Extension	NR										
Spokane	1,492	8,400	4,092	64,722	71,471	8,400	9,300	190,000	64,500	8,400	
Twin Lakes Extension	0	1,800	177	20,500	32,125	3,000	0	24,000	2,400		
Totals	46,137	41,687	18,318	397,818	411,682	48,048	247,635	1,964,450	378,402	42,162	
NEWBERG AREA											
McMinnville Mission Point	0	20	156	12,739	NR	0	0	0	12,000	0	
Netarts	5,400	4,613	152	46,373	51,734	3,300	19,484	240,000	53,796	3,600	
Newberg	46,171	114,937	89,218	507,124	485,359	109,025	143,064	2,000,000	519,217	111,395	
Unprogrammed Mtg Ext.	0	335	5,653	8,308	NR	0	0	50	NR		
North Valley	12,771	13,294	19,547	105,877	92,600	13,285	20,000	500,000	95,000	13,500	
Sherwood	36,170	10,250	1,426	100,838	66,000	9,750	20,500	415,000	67,950	10,200	
West Chehalum	216	20,289	6,248	79,850	105,975	25,000	0	500,000	91,880	18,000	
Totals	100,728	163,778	122,394	863,109	803,668	160,660	203,028	3,655,050	839,843	156,650	
PORTLAND AREA											
Clackamas Park	18,810	12,230	13,109	162,323	143,304	11,000	124,687	798,600	150,927	16,600	
Deschutes Extension	0	0	1,624	12,113	16,357	0	0	0	16,135	500	
Hillsboro	0	6,300	11,910	60,069	64,392	6,300	0	340,000	69,406	7,000	
Korean Mission Point	NR										
Linwood	0	11,863	4,729	68,566	68,357	11,663	0	602,000	71,999	11,200	
Metaluis	1,163	13,865	2,331	66,139	68,300	15,000	0	303,000	67,415	14,471	
Piedmont Mission Point	NR										
Reedwood	61,407	54,000	2,892	444,666	457,101	54,000	159,081	2,511,180	449,212	54,000	
Svensen	0	3,084	873	38,292	Faith	0	0	130,000	Faith	Faith	
Tigard	343,234	8,000	8,312	416,100	77,997	8,000	304,141	700,000	62,914	8,000	
West Hills Extension	0	1,719	266	24,580	29,382	1,395	0	358,600	52,287	0	
Totals	424,614	111,081	46,046	1,292,848	925,190	107,558	587,909	5,743,380	962,275	111,771	
PUGET SOUND AREA											
East Hills Extension	NR										
Friends Memorial	0	13,941	2,963	86,879	86,520	11,904	0	567,000	91,236	13,524	
McKinley Hill Extension	55,363	920	40	73,390	31,249	2,213	50,047	140,000	33,581	0	
Olympic View	9,000	6,605	800	79,939	78,550	7,000	33,365	1,400,000	81,000	7,000	
Peninsula	4,455	3,745	7,169	48,658	43,779	3,744	0	277,800	43,779	3,744	
Valley Extension	0	918	314	11,101	NR	0	0	0	NR	750	
Totals	68,818	26,129	11,306	299,967	240,098	24,861	83,432	2,384,800	249,596	25,116	
SALEM AREA											
Eugene	38,247	15,797	42,644	211,562	136,855	15,000	12,989	581,100	139,559	16,000	
Marion	2,306	841	0	25,209	24,800	600	0	400,000	26,420	600	
Rosedale	377	1,200	1,575	31,440	27,200	1,200	0	200,200	NR	1,200	
Silver Hills	0	2,400	435	20,205	26,000	1,600	0	147,500	17,202	1,700	
Silverton	13,820	6,417	20,743	126,335	131,212	7,000	5,059	850,000	126,381	7,000	
South Salem	9,691	10,010	8,241	85,972	75,330	10,000	46,596	500,000	79,250	10,000	
Totals	64,541	36,665	73,638	500,723	420,397	35,400	64,644	2,678,800	388,812	36,500	
SOUTHERN OREGON AREA											
Klamath Falls	11,390	3,672	3,177	53,105	48,111	3,672	33,904	151,700	53,155	3,900	
Medford	5,248	22,000	11,235	131,455	127,550	22,000	25,700	750,000	108,000	22,000	
Roseburg Extension	0	0	0	0	NR	0	0	6,200	16,200	150	
Sprague River	0	0	920	12,149	NR	0	0	205,200	NR	0	
Talent	27,683	7,228	1,303	109,366	72,747	4,118	43,855	500,000	76,542	4,333	
Totals	44,321	32,900	16,635	306,677	248,408	29,900	103,459	1,613,100	253,897	30,383	
SOUTHWEST WASHINGTON AREA											
Camas	23,265	7,068	1,968	77,830	63,974	7,088	32,929	666,000	68,084	7,570	
Cherry Grove	33,506	3,150	14,371	95,502	78,840	3,000	220,560	675,000	75,395	3,000	
Mountain View Extension	0	0									
Rose Valley	0	6,698	3,579	57,845	52,936	6,352	0	600,000	51,768	6,214	
Rosemead	1,752	720	2,387	20,397	15,000	720	0	195,000	15,840	1,200	
Vancouver First	12,387	19,156	9,120	139,510	113,399	17,273	15,061	1,500,000	92,521	18,500	
Totals	71,310	36,812	31,405	391,084	324,149	34,433	268,570	3,636,000	303,626	36,484	
GRAND TOTALS											
	996,881	545,145	390,898	4,966,424	4,063,686	530,187	1,969,074	25,722,430	4,122,673	527,116	

PASTORAL REPORT June 30, 1989	Average Attendance Sunday School	Average Attendance Sunday Morning	Average Attendance Sunday Evening	Average Attendance Midweek Meetings
BOISE VALLEY AREA				
Boise	173	284	—	180
McCall Extension	—	27	—	45
Merida	60	80	28	33
Meridian	46	51	20	18
Nampa	35	44	—	7
Star	66	89	—	59
Whitney	36	42	—	30
Woodland	48	53	25	12
Totals	464	670	73	384
GREENLEAF AREA				
Caldwell	54	79	14	20
Greenleaf	158	216	95	143
Homedale	130	91	—	75
Totals	342	386	109	238
INLAND AREA				
Entiat	35	35	10	NR
Hayden Lake	175	425	45	NR
Post Falls	94	200	27	37
Quincy	30	35	14	11
Silver Valley Extension	—	NR	NR	NR
Spokane	50	70	—	50
Twin Lakes Extension	16	35	—	NR
Totals	400	800	96	98
NEWBERG AREA				
Netarts	44	68	19	NR
Newberg	415	541	173	138
Newberg Hispanic Miss. Point	11	55	—	50
North Valley	88	130	35	65
Sherwood	87	121	—	50
West Chehalis	117	141	45	82
Unprogrammed Mtg. Extension	NR	NR	NR	NR
Totals	762	1056	272	385
PORTLAND AREA				
Clackamas Park	98	139	20	91
Deschutes Extension	16	40	—	13
Hillsboro	68	80	27	40
Korean Mission Point	NR	NR	NR	NR
Lynwood	69	97	42	40
Metolius	112	123	15	70
Piedmont Mission Point	NR	NR	NR	NR
Reedwood	164	225	NR	NR
Svensen	40	53	20	32
Tigard	58	95	—	45
West Hills Extension	9	52	—	37
Totals	634	904	124	368
PUGET SOUND AREA				
East Hill Extension	41	110	27	60
Friends Memorial	56	71	8	28
McKinley Hill	25	38	8	9
Olympic View	60	100	—	37
Peninsula	27	52	—	33
Valley Extension	—	35	—	15
Totals	209	406	43	182
SALEM AREA				
Eugene	157	218	66	46
Marion	57	54	23	10
Rosedale	45	NR	NR	NR
Scotts Mills	27	33	—	4
Silverton	117	140	—	114
South Salem	76	93	30	22
Totals	479	538	119	196
SOUTHERN OREGON AREA				
Klamath Falls	76	89	—	50
Medford	122	146	45	73
Roseburg Extension	24	30	—	NR
Sprague River	10	30	—	6
Talent	80	102	15	NR
Totals	312	397	60	129
SOUTHWEST WASHINGTON AREA				
Camas	77	121	NR	35
Cherry Grove	NR	105	—	45
Mountain View Extension	17	68	—	24
Rose Valley	70	NR	—	—
Rosemere	29	49	—	15
Vancouver First	130	151	63	81
Totals	323	494	63	200
GRAND TOTALS	3,925	5,651	959	2,180

NR — Not reported
 "—" — Indicates no services

DIRECTORIES

OFFICERS OF NORTHWEST YEARLY MEETING

Presiding Clerk (R) Mark Ankeny
 Assistant Clerk (R)
 Recording Clerk (R) Gertrude Ankeny
 Assistant Recording Clerk (R) Jeanne Borah
 Announcing Clerk (R) Lana Thurston
 Statistician (R) Theresa (Terri) Bowen
 General Superintendent (Ex) Howard Harmon
 Assistant Superintendent (Ex) Retha McCutchen
 Youth Superintendent (Ex) Bruce Bishop
 Administrative Secretary (Ex) Theresa (Terri) Bowen
 Treasurer (Ex) Harold Ankeny, pro tem
 Archivist (Ex) Frank Cole
 Clerk of Representative Body (R) William Rourke
 Recording Clerk of Representatives (R) Eugene (Gene) Brown
 Custodian of Documents (Ex) Theresa (Terri) Bowen

KEY TO ABBREVIATIONS

A—Area
 CE—Council of Elders
 Ed—Board of Education
 EFA—Evangelical Friends Alliance
 Ev—Board of Evangelism
 Ex—Executive Council
 FF—Friends Fund
 FM—Friendsview Manor Board
 FWMF—Friends Women's Missionary Fellowship
 FY—Friends Youth
 GFC—George Fox College
 M—Commission on Media
 MA—Ministerial Association
 MS—Board of Ministerial Service
 Mi—Board of Missions
 R—Council of Representatives
 SC—Board of Social Concerns
 St—Board of Stewardship
 YM—Yearly Meeting

EXECUTIVE COUNCIL

Presiding Clerk—
 Mark Ankeny (R)*
Assistant Presiding Clerk— * (R)
Secretary— Terri Bowen* (Ex)
Members—Boards:
 Education—Richard Edmundson
 Evangelism—Gilbert George
 Ministerial Service—Roger Knox
 Missions—Louise George
 Social Concerns—Philip Smith
 Stewardship—Harold Ankeny*
 Trustees—Ralph Arensmeier
Members—Commissions:
 Ethnic Ministries—
 Family Life—Betty King
 Fine Arts—Ruth Ann Tippin
 Media—Margaret Lemmons

Other Members:

General Superintendent —
Howard Harmon*
Assistant Superintendent —
Retha McCutchen*
Youth Superintendent —
Bruce Bishop*
Treasurer pro tem —
Harold Ankeny
Clerk, Council of Elders —
David Fendall
Clerk, Council of
Representatives —
William Rourke*
President of
George Fox College —
Edward Stevens

Members: (A)

Boise Valley —
Kenneth VandenHoek
Greenleaf — James Selby
Inland — Clynton Crisman
Newberg — Elmer Lewis
Portland — Philip Fendall
Puget Sound — Jonathan Fodge
Salem — Ronald Watson
Southern Oregon —
William Brewster
S.W. Washington — William
Hidden

Ex Officio:

Representative to EFA
Coordinating Council —
Mark Ankeny

**Administrative Committee*

COUNCIL OF ELDERS

Clerk — David Fendall
Secretary — Grant Thompson

Members: (R)

Three Years —
Pauline Fees
Arthur Roberts
David Woolsey
Two Years —
Laura McIntosh
Gene Mulkey
George Thomas
Vivian Thornburg
One Year —
David Fendall
Ted Grimsted
Conard Peterson
Grant Thompson

BOARD OF EDUCATION

Clerk — Richard Edmundson (R)
Assistant Clerk — Dwight Kimberly
Secretary — Naomi Wilson

Members: (Area Secretaries)

Boise Valley — Katherine Townley
Greenleaf — Keith Smith
Inland — Teresa (Terri) James
Newberg — Frank Engle, Jr.
Portland — Erica Huber
Puget Sound —
Salem — Louise Sperling
Southern Oregon — Judith Woolsey
S.W. Washington —

Members: (R)

Three Years —
Mark Burton
Dwight Kimberly
Duane Roberts
Two Years —
Aaron O'Neill
Deloras Rusco
Rawlen Smith
One Year —
Richard Edmundson
Suzanne Livingston
Naomi Wilson

Members: (Ex)

Arden Kinser
Alice Maurer
Lois Tish

Ex Officio:

EFA Christian Ed. Consultant —
Dorothy Barratt
Youth Superintendent —
Bruce Bishop
EFA Youth Commission —
Bruce Bishop

DEPARTMENT OF CHURCH EDUCATION

Clerk — Frank Engle, Jr.
Secretary — Judy Woolsey

YEARLY MEETING FOR CHILDREN

Clerk — Alice Mauer

DEPARTMENT OF GENERAL EDUCATION

Clerk — Rawlen Smith
Assistant Clerk — Duane Roberts
Secretary — Keith Smith

DEPARTMENT OF CHRISTIAN TESTIMONIES

Clerk — Aaron O'Neill
Secretary — Mark Burton

BOARD OF EVANGELISM

Clerk — Gilbert George* (R)
Assistant Clerk — Philip Fendall*
Secretary — Lorraine Watson*
Finance Secretary — R'Dean Smith*

Members: (Area Secretaries)

Boise — Harold Antrim
Greenleaf — Steven Fine
Inland — Dwaine Williams
Newberg — Linda Walker
Portland — Lorraine Watson
Puget Sound — James Teeters
Salem — Donald Rysdahl
Southern Oregon —
S.W. Washington — J. Earl Geil

Members: (R)

Three Years —
Charles (Buz) Bloodgood
Timothy Henley*
Two Years —
Philip Fendall
Gilbert George
Dorwin Smith
One Year —
Joseph Gerick
Wayne Piersall
R'Dean Smith

Members: (Ex)

Donald Lamm
Roy McConaughy*
Dan Nolte
Roger Watson

Ex Officio:

General Superintendent —
Howard Harmon
Assistant Superintendent —
Retha McCutchen*

**Administrative Committee*

BOARD OF MINISTERIAL SERVICE

Clerk — Roger Knox (R)
Assistant Clerk — Stan Thornburg
Secretary — Anna Baker

Members: (Area Secretaries)

Boise Valley — Donald Brown
Greenleaf — Duane Emry
Inland — James Leonard
Newberg — Kenneth Williams
Portland —
Puget Sound —
Salem — Marlene Watson
Southern Oregon — Gregg Lamm
S.W. Washington — Richard Henry

Members: (R)

Three Years —
Paul Anderson
Walter P. Lee
Sarah Petersen
Two Years —
Roger Knox
Stan Thornburg
One Year —
Anna Baker
Mary Morse
Ronald Rittenhouse

Members: (Ex)

Roy Clark
Claude Lewis
Berthamay (Bertie) Roberts

BOARD OF MISSIONS

Clerk — Louise George* (R)

Assistant Clerk —

Warren Koch*

Secretary — Beth Bagley*

Candidate Committee Chairman —

Gerald Dillon*

Members: (Area Secretaries)

Boise Valley — Erma Metcalf
Greenleaf — Neal Rusco
Inland — Marjorie Crisman
Newberg — MaryBel Duran
Portland — Beverly Kelsven
Puget Sound — Muriel Ostrin
Salem — Jeanne Borah
Southern Oregon —
Thomas Walker
S.W. Washington — Walter King

Members: (R)

Three Years —
Ron Friedrich*
Louise George
Warren Koch
Two Years —
Gordon St. George*
Roy Hiebert
Gayle Beebe*
One Year —
Beth Bagley
John Miller
Winifred Puckett

Members: (Ex)

Paul Baker
Sandra Dealy
Gerald Dillon
Michael McBride*
Phyllis McCracken

Ex Officio:

General Superintendent —
Howard Harmon*
FWMF President—Virginia Helm*
*Administrative Committee

BOARD OF SOCIAL CONCERNS

Coclerks—Philip Smith and
Marjorie Weesner (R)
Secretary—Thomas Stave
Members: (Area Secretaries)
Boise Valley—Granger Longstroth
Greenleaf—Henry Warren
Inland—Sandra Seale
Newberg—Lucille Adams
Portland—Lloyd Phelps
Puget Sound—
Salem—Larry Hall
Southern Oregon—LaRue Kruger
S.W. Washington—Harry Daniels

Members: (R)

Three Years —
Douglas Peterson
Corilda (Cilde) Grover
Thomas Stave
Two Years —
Peggy Hanson
Linda O'Neill
Marjorie Weesner
One Year —
Sally Gillette
Leola Rourke
Philip Smith

Members: (Ex)

Colin Saxton

Ex Officio:

General Superintendent —
Howard Harmon

DEPARTMENT OF PEACE

Clerk—Sally Gillette

DEPARTMENT OF MORAL ACTION

Clerk—Larry Hall

DEPARTMENT OF RELIEF & REHABILITATION

Clerk—Sandra Seale

BOARD OF STEWARDSHIP

Clerk—Harold Ankeny (R)
Assistant Clerk, Finance—
Barry White
Assistant Clerk, Stewardship
Promotion—Vaughan Palmore
Secretary—H. Ernest Ostrin

Members: (Area Secretaries)

Boise Valley—Barry White
Greenleaf—Vernon Snyder
Inland—Paul Puckett
Newberg—Ronald Staples
Portland—Vaughan Palmore
Puget Sound—H. Ernest Ostrin
Salem—Maurice Magee
Southern Oregon—Arthur Perisho
S. W. Washington—Sheryl Doty

Members: (R)

Three Years —
Leo Crisman
LeRoy Gesner
Ronald Watson
Two Years —
Harold Ankeny
John Frankhauser
Loren Townley
One Year —
Theron Gorden
Mary Green
Dorothy Taffin

Members: (Ex)

Clynton Crisman
Bertram Frazier

Ex Officio:

YM Treasurer pro tem—Harold
Ankeny
YM Trustee—Ralph Arensmeier
General Superintendent—
Howard Harmon

DEPARTMENT OF MINISTERS' AID

Clerk—Clynton G. Crisman (St)

Ministers' Retirement Fund

Clerk—Roger M. Minthorne (St)

TRUSTEES

Clerk—Ralph Arensmeier (R)

Assistant Clerk—

Secretary—Gordon Crisman

Members: (R)

Five Years—Gordon Crisman
Four Years—Wayne Antrim
Three Years—Michael Jarvill
Two Years—Ralph Arensmeier
One Year—Maribeth Hampton

COMMISSIONS

COMMISSION ON ETHNIC MINISTRIES

Clerk—

Members: (CE)

Three Years —
Two Years —Naomi Brown
One Year —Kent Thornburg

Members: (R)

Three Years —Glenn Contu
Two Years —Robert Gilmore
One Year —Elizabeth Jeffrey

Members: (Ex)

Three Years —John Cochran
Two Years —
One Year —

COMMISSION ON FAMILY LIFE

Clerk—Betty King (R)

Members: (R)

Three Years —
Betty King
Colleen Russell
Valerie Tsohantaris
Two Years —
Norma Beebe
Philip McLain
Sue Watson
One Year —
Pamela Beebe
Richard Bishop
Homer Smuck

COMMISSION ON FINE ARTS

Coclerks—Ruth Ann Tippin (R)
and Jan Schmeltzer

Members: (R)

Three Years —
David Frazier
Cary Youmans
Two Years —
Kevin Gilbert
Cheryl Laine
One Year —
Jan Schmeltzer
Ruth Ann Tippin

COMMISSION ON MEDIA

Clerk—Margaret Lemmons* (R)

Assistant Clerk—

Secretary—Geraldine Sugden

Members: (R)

Three Years —
Patsy Engle*
Betty M. Hockett*
Geraldine Sugden
Two Years —
Corlys Hubbard
Margaret Lemmons
Carolann Palmer
One Year —
Wendell Barnett
Eileen Leppert

Ex Officio:

Barclay Press Manager—
Daniel McCracken*
Assistant Superintendent—
Retha McCutchen*
Y.M. Archivist—Frank Cole*

*Administrative Committee

Barclay Press Board of Directors

Members: (Ex)

Three Years—LeRoy Benham,
Clerk
Two Years—Harlow Ankeny
One Year—Donald Lemmons

Members: (M)

Two Years—Stan Putman
One Year—Philip Harmon

Ex Officio:

Barclay Press Manager—
Daniel McCracken
Assistant Superintendent—
Retha McCutchen

STANDING COMMITTEES

AUDITING COMMITTEE (R)

BUSINESS COMMITTEE (EX)

Two Years—Philip R. Morrill
One Year—Richard Bishop, Clerk

CARETAKERS

Virginia Millage, Clerk
Norma Beebe
Dorothy Farmer
Nancy Lamm
Martha Puckett
Naomi Wilson

COMMITTEE ON RETURNING MINUTES

Three Years—Hazel Macy
Two Years—Genevieve Cole, Clerk
One Year—Winona Selby

DISCIPLINE REVISION COMMITTEE (EX)

Clerk—Arthur O. Roberts

Members:

Lucille Adams
Keith Baker
Walter P. Lee
Thomas Stave

ENTERTAINMENT COMMITTEE

NWYM office and GFC

EPISTLE COMMITTEE (R)

Clerk—Jackie Hausinger

Members:

Three Years—
Jackie Hausinger
Maxine Roberts
Two Years—
Rachel Hinshaw
One Year—
Corlys Hubbard
Annie Tycksen

REPRESENTATIVES TO EVANGELICAL FRIENDS ALLIANCE COORDINATING COUNCIL

Executive Committee: (Ex)

One Year—Mark Ankeny
General Superintendent—
Howard Harmon

Christian Education

Commission: (Ed)

Two Years—Richard Edmundson
One Year—Frank Engle, Jr.

Missions Commission: (Mi)

Two Years—Louise George
One Year—Warren Koch

Publications Commission: (M)

Two Years—Betty Hockett
One Year—Daniel McCracken

Youth Commission: (Ed)

Bruce Bishop

LETTERS TO AGED FRIENDS (YM)

Three Years—Shirley Carter, Clerk
Two Years—Russel Stands
One Year—Sharon Cole

MEMORIAL COMMITTEE

Three Years—Lela Morrill
Two Years—Ember Roberts
One Year—Kenneth Williams, Clerk

PRINTING COMMITTEE

Presiding Clerk
Recording Clerk
Clerk, Commission on Media

YEARLY MEETING AGENTS OF RECORD (EX)

Health and Life Insurance—
Philip E. Harmon

Church Property Insurance—
Allen F. Stover

YEARLY MEETING LEGAL REPRESENTATIVES (EX)

Oregon—

Ralph Arensmeier
1301 Fulton St.
Newberg, Oregon 97132

Washington—

Donald Lindgren
9001 Beacon Avenue
Vancouver, Washington 98664

Idaho—

John M. Roberts
Box 398
Greenleaf, Idaho 83626

CAMPS

QUAKER COVE CHRISTIAN CONFERENCE BOARD

Board President—David W. Fitch
Secretary/Treasurer—Sandy Kintner
Rental Agent—Lloyd Hedberg

QUAKER HILL CONFERENCE BOARD

Board President—Ken VandenHoek
Director—Arthur Ortman*
Site Manager—Jon Koch*
Secretary/Bookkeeper—
Linda Anthony*

*Paid Staff

TILIKUM RETREAT CENTER BOARD

(Under George Fox College)

Director—Gary Fawver
Director of Administrative
Services—Linda Byrd
Director of Operations—
Arnie Mitchell
Director of Program Services—
Dennis Littlefield
Chairman of the Board—
Stuart Willcuts
Financial Advisor—Wesley Rogers

TWIN ROCKS FRIENDS CONFERENCE BOARD

Clerk—Gene Mulkey
Assistant Clerk—Gerald Lemmons
Secretary—Alice Dillon
Ex Officio:
Executive Director—
Harlow Ankeny
Treasurer—Gertrude Ankeny

General Superintendent—
Howard Harmon

ORGANIZATIONS

FRIENDS CHURCH EXTENSION FOUNDATION

President—Iryl Crisman
Vice President—Ronald Gregory
Secretary—Floyd H. Watson
Treasurer—Floyd H. Watson

Members: (Ev)

Three Years—
Iryl Crisman
John Roberts
Two Years—
Maurice Chandler
Dwight Kimberly
One Year—
J.D. Baker
Steve Ohm

Ex Officio:

Clerk, Board of Evangelism—
Gilbert George

FRIENDS FUND

Executive Director—J. D. Baker
President—Karl Alteneder
Vice President—Barry White
Secretary—Lorene Severson
Treasurer—Donald Millage
Office Staff:

Accountant—Sandra Ahrens
Secretary—Lori Lott

Members: (Ex)

Three Years—
David C. Brown
Donald Millage
Arthur Pruitt
Lorraine Palmore
Two Years—
Harlow T. Ankeny
Lloyd Phelps
Barry White
Stuart Willcuts
One Year—
Eugene Brown
Walter Ellis
David Fitch
May O. Wallace

Members-at-large: (FF)

Three Years—Karl Alteneder
Two Years—Leslie Folwell
One Year—Lorene Severson

Ex Officio:

General Superintendent —
Howard Harmon
Presiding Clerk — Mark Ankeny

FRIENDS MEN

President — David C. Brown
Vice President — Duane Roberts
Secretary — Maurice Magee
Treasurer — Aven Crisman

FRIENDSVIEW MANOR CORPORATION

Executive Director —
Stuart Willcuts*
Chairman — William Rourke*
Vice-chairman — Bertram Frazier*
Secretary — Eleanora (Ellie) Fendall*
Treasurer — Leonard D. Attrell*
Executive Committee-at-large —
Norman Harper*
Admission Committee —
Meredith Fieldhouse*, Clerk
Assistance Committee —
May O. Wallace*, Clerk
Building and Grounds Committee —
Richard Eichenberger*, Clerk
Finance Committee — Leonard
Attrell*, Clerk
Resident Relations Committee —
Marcille Comfort*, Clerk
Members: (FM)
Three Years —
Leonard Attrell
Richard Eichenberger
Meredith Fieldhouse
Lewis Goslin
Robert Youngman
Two Years —
Maurice Chandler
Bertram Frazier
Quincy Fodge
Howard Harmon
May O. Wallace
One Year —
Marcille Comfort
Eleanora (Ellie) Fendall
Norman Harper
Douglas McIntyre
Janice McLeland
Roger Minthorne
Members: (Ex)
Three Years — Sam Farmer
Two Years — Esther Mae Hinshaw
One Year — William Rourke

*Executive Committee

FRIENDS WOMEN'S MISSIONARY FELLOWSHIP

President — Virginia Helm
Assistant to the President —
Agnes Tish
Secretary — Peggy Baker
Treasurer — Edna Williams
Area Vice Presidents:
Boise — Dorothy Taffin
Greenleaf — Dorothy Barnes
Inland, East —
Marylu Balkenende
Inland, West —
Esther May Thomas
Newberg — Ellen Martin
Portland — Leona Richardson
Puget Sound — Mary Lynch
Salem — Naomi Brown
Southern Oregon — Irene Stribling
S.W. Washington — Jean Hanson
Committee Clerks:
Membership — Eleanor Antrim
Project — Alice Maurer
Literature —
Betty Wolk-Laniewski
Program — Marjorie Crisman
Publicity — Agnes Tish
Quaker Waggin's Editor —
Iverna Hibbs
Retreat —
Nina Dejmal
YM Banquet — Linnea Stahlnecker

FRIENDS YOUTH

Presiding Clerk — Kelley Swarat
Assistant Clerk —
Secretary / Publicity —
Melanie Weidner
Treasurer / Publicity —
Christopher Davis
College Council / Historian —
Colleen Conroy
Quaker NOATS Editor —
Matthew Zoller
Youth Directory — Erik Edmundson
Advisors — Dennis Littlefield
Bruce Bishop, Youth Superintendent
Committees:
Midwinter — Donald Hodgdon,
Clerk
Melanie Christian
Peter Norquest
Music / Drama —
Melissa (Missy) Bullock
Michael McConaughy

Volleyball — Brian Craven, Clerk
Cynthia (Cyndi) Stephens
Pauline (Paulie) Ziemann
YCEW — Carleta Baker, co-clerk
Elaine Haworth, co-clerk
Amanda (Mandie) Milam
Darci Nolta

GEORGE FOX COLLEGE BOARD OF TRUSTEES

Chairman — Roger Minthorne*
Vice-chairman — Hal Adrian*
Secretary — Dorothy Barratt*
Members: (GFC Alumni)
Three years —
Dale Hadley*
Stephen Fellows
Two Years —
Gordon Crisman*
Roger M. Minthorne
One Year —
Charles Mylander
Marla L. Ludolph-Heikkala
Members: (GFC Board of Trustees)
Three Years —
Gloria Attrell
Kenneth Austin
Dealous Cox*
Richard Evans
Ronald Gregory
Floyd H. Watson*
Two years —
Hal Adrian
John Duke
C. Wilbur Field, Jr.*
Philip Harmon
Jack Meadows
Robert Monroe*
One Year —
William H. Bauman
Clarence Knoepfle
Jake Lautenbach
Fred Neumann, Sr.
C.W. Perry
Kent Thornburg
Members: (Ex)
Three Years —
Harold S. Clark
Margaret Lemmons
Stanley Morse
Victor Peterson
Ardys Roberts
Norman Winters

Two Years —
Donald Lamm
John Lemmons
Dwight Macy
Dorothy Roberts
William Sims
William Wilson
One Year —
Dorothy Barratt
Corilda Grover
Aaron Hamlin
John Holton
Roger Martell
Jackson Newell

Ex Officio:

General Superintendent —
Howard Harmon*
GFC President — Edward Stevens*
*Executive Committee

MINISTERIAL ASSOCIATION

President — Donald Lamm
Vice President — Roger Watson
Secretary — Roy McConaughy
Treasurer — Jerry Baker
Program Committee Chairman —
Roger Watson

NWYM PENSION BOARD

Clerk — Elaine Rittenhouse
Secretary — Harold Ankeny
Treasurer — Beatrice Goldsmith
Plan Administrator —
Treasurer, Secretary or any board
member
*NWYM Pension Investment
Committee* —
Three Years —
LeRoy Benham
Donald Millage, Clerk
Two Years —
Richard Evans
Beatrice Goldsmith, Secretary
One Year —
Lloyd Phelps
Lloyd Pruitt
Members: (St)
Two Years — William Green
One Year — Betty Lou Sargent
Members: (MA)
Two Years — Ronald Watson
One Year — Elaine Rittenhouse

Members: (Ex)

Two Years—
Clynton G. Crisman
Lloyd Pruitt
One Year—
Wayne Chapman
Donald Millage

Ex Officio:

General Superintendent—
Howard Harmon

QUAKER BENEVOLENT SOCIETY

Secretary-Treasurer—Eva Headrick

Executive Committee:

Ralph Chapman, Clerk
Ruth Brown
Dennis Headrick
Loren Mills

VOLUNTEERS ON WHEELS (VOW)

President—Cecil Binford
Vice President—Philip Fendall
Secretary/Treasurer—Beth Bagley
Executive Director—Philip Fendall
Assistant Executive Director—
Margaret Wright

Board of Directors:

Three Years—
LeRoy and Nila Rudell
Homer and Margaret Wright
Two Years—
Vernon and Beth Bagley
Robert and Ruth Beeson
One Year—
Cecil and Lois Binford
William and Catherine Loewen

WESTERN EVANGELICAL SEMINARY TRUSTEES (EX)

Three Years—
Karl Alteneder
Richard Edmundson
Two Years—
Gayle Beebe
Lee Nash
One Year—
Dorothy Barratt
Dwight Kimberly

AREA OFFICERS

BOISE VALLEY AREA

Superintendent—Harold Antrim
Recording Secretary—
Ruth Washburn

Treasurer—Barry White

Date of rallies—

(All 6:00 p.m.)
October 29, 1989—
January 28, 1990—
April 29, 1990—

GREENLEAF AREA

Superintendent—
Steven L. Fine
Recording Secretary—
Agnes Tish
Treasurer—Vernon Snyder
Date and place of rallies—

INLAND AREA

Superintendent—Dwayne Williams
Recording Secretary—
Sandra Wild
Treasurer—Paul Puckett
Date and place of rallies—

NEWBERG AREA

Superintendent—Linda Walker
Recording Secretary—
Treasurer—Ronald Staples

PORTLAND AREA

Superintendent—Lorraine Watson
Recording Secretary—
Treasurer—Vaughan Palmore
Date and place of rallies—

PUGET SOUND AREA

Superintendent—James Teeters
Recording Secretary—
H. Ernest Ostrin
Treasurer—H. Ernest Ostrin
Date and place of rallies—

SALEM AREA

Superintendent—Donald Rysdahl
Recording Secretary—Donald
Rysdahl
Treasurer—Maurice Magee
Date and place of rallies—
(All 6:00 p.m.)
October 15, 1989, Eugene
February 28, 1990, South Salem
May 20, 1990, Marion

SOUTHERN OREGON AREA

Superintendent—
Recording Secretary—
Treasurer—Arthur Perisho
Date and place of rallies—

SOUTHWEST WASHINGTON AREA

Superintendent—J. Earl Geil
Recording Secretary—
Odessa Ayers
Treasurer—Sheryl Doty
Date and place of rallies—

MINISTERS IN NORTHWEST YEARLY MEETING

June 30, 1989

BOISE VALLEY AREA

Boise—
Harold Antrim
Kenneth VandenHoek
Kurt O. Eshelman
Retha McCutchen
Robert P. Morse

McCall—

Melba—
Irwin P. Alger
David Whitcomb

Meridian—

Eugene McDonald

Nampa—

Ron Friedrich
Geneva Bolitho
Roy V. Dunagan
Walter P. Lee
Homer Smuck
Clare Willcuts

Star—

Donald J. Brown

Whitney—

Roger Watson

Woodland—

D. Wayne Piersall

GREENLEAF AREA

Caldwell—
Steven L. Fine
Calvin Wilkins

Greenleaf—

Donald Lamm
Paul E. Goins
Iverna Hibbs
Arthold Latham
Kenneth Pitts
Rosalie Pitts
Dorwin Smith

Homedale—

Robert King

INLAND AREA

Entiat—

Hayden Lake—

Robert H. Schneider
Clynton Crisman
Dennis P. Anderson

Post Falls—

Charles (Buz) Bloodgood

Quincy—

Frederick Ness
J. Edward Baker
William C. Thomas

Spokane—

Earl Tycksen
Paul J. Puckett

NEWBERG AREA

Netarts—

Jerry Baker
Clair E. Lund

Newberg—

Richard Sartwell
Dorothy E. Barratt
Charles A. Beals
Oscar N. Brown
Violet T. Brown
Marshal Cavit
Ralph E. Chapman
Ronald Crecelius
Kenneth L. Eichenberger
John G. Fankhauser
Robert Gilmore
Myron D. Goldsmith
William D. Green
Howard E. Harmon
M. Gene Hockett
Roscoe Knight
Mahlon Macy
M. Alice Mauer
Nicholas Maurer
Loren Mills
Paul M. Mills
Emily R. Moore
Lela J. Morrill
Robert L. Morrill
Quentin H. Nurdyke
Julia H. Pearson
Stanley Perisho
Nathan B. Pierson
Robert E. Ralphs
Daniel R. Stahlnecker
J. Russel Stands
Ronald Stansell
Lewis Swander
George Thomas
Herschel Thornburg
L. Esther White

Kenneth M. Williams
Steven D. Wood
Ronald D. Woodward

North Valley—
Harvey Bowen
Everett Clarkson
Calvin H. Hull
David V. Myton
Leroy Neifert
Timotheus Tsohantaris

Sherwood—
Gayle D. Beebe
L. Merle Green

West Chehalem—
Gary Routon
G. Willard Black
Wanda Black
Roy P. Clark
David Fendall
John J. Trachsel
Laura C. Trachsel
Richard Wild
Lawrence Wright

PORTLAND AREA

Clackamas Park—
Gilbert S. George
Judith Middleton
George B. Palmer
Herbert Sargent
Ray Houston
Doris Tamplin

Hillsboro—
John N. Carr
Allen Cole
Earl W. Perisho

Lynwood—
Arden Kinser
David Liu

Metolius—
Keith Vincent
James N. Leonard

Piedmont—

Reedwood—
Stan Thornburg
Paul Bock
Celia Mueller
Jack L. Willcuts
Paul Anderson
William Jackson
Kwan Kyu Kim
Randal Morse
Eric Mueller
Sheldon Newkirk
T. Vail Palmer
Floyd Penna
Arthur O. Roberts
May O. Wallace

Svensen—
Philip R. Morrill

Tigard—
Timothy Henley
J. Harley Adams

West Hills—
Philip Smith

PUGET SOUND AREA

Friends Memorial—
Roger Knox

McKinley Hill—
John Retherford

Olympic View—
Ronald Rittenhouse
Richard Benham
Dan V. Nolte
James Teeters

Peninsula—

SALEM AREA

Eugene—
Harold (Scotty) Clark

Marion—
Ronald Watson
Marlene Watson
Frank N. Haskins

Rosedale—
Wendell B. Barnett
Edwin Cammack

Scotts Mills—
Silverton—

South Salem—
Elizabeth Duncan
George Smith
Hubert Thornburg
Vivian Thornburg

SOUTHERN OREGON AREA

Klamath Falls—
Gregg T. Lamm
Evert J. Tuning

Medford—
Paul Baker
I. Marion Clarkson
Paul G. Meier

Sprague River—

Talent—
Elaine S. Cronk
Randall Emry
Paul S. Miller

SOUTHWEST WASHINGTON AREA

Camas—
Richard Edmundson

Cherry Grove—
J. Earl Geil

Rose Valley—
Gerald Dillon
George Bales
Roger Sargent

Rosemere—
Richard Henry

Vancouver First—
Roy McConaughy
Marquis Box
Gary Macy

MINISTERS RECEIVED

(from other Yearly Meetings)

Mahlon Macy
Richard Sartwell

MINISTERS TRANSFERRED

(to other Yearly Meetings)

Kenneth Smith

MINISTERS TRANSFERRED

(to other denominations)

MINISTERS RECORDED

(July 1989)

Paul Neville
Clyde Parker
William Dale Rogers
Douglas Wedin

MISSIONARIES UNDER NORTHWEST YEARLY MEETING

Bolivia—
Edwin and Marie Cammack
Roscoe and Tina Knight

Peru—
Daniel and Tamara Cammack
Children: Forrest John,
Rebekah Leigh
Kenneth and Tonya Comfort
Language School in Costa Rica
(January 1990)
Earl and Janice Perisho
EFM, Rough Rock, Az.—
Mark and Wilma Roberts

MISSIONARIES UNDER OTHER BOARDS

Barbara Baker
Independent, Middle East
Mark Bounds and Susan Stewart
Christian Veterinary Mission—
World Concern
Inez Butler
Wycliffe Bible Translators,
California
Dick and Helen Cadd
Action International Ministries,
Philippines
Jon and Cher Cadd
Mission Aviation Fellowship,
Zimbabwe, Africa
Stephen and Shelley Cadd
Action International Ministries,
Philippines
Steve and Paula Cathers
Independent, Alaska
Roger and Claudia Gehring
(on furlough)
Campus Life, West Germany
Fred Gregory
World Concern, Seattle,
Washington
M. Gene Hockett
Northwest Regional Director
World Gospel Mission
Ralph Hofstetter
Wycliffe Bible Translators,
Colombia
George and Alison Jaquith
Friends of Turkey, Colorado
Beverly Lewis
World Gospel Mission, Argentina
Ardith Libby
Overseas Christian Service Men's
Centers
Clair and Dorothy Lund
World Gospel Mission, Arizona
John and Donna (Marks) Kreutz
Wycliffe Bible Translators, Mexico

Margaret (May) LeMaire
Helimission, Zaire, Africa
 Barbara Morse
Wycliffe Bible Translators, Mexico
 Dave and Kris Nelson
Action International Ministries, Philippines
 John and Bonnie Newman
(on furlough) Wycliffe Bible Translators, Kenya
 Jerry and Barbara Sandoz
OMS International, Korea (on furlough)
 Jeffrey and Christine Stanfield
(deputation 1989-90) World Gospel Mission, Kenya
 William and Esther May Thomas
M.F.I., Miami, Florida
 Philip Waite
Mennonite Central Committee, Philippines
 Ronald and Nancy Woodward
EFM/FUM, Kenya

DECEASED MEMBERS

July 1, 1988—June 30, 1989

MINISTERS

Christie Ann Bundy

OTHER

Jim Baque
 Mildred Beals
 Geneva Biles
 Robert Bruce
 Alice Carroll
 Lloyd Colver
 Ruth Corbin
 Elsie DeFrees
 Wendell Engeman
 Alice Gossard
 Mary Ellen Griffith
 Jannie Groves
 Carrol Hannah
 Hilma Haworth
 Roy Hewitt
 Mae Hightower
 Charles Holton
 Clarence Johnson
 Mildred Kimball
 Robert Lewis
 Margaret-Rose Macy
 Steve Manker
 Wendell Morse
 Wallace Myers
 Ruth North

B. Marie Overby
 S. Erling Overby
 Hazel Pierson
 Michael Pettine
 Julia I. Retherford
 Marie Coffin Roberts
 Vannie Roberts
 Winifred Sandoz
 Joan Sharp
 Leona Brown Skala
 Ruby Jay Sparks
 Dorothy Stadler
 Mary Turner
 Arthur Tate
 Wallace Vermillion
 Mary Wardle
 Victoria Watson
 Foster West
 Arthur Wharton
 Richard Wroolie

LOCAL CHURCH OFFICERS AND CLERKS

BOISE VALLEY AREA

BOISE

7751 Goddard Road
 Boise, Idaho 83704

Location: I-84 to Franklin Exit, right on Franklin, at first signal turn left on Cole Road. North to T at Mountain View Drive, turn left. Go to first signal—church on corner.

MEETING TIMES:

Business Meeting—Second Sunday, Sept., Jan., Apr., June, Noon
 Administrative Committee—Second Sunday other 8 months, Noon
 Sunday Worship Services—9:30 a.m., 10:45 a.m., 6:00 p.m.

PASTORS:

Harold Antrim (Marilyn)
 208/375-4863 home
 208/375-9580 church
 Kenneth M. VandenHoek, associate (Rachel)
 208/376-7399 home
 David Bridges, youth pastor (Rochelle)
 208/322-2504 home

CLERKS:

Presiding—Donald Emry
 Recording—Judy Repp

COMMITTEE CLERKS:

Elders—David Davenport
 Education—Darlene Thompson
 Missions—Kathy Robinson
 Social Concerns—Faye Harkins
 Stewardship—Dorothy Taffin

OTHER OFFICERS:

Treasurer—Thelma McGrew
 Sunday School Superintendent—Education Committee (adult and children); David Bridges (youth)

Statistician—Evelyn Hickerson
 Camp Publicity—
 FWMF President—Dorothy Taffin
 Friends Men—Larry Cobb
 FY Sponsor—Bill and Sue Boyles
 Evangelical Friend Reporter—
 Evelyn Hickerson

McCALL EXTENSION

(Under Boise)

Mailing Address: P.O. Box 1236
 UPS: 304 N. Third
 McCall, Idaho 83638

Meeting Place: Three miles west of Warren Wagon Road, in McCall on Highway 55 at the Seventh Day Adventist Church

MEETING TIMES:

Business Meeting—Third Sunday monthly, after morning service
 Administrative Committee—second Thursday monthly, 7:00 p.m.
 Sunday Worship Service—10:45 a.m.

PASTOR:

Colin Saxton (Janine)
 208/634-8518 home and church

CLERKS:

Presiding—Chris Binford
 Recording—Beverly Binford

OTHER OFFICERS:

Treasurer—Don Forsyth
 Sunday School Superintendent—
 Statistician—
 Camp Publicity—
 FWMF President—
 FY Sponsor—Scott & Vicki Childs
 Evangelical Friend Reporter—

MELBA

307 Randolph
 P.O. Box 116
 Melba, Idaho 83641
 Location: Corner of 3rd and Randolph

MEETING TIMES:

Business Meeting—Second Sunday of Jan., Apr., July, and Oct., 1:30 p.m.

Administrative Committee—Second Sunday other months, 1:30 p.m.

Sunday Worship Services—11:00 a.m., school year 7:00 p.m., summer 7:30 p.m.

PASTORS:

Ronald Ferguson (Pamela)
208/495-2549 home and church
Irwin P. Alger, associate
(Mary Alice)
208/495-2813 home

CLERKS:

Presiding—Frank Engle, Sr.
Recording—Margaret Winters

COMMITTEE CLERKS:

Elders—Norman Winters
Education—Doris Roberts
Missions—Margaret Winters
Social Concerns—Margaret Winters
Stewardship—Thomas Cotner

OTHER OFFICERS:

Treasurer—Melvin Marshburn
Sunday School Superintendent—Doris Roberts
Statistician—Darlene Dyas
Camp Publicity—
FWMF President—Pam Ferguson
Friends Men—
FY Sponsor (Sr.)—Flora Belzer
Evangelical Friend Reporter—

MERIDIAN

1021 West Pine
Meridian, Idaho 83642

Location: Take Meridian Exit off I-84, north to Pine Street, turn left, proceed to church.

MEETING TIMES:

Business Meeting—Third Sunday of each month, 12:30 p.m.

Sunday Worship Services—9:30 a.m., 7:00 p.m.

PASTOR:

D. Wayne Piersall (Willa)
208/888-2455 home
208/888-2721 church

CLERKS:

Presiding—Jackson Newell
Recording—Joyce Baird

COMMITTEE CLERKS:

Elders—Robert Beeson
Education—Judith Magee
Missions—Edith White
Social Concerns—Barry White
Stewardship—Leslie Folwell

OTHER OFFICERS:

Treasurer—Rita Folwell
Sunday School Superintendent—
Statistician—Beula Marks
Camp Publicity—
FWMF President—Karene Smith
Friends Men—Les Folwell
FY Sponsor—Steven Magee
Evangelical Friend Reporter—

NAMPA

723 13th Avenue South
(UPS: 719 13th Ave. South)
Nampa, Idaho 83651

Location: Corner of 8th Street and 13th Avenue South

MEETING TIMES:

Business Meeting—Second Sunday quarterly, Sept., Dec., Mar., June, 1:45 p.m.

Administrative Committee—Second Sunday; months between business sessions, 3:30 p.m.

Sunday Worship Service—10:45 a.m.

PASTOR:

Scott Hinshaw (Linda)
208/465-5513 home
208/466-3141 church

CLERKS:

Presiding—Granger Longstroth
Recording—Marie Howard

COMMITTEE CLERKS:

Elders—Walter Lee
Education—Katherine Townley
Missions—Helen Morse
Social Concerns—Helen Morse
Stewardship—Glen Stansell

OTHER OFFICERS:

Treasurer—Harry Price
Sunday School Superintendent—
Statistician—Edna Willcuts
Camp Publicity—
FWMF President—Ardis Hoover
Friends Men Contact Person—
Vaughn Warren
FY Sponsor—Vaughn Warren
Evangelical Friend Reporter—
Margaret Longstroth and
Clare Willcuts

STAR

P.O. Box 268
Star, Idaho 83669

Location: Corner of 3rd St. N. and Star Road

MEETING TIMES:

Business Meeting—Second Wednesday quarterly, 8:00 p.m.

Administrative Committee—First Wednesday as called, 7:00 p.m.

Sunday Worship Services—11:00 a.m., 6:00 p.m.

PASTORS:

Donald J. Brown (Alfreda)
208/286-7690 home
208/286-7356 church

Kenneth Lewis, youth pastor

CLERKS:

Presiding—
Recording—Valerie Williams

COMMITTEE CLERKS:

Elders—Howard Mylander
Education—Alfreda Brown
Missions—
Social Concerns—
Stewardship—Stanley Morse

OTHER OFFICERS:

Treasurer—Gary Hazen
Sunday School Superintendent—
Alfreda Brown
Statistician—Valerie Williams
Camp Publicity—Alfreda Brown
FWMF President—Karen Kliever
Friends Men: Donald Brown
FY Sponsor—Kenneth Lewis
Evangelical Friend Reporter—
Karen Kliever

WHITNEY

3102 Palouse
P.O. Box 5371
Boise, Idaho 83705

Location: Take Vista exit off I-84, north on Vista, west (left) at Palouse to Palouse and Kerr.

MEETING TIMES:

Business Meeting—Second Wednesday each month, 7:30 p.m.
Sunday Worship Service—11:00 a.m.

PASTOR:

Roger Watson (Sue)
208/384-5244 home
208/342-5702 church

CLERKS:

Presiding—Gilbert Sinclair
Recording—Beverly Smith

COMMITTEE CLERKS:

Elders—Joseph Rourke
Education—Shelley Erickson
Missions—Floy Campbell
Social Concerns—Lorene Moon
Stewardship—John Rourke

OTHER OFFICERS:

Treasurer—John Gilbert
Sunday School Superintendent—
Statistician—Elinore Gilbert
Camp Publicity—
FWMF President—
Mildred Scholfield
FY Sponsor—
Evangelical Friend Reporter—
Floy Campbell

WOODLAND

H.C.R. 11, Box 28
Kamiah, Idaho 83536

Location: Cross bridge at Kamiah on Highway 12, immediately turn left, and keep left for 12 miles

MEETING TIMES:

Business Meeting—First Sunday of July, Oct., Jan., Apr., potluck after church

Administrative Committee—First Tuesday each month

Sunday Worship Services—11:00 a.m.; 7:00 p.m. Daylight Savings Time (6:00 p.m. Standard Time)

PASTOR:

Dorwin Smith (Joyce)
208/935-2244 home and church

CLERKS:

Presiding—James Tuning
Recording—Hazel George

COMMITTEE CLERKS:

Elders—
Education—Roberta Tuning
Missions—Verla Simler
Social Concerns—
Stewardship—Dwight McIntire

OTHER OFFICERS:

Treasurer—Verla and Glenn Simler
Sunday School Superintendent—
Jean Aitken
Statistician—Hazel George
Camp Publicity—Church address
FWMF President—Jean Aitken
Friends Men—
FY Sponsor—Mike and Ruth Leach
Evangelical Friend Reporter—
Leona Lamm

GREENLEAF AREA**CALDWELL**

1814 Howard Street
Caldwell, Idaho 83605

Location: Corner of Elm and
Howard St. just off S. 10th Ave.,
one block east

MEETING TIMES:

Business Meeting—Second Sunday
of Mar., June, Sept., Dec.,
1:30 p.m. after dinner

Administrative Committee—At the
call of the clerk.

Sunday Worship Services—
11:00 a.m., 6:00 p.m.

PASTOR:

Steven L. Fine (Jana)
208/459-3390 home and church

CLERKS:

Presiding—Melvin Davenport
Recording—Lucille Davenport

COMMITTEE CLERKS:

Elders—Ruth O'Connor
Education—John Rogers
Missions—Faye Long
Social Concerns—
Melvin and Lucille Davenport
Stewardship—
David and Dorothea Squibb

OTHER OFFICERS:

Treasurer—Pearl Eidemiller
Sunday School Superintendent—
Statistician—Pearl Birch
Camp Publicity—
FWMF President—Ruth O'Connor
Friends Men—Harold O'Connor
FY Sponsors—Steven L. Fine,
John Rogers, and Eileen Leppert
Evangelical Friend Reporter—

GREENLEAF

P.O. Box 428
20535 Academy Rd.
Greenleaf, Idaho 83626

Location: Corner of Academy Road
and Main

MEETING TIMES:

Business Meeting—Second Sunday
Sept., Dec., Mar., June,
various times

Administrative Committee—First
Thursday of months not listed
above

Sunday Worship Services—
10:50 a.m., 6:00 p.m.

PASTORS:

Donald Lamm (Nancy)
208/459-0241 home
208/459-3896 church

Kenneth Pitts, associate (Rosalie)
208/337-4860

Lee Simmons, youth pastor (Lori)
208/459-6809

CLERKS:

Presiding—Kenneth Hibbs
Recording—Sharlene Duerksen

COMMITTEE CLERKS:

Elders—Paul Cammack
Education—Jack Duerksen
Missions—
Social Concerns—
Stewardship—Clifford Metcalf

OTHER OFFICERS:

Treasurer—Carolyn Hyde
Sunday School Superintendent—
Jack Duerksen
Statistician—Iverna Hibbs
Camp Publicity—Lee Simmons
FWMF President (Greenleaf)—
Agnes Tish
FWMF President (Tina Knight)—
Elizabeth Schmill
FWMF President (L.I.F.T.)—
Priscilla Smith
Friends Men—Dean Douty
FY Sponsor—Lee Simmons
Evangelical Friend Reporter—
Iverna Hibbs

HOMEDALE

P.O. Box 95
(UPS: 301 W. Montana St.)
Homedale, Idaho 83628
Location: Corner of Montana and
Third St. W.

MEETING TIMES:

Business Meeting—10th of month,
every 3 months, 7:00 p.m.

Administrative Committee—First
Wednesday every month,
7:00 p.m.

Sunday Worship Services—
11:00 a.m., 7:00 p.m.

PASTOR:

Robert King (Betty)
208/337-3953 home
208/337-3464 church

CLERKS:

Presiding—Dennis Ankeny
Recording—Dorothy Stansell

COMMITTEE CLERKS:

Elders—Duane Emry
Education—Mary Sonke
Missions—Darlene Thomas
Social Concerns—Darlene Thomas
Stewardship—Dennis Beebe

OTHER OFFICERS:

Treasurer—Edwin Stansell
Sunday School Superintendent—
Mary Sonke
Statistician—Susan Ankeny
Camp Publicity—Robert King
FWMF President—Irene Lee
Friends Men—Duane Emry
FY Sponsor—Michael and Leslie
Parker; Marc and Valerie
Asumendi; Dennis Beebe
Evangelical Friend Reporter—
Joyce Cuddeback

INLAND AREA**ENTIAT**

P.O. Box 516
(UPS: 2848 Entiat River Road)
Entiat, Washington 98822
Location: 2822 Entiat River Road—
18 miles north of Wenatchee on
Highway 97. Turn left at Entiat
River Road.

MEETING TIMES:

Business Meeting—First Sunday
each month, following potluck
after church

Sunday Worship Services—
11:00 a.m., 7:30 p.m.

PASTOR:

David Fendall (Beverly)
509/784-1342 home and church

CLERKS:

Presiding—Conard Petersen
Recording—Douglas Petersen

COMMITTEE CLERKS:

Elders—Corlys Hubbard
Education—Phyllis Griffith
Missions—
Social Concerns—
Stewardship—Kenneth Broilier

OTHER OFFICERS:

Treasurer—Deborah Petersen
Sunday School Superintendent—
Doreen C. Petersen
Statistician—Conard Petersen
Camp Publicity—
FWMF President—
FY Sponsor—Doreen Petersen
Evangelical Friend Reporter—

HAYDEN LAKE

251 W. Miles Avenue
Hayden Lake, Idaho 83835
Location: Corner of Highway 95
and Miles Avenue

MEETING TIMES:

Business Meeting—First Sunday of
Jan., Mar., May, July, Sept., Nov.,
6:00 p.m.

Administrative Committee—
Alternate months, first Monday,
7:00 p.m.

Sunday Worship Services—8:00 a.m.
service in summer months plus
10:30 a.m., 6:00 p.m.

PASTORS:

Robert H. Schneider (Marilyn)
208/772-5283 home
208/772-7544 church

Clynton Crisman, associate
(Marjorie)
208/772-7956 home

Jess Whetsel, area pastor (Marcia)
208/772-7062

Dan Austin, youth pastor (Patty)
208/773-3044

CLERKS:

Presiding—Al Kyle
Recording—Roberta Parent

COMMITTEE CLERKS:

Elders—Michael Jackson
and Peter Reed
Education—Mark Luhnnow
Missions—Clynton and
Marjorie Crisman
Social Concerns—
Stewardship—Matthew Roetter

OTHER OFFICERS:

Treasurer—
Sunday School Superintendent—
Mark Luhnnow
Statistician—Marilyn Holmes
Camp Publicity—
FWMF President—
Marylu Balkenende
Friends Men—Clynton Crisman
FY Sponsor—
Evangelical Friend Reporter—

POST FALLS

Friends Community Church
P.O. Box 877,
Post Falls, Idaho 83854
(UPS: 3702 Belmont
Coeur d'Alene, Idaho 83814)
Location: West of Hwy 41 on 12th

MEETING TIMES:

Business Meeting—Quarterly as
called, after Sunday service

Administrative Committee—
Monthly last Tuesday, 7:00 p.m.

Sunday Worship Services—
10:30 a.m., 6:00 p.m.

PASTORS:

Charles "Buz" Bloodgood (Linda)
208/765-2326 home
208/773-5014 church

Sandra Wild, minister of Christian
Education (Richard)
208/765-2658 home

CLERKS:

Presiding—Victor Peterson
Recording—Nancy Blake

COMMITTEE CLERKS:

Elders—Robert Miller
Education—Sandra Wild
Missions—Sandra Crecelius
Social Concerns—
Stewardship—Stephen Carney

OTHER OFFICERS:

Treasurer—Clyde Blake
Sunday School Superintendent—
Jan Carney
Statistician—Mary Bloodgood
Camp Publicity—Dennis Houchin
FWMF President—
FY Sponsors—
Evangelical Friend Reporter—

QUINCY

902 H St., S.W.
Quincy, Washington 98848
Location: West end of Quincy; turn
south from Wenatchee Highway
onto Hospital Way; between
hospital and Quincy Inn.

MEETING TIMES:

Business Meeting—First Sunday
when needed, following morning
worship

Sunday Worship Services—
11:00 a.m., 6:00 p.m.

PASTOR:

Frederick Ness (Betty)
509/787-3222 home and church

CLERKS:

Presiding—Fred Ness
Recording—Violet Baker

COMMITTEE CLERKS:

Elders—J. Edward Baker
Education—Violet Baker
Missions—Betty Ness
Social Concerns—Betty Ness
Stewardship—L. Eugene Staley

OTHER OFFICERS:

Treasurer—Kikuko Lust
Sunday School Superintendent—
Betty Ness
Statistician—Frederick Ness
Camp Publicity—Violet and
Edward Baker
FWMF President—Deborah McVay
FY Sponsor—Frederick Ness
Evangelical Friend Reporter—
Frederick Ness

SILVER VALLEY EXTENSION

(Under Post Falls)

P.O. Box 11, 114 Riverside
Kellogg, ID 83837

Meeting Place: Hill St. exit, turn
left on Hill, right on Riverside
to 114.

MEETING TIMES:

Business Meeting—Each month
with a fifth Sunday
Sunday Worship Service—
10:00 a.m.

PASTOR:

208/783-7091 church

CLERKS:

Presiding—Thomas Krous
Recording—

COMMITTEE CLERKS:

Elders—
Education—
Missions—
Social Concerns—Irene Clark
Stewardship—

OTHER OFFICERS:

Treasurer—Norene Capparelli
Sunday School Superintendent—
Friends Men—Tom Krous
FY Sponsors—

SPOKANE

First Friends Church
W. 1612 Dalke Ave.
(UPS: N. 6018 "G" Street)
Spokane, Washington 99205

Location: Between Ash and Maple
on Dalke one block south of Five-
mile shopping center.

MEETING TIMES:

Business Meeting—Third Sunday
monthly, 5:00 p.m.

Administrative Committee—Variable
Sunday Worship Services—8:30 a.m.
and 11:00 a.m.

PASTORS:

Earl H. Tycksen (Annie)
509/328-9224 home
509/327-7852 church

Ruth Ann Tippin, minister of music
(Jon)
509/535-3464 home

CLERKS:

Presiding—Daniel Cammack
Recording—LaVeta Thompson

COMMITTEE CLERKS:

Elders—Maureen O'Connor
Education—LaVeta Thompson and
Rebecca Williams
Missions—Martha Puckett
Social Concerns—Edith Pinto
Stewardship—Earl Thompson

OTHER OFFICERS:

Treasurer—Pamela Emery
Sunday School Superintendent—
Ruth Ann Tippin
Statistician—Linda Nixon
Camp Publicity—Teresa James
FWMF President—
Friends Men—Earl Thompson
FY Sponsors—
Kent and LaVerne Biel, and
Michael Tycksen
Evangelical Friend Reporter—
Annie Tycksen

TWIN LAKES EXTENSION

(Under Hayden Lake)

Friends Community Church
P.O. Box 136
Rathdrum, Idaho 83858

Meeting Place: Shepherd of the Hills Lutheran Church, Intersection of Highways 41 and 53 in Rathdrum, Idaho

MEETING TIMES:

Business Meeting—Second Sunday of month, after worship service
Sunday Worship Service—5:00 p.m.

PASTOR:

Robert *Schneider* (Marilyn)
208/772-5283 home
208/772-7544 church

CLERKS:

Presiding—Gary Harris
Recording—Pamela Brown

COMMITTEE CLERKS:

Elders—Steven Seale
Education—Nancy Vestal
Social Concerns—Sandra Seale
Stewardship—Paul Munroe

OTHER OFFICERS:

Treasurer—Pat Myers
Sunday School Superintendent—Nancy Vestal
Statistician—
Camp Publicity—William Vestal
Friends Men—Steven Seale
FY Sponsor—Nancy Vestal
Evangelical Friend Reporter—Pamela Brown

NEWBERG AREA

NETARTS

4685 Alder Cove Road W.
Tillamook, Oregon 97141

Location: From Tillamook, drive west on 3rd St., 6 miles to Netarts, turn sharp right on Alder Cove Road, go 1½ blocks.

MEETING TIMES:

Business Meeting—Third Wednesday, bi-monthly, 6:00 p.m.

Sunday Worship Services—10:10 a.m., 7:00 p.m.

PASTOR:

Jerry Baker
503/842-8375 home and church

CLERKS:

Presiding—Ronald Steiger
Recording—Shirley Davies

COMMITTEE CLERKS:

Elders—Gertrude Ankeny
Education—Wilma Smith
Missions—Penny Koffler
Social Concerns—Penny Koffler
Stewardship—Elvin Clarkson

OTHER OFFICERS:

Treasurer—Harlow Ankeny
Sunday School Superintendent—Sheryl Byrd
Statistician—Nancy Astleford
Camp Publicity—Mary Dade
FWMF President
(Nancy Thomas)—Ruth Reynolds
Friends Men—Jerry Baker
FY Sponsor—
Evangelical Friend Reporter—Penny Koffler

NEWBERG

307 S. College
P.O. Box 487
Newberg, Oregon 97132

MEETING TIMES:

Business Meeting—First Sunday of Mar., June, Sept., and Dec., 6:00 p.m.

Steering Committee—Monthly, with quarterly meetings involving extended group

Sunday Worship Services—8:45 a.m., 11:15 a.m., 6:00 p.m.

PASTORS:

Richard Sartwell (Linda)
503/538-6838 home
503/538-8381 church

David Conant, associate (Connie)
503/538-6967 home

Frank Engle, Jr., associate (Patsy)
503/538-9742 home

Mauri Macy, music/discipleship
503/538-4647 home

John Fankhauser, minister of visitation (Ione)
503/537-2252 home

Clerks:

Presiding—Ralph Beebe
Recording—Scott Ankeny

Committee Clerks:

Elders—Ronald Stansell
Education—Timothy Voth
Missions—Ralph and Marie Chapman
Social Concerns—Stuart and Kathie Willcuts
Stewardship—Mary Green

Other Officers:

Treasurer—Donald Millage
Sunday School Superintendent—Loren Mills
Statistician—Jean Clark
Camp Publicity—Ronald and Deborah Dingman
FWMF President (Elizabeth Fry)—Laura Trachsel
FWMF President (Friendship)—Rachel Hinshaw
FWMF President (Margaret Fell)—Bonnie Arbogast
FWMF President (Julia Pearson)—Beth Bagley
Friends Men—David Brown
FY Sponsors (Sr. High)—Donald Staples
Ronald and Lori Tuning
FY Sponsors (Middle)—
Evangelical Friend Reporter—Rachel Hinshaw

NEWBERG HISPANIC

(Under Newberg)
2nd and College Streets
215 S. College St.
Newberg, Oregon 97132

Pastor:

Gerardo Ibarra (Lolita)
503/538-7318 home
Robert Gilmore, associate (Maurine)
503/538-3514 home

Meeting Time:

Sunday Worship Service—11:15 a.m.

NEWBERG UNPROGRAMMED EXTENSION

(Under Newberg)

P.O. Box 705
Newberg, Oregon 97132

Meeting Place: Newberg Community Center, Second and Howard St.

Meeting Times:

Business Meeting—Second Sunday of the month, 1:00 p.m.
Sunday Worship Service—4:00 p.m.

Clerks:

Presiding—Karen Bates-Smith
Recording—Jane Herbst

Other Officers:

Treasurer—Daniel Portis-Cathers

NORTH VALLEY

4020 N. College
Newberg, Oregon 97132

Location: 2 miles north of Newberg on Hillsboro Highway

Meeting Times:

Business Meeting—First Sunday after first Wednesday each month, 6:00 p.m.

Administrative Meeting—At the call of the clerk

Sunday Worship Services—10:30 a.m., 6:00 p.m.

Pastors:

Gordon St. George (Colleene)
503/538-5331 home
503/538-5340 church
Shawn McConaughy, youth (Katrina)
503/537-0321 home

Clerks:

Presiding—Terrel Smith
Recording—Theresa Bowen

Committee Clerks:

Elders—Verna Munn
Education—Roberta Smith
Missions—Nancy Thomas
Social Concerns—Vicki Thompson
Stewardship—Rawlen Smith

Other Officers:

Treasurer—Donald Parrish
Sunday School Superintendent—
Roberta Smith
Statistician—Terri Bowen
Camp Publicity—
FWMF President—Terri Bowen
FY Sponsor—Shawn McConaughy
Evangelical Friend Reporter—

SHERWOOD

950 S Sherwood Blvd.
P.O. Box 340
Sherwood, Oregon 97140
Location: Follow Sherwood Blvd.
from Highway 99

Meeting Times:

Business Meetings—Second Sunday
every three months, 1:00 p.m.
Administrative Meeting—Second
Monday for two months, skip a
month, 8:00 p.m.
Sunday Worship Service—
11:00 a.m.

Pastors:

Gayle D. Beebe (Pamela)
503/625-7847 home
503/625-7879 church
Kenneth Redford, youth intern
(Tresa)
503/538-8383 home

Clerks:

Presiding—Verne Martin
Recording—Nancy Laughland

Committee Clerks:

Elders—Robert Laughland
Education—Barbara Osterud
Missions—Mildred Minthorne
Social Concerns—Louise Moore
Stewardship—Elmer Baron

Other Officers:

Treasurer—Pauline Koch
Sunday School Superintendent—
Statistician—Terri Piersall
Camp Publicity—Verne Martin and
Dennis Littlefield
FWMF President—
FY Sponsor—Ken and
Tresa Redford
Evangelical Friend Reporter—
Mary Coats

WEST CHEHALEM

16700 NE North Valley Road
Newberg, Oregon 97132
Location: 6 miles northwest of
Newberg on the North Valley Road

Meeting Times:

Business Meeting—Third Sunday
Sept., Nov., Mar., June, 7:00 p.m.
Administrative Committee—Third
Wednesday, 7:00 p.m.
Sunday Worship Services—
10:45 a.m., 7:00 p.m.

Pastors:

Gary Routon (Deborah)
503/538-5903 home and church
Dennis Comfort, youth pastor
(Nicole)
503/538-1033

Clerks:

Presiding—Lon Fendall
Recording—Gary Fendall

Committee Clerks:

Elders—Paul Cammack
Education—Raelene Fendall
Missions—Anna Nixon
Social Concerns—Jan Thompson
Stewardship—LeRoy Benham

Other Officers:

Treasurer—Raymond Muhr
Sunday School Superintendent—
Statistician—Gary Fendall
Camp Publicity—Linda VanDyke
FWMF President—Miriam Muhr
Friends Men—Paul Cammack
FY Sponsor—Sr. High: Dennis and
Nicole Comfort
Jr. High: Robert and
Cynthia Harder
Evangelical Friend Reporter—

PORTLAND AREA

CLACKAMAS PARK

8120 SE Thiessen Road
Milwaukie, Oregon 97267
Location: I-205 to Exit 13, West on
Hwy 224 to Johnson Road, South
= mile to Thiessen Road, turn
right, church on left.

MEETING TIMES:

Business Meeting—Third Sunday of
Mar., June, Sept., and Dec.,
4:30 p.m.

Administrative Committee—Third
Sunday of remaining months,
4:30 p.m.

Sunday Worship Services—
9:30 a.m., 6:00 p.m.

PASTORS:

Gilbert George (Louise)
503/775-8104 home
503/655-7177 church
Mark Burton, associate pastor
(Patsy)
503/659-5270

CLERKS:

Presiding—Stephen Fendall
Recording—Alyce Blodgett

COMMITTEE CLERKS:

Elders—John Miller
Education—Louise George
Missions—Beverly Kelsven
Social Concerns—Dayton Durley
Stewardship—Philip Fendall

OTHER OFFICERS:

Treasurer—Judith Harmon
Sunday School Superintendent—
Statistician—Daniel Tomlinson
Camp Publicity—
FWMF President—Lois Phillips
FY Sponsor—Mark Burton
Evangelical Friend Reporter—
Nancy Hendricks

DESCHUTES EXTENSION

Mailing Address: 344 S.W. Sisemore,
Bend, Oregon 97701

Meeting Location: West on Highway
20 off Highway 97; proceed to 8th
Street and turn north; turn east on
Penn and proceed to Pilot Butte
Junior High

MEETING TIMES:

Business Meeting—As needed
Sunday Worship Service—10:00 a.m.

PASTOR:

Kevin Gilbert (Denise)
503/388-3219 home
503/388-3669 church

COMMITTEE CLERKS:

Education—Denise Gilbert

OTHER OFFICERS:

Treasurer—Richard Marr
Camp Publicity—Denise Isaac
FY Sponsor—Kevin Gilbert

HILLSBORO

332 NE Sixth Avenue
Hillsboro, Oregon 97124

MEETING TIMES:

Business Meeting—Second
Wednesday each month, 7:00 p.m.
Sunday Worship Services—
10:45 a.m., 6:00 p.m.

PASTORS:

Ron Friedrich (Beverly)
503/648-2725 home
503/648-1814 church
Aaron O'Neill, youth pastor (Linda)
503/359-0706 home

CLERKS:

Presiding—Stanley Muhr
Recording—Margaret Ratliff

COMMITTEE CLERKS:

Elders—Robert Mandel
Education—Dorothy Neidigh
Missions—Elizabeth Jeffery
Social Concerns—Linda O'Neill and
Eilene Newman
Stewardship—Vernon Weedman

OTHER OFFICERS:

Treasurer—Laurel Jensen
Sunday School Superintendent—
Youth: Stanley Muhr; Adult:
Aaron O'Neill
Statistician—Lois Friend
Camp Publicity—Eric Muhr
FWMF President—Jeanne Weedman
Friends Men—Orthy May
FY Sponsor—Aaron O'Neill,
Virginia Ogden, LaVern Muhr,
and Angus McCamant
Evangelical Friend Reporter—
Church secretary

KOREAN

(Under Ethnic Ministries
Commission)

921 SW Clay Street
Portland, Oregon 97201

MEETING TIMES:

11:00 a.m., 6:00 p.m.

Pastors:

Eric Bach (Linda)
503/231-7049 home
503/224-0880 church

Sok Tu Kim (elder)
503/645-5877 home

LYNWOOD

835 SE 162nd Avenue
Portland, Oregon 97233

Meeting Times:

Business Meeting—Second Sunday
of Jan., Mar., July, Oct.,
6:30 p.m.

Administrative Committee—Second
Tuesday each month except those
above, 7:00 p.m.

Sunday Worship Services—
11:00 a.m., 6:00 p.m.

Pastor:

Arden Kinser (Janet)
503/761-9641 home
503/252-8415 church

Clerks:

Presiding—Richard Nelson
Recording—LaJuanta Winslow

Committee Clerks:

Elders—Michael Frazier
Education—Penny Krueger
Missions—LaJuanta Winslow
Social Concerns—Louise Nelson
Stewardship—Bertram Frazier

Other Officers:

Treasurer—Eleanore Frazier
Sunday School Superintendent—
Education Committee
Statistician—Eleanore Frazier
Camp Publicity—Education
Committee

FWMF President—
Friends Men—William Krueger
FY Sponsor—Michael and
Donna Frazier

Evangelical Friend Reporter—

METOLIUS

570 Hood Street
Metolius, Oregon 97741
Location: Corner 6th and Hood

Meeting Times:

Business Meeting—Sunday evenings,
quarterly in conjunction with
evening service

Administrative Committee—

Sunday Worship Services—
11:00 a.m., 7:00 p.m. summer,
6:00 p.m. winter

Pastor:

Richard Benham (Mikell)
503/546-2562 home
503/546-4974 church

Clerks:

Presiding—Richard Macy
Recording—Diane McDonald

Committee Clerks:

Elders—
Education—
Missions—
Social Concerns—
Stewardship—

Other Officers:

Treasurer—
Sunday School Superintendent—
Statistician—
Camp Publicity—
FWMF President—Janice Alexander
Friends Men—Richard Macy and
Dwight Macy
FY Sponsors (Sr. High)—
Jeffrey and Jean Hinshaw
FY Sponsor (Jr. High)—
Diane McDonald
Evangelical Friend Reporter—

**PIEDMONT
MISSION POINT**

(Under Ethnic Ministries
Commission)

5736 N. Albina Avenue,
Portland, Oregon 97217

Meeting Times:

Business Meeting—Third Sunday of
Jan., Apr., July, Oct., 12:30 p.m.

Sunday Worship Services—
11:00 a.m., 6:00 p.m.

Pastors:

Aaron Hamlin (Sharon)
503/285-8028 home
503/289-0143 church
Joshua Phillips, associate (Virginia)
503/281-8277 home

REEDWOOD

2901 SE Steele Street
Portland, Oregon 97202

MEETING TIMES:

Business Meeting—Not regularly
Administrative Meeting—Third
Monday monthly, 7:30 p.m.
Sunday Worship Service—9:30 a.m.

PASTORAL TEAM:

Stan Thornburg (Cathy)
503/771-6388 home
503/234-5017 church
Celia Mueller (Eric)
503/658-7543 home
Geraldine Willcuts, senior ministries
503/538-8758 home
Paul Bock, youth (Miriam)
503/236-4603 home
Irv Brendlinger, director of center
for Christian studies (Shirley)
503/659-8895 home

CLERKS:

Presiding—Lorraine Watson
Recording—Priscilla Roberts

COMMITTEE CLERKS:

Elders—Sheldon Newkirk
Education—Marilyn Pruitt
Missions—David Sherman
Social Concerns—Mary Beth Haines
Stewardship—Vaughan Palmore

OTHER OFFICERS:

Treasurer—Thomas Simpson
Sunday School Superintendent—
Statistician—Jan Schmeltzer
Camp Publicity—Ronda Sandall
FWMF President—
Geraldine Willcuts
Friends Men—
FY Sponsor (Senior)—
Susan Dugger
FY Sponsor (Jr. High)—
Mike Schrieber
Evangelical Friend Reporter—
Melvin Kenworthy

SVENSEN

Route 6, Box 1016-A
Astoria, Oregon 97103
Location: Turn off Highway 30 at
Svensen sign. Go 1/8 mile to Old
Highway 30, left 1/4 mile

MEETING TIMES:

Business Meeting—First Wednesday
of Jan., Apr., July, and Oct.,
7:00 p.m.

Sunday Worship Services—
8:00/10:45 a.m., 7:00 p.m.

PASTOR:

Dale Rogers (Launi)
503/ home
503/458-6846 church

CLERKS:

Presiding—
Recording—Ruth E. Thompson

COMMITTEE CLERKS:

Elders—Tom Ray
Education—
Missions—
Social Concerns—
Stewardship—

OTHER OFFICERS:

Treasurer—Winifred Perry
Sunday School Superintendent—
Statistician—
Camp Publicity—
FWMF President—
Friends Men—
FY Sponsor—
Evangelical Friend Reporter—

TIGARD

P.O. Box 230117,
Tigard, Oregon 97223

Location: 15800 SW Hall Blvd.,
Tigard.

MEETING TIMES:

Business Meeting—Third Sunday
June, Sept., Dec., Mar., 7:30 p.m.

Administrative Committee—Third
Sunday all other months,
7:30 p.m.

Sunday Worship Services—
10:45 a.m., 7:00 p.m.

PASTORS:

Timothy E. Henley (Frieda)
503/684-1306 home
503/620-7836 church
J. Harley Adams, visitation pastor
(Amy)
503/620-0586 home

CLERKS:

Presiding—Robert Goodwin
Recording—Rachel Sherwood

COMMITTEE CLERKS:

Elders—Philip Thornburg
Education—Dennis Hagen
Missions—
Social Concerns—
Stewardship—Garry Laine

OTHER OFFICERS:

Treasurer—Linda Swenwold
Sunday School Superintendent—
Statistician—Lucille Brown
Camp Publicity—Keith and Leo
Haisch
FWMF President—
FY High School Sponsors—
Ed and Joan Fegles
FY Junior High Sponsor—
JoAnna Henley
Evangelical Friend Reporter—Robert
Armstrong

WEST HILLS EXTENSION

(Under Board of Evangelism)

P.O. Box 19173
Portland, Oregon 97219
*Location: between Vermont Street
and Multnomah Blvd. on SW 52nd
Avenue*

MEETING TIMES:

Business Meetings—As scheduled by
Administrative Committee
Administrative Committee—Second
Monday of each month 7:00 p.m.
Sunday Worship Services—
10:00 a.m.

PASTOR:

Michael A. Huber (Erica)
503/246-6328 home
503/246-7654 church

CLERKS:

Presiding—Meredith Fieldhouse
Recording—Sarah McLaughlin

COMMITTEE CLERKS:

Education—Erica Huber
Social Concerns—Sally Gillette

OTHER OFFICERS:

Treasurer—Brian McLaughlin
FY Sponsor—Michael Huber

**PUGET SOUND
AREA****EAST HILL EXTENSION**

(Under Board of Evangelism)

22600 SE 116th Avenue
Kent, Washington 98031

*Location: Highway 167 to 212th
Street off ramp, go east to 116th
Avenue (signal), turn right (south)
to church*

MEETING TIMES:

Business Meeting—Third Wednesday
of Oct., Jan., Apr., July 7:00 p.m.
Administrative Committee—First
Tuesday of all other months
7:30 p.m.
Sunday Worship Services—8:30 and
10:30 a.m., youth 6:00 p.m.

PASTOR:

Richard Hayes (Judith)
206/630-8166 home
206/859-5060 church

CLERKS:

Presiding—Dan Nolte
Recording—Karen Mattson

OTHER OFFICERS:

Treasurer—Gary Farmer
Statistician—Karen Mattson
Camp Publicity—Roger Sargent
Friends Men—Rick Hayes
FY Sponsors—David and
Michele Baker
Evangelical Friend Reporter—Judie
Hayes

FRIENDS MEMORIAL

7740-24th Avenue, NE
Seattle, Washington 98115

*Location: I-5 exit 171, east on 80th
Street and right on 24th Avenue NE*

MEETING TIMES:

Business Meeting—Second Sunday
Sept., Dec., Mar., June
after worship
Administrative Committee—Second
Tuesday of the month, 7:30 p.m.
Sunday Worship Services—
11:00 a.m., 6:30 p.m.

PASTOR:

Roger Knox (Kay)
206/363-5104 home
206/525-8800 church

CLERKS:

Presiding—Grant Thompson
Recording—Ruth Cosand

COMMITTEE CLERKS:

Elders—Les Mann
Christian Education—
Susan Youmans
Missions—Muriel Ostrin
Social Concerns—Darla Tuning
Stewardship—Ernest Ostrin

OTHER OFFICERS:

Treasurer—Mertha Wertz
Statistician—Ruth Cosand
Camp Publicity—Ruth Cosand
Friends Men—Eric Palmer
FY Sponsor—Jeff and
Dawn Pearson
Evangelical Friend Reporter—
Ruth Cosand

MCKINLEY HILL

Mailing address:

259 East 72nd Avenue,
Tacoma, Washington 98404

*Location: East 72nd and D Streets
halfway between McKinley and
Pacific Avenues*

MEETING TIMES:

Business Meeting—Second Sunday
of Mar., June, Sept., Dec.,
1:00 p.m.
Sunday Worship Services—
10:45 a.m., 6:00 p.m.

PASTOR:

Philip McLain (Marjorie)
206/475-4329 home
206/473-4609 church

CLERKS:

Presiding—Marilyn Thompson
Recording—Mona Warner

COMMITTEE CLERKS:

Elders—Dorothy E. Janson
Education—Lydia Nottage
Missions—Marjorie Mumphord
Social Concerns—
Marjorie Mumphord
Stewardship—Dennis Martin

OTHER OFFICERS:

Treasurer—Diane Martin
Sunday School Superintendent—
Statistician—Dorothy Janson
Camp Publicity—James Nottage
FWMF President—Dolores Sacha
Friends Men—
FY Sponsor—
Evangelical Friend Reporter—

OLYMPIC VIEW

201 Brown's Point Blvd., NE
Tacoma, Washington 98422

MEETING TIMES:

Business Meeting—Third Sunday of
Mar., June, Sept., and Dec.,
6:30 p.m.
Administrative Committee—Third
Thursday of each month except
the above, 7:30 p.m.
Sunday Worship Service—11:00 a.m.

PASTOR:

Ronald Rittenhouse (Elaine)
206/927-2467 home
206/927-9151 church

CLERKS:

Presiding—
Recording—Linda Ostrin

COMMITTEE CLERKS:

Elders—David Fitch
Education—Mary Chelgren
Missions—John Retherford
Social Concerns—Shirley Smith
Stewardship—Robert Dockstader

OTHER OFFICERS:

Treasurer—Yvonne Kirkland
Sunday School Superintendent—
Kathy Pauw
Statistician—
Camp Publicity—
FWMF President—
Friends Men—Jerry Sugden
FY Sponsor—Jon Folkerts
Evangelical Friend Reporter—

PENINSULA

*Peninsula Evangelical
Friends Church at Agnew*

1699 Barr Rd.
Port Angeles, Washington 98362

*Location: Turn north on Barr Road
from Highway 101, to Old Olympic
Highway (in Agnew).*

MEETING TIMES:

Business Meeting—Second Sunday
each month, 12:30 p.m.
Sunday Worship Service—10:45 a.m.

PASTOR:

Jonathan D. Fodge (Judith)
206/452-9105 home and church

CLERKS:

Presiding—Milton Lynch
Recording—James Beam

COMMITTEE CLERKS:

Elders—Patricia Coe
Education—Mary Lynch
Missions—
Social Concerns—
Stewardship—Lance Coe

OTHER OFFICERS:

Treasurer—Eileen Davis
Sunday School Superintendent—
Mary Lynch
Statistician—Mary Lynch
Camp Publicity—Mary Lynch
FWMF President—Eileen Davis
Friends Men—Milt Lynch
FY Sponsor—Jon Fodge
Evangelical Friend Reporter—

VALLEY EXTENSION

(Under Board of Evangelism)
1228 S. Third
Mount Vernon, Washington 98273

Meeting Place: Park and Recreation
Community Center,

Location: I-5 North to Anderson
Road Exit. East Hwy 99 North
to Blackburn, east to 13th Street.
Turn left into Hilcrest Park.

MEETING TIMES:

Business Meeting—Sunday, Jan.,
Mar., June, Sept., 12:30 p.m.
Sunday Worship Service—10:30 a.m.

PASTOR:

Douglas Wedin (Debra)
206/336-3690

CLERKS:

Presiding—
Recording—

COMMITTEE CLERKS:

Elders—
Education—
Missions—
Social Concerns—
Stewardship—

OTHER OFFICERS:

Treasurer—Frances Peterson
Sunday School Superintendent—
Statistician—Debra Wedin
Camp Publicity—
FWMF President—
Friends Men—
FY Sponsor—
Evangelical Friend Reporter—

SALEM AREA**DISCOVERY EXTENSION**

(Under Board of Evangelism)
3020 Harlow Road
Eugene, Oregon 97401

Meeting Place: Sheldon High
School, 2455 Willakensie Street

Location: I-5 to Beltline exit, west
to Coburg, South to Willakensie,
west to Sheldon High School.

MEETING TIME:

Sunday Worship Service—
10:00 a.m.

PASTOR:

Eugene McDonald (Norma)
206/686-1374 home and office

CLERKS:

Presiding—
Recording—

COMMITTEE CLERKS:

Elders—
Education—
Missions—
Social Concerns—
Stewardship—

OTHER OFFICERS:

Treasurer—
Sunday School Superintendent—
Statistician—
Camp Publicity—
FWMF President—
Friends Men—
FY Sponsor—
Evangelical Friend Reporter—

EUGENE

3495 West 18th Avenue
Eugene, Oregon 97402

MEETING TIMES:

Business Meeting—First Sunday of
each month as necessary,
6:00 p.m.

Administrative Meeting—As Needed

Sunday Worship Services—
8:30 a.m., 11:00 a.m., 6:00 p.m.

COPASTORS:

Harold "Scotty" Clark (Sharon)
503/686-0496 home
503/484-9998 church

Clyde Parker (Wendy)
503/345-3161 home

Charles (Ed) Kidd, youth pastor
503/683-2453

Nancy Smelley, youth pastor
503/343-0371

CLERKS:

Presiding—Paul Neville
Recording—Brian McDonald

COMMITTEE CLERKS:

Elders—Thomas Stave
Education—Lorri Morse
Missions—Londa Rochholz
Social Concerns—Londa Rochholz
Stewardship—Ked Dejmaj

OTHER OFFICERS:

Treasurer—Jerine Timpe
Sunday School Superintendent—
Lorri Morse
Statistician—Eleanor Antrim
Camp Publicity—Lorri Morse
FWMF President—Sandra Dealy
Friends Men—Ed Dealy and
Donald Rysdahl
FY Sponsor—Clyde Parker,
Ed Kidd, Nancy Smelley
Evangelical Friend Reporter—
Teddy Smith

MARION

P.O. Box 277
Marion, Oregon 97359

Location: 5997 Stayton Road, S.E.
(two blocks east of Marion store)

MEETING TIMES:

Business Meetings—Second Sunday
Sept., Dec., Mar., June, 1:30 p.m.
Administrative Committee—Second
Monday all other months,
7:00 p.m.

Sunday Worship Services—
11:00 a.m., 6:00 p.m.

PASTOR:

Ronald and Marlene Watson
503/769-7915 home and church

CLERKS:

Presiding—George Crosiar
Recording—Marian Robertson

COMMITTEE CLERKS:

Elders—George Crosiar
Education—Lucretia Crosiar
Missions—Marian Robertson
Social Concerns—Ellen Lee
Stewardship—Troy Wheeler

OTHER OFFICERS:

Treasurer—Lucretia Crosiar
Sunday School Superintendent—
Rita Grucza
Statistician—Marian Robertson
Camp Publicity—Marlene Watson
FWMF President—Marlene Watson
Friends Men—George Crosiar
FY Sponsors—Troy and
Tawnee Wheeler
Evangelical Friend Reporter—
Marian Robertson

ROSEDALE

452 Hylo Road, SE
Salem, Oregon 97306

Location: Turner/Sunnyside exit off
I-5 Freeway to Sunnyside, north to
Hylo Road

MEETING TIMES:

Business Meeting—Second Sunday
each month, 6:30 p.m.

Sunday Worship Services—
11:00 a.m., 6:00 p.m.

PASTOR:

Paul Baker (Peggy)
503/364-2716 home and church

CLERKS:

Presiding—Edward Jones
Recording—Orpha Cammack

COMMITTEE CLERKS:

Elders—Muriel Sweringen
 Education—Deanne Chandler
 Missions—Ruth Cammack
 Social Concerns—
 Stewardship—Daniel Meireis

OTHER OFFICERS:

Treasurer—Ruth Cammack
 Sunday School Superintendent—
 Statistician—Ruth Cammack
 Camp Publicity—Bob Stringham
 FY Sponsor (Sr.)—Brad Chandler
Evangelical Friend Reporter—

SCOTTS MILLS

P.O. Box 56

(UPS: 355 5th St.)

Scotts Mills, Oregon 97375

Location: Drive to center of town
 and turn up the hill two blocks on
 Grandview Avenue.

MEETING TIMES:

Business Meeting—First Monday,
 July, Sept., Nov., Jan., Mar., May,
 7:00 p.m.

Administrative Committee—
 As needed

Sunday Worship Service—11:00 a.m.

PASTOR:

Tobias (Toby) Schroeder
 503/873-6171 home and church

CLERKS:

Presiding—Chris Laing
 Recording—

COMMITTEE CLERKS:

Elders—
 Education—Jeanne Hazel
 Missions—Maurice Magee
 Social Concerns—Margaret Magee
 Stewardship—Ted Hazel

OTHER OFFICERS:

Treasurer—Ted Hazel
 Sunday School Superintendent—
 Jeanne Hazel
 Statistician—Janice Culp
 Camp Publicity—Pastor
 Friends Men—Maurice Magee
Evangelical Friend Reporter—
 Jeanne Hazel

SILVERTON

229 Eureka Avenue
 P.O. Box 164
 Silverton, Oregon 97381

MEETING TIMES:

Business Meeting—Third Sunday,
 Sept., Dec., Mar., June, 6:00 p.m.
 Administrative Committee—Second
 Thursday each month, 8:30 p.m.
 Sunday Worship Service—9:30 a.m.

PASTORS:

Wendell Barnett (Donita)
 503/363-0700 home
 503/873-5131 church
 Paul Almquist, associate pastor
 503/873-4019
 Gene Mulkey, administrator
 (Nadine)
 503/873-6942 home

CLERKS:

Presiding—Mark Steele
 Recording—Geneva Thomas

COMMITTEE CLERKS:

Elders—Chan Cathcart
 Education—Nadine Mulkey
 Missions—Jeanne Borah
 Social Concerns—James Thomas
 Stewardship—James Farmer

OTHER OFFICERS:

Treasurer—Teresa Zade
 Sunday School Superintendent—
 Nadine Mulkey
 Statistician—Geneva Thomas
 Camp Publicity—Luanne Bagley
 FWMF President—Dorothy Teter
 Friends Men—Gene Mulkey
 FY Sponsor (Sr. High)—
 Paul Almquist
 FY Sponsors (Jr. High)—Mark and
 Betty Jo Steele
Evangelical Friend Reporter—
 Church staff

SOUTH SALEM

1140 Baxter Road, SE
 Salem, Oregon 97306

Location: Two blocks west of
 Commercial Street on Baxter Road

MEETING TIMES:

Business Meeting—Third Tuesday of
 Sept., Nov., Jan., Mar., May,
 June, 7:00 p.m.

Administrative Committee—Third
 Tuesday months alternating with
 business mtg., 7:00 p.m.

Sunday Worship Services—
 10:45 a.m., 6:00 p.m.

PASTOR:

Richard Miller (Nadine)
 503/363-6292 home
 503/364-7476 church

CLERKS:

Presiding—William Kelley
 Recording—Linda Grimms

COMMITTEE CLERKS:

Elders—Duane Williams
 Education—Marie Gesner
 Missions—Phyllis McCracken
 Social Concerns—Linda Grimms
 Stewardship—LeRoy Gesner

OTHER OFFICERS:

Treasurer—David Mitchem
 Sunday School Superintendent—
 Kathy Williams
 Statistician—Phyllis McCracken
 Camp Publicity—
 FWMF President—
 Friends Men—Jim Elgin
 FY Sponsor—
Evangelical Friend Reporter—
 Elizabeth Duncan

SOUTHERN OREGON AREA**KLAMATH FALLS**

1918 Oregon Avenue
 (UPS: 1936 Oregon Avenue)
 Klamath Falls, Oregon 97601

MEETING TIMES:

Business Meeting—First Wednesday
 of Feb., Apr., June, Aug., Oct.,
 and Dec., 7:30 p.m.

Administrative Committee—Second
 Sunday of alternate months,
 12:15 p.m.

Sunday Worship Service—9:45 a.m.

PASTOR:

Gregg T. Lamm (Teresa)
 503/882-7500 home
 503/882-7816 church

CLERKS:

Presiding—Margaret Spuller
 Recording—Peggy Reid

COMMITTEE CLERKS:

Elders—Kenneth Magee
 Education—Cynthia Brown
 Missions—Jan McClellan
 Social Concerns—Ruth Walker
 Stewardship—Howard Walker

OTHER OFFICERS:

Treasurer—JoAnne Magee
 Sunday School Superintendent—
 Cynthia Brown
 Statistician—JoAnne Magee
 Camp Publicity—Gregg Lamm
 FWMF President—
 Friends Men—Gregg Lamm
 FY Sponsor—Leslea Smith
Evangelical Friend Reporter—

MEDFORD

525 DeBarr Avenue
 Medford, Oregon 97501

Location: Corner of Merriman and
 DeBarr

MEETING TIMES:

Business Meeting—Quarterly on
 third Sunday evening of month,
 6:00 p.m.

Administrative Committee—Second
 Tuesday each month
 Sunday Worship Services—
 11:00 a.m., 6:00 p.m.

PASTORS:

Oscar Brown (Ruth)
 503/776-2214 home
 503/772-6926 church
 Jeff Blodgett, youth pastor
 503/770-2501 home

CLERKS:

Presiding—Claude Lewis
 Recording—Denise Fleming

COMMITTEE CLERKS:

Elders—Wayne Roberts
 Education—Phyllis Krupp
 Missions—Bertie Roberts
 Social Concerns—Phyllis Schroeder
 Stewardship—William Buchanan

OTHER OFFICERS:

Treasurer—Richard Brewster
Sunday School Superintendent—
Leona Lyda
Statistician—Karen Brewster
Camp Publicity—Terry Wilson
FWMF President (morning)—
Lucille Osborn
FWMF President (evening)—
Judy Woolsey
Friends Men—William Brewster
FY Sponsor—Jeff Blodgett and
Richard Brewster
Evangelical Friend Reporter—
Ilene Ogier

ROSEBURG EXTENSION

(Under South Salem)

P.O. Box 1958
(UPS: 510 Hewitt Street)
Roseburg, Oregon 97470

MEETING TIMES:

Business Meeting—Second Sunday,
Mar., June, Sept., Dec., after
potluck, 1:30 p.m.

Administrative Committee—First
Thursday each month

Sunday Worship—10:45 a.m.

PASTOR:

CLERKS:

Presiding—Lana Thompson
Recording—Sheryl Kirkendall

COMMITTEE CLERKS:

Elders—
Education—
Missions—
Social Concerns—
Stewardship—

OTHER OFFICERS:

Treasurer—Daniel Kluver
Sunday School Superintendent—
Statistician—
Camp Publicity—
FWMF President—
Friends Men—
FY Sponsor—
Evangelical Friend Reporter—

SPRAGUE RIVER

P.O. Box 87
Sprague River, Oregon 97639
*Location: One block from sign on
highway*

MEETING TIMES:

Business Meeting—First Sunday of
each month, 1:00 p.m.

Sunday Worship Service—11:00 a.m.

PASTOR:

Curtis Hastings (Maxine)
503/533-2595 home and church

CLERKS:

Presiding—David Woolsey
Recording—Eileen L. Main

COMMITTEE CLERKS:

Elders—
Education—
Missions—
Social Concerns—
Stewardship—

OTHER OFFICERS:

Treasurer—Theron Gordon
Sunday School Superintendent—
Statistician—
Camp Publicity—
FWMF President—
Friends Men—
FY Sponsor—
Evangelical Friend Reporter—

TALENT

50 Talent Avenue
P.O. Box 315
Talent, Oregon 97540

MEETING TIMES:

Business Meeting—Fourth Thursday
June, Oct., Jan., Apr., 7:30 p.m.

Administrative Committee—First
Sunday after third Thursday,
noon

Sunday Worship Services—
9:30 a.m., 7:00 p.m.

PASTORS:

Homer Smuck (Lois)
503/535-7621 home
503/535-1169 church

CLERKS:

Presiding—William Conn
Recording—Louise Underhill

Committee Clerks:

Elders—Richard Mann
Education—Patsy Perisho
Missions—Gary Colfax
Social Concerns—Doris Hansen
Stewardship—Ralph Kruger

Other Officers:

Treasurer—Barbara Dawson
Sunday School Superintendent—
Patsy Perisho
Statistician—Norma Emry
Camp Publicity—Deanna Mann
FWMF President—Elaine Cronk
FY Sponsors—Gary and Christine
Colfax, Richard and
Deanna Mann
Evangelical Friend Reporter—
Louise Underhill

**SOUTHWEST
WASHINGTON AREA**

CAMAS

1004 NE 4th Avenue
Camas, Washington 98607
*Location: Corner of Ione and
NE 4th Avenue*

Meeting Times:

Business Meeting—Quarterly
Sunday evening, 6:00 p.m.

Administrative Committee—Third
Tuesday, 7:00 p.m.

Sunday Worship Services—
10:30 a.m.; 6:00 p.m.

Pastor:

Richard Edmundson (Patricia)
206/834-5111 home
206/834-2446 church

Clerks:

Presiding—Charles Hanson
Recording—Dorothy Sherman

Committee Clerks:

Elders—Charles Hanson
Education—Deborah Hagen
Missions—Pat Edmundson
Social Concerns—Beth Moszeter
Stewardship—James Goecks

Other Officers:

Treasurer—Joyce Myers
Sunday School Superintendent—
Clyde Hartman
Statistician—Dorothy Sherman

Camp Publicity—Wayne Amburgey
FWMF President—Annette Morasch
Friends Men—Ray Barnes
FY Sponsor—Jon Larson and
John Twyman
Evangelical Friend Reporter—

CHERRY GROVE

9100 NE 219th Street
Battle Ground, Washington 98604
*Location: Six miles east of I-5
Freeway on Highway 402*

Meeting Times:

Business Meeting—Third Sunday of
Mar., June, Sept., Dec., 1:00 p.m.

Administrative Committee—Second
Tuesday each month, 8:30 p.m.

Sunday Worship Service—9:30 a.m.

Pastor:

J. Earl Geil (Mary)
206/574-8204 home
206/687-3159 church

Clerks:

Presiding—David Davis
Recording—Corrine Gilroy

Committee Clerks:

Elders—Wallace Delano
Education—Helen Balandran
Missions—Oliver Brown
Social Concerns—Harry Daniels
Stewardship—Yvonne Haun

Other Officers:

Treasurer—Cleone Jacobson
Sunday School Superintendent—
Statistician—Diana Daniels
Camp Publicity—
FWMF President—Sandra Carner
FY Sponsor—
Evangelical Friend Reporter—
Louise Delano

**MOUNTAIN VIEW
EXTENSION**

11504-F SE Mill Plain Blvd.
Vancouver, Washington 98664

*Meeting Place: Wy'East Jr. High,
1112 S.E. 136th Avenue*

*Location: Take Mill Plain Blvd east
from I-205 to 136th Avenue, turn
right and go to Wy'East Jr. High
School.*

Meeting Time:
Sunday Worship Service—10:30 a.m.

Pastors:

Steven Wood (Donna)
206/896-0408 home
206/896-0975 church
Jeffrey and Deana VandenHoek,
associate pastors
206/892-2355 home

Clerks:

Presiding—
Recording—

Committee Clerks:

Elders—
Education—
Missions—
Social Concerns—
Stewardship—

Other Officers:

Treasurer—
Sunday School Superintendent—
Statistician—
Camp Publicity—
FWMF President—
Friends Men—
FY Sponsors—Jeffrey and Deana
VandenHoek
Evangelical Friend Reporter—

ROSE VALLEY

1455 Rose Valley Road
Kelso, Washington 98626

*Location: I-5 to Longview-Carrolls
exit; stay right, follow sign toward
Carrolls (old Hwy 99) to Rose
Valley Rd., turn left, 2½ miles*

Meeting Times:

Business Meeting—First Wednesday
each month, 7:00 p.m.

Administrative Committee—
As called

Sunday Worship Service—11:00 a.m.

Pastors:

Gerald Dillon (Alice)
503/656-3702 home
206/425-3222 church
Jeffrey Dumke, associate (Mary)
206/423-9935 home

Clerks:

Presiding—Kenneth Sparks
Recording—Sharon Libby

Committee Clerks:

Elders—Steve Jabusch
Education—Margaret Lemmons
Missions—Judith Wilson
Social Concerns—Judith Wilson
Stewardship—William Gill

Other Officers:

Treasurer—Lillian Jabusch
Sunday School Superintendent—
Margaret Lemmons and
Clara Lemmons
Statistician—Sharon Libby
Camp Publicity—Janet Powers
FWMF President—Clara Lemmons
Friends Men—Stephen Jabusch
FY Sponsors—Russell and Maralee
Rambo
*Evangelical Friend Reporter—
Susan Swarat*

ROSEMERE

3115 St. Johns Blvd.
P.O. Box 65083
Vancouver, Washington 98665-0003
UPS: 3600 Y Street,
Vancouver 98663)

*Location: Take I-5 or I-205 to SR
500. Go east from I-5, or west
from I-205, to St. Johns Blvd. Turn
south on St. Johns to 3115 (corner
of 32nd).*

Meeting Times:

Business Meeting—First Sunday
monthly, 12:30 p.m.

Sunday Worship Service—11:00 a.m.

Pastors:

Richard Henry (Peggy)
206/892-8330 home
206/694-6843 church
Gary Thomas, associate (Carol)
206/693-2869 home
David Henderson, associate (Diana)

Clerks:

Presiding—Ralph Griffin
Recording—Lucy Voller

Committee Clerks:

Elders—Jackie Hausinger
Education—
Missions—
Social Concerns—
Stewardship—

Other Officers:

Treasurer—Diana Henderson
Sunday School Superintendent—
David Henderson
Statistician—
Camp Publicity—Virgil Myers
Friends Men—Richard Henry
FY Sponsor—Carol Thomas
Evangelical Friend Reporter—

VANCOUVER

*Vancouver First Friends Church
2710 NE 65th Avenue
Vancouver, Washington 98661*

*Location: I-5 to Fourth Plain Blvd.
exit, east on Fourth Plain to 65th
Avenue, turn south one block*

Meeting Times:

Business Meeting—Second
Wednesday of Mar., June, Sept.,
and Dec., 7:30 p.m.

Administrative Committee—Second
Wednesday of each month except
above, 7:30 p.m.

Sunday Worship Services—
9:30 a.m., 6:00 p.m.

Pastors:

Roy and Karen McConaughy
206/694-8072 home
206/695-4455 church

Clerks:

Presiding—Walter Ellis
Recording—Odessa Ayers

Committee Clerks:

Elders—Nancy White
Education—Ruth Johnson
Missions—Melvin Kern
Social Concerns—Duane Carson
Stewardship—Howard Smith

Other Officers:

Treasurer—Richard Johnson
Sunday School Superintendent—
Sheryl Doty
Statistician—Isabelle Shanks
Camp Publicity—Ruth Johnson
FWMF President—Robin Richey
Friends Men—Dick Johnson
FY Sponsors—Ruth Johnson
Evangelical Friend Reporter—

INDEX

	<i>Minute</i>	<i>Page</i>
Abbreviations, Key to Appendix		67
Addendum		41
George Fox College Report		45-49
Yearly Meeting Services		41-44
Address Directory		105
Agents of Record		72
Appendix		51
Archivist		67
Area Officers		76
Barclay Press Board of Directors		72
Boards and Departments: (See also <i>Reports</i>)		
Board of Education		68
Departments:		
Christian Testimonies		69
Church Education		68
General Education		69
Yearly Meeting for Children		68
Board of Evangelism		69
Board of Ministerial Service		69
Board of Missions		69
Board of Social Concerns		70
Departments:		
Moral Action		70
Peace		70
Relief and Rehabilitation		70
Board of Stewardship		70
Departments:		
Ministers Aid		71
(See <i>Commissions, Committees, and Council of Elders</i> also)		
Camps:		
Quaker Cove		73
Quaker Hill		73
Tilikum Retreat Center Board		73
Twin Rocks Conference Board		73
Churches: addresses and phone numbers		81-103
Boise		81
Caldwell		84
Camas		101
Cherry Grove		101
Clackamas Park		90
Deschutes Extension Church		91
Discovery Extension		96
East Hill Extension		94
Entiat		85

Eugene	97
Friends Memorial, Seattle	94
Greenleaf	84
Hayden Lake	86
Hillsboro	91
Homedale	85
Klamath Falls	99
Korean Church	91
Lynwood	92
Marion	97
McCall Extension	81
McKinley Hill	95
Medford	99
Melba	81
Meridian	81
Metolius	92
Mountain View Extension	101
Nampa	82
Netarts	88
Newberg	88
Newberg Hispanic	89
Newberg Unprogrammed Extension	89
North Valley	89
Olympic View	95
Peninsula	95
Piedmont Mission Point	92
Post Falls	86
Quincy	86
Reedwood	93
Roseburg Extension	100
Rosedale	97
Rose Valley	102
Rosemere	102
Scotts Mills	98
Sherwood	90
Silverton	98
Silver Valley Extension	87
South Salem	98
Spokane	87
Sprague River	100
Star	83
Svensen	93
Talent	100
Tigard	93
Twin Lakes Extension	88
Valley Extension	96
Vancouver First	103
West Chehalem	90
West Hills Extension	94
Whitney	83
Woodland	83
Clerks:	
Local churches	81-103
Yearly Meeting	67

Commissions: (see also "Reports")	
Ethnic Ministries	71
Family Life	71
Fine Arts	71
Media	71
Committees:	
Auditing	72
Business	72
Caretakers	72
Discipline Revision	72
Entertainment	72
Epistle	72
EFA Coordinating Council representatives	72
Letters to Aged Friends	72
Memorial	72
Report	66 32
Printing	72
Returning Minutes	72
Yearly Meeting legal representatives	73
Yearly Meeting Agents of Record	72
Council of Elders	68
Council of Representatives	2
Directories	67
Discipline Revision	94 36
Epistles:	
From other yearly meetings	99 37
To other yearly meetings	100 37
Children's Yearly Meeting	98 37
Evangelical Friends Alliance Coordinating Council representatives	72
Evangelical Friends Alliance report	16 9
Executive Council Organization	67
Evangelical Friends International	63 32
Financial reports	
Friends Fund	51 25-26
Local Churches	62-63
Yearly Meeting	51
Friends Youth	74
Friends Women's Missionary Fellowship	74
Report	45 21
George Fox College:	
President's report	45-49
Board of Trustees	75
Greenleaf Friends Academy	41 21
Great Commission Program Budget (Proposed)	39 19-20
Junior High Yearly Meeting:	
Epistle	49 23
Family Life Commission	49 24
Missions Committee	49 23
Officers	49 23
Social Concerns Committee	49 24
Keynote Message	5 3-7
Members deceased	80
Memorial Committee	72
Service	66 32
Ministers deceased	80
Ministers in Northwest Yearly Meeting	77-79
Ministers received	79

Ministers recorded	24, 37	10, 18
Ministers transferred		79
Minutes: Returning/Traveling/Service	8, 9, 13	7
Missionaries, NWYM		79
Missionaries, other boards		79-80
National Black Evangelical Association	26	11
Officers:		
Area		76
Local churches		81-103
Yearly Meeting		67
Organizations:		
Friends Church Extension Foundation		73
Friends Fund		73
Report	51	25
Friends Men		74
Friendsview Manor Corporation		74
Friends Women's Missionary Fellowship		74
Report	45	21
Friends Youth		74
George Fox College Board of Trustees		75
Ministerial Association		75
NWYM Pension Board		75
Quaker Benevolent Society		76
Volunteers on Wheels		76
Western Evangelical Seminary Trustees		76
Pastoral report chart		66
Pastors (new) introduced	14	8
Pastors of Northwest Yearly Meeting		81-103
Reports: Boards, Commissions, Councils and Departments		
Christian Testimonies, Department of	33	17
Church Education, Department of	33	15
Council of Elders	40	20
Education, Board of	33	15
Ethnic Ministries, Commission on	25	10
Evangelism, Board of	56	29
Family Life, Commission on	62	31
General Education, Department of	33	17
Media, Commission on	55	26
Missions, Board of	32	12
Peace, Department of	23	10
Social Concerns, Board of	23	8
Stewardship, Board of	39	18
Representatives to Yearly Meeting		2
Representatives to EFA Coordinating Council		72
Services at Yearly Meeting		41-44
Statistical chart		62-63
Superintendent		
Keynote message	5	3
Time of holding local business meetings		81-103
Trustees		71
Visiting Friends	9, 10, 11, 12, 13, 14, 15	7-8
Western Evangelical Seminary	31	11
Youth Yearly Meeting:		
Epistle	50	24
Minutes	50	25
Officers	50	24

PROPOSED

**CONSTITUTION
of
EVANGELICAL FRIENDS INTERNATIONAL**

PREAMBLE

Arising out of a God-given concern to participate fully as Friends in seeking the Kingdom of God and His righteousness through the Church, we herein set forth a constitution to serve as a guide for faith and action by Evangelical Friends International. In so doing, we declare our belief in the value of Christian unity for the spiritual welfare and for the advancement of the program of the Friends Church worldwide.

ARTICLE I—NAME

The name of this organization shall be: Evangelical Friends International.

ARTICLE II—PURPOSE

The organization shall be an international alliance of Friends churches who officially accept and communicate the evangelical doctrines of the Christian faith as herein defined. This purpose of the alliance will be seen:

1. by working together under policies and arrangements herein stated,
2. by serving together in Christian ministries based upon biblical principles,
3. by prayerfully investing both personal and material resources in order to fulfill the Great Commission,
4. by seeking continuously to distinguish both the call of God and the clamour of humanity as it is expressed in diverse cultures and respond appropriately in a Christian manner.

ARTICLE III—OBJECTIVES

1. *Renewal.* To motivate a renewed sensitivity to God's voice through Scripture and contemporary needs by persistent waiting on the Lord and total availability to the Holy Spirit for living the life of Christ in and through us.
2. *Evangelism.* To share creative and effective methods of proclaiming the Good News of Jesus Christ throughout the world with those who have not received Him as Savior and Lord.
3. *Fellowship.* To stimulate genuine sharing of joys and burdens with one another in the family of Friends, locally, nationally, and internationally.
4. *Leadership.* To develop individuals whose God-given call, vision, spiritual gifts, and Christ-like lifestyles command respect as servant leaders among God's people.

ARTICLE IV—STATEMENT OF FAITH

The Holy Bible—We believe that the 66 books of the Holy Bible were given by the inspiration of God; that there can be no appeal from these Scriptures to any other authority whatsoever; that they are fully sufficient to make one wise unto salvation through faith that is in Jesus Christ; that the Holy Spirit who inspired the Scriptures must ever be its true interpreter as Christ works through the disciplined and dedicated minds of those within His Church; that any professed guidance that is contrary to these Scriptures must be counted as a delusion.

God—We believe in one God, revealed through the Holy Spirit in the person of Jesus Christ; that He is both the Creator and Preserver of all things visible and invisible; that He alone is worthy of worship—honor, glory, dominion, praise, and thanksgiving—both now and forevermore; and that in the unity of the Godhead, there exists three persons; Father, Son, and Holy Spirit, inseparable in divinity, power, glory, and eternity.

Jesus Christ—We believe Jesus Christ to be the only begotten Son of God; that He was conceived by the Holy Spirit and born of the virgin Mary; that He is the express image of the invisible God; and that He combines within Himself both the nature of God and the nature of man in one perfect indivisible personality—the God-man.

We believe that He was crucified as a substitutionary atonement for us and for the sins of the whole world, making provision whereby each person may find the forgiveness of sins, the power for a new life, and be brought back into a perfect relationship with the Father.

We believe that He arose from the dead, ascended to the right hand of God, making intercession for us, and that He will come to earth again to receive His Church unto Himself and to judge the world in righteousness.

Holy Spirit—We believe the Holy Spirit to be the third person of the Trinity, proceeding from the Father and Son, but equal with them in authority, power, and glory; that He convicts the world of sin, imparts life to the penitent believer, sanctifies the child of God, empowers the disciple for service to others, and enables each one by His indwelling presence to love God supremely.

People—We believe that God created people as male and female in His own image; that they enjoyed unbroken fellowship with their Maker; and that their whole life centered in the person of God. We believe that people fell from this original state by an act of transgression; that in this fall they suffered the immediate loss of their perfect relationship to God, making self the center of their life; and that in this act they suffered immediate spiritual death. All people are born in this disposition to sin. We own no principle inherent naturally by which they may be saved, except by the grace of our Lord Jesus Christ as a provision for all people.

Salvation—We believe that by the grace of our Lord Jesus Christ, and by the direct and immediate agency of the Holy Spirit, people can be recovered from their fallen state through Divine enlightenment, forgiveness of sin, regeneration and sanctification of their affections, and the final glorification of their bodies; that in this life they can love God with all their heart, soul, mind, and strength; that they can live in victory over sin and enjoy unbroken fellowship with the Heavenly Father; and that once more their whole lives may center in and resolve around their Creator and Redeemer.

We believe that the experience of sanctification is the work of God's grace by which affections are purified and exalted to a supreme love to God and others, and the believer is empowered to witness of the living Christ. This is accomplished by the baptism with the Holy Spirit in the life of a dedicated and

believing child of God; that this is both an act in which the heart is cleansed from an imperfect relationship and state, and a process in which the life is continuously disciplined into paths of holiness. By submission and availability to Jesus Christ, people become channels for Christ to do His work in this present age.

The Church—We believe that all those persons who repent of their sins, believe in and receive Jesus Christ as their Savior, are born again into His Kingdom by the Holy Spirit, and that these constitute the Church of Jesus Christ. The Church we believe to be spiritual in nature, universal in scope, holy in character, and redemptive in her life and purpose.

We believe that wherever two or three are gathered together regularly and faithfully in the name of Christ, He is truly present in the person of the Holy Spirit and that such an assembly is a local church, the visible expression of His body, and the Church universal.

We believe that believers must relate themselves to the local and visible body of Christ being fitly framed together with others into a holy temple of the Lord and built together for an habitation of His Holy Spirit.

Christian Ministries—We believe that in the Church, the believer is committed to both the worship and the work of God; that this work involves not only personal righteousness as the fruit of a new life, but the ministry of evangelism and teaching; that in this commission of Christ every believer is involved in the stewardship of the Kingdom, and that is fulfilled only by faithful service in and through the fellowship of His church; and that this work is continuous until Christ comes again calling the Church unto Himself. We believe that all Christians are called upon to witness by word and by deed within a sinful world, not returning evil for evil, but in Christlikeness demonstrating love, forgiveness, and the way of peace.

We believe that in the fellowship of His body, the Holy Spirit gives to every member a gift to be exercised for the mutual advantage of every member in the body, and for the influence of the Church upon those outside; the ministry is a special calling given to certain ones whom God ordains for a service of leadership in His Church; that this service may be that of pastoring, teaching, evangelizing, administration, or other kinds of service to humanity.

Liberty—We believe in the doctrine of Christian liberty, and that this liberty is to be granted in all areas that are not essential to one's final salvation. While we recognize that among God's children there are minor differences of faith and practice, due in part to cultural differences, and due to our imperfection, we must look forward to the time when we shall all come into a greater unity of the faith. Until then we believe that in essentials there must be unity, that in nonessentials there must be liberty, but in all things there must be charity.

Spiritual Realities—We believe that both Christian baptism and communion are spiritual realities beyond the mere physical and outward ordinances; that baptism is an inward receiving of the Holy Spirit in which He becomes Lord over all—guiding, cleansing, empowering, and in general, representing God to us in immediate experience; that communion is the daily receiving and realization of Jesus Christ as Savior and Lord; that this communion is dependent not only upon the condition of the believer walking daily in the light of Christ but also in the historic act of Christ on Calvary as His body was broken and blood shed once and for all for us; that Christ thus becomes a daily personal spiritual reality known immediately in Christian experience; and that through Him and the baptism of the Holy Spirit, God and divine realities are known experientially and immediately.

Resurrection and Judgment—We believe in the second coming of Christ; that at His coming the dead shall be resurrected, some to everlasting glory and others to everlasting condemnation; that we shall all stand before the judgment seat of Christ to receive recompense for the things done in the body; that the judgment of the blessed shall be unto heaven, and the judgment of the lost unto hell; that the punishment of the wicked and the blessedness of the righteous shall be everlasting; that this judgment is in the hands of our compassionate Redeemer, Who does all things after the counsel of His wisdom, love, and holiness.

ARTICLE V—MEMBERSHIP

Any yearly meeting of Friends, or any organized Friends group of churches, may apply for membership in Evangelical Friends International, and will be accepted provided there is official agreement with the doctrines and policies of Evangelical Friends International and the Regional Coordinating Council of the respective region approves such application.

For a single international or regional event, a non-member yearly meeting or Friends group of churches who agrees with the Statement of Faith may participate on a temporary basis. Their financial support will be proportionate for this event. Planning and participation will last for this single event only.

ARTICLE VI—ORGANIZATION

Membership shall be under a two-level system.

Level I—Membership in Evangelical Friends International by geographical region, i.e. Africa, Asia, Latin America, North America. It shall be directed by an international council composed of the director of each region, plus an international director to be nominated by them and approved by each regional Coordinating Council.

Level II—Membership in respective regions as a yearly meeting or organized Friends group within any of the regions: It shall have a controlling body to be known as the coordinating council and is made up of representatives of member yearly meetings, as determined by each respective region.

There shall be, in addition, an Executive Committee of each Regional Coordinating Council composed of the general superintendents or their equivalent, and a member-at-large of each member yearly meeting, or organized Friends group of churches.

ARTICLE VII—COMMISSIONS

Commissions may be established in a respective region by the Regional Coordinating Council to give impetus and direction to the special areas of concern. Specifically, such commissions shall follow the general departmental concerns of the member churches. Each commission shall organize from its own members, with a chairman, vice-chairman, and secretary. Also, it may appoint a treasurer.

All official minutes and actions of each commission shall be forwarded promptly to the direction of each Regional Coordinating Council for final disposition. There shall be a close cooperative working relationship between each commission and the Coordinating Council.

Any commission may also be open for participation by individuals with expertise from corresponding yearly meeting departments provided both the

commission and the Executive Committee shall approve such affiliation, but without membership in the Regional Coordinating Council.

Each commission shall draw up guidelines or a constitution for its own use in providing stability and continuity to its work and program.

ARTICLE VIII—OFFICERS

Level I—The International Council of Evangelical Friends International shall be composed of the Regional Directors and shall organize every three years by appointing the International Director. The other officers of Assistant International Director, Secretary, and Treasurer shall be appointed from among themselves. The officers shall be limited to not more than three years.

Level II—The Regional Coordinating Council shall organize annually by appointing the following officers: Regional Director, Assistant Regional Director, Secretary, and Treasurer, with the Regional Director as ex-officio member of each commission. These officers shall be nominated from the Executive Committee by a nominating committee of three named by the Regional Coordinating Council and shall also serve as the officers of the Executive Committee.

As need may arise, the Coordinating Council may appoint, as stipulated under Article IX, Level II, paragraph 1, such administrative personnel as may be deemed advisable. Such persons shall be well qualified by natural ability, experience, and Christian character, enabling them to act in the best interests for the entire cause of evangelical Friends.

ARTICLE IX—POLICIES

The following policies are accepted as guides for Evangelical Friends International.

Level I—

1. The International Council shall be empowered to appoint task force members to plan a specific event that is to be international in scope. Otherwise, all organized gatherings shall be on regional levels and shall be planned and directed by the respective Regional Coordinating Council.

2. Funding for international events shall be raised from the entire membership of Evangelical Friends International.

The following policies are accepted as guides for the future development of a respective Region.

Level II—

1. The Regional Coordinating Council shall be empowered to take actions in areas of Christian concern that are delegated to it by the member yearly meetings, with the exception that action involving the appointment of administrative personnel, major policy changes, budgets, and amendments are subject to the approval of member groups.

2. All decisions made by the Regional Coordinating Council shall be in accordance with the Friends policy of seeking, through prayer and discussion, the mind of the Lord, which shall be discerned as the sense of the meeting by the one in charge. Those who disagree, after extended discussion and prayer, may stand aside from the decision allowing the others to move ahead. If those who disagree with an action want their opposition on record, they may register their concerns in the official minute, which must be reported.

3. Member churches shall be kept informed on financial needs in the operation of the respective region and may support the united program by whatever methods may be deemed advisable, whether by budgetary or freewill contributions. In cases where fixed expenses are involved, the requests for finances should be met on a proportionate basis. The Regional Coordinating Council shall be responsible for receiving and considering all financial needs and askings of the various commissions, and when approved it shall forward such appeals to the member churches through proper channels.

ARTICLE X—BUDGET

Level I—All budgets which have been approved by Evangelical Friends International for specific international events shall be underwritten by each member yearly meeting and organized Friends group on a formula basis that takes into consideration applicable factors, including (a) the membership of each one, and (b) ability to pay based on per capita gross national product for each country represented. These apportionments shall be paid into the treasury of Evangelical Friends International.

Level II—Each region shall establish its own annual budget with approval by its Regional Coordinating Council which shall be underwritten by member yearly meetings and organized Friends groups in the region on a formula basis determined by yearly meeting memberships.

ARTICLE XI—RECORDS

Official minutes of all actions taken shall be carefully kept and preserved by the International Council, each Regional Coordinating Council, and the commissions. Careful records of receipts and expenditures of the Councils or commissions shall be kept by their respective treasurers, and the books audited annually. Audit reports shall be forwarded to each member church.

ARTICLE XII—AMENDMENTS

The power to amend the constitution may be initiated by the Coordinating Council of any region at its regularly held meeting.

Amendments, upon approval by the recommending Regional Coordinating Council, shall then be presented to all other Regional Coordinating Councils for similar action.

Upon approval by each Regional Coordinating Council, amendments to this constitution shall become final upon approval by the International Coordinating Council.

ARTICLE XIII—BYLAWS

The International Council is authorized to adopt bylaws and job descriptions.

ARTICLE XIV—DISSOLUTION

If it is found desirable to dissolve Evangelical Friends International, it shall be done by approval of the Regional Councils and the International Council. The International Council shall supervise the distribution of assets to member yearly meetings and groups of Friends churches on a proportionate basis.

EVANGELICAL FRIENDS INTERNATIONAL ORGANIZATIONAL CHART

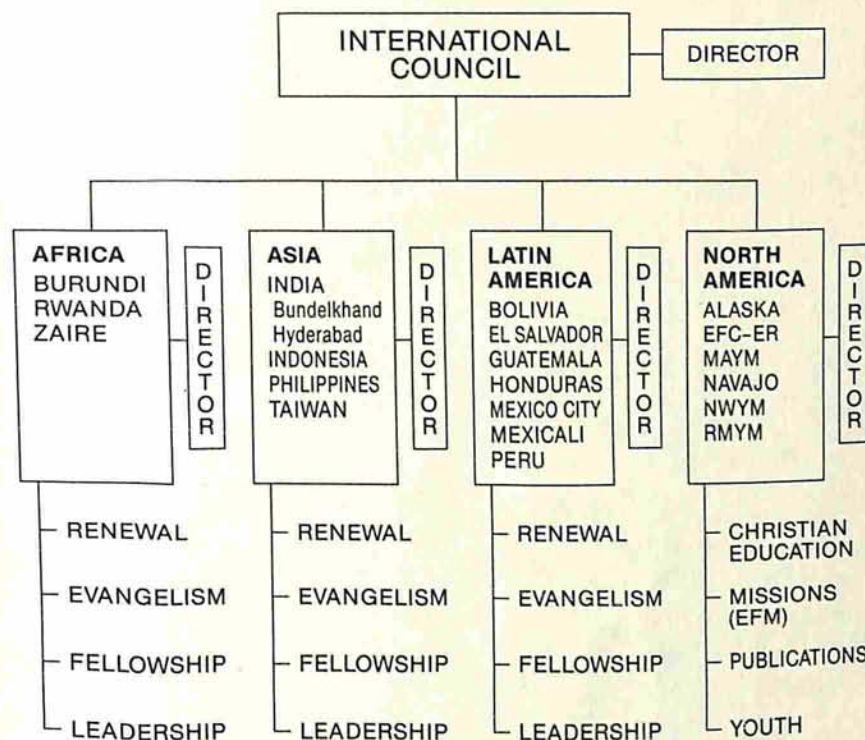

MEMBERSHIP CATEGORIES

- LEVEL I** By Region to the International Council
- LEVEL II** By Yearly Meeting or Friends group of churches to a respective region