

2004

2004 Program

George Fox University Archives

Follow this and additional works at: https://digitalcommons.georgefox.edu/athletics_menbasketball

Recommended Citation

George Fox University Archives, "2004 Program" (2004). *Men's Basketball*. 66.
https://digitalcommons.georgefox.edu/athletics_menbasketball/66

This Program is brought to you for free and open access by the George Fox University Athletics at Digital Commons @ George Fox University. It has been accepted for inclusion in Men's Basketball by an authorized administrator of Digital Commons @ George Fox University. For more information, please contact arolfe@georgefox.edu.

BASKETBALL

**George Fox
University**

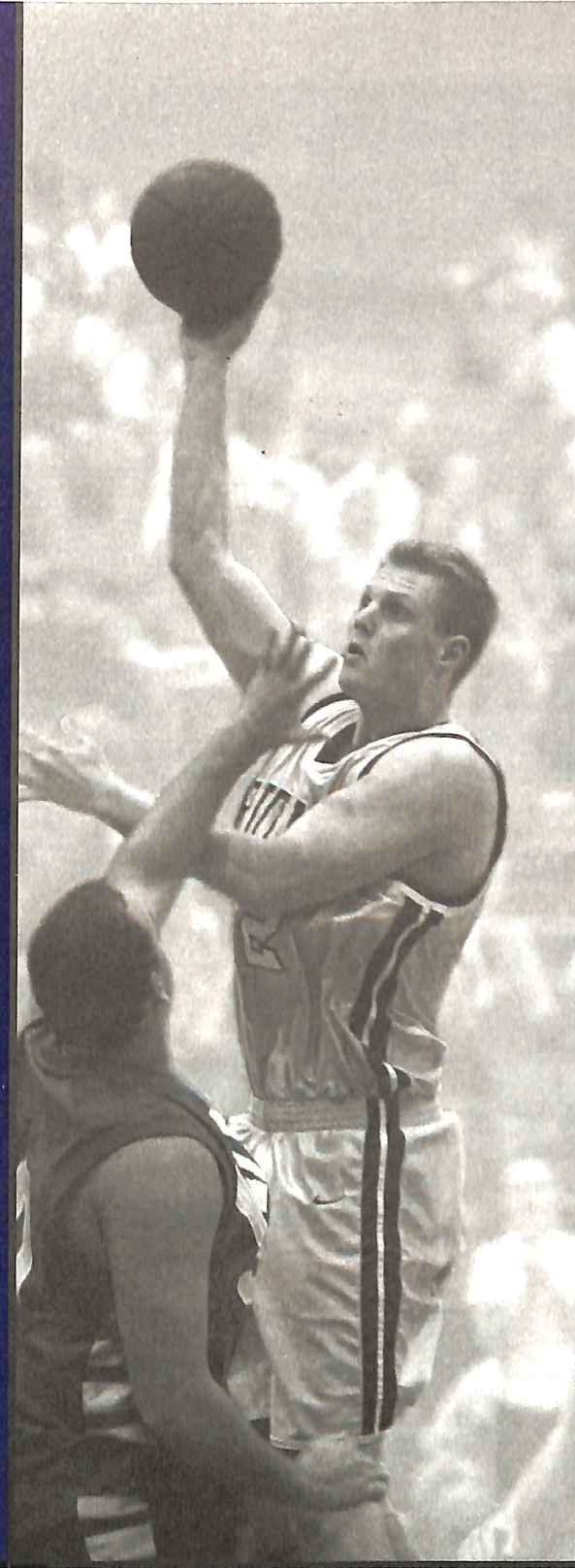

NCAA



**2004-05
BRUINS**

Location: Newberg, Oregon (18,750)
Mailing Address: 414 N. Meridian St., Newberg, OR 97132
Founded: 1891
Denomination: Evangelical Friends (Quaker)
Enrollment: 3,034
President: Dr. David Brandt

Nickname: Bruins
Colors: Navy Blue & Old Gold
Affiliation: NCAA Division III, West Region
Conference: Northwest
Home Court: Wheeler Sports Center/Miller Gym (2,750)

Sports Info Director: Blair Cash
Sports Info Assistants: Sarah Troyer, Amanda Newman, Jennifer Barbero
Sports Info Office: 503-554-2926
Sports Hotline: 503-554-3868
Website: www.georgefox.edu/athletics

Director of Athletics: Craig Taylor
Associate Dir. of Athletics: Pat Bailey
Sr. Women's Ad.: Becky Ankeny
Faculty Athletics Rep: Kendra Irons
Athletic Training Ed. Dir.: Dale Isaak
Head Athletic Trainer: Karen Hostetter
Assistant Athletic Trainer: Byron Shenk
Athletics Secretary: Patty Findley
Athletics Phone: 503-554-2910

P.A. Announcer (Women): Don Staples
P.A. Announcer (Men): Jim Jackson
Official Scorer (Women): Patty Findley
Official Scorer (Men): Don Millage
Statistician: Mike "Biggs" Wirta
Scoreboard Operator: Larry Herrick
30-Second Clock: Bob Dexter



808 East Hancock (99W)
 Newberg • (503) 538-5126

**1/2 OFF
 ANY DRINK
 AT THE
 COFFEE COTTAGE**

Good on George Fox game day.
 Limit one per person.
 Good 2004-2005 school year.

The West's Largest Independent Tire Dealer
 OREGON-WASHINGTON-IDAHO-MONTANA-CALIFORNIA-NEVADA-UTAH



Les Schwab Tire Center

503.538.1329
 Fax: (503) 537-0570
 110 N. Sitka Street
 Newberg, OR 97132



Attrell's

"41 Years of Sincerity"

NEWBERG FUNERAL CHAPEL

A Privately Owned Golden Rule Funeral Home
 207 Villa Road, Newberg, Ore.

On the cover: SCOTT SZALAY earned Honorable Mention All Northwest Conference honors in 2003-04, averaging 11.9 points and 7.5 rebounds a game.

LIZ CLARK was the second leading rebounder in the NWC last season, pulling down 8.5 rebounds a game while scoring 7.3 points per game.

**Visit Your
 GEORGE FOX UNIVERSITY
 Bookstores**

TWO LOCATIONS:

George Fox Newberg Campus (*main store*)

in the Student Union Building

Mon. - Thurs. 8:00 a.m. to 7:00 p.m.

Fri. 8:00 a.m. to 5:00 p.m.

(503) 554-2540

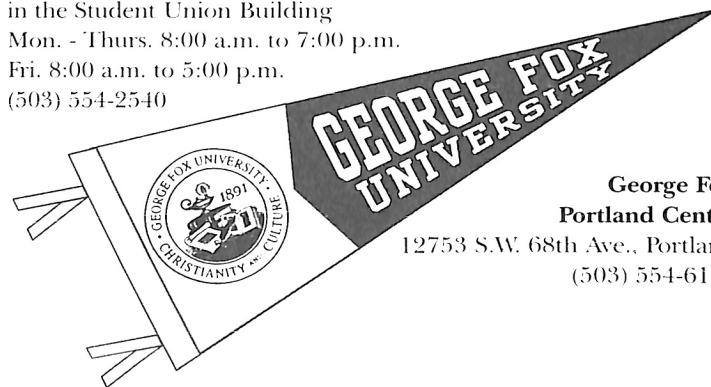

**George Fox
 Portland Center**

12753 S.W. 68th Ave., Portland
 (503) 554-6125

**Get 10% off your next purchase of any
 George Fox apparel, mugs, or giftware**

10% off originally marked price • Textbooks not included

Coupon must be presented at purchase

2004-05 BRUIN WOMEN'S BASKETBALL



3 * ROBIN TAYLOR
Point Guard / Wing
5-7 * Sophomore
Bend, Oregon



4 * KARISSA BOYD
Point Guard
5-5 * Freshman
Oregon City, Oregon



10 * JORDAN TONGONAN
Point Guard
5-5 * Freshman
Ewa, Hawaii



14 * KIM LEITH
Wing / Point Guard
5-7 * Junior
Sherwood, Oregon



20 * AMY LAYTON
Wing
5-7 * Freshman
Toledo, Washington



21 * JAIME HUBKA
Wing
5-7 * Freshman
Bellingham, Washington



22 * ERIN POWERS
Wing / Post
5-11 * Sophomore
Salem, Oregon



23 * LIZ CLARK
Wing
5-9 * Senior
Elbe, Washington



24 * TIFFANY BEHARY
Point Guard
5-6 * Freshman
Lake Oswego, Oregon



25 * KALEIGHA RAMEY
Wing
5-8 * Freshman
Spokane, Washington



30 * KELLI THOMAS
Wing
5-10 * Junior
Medford, Oregon



32 * MANDEE SPOTTS
Wing / Post
6-1 * Freshman
Hillsboro, Oregon



33 * KATY CAMPBELL
Post
6-1 * Freshman
Springfield, Oregon



40 * MELISSA MAREK-
FARRIS
Post
6-1 * Freshman
Glide, Oregon



42 * JORDAN WILDE
Post
5-11 * Freshman
Snohomish, Washington

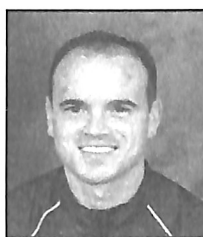

SCOTT RUECK
Head Coach
9th year



KERRY RUECK
Assistant Coach
7th year



ERICA EWART
Assistant Coach
2nd year



2004-05 ATHLETIC TRAINING STAFF: Front row (l-r): Byron Shenk, ATC; Laura Harris, So., Corvallis, Ore.; Becca Crinnion, So., Kirkland, Wash.; Nikki Morrison, Jr., Salem, Ore.; Mari Nakahara, So., Waipahu, Hawaii; Pilar Walker, Jr., Kalispell, Mont.; Andee Trader, Sr., Grants Pass, Ore.; Karli Saathoff, Sr., Ridgefield, Wash. Back row (l-r): Travis Talohi, Sr., Ferndale, Calif.; Andrew Martin, Jr., Toledo, Wash.; Bryce Gillespie, So., Bend, Ore.; Ryan Rockwood, So., Silverlake, Wash.; Evan Hagen, So., Tumwater, Wash.; Dale Isaak, ATC; Tony Walther, Sr., Salem, Ore.; Karen Hostetter, ATC. Not pictured: Jessica Baynes, Sr., Joseph, Ore.; Philip Lentz, Sr., Vancouver, Wash.; Christina Wallace, So., McMinnville, Ore.

KELLI THOMAS was an Honorable Mention

All Northwest Conference performer last season, averaging 12.8 points, 4.4 rebounds, and 2.9 assists per game.

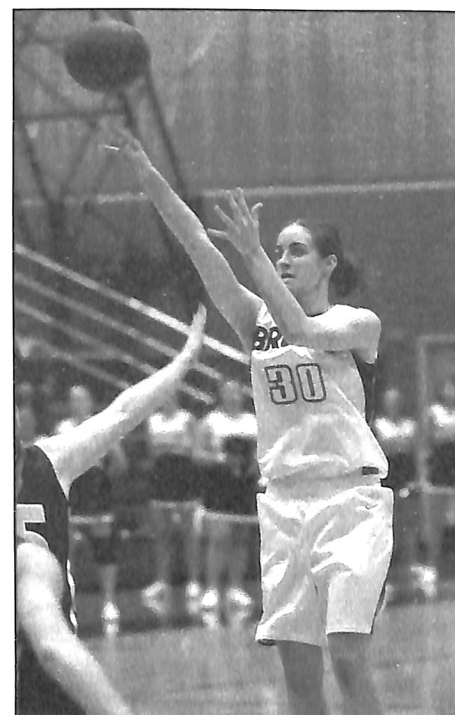

2004–05 WOMEN'S ROSTER

Head Coach:	Scott Rueck (9th yr)
Alma Mater:	Oregon State '91
GFU Record:	143-61 (.701), 8 yrs
Overall Record:	143-61 (.701), 8 yrs
Office Phone:	503-554-2920
Assistant Coach:	Kerry Rueck (7th yr)
Alma Mater:	George Fox '95
Assistant Coach:	Erica Ewart (2nd yr)
Alma Mater:	Whitworth '02

No.	Name	Pos.	Ht.	Yr./El.	Hometown (Previous School)
3	Robin Taylor	PG/W	5-7	So./So.	Bend, Ore. (Mountain View HS)
4	Karissa Boyd	PG	5-5	Fr./Fr.	Oregon City, Ore. (Oregon City, HS)
10	Jordan Tangonan	PG	5-5	Fr./Fr.	Ewa, Hawaii (Kamehameha HS)
14	Kim Leith	W	5-7	Jr./Jr.	Sherwood, Ore. (Sherwood HS)
20	Amy Layton	W	5-7	Fr./Fr.	Toledo, Wash. (Toledo HS)
21	Jaime Hubka	W	5-7	Fr./Fr.	Bellingham, Wash. (Schome HS)
22	Erin Powers	W/P	5-11	Jr./So.	Salem, Ore. (South Salem HS)
23	Liz Clark	W	5-9	Sr./Sr.	Elbe, Wash. (Eatonville HS)
24	Tiffany Behary	PG	5-6	Fr./Fr.	Lake Oswego, Ore. (Lake Oswego HS)
25	Kaleigha Ramey	W	5-8	Fr./Fr.	Spokane, Wash. (Northwest Christian HS)
30	Kellie Thomas	W	5-10	Sr./Jr.	Medford, Ore. (South Medford HS)
32	Mandee Spotts	W/P	6-1	Fr./Fr.	Hillsboro, Ore. (Century HS)
33	Katy Campbell	P	6-1	Fr./Fr.	Springfield, Ore. (Thurston HS)
40	Melissa Marek-Farris	P	6-1	Fr./Fr.	Glide, Ore. (Glide HS)
42	Jordan Wilde	P	5-11	Fr./Fr.	Snohomish, Wash. (Snohomish HS)

2003-04 Overall Record:	13-12
2003-04 NWC Record:	7-9 (5th)
2003-04 Post-Season:	None
Letterwinners Back/Lost:	5/6
Starters Back/Lost:	3/2

Newberg Hardware

"Serving Newberg Since 1964."

2100 Portland Road, Newberg • 503.538.5460

OPEN: Mon-Fri 7-7; Sat 8-6; Sun 10-4

VISITOR	NO.	NAME	THREE-POINT		FIELD GOALS		FREE THROWS		FOULS		FG	FT	TP
			3	3	3	3	3	3	3	3			
			2	2	2	2	2	2	2	2			
			1	1	1	1	1	1	1	1			
			1	2	3	4	5						
			3	3	3	3	3	3	3	3			
			2	2	2	2	2	2	2	2			
			1	1	1	1	1	1	1	1			
			1	2	3	4	5						
			3	3	3	3	3	3	3	3			
			2	2	2	2	2	2	2	2			
			1	1	1	1	1	1	1	1			
			1	2	3	4	5						
			3	3	3	3	3	3	3	3			
			2	2	2	2	2	2	2	2			
			1	1	1	1	1	1	1	1			
			1	2	3	4	5						
			3	3	3	3	3	3	3	3			
			2	2	2	2	2	2	2	2			
			1	1	1	1	1	1	1	1			
			1	2	3	4	5						
			3	3	3	3	3	3	3	3			
			2	2	2	2	2	2	2	2			
			1	1	1	1	1	1	1	1			
			1	2	3	4	5						
			3	3	3	3	3	3	3	3			
			2	2	2	2	2	2	2	2			
			1	1	1	1	1	1	1	1			
			1	2	3	4	5						
			3	3	3	3	3	3	3	3			
			2	2	2	2	2	2	2	2			
			1	1	1	1	1	1	1	1			
			1	2	3	4	5						
			3	3	3	3	3	3	3	3			
			2	2	2	2	2	2	2	2			
			1	1	1	1	1	1	1	1			
			1	2	3	4	5						
			3	3	3	3	3	3	3	3			
			2	2	2	2	2	2	2	2			
			1	1	1	1	1	1	1	1			
			1	2	3	4	5						
			3	3	3	3	3	3	3	3			
			2	2	2	2	2	2	2	2			
			1	1	1	1	1	1	1	1			
			1	2	3	4	5						
			3	3	3	3	3	3	3	3			
			2	2	2	2	2	2	2	2			
			1	1	1	1	1	1	1	1			
			1	2	3	4	5						
			3	3	3	3	3	3	3	3			
			2	2	2	2	2	2	2	2			
			1	1	1	1	1	1	1	1			
			1	2	3	4	5						
			3	3	3	3	3	3	3	3			
			2	2	2	2	2	2	2	2			
			1	1	1	1	1	1	1	1			
			1	2	3	4	5						
			3	3	3	3	3	3	3	3			
			2	2	2	2	2	2	2	2			
			1	1	1	1	1	1	1	1			
			1	2	3	4	5						
			3	3	3	3	3	3	3	3			
			2	2	2	2	2	2	2	2			
			1	1	1	1	1	1	1	1			
			1	2	3	4	5						
			3	3	3	3	3	3	3	3			
			2	2	2	2	2	2	2	2			
			1	1	1	1	1	1	1	1			
			1	2	3	4	5						
			3	3	3	3	3	3	3	3			
			2	2	2	2	2	2	2	2			
			1	1	1	1	1	1	1	1			
			1	2	3	4	5						
			3	3	3	3	3	3	3	3			
			2	2	2	2	2	2	2	2			
			1	1	1	1	1	1	1	1			
			1	2	3	4	5						
			3	3	3	3	3	3	3	3			
			2	2	2	2	2	2	2	2			
			1	1	1	1	1	1	1	1			
			1	2	3	4	5						
			3	3	3	3	3	3	3	3			
			2	2	2	2	2	2	2	2			
			1	1	1	1	1	1	1	1			
			1	2	3	4	5						
			3	3	3	3	3	3	3	3			
			2	2	2	2	2	2	2	2			
			1	1	1	1	1	1	1	1			
			1	2	3	4	5						
			3	3	3	3	3	3	3	3			
			2	2	2	2	2	2	2	2			
			1	1	1	1	1	1	1	1			
			1	2	3	4	5						
			3	3	3	3	3	3	3	3			
			2	2	2	2	2	2	2	2			
			1	1	1	1	1	1	1	1			
			1	2	3	4	5						
			3	3	3	3	3	3	3	3			
			2	2	2	2	2	2	2	2			
			1	1	1	1	1	1	1	1			
			1	2	3	4	5						
			3	3	3	3	3	3	3	3			
			2	2	2	2	2	2	2	2			
			1	1	1	1	1	1	1	1			
			1	2	3	4	5						
			3	3	3	3	3	3	3	3			
			2	2	2	2	2	2	2	2			
			1	1	1	1	1	1	1	1			
			1	2	3	4	5						
			3	3	3	3	3	3	3	3			
			2	2	2	2	2	2	2	2			
			1	1	1	1	1	1	1	1			
			1	2	3	4	5						
			3	3	3	3	3	3	3	3			
			2	2	2	2	2	2	2	2			
			1	1	1	1	1	1	1	1			
			1	2	3	4	5						
			3	3	3	3	3	3	3	3			
			2	2	2	2	2	2	2	2			
			1	1	1	1	1	1	1	1			
			1	2	3	4	5						
			3	3	3	3	3	3	3	3			
			2	2	2	2	2	2	2	2			
			1	1	1	1	1	1	1	1			
			1	2	3	4	5						
			3	3	3	3	3	3	3	3			
			2	2	2	2	2	2	2	2			
			1	1	1	1	1	1	1	1			
			1	2	3	4	5						
			3	3	3	3	3	3	3	3			
			2	2	2	2	2	2	2	2			
			1	1	1	1	1	1	1	1			
			1	2	3	4	5						
			3	3	3	3	3	3	3	3			
			2	2	2	2	2	2	2	2			
			1	1	1	1	1	1	1	1			
			1	2	3	4	5						
			3	3	3	3	3	3	3	3			
			2	2	2	2	2	2	2	2			
			1	1	1	1	1	1	1	1			
			1	2	3	4	5						
			3	3	3	3	3	3	3	3			
			2	2	2	2	2	2	2	2			
			1	1	1	1	1	1	1	1			
			1	2	3	4	5						
			3	3	3	3	3	3	3	3			
			2	2	2	2	2	2	2	2			
			1	1	1	1	1	1	1	1			
			1	2	3	4	5						
			3	3	3	3	3	3	3	3			
			2	2	2	2	2	2	2	2			
			1	1	1	1	1	1	1	1			
			1	2	3	4	5						
			3	3	3	3	3	3	3	3			
			2	2	2	2	2	2	2	2			
			1	1	1	1	1	1	1	1			
			1	2	3	4	5						
			3	3	3	3	3	3	3	3			
			2	2	2	2	2	2	2	2			
			1	1	1	1	1	1	1	1			
			1	2	3	4	5						
			3	3	3	3	3	3	3	3			
			2	2	2	2	2	2	2	2			
			1	1	1	1	1	1	1	1			
			1	2	3	4	5						
			3	3</									

2004-05 MEN'S ROSTER

No.	Name	Pos.	Ht.	Wt.	Yr./El.	Hometown (Previous School)
3	Nate Mansfield	PG/W	6-0	200	Jr./So.	Beaverton, Ore. (Westview HS)
5	Aaron Schmick	PG/W	5-11	175	Jr./Jr.	Hillsboro, Ore. (Century HS)
20	Ben Melvin	PG/W	6-1	175	Jr./Jr.	Pleasant Hill, Ore. (Pleasant Hill HS)
21	Tony Walther	PG/W	5-10	160	Sr./Sr.	Salem, Ore. (Western Mennonite HS)
23	Philip Heu-Weller	W	6-1	180	So./So.	Olympia, Wash. (Olympia HS/Claremont-Mudd-Scripps C.)
24	Brent Satern	PG	5-10	170	Fr./Fr.	Silverton, Ore. (Silverton HS)
25	Taylor Martin	W	6-3	180	Fr./Fr.	Salem, Ore. (Silverton HS)
30	Mark Gayman	W/P	6-4	210	Sr./Sr.	Hillsboro, Ore. (Glencoe HS)
31	Brady Strutz	W	6-4	190	Fr./Fr.	Oregon City, Ore. (Oregon City HS)
33	Chris Parker	P	6-6	190	So./So.	Aloha, Ore. (Aloha HS)
34	Matt Noble	P	6-6	220	Fr./Fr.	Albany, Ore. (West Albany HS)
42	Scott Szalay	P	6-7	230	Jr./Jr.	Everett, Wash. (Kamiak HS/North Seattle CC)
44	Andrew Martin	W	6-3	175	Fr./Fr.	Salem, Ore. (Silverton HS)
55	Mark Metzler	W	6-3	160	Fr./Fr.	Brookings, Ore. (Brookings-Harbor HS)

Head Coach: Mark Sundquist
(5th yr)

Alma Mater: Seattle Pacific '89

GFU Record: 27-72 (.273), 4 yrs

Overall Record: 27-72 (.273), 4 yrs

Office Phone: 503-554-2918

Assistant Coach: Brad Crosby (2nd yr)

Alma Mater: Western Baptist '92

2003-04 Overall Record: 7-18

2003-04 NWC Record: 3-13 (7th, tie)

2003-04 Post-Season: None

Letterwinners Back/Lost: 6/6

Starters Back/Lost: 3/2



Bern Coleman

(503) 538-2148

1-800-929-0172

105 N. Meridian St. • Newberg, OR

[illegible]

VISITOR **GEORGE FOX**

We Support the **Bruins**



Insurance & Financial Services

Michael C. Rogers

Agent since 1997

1215 N Adams Suite B
McMinnville, OR 97128
(503) 472-2545 (888) 440-4499

THANKS TO OUR SPONSORS!



COURTSIDE CHAOS! Everyone enjoys George Fox basketball!

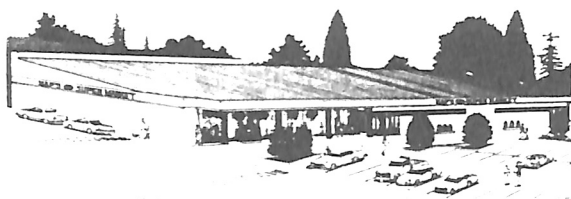

Nap's

Thriftway
www.thriftwaystores.com

Proud of Being Locally Owned & Operated

Serving Newberg

Nap's Thriftway has been Newberg's grocery source since 1937. Owners Rich and Mary Peterson look forward to serving the community in an expanded capacity in the new millennium, featuring an in-store deli, bakery, video department, and the finest produce and meat departments available.

Open 24 Hours

Convenient Hours at Supermarket Prices
112 E. First St., Downtown Newberg • (503) 538-8286
Fax: (503) 538-5514

**Travelodge
Suites**

BALA S. BHAT
General Manager

2816 Portland Road • Newberg, OR 97132

503-537-5000 • Fax 503-537-9099

For Reservations Please Call Toll Free at 866-537-

**Good Luck
Bruins!**



**HOPP INSURANCE
AGENCY**

Randy, Ray and Allan Hopp

804 E. First Street • Newberg
503-538-3421 • Fax: 503-538-2901
1-800-246-3421

Coupon for 50¢ off next Bodacious Bruin
Burger. Valid until 5/28/05



BON APPÉTIT

503-554-2500

2004-05 BRUIN MEN'S BASKETBALL

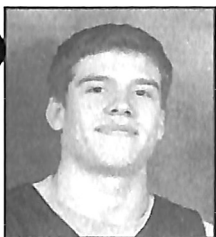

3 * NATE MANSFIELD
Point Guard / Wing
6-0 * 200 * Junior
Beaverton, Oregon



5 * AARON SCHMICK
Point Guard / Wing
5-11 * 175 * Junior
Hillsboro, Oregon

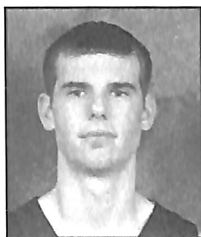

20 * BEN MELVIN
Point Guard / Wing
6-1 * 175 * Junior
Pleasant Hill, Oregon

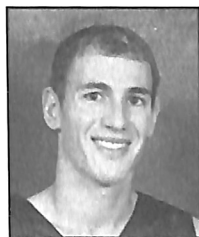

21 * TONY WALTHER
Point Guard / Wing
5-10 * 160 * Senior
Salem, Oregon



23 * PHILIP HEU-WELLER
Wing
6-1 * 180 * Sophomore
Olympia, Washington



24 * BRENT SATERN
Point Guard
5-10 * 170 * Freshman
Silverton, Oregon

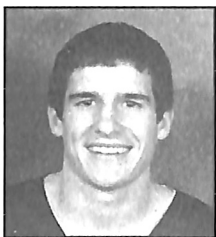

25 * TAYLOR MARTIN
Wing
6-3 * 180 * Freshman
Salem, Oregon

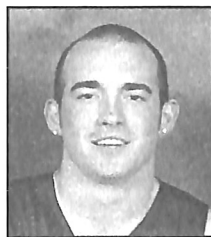

30 * MARK GAYMAN
Wing / Post
6-4 * 210 * Senior
Hillsboro, Oregon

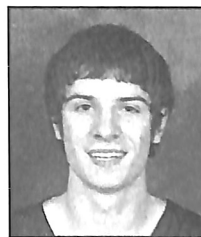

31 * BRADY STRUTZ
Wing
6-4 * 190 * Freshman
Oregon City, Oregon



33 * CHRIS PARKER
Post
6-6 * 190 * Sophomore
Aloha, Oregon



34 * MATT NOBLE
Post
6-6 * 220 * Freshman
Albany, Oregon



42 * SCOTT SZALAY
Post
6-7 * 230 * Junior
Everett, Washington

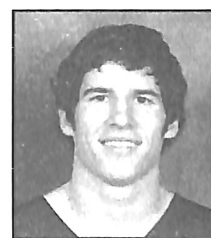

44 * ANDREW MARTIN
Wing
6-3 * 175 * Freshman
Salem, Oregon



55 * MARK METZLER
Wing
6-3 * 160 * Freshman
Brookings, Oregon



MARK SUNDQUIST
Head Coach
5th year



BRAD CROSBY
Assistant Coach
2nd year

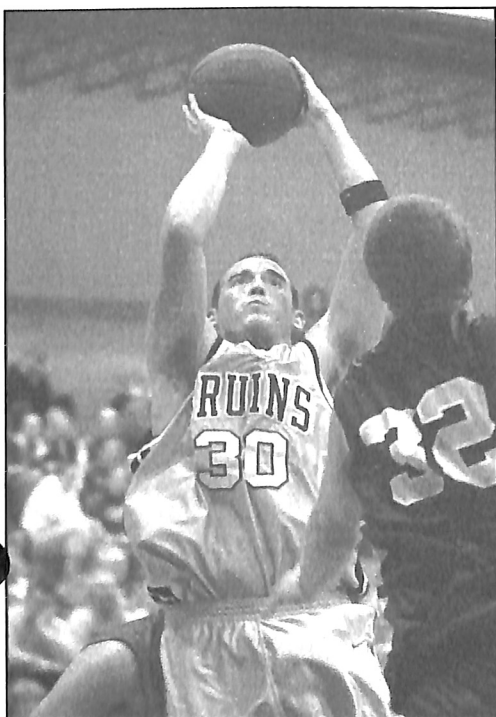

MARK GAYMAN earned First Team All Northwest Conference honors, averaging 17.0 points and 8.6 rebounds per game, and became the 31st Bruin to reach 1,000 career points (1,007) in 2003-04.



2004-05 GEORGE FOX CHEERLEADERS (l-r): Jessica Lavarias, Jr., Central Point, Ore.; Ashley Jansen, Fr., West Linn, Ore.; Stephanie Morton, Fr., Forest Grove, Ore.; Poha Henson, Jr., Hilo, Hawaii; Krystal Eichelberger, So., Boise, Idaho; Noelle Bare, Jr., Greenbank, Wash.; Marina Patterson, Jr., Sherwood, Ore.; Gretchen Bail, Fr., Beaverton, Ore.

WOMEN'S SCHEDULE

DATE	DAY	OPPONENT	TIME
November			
19	Fri.	# vs. Central Washington	1:00 p.m.
20	Sat.	# at Seattle Pacific	5:00 p.m.
30	Tue.	at Cascade	7:00 p.m.
December			
9	Thur.	WESTERN BAPTIST	7:00 p.m.
11	Sat.	CASCADE	7:00 p.m.
21	Tue.	+ vs. Denison	1:15 p.m.
22	Wed.	+ vs. La Verne or Kalamazoo	11:00 a.m. / 1:15 p.m.
30	Thur.	! vs. College of New Jersey	2:00 p.m.
31	Fri.	! vs. Neumann	12:00 noon
January			
7	Fri.	* at Whitman (dh)	6:00 p.m.
8	Sat.	* at Whitworth (dh)	6:00 p.m.
15	Sat.	* LINFIELD (dh)	6:00 p.m.
18	Tue.	* at Willamette (dh)	6:00 p.m.
21	Fri.	* PUGET SOUND (dh)	6:00 p.m.
22	Sat.	* PACIFIC LUTHERAN (dh)	6:00 p.m.
25	Tue.	* at Pacific (dh)	6:00 p.m.
28	Fri.	* at Lewis & Clark (dh)	6:00 p.m.
February			
4	Fri.	* WHITMAN (dh)	6:00 p.m.
5	Sat.	* WHITWORTH (dh) - Homecoming	6:00 p.m.
11	Fri.	* WILLAMETTE (dh)	6:00 p.m.
12	Sat.	* at Linfield (dh)	6:00 p.m.
18	Fri.	* at Puget Sound (dh)	6:00 p.m.
19	Sat.	* at Pacific Lutheran (dh)	6:00 p.m.
22	Tue.	* PACIFIC (dh)	6:00 p.m.
25	Fri.	* LEWIS & CLARK (dh)	6:00 p.m.

- Seattle Pacific Tournament, Seattle, Wash.

+ - D3 Desert Shootout, Las Vegas, Nev.

! - Grand Canyon Classic, Phoenix, Ariz.

* - Northwest Conference game

(dh) - doubleheader with GFU men's team

Home games in **BOLD CAPS**

Home games played at Wheeler Sports Center/Miller Gym

All times Pacific and subject to change

MEN'S SCHEDULE

DATE	DAY	OPPONENT	TIME
November			
19	Fri.	NORTHWEST	7:30 p.m.
26	Fri.	# vs. California Lutheran	6:00 p.m.
27	Sat.	# vs. California-Santa Cruz	4:00 p.m.
30	Tue.	at Northwest	7:00 p.m.
December			
3	Fri.	+ vs. Northwest Christian	5:30 p.m.
4	Sat.	+ vs. Multnomah Bible or Concordia-Portland	5:30 / 7:30 p.m.
10	Fri.	CONCORDIA-PORTLAND	7:30 p.m.
January			
5	Wed.	at Walla Walla	7:00 p.m.
7	Fri.	* at Whitman (dh)	8:00 p.m.
8	Sat.	* at Whitworth (dh)	8:00 p.m.
11	Tue.	* at Multnomah Bible	7:30 p.m.
15	Sat.	* LINFIELD (dh)	8:00 p.m.
18	Tue.	* at Willamette (dh)	8:00 p.m.
21	Fri.	* PUGET SOUND (dh)	8:00 p.m.
22	Sat.	* PACIFIC LUTHERAN (dh)	8:00 p.m.
25	Tue.	* at Pacific (dh)	8:00 p.m.
28	Fri.	* at Lewis & Clark (dh)	8:00 p.m.
February			
4	Fri.	* WHITMAN (dh)	8:00 p.m.
5	Sat.	* WHITWORTH (dh) - Homecoming	8:00 p.m.
11	Fri.	* WILLAMETTE (dh)	8:00 p.m.
12	Sat.	* at Linfield (dh)	8:00 p.m.
18	Fri.	* at Puget Sound (dh)	8:00 p.m.
19	Sat.	* at Pacific Lutheran (dh)	8:00 p.m.
22	Tues.	* PACIFIC (dh)	8:00 p.m.
25	Fri.	* LEWIS & CLARK (dh)	8:00 p.m.

- Surl's Up Invitational, Honolulu, Hawaii (Kalani HS)

+ - Concordia University Tournament, Portland, Ore.

* - Northwest Conference game

(dh) - doubleheader with GFU women's team

Home games in **BOLD CAPS**

Home games played at Wheeler Sports Center/Miller Gym

All times Pacific and subject to change

GO BRUINS!



Join the all-new
**BRUIN ATHLETIC
ASSOCIATION**

Levels of Giving:

Diamond: \$1000

Gold: \$500

Silver: \$250

Bronze: \$100

For more information, contact **Pat Bailey** at **503-554-2914**