



Digital Commons @ George Fox University

Men's Basketball

George Fox University Athletics

2007

2007 Program

George Fox University Archives

Follow this and additional works at: https://digitalcommons.georgefox.edu/athletics_menbasketball

Recommended Citation

George Fox University Archives, "2007 Program" (2007). *Men's Basketball*. 48.
https://digitalcommons.georgefox.edu/athletics_menbasketball/48

This Media Guide is brought to you for free and open access by the George Fox University Athletics at Digital Commons @ George Fox University. It has been accepted for inclusion in Men's Basketball by an authorized administrator of Digital Commons @ George Fox University. For more information, please contact arolfe@georgefox.edu.

GEORGE FOX UNIVERSITY

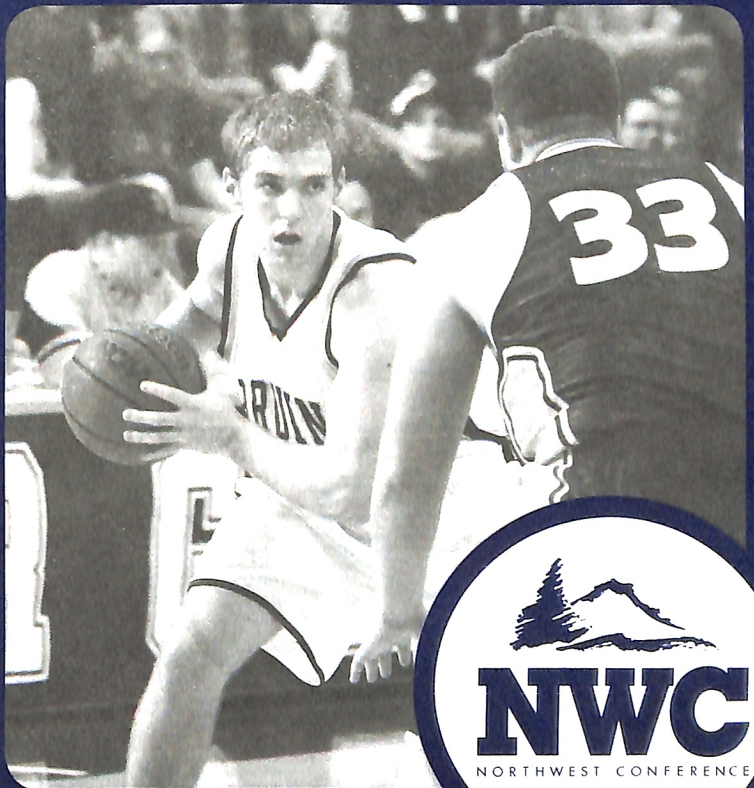
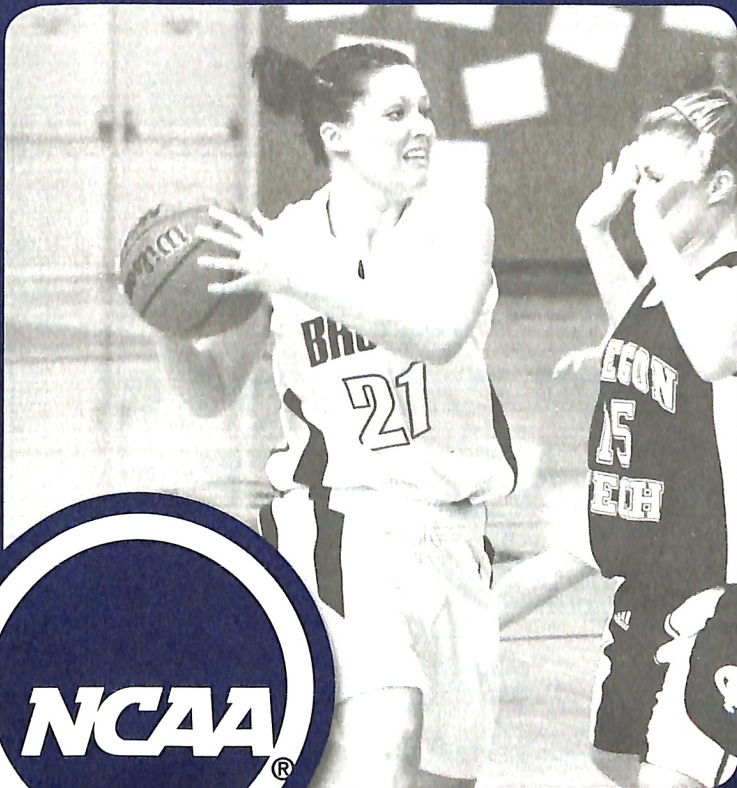
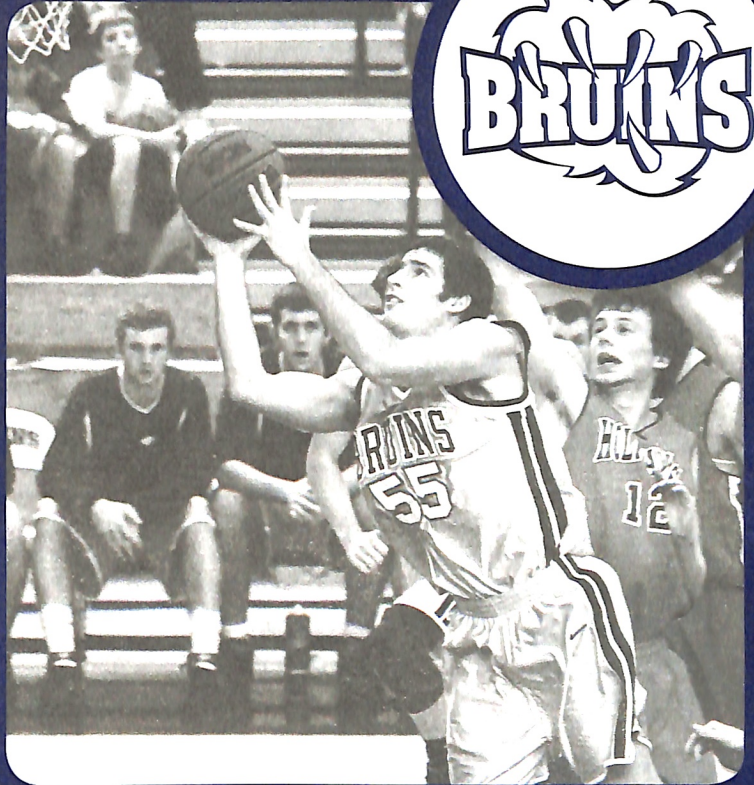

2007-08 BASKETBALL

THE FANS' CODE OF CONDUCT

The NCAA, the Northwest Conference, and George Fox University promote good sportsmanship by student-athletes, coaches, and spectators. We request your cooperation by supporting the participants and officials in a positive manner. Please refrain from all use of profanity, racial or sexist comments, or other intimidating actions directed at officials, student-athletes, coaches, or team representatives. Public intoxication, the consumption or possession of alcoholic beverages, and the use of tobacco products in this venue are grounds for removal from the site of competition and possible other disciplinary actions.

"Do not let any unwholesome talk come out of your mouths, but only what is helpful for building others up ..."

--- Ephesians 4:29



Bern Coleman

(503) 538-2148

1-800-929-0172

105 N. Meridian St. • Newberg, OR



Visit Your GEORGE FOX UNIVERSITY Bookstores

TWO LOCATIONS:

George Fox Newberg Campus (*main store*)

in the Student Union Building

Mon. - Thurs. 8:00 a.m. to 7:00 p.m.

Fri. 8:00 a.m. to 5:00 p.m.

(503) 554-2540



**George Fox
Portland Center**

12753 S.W. 68th Ave., Portland

(503) 554-6125

Every dollar spent on campus, stays on campus.

**Get 10% off your
next purchase of
any George Fox
apparel, mugs, or
giftware**

10% off originally marked price • Textbooks not included

Coupon must be presented at purchase

High Speed Internet

*No internet service from 11am-2pm, M-F

TAKE OUT
DELIVERY
EAT IN

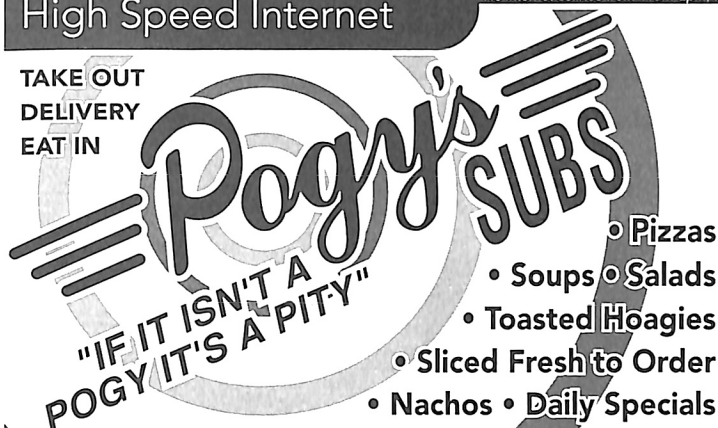

We Accomodate Low Carb, Low Fat, Diabetic, & Vegetarian Diets

HotSpot WiFi

Present
your Bruins
Card

for

**15%
OFF!**

503.538.1000

2855 E Hayes St., Behind Yamhill Grill
Mon-Sat, 10-8 • www.pogys.com



2007-08 GFU ATHLETIC TRAINERS: *Front row (l-r):* Saiko Mair, ATC - Assistant Athletic Trainer; Amy Keaton, Sr., Stayton, Ore.; Tristan Squires, So., Port Orchard, Wash.; Tyler Hoskins, Sr., Canby, Ore.; Byron Shenk, ATC - Assistant Athletic Trainer; Rachel Loo, So., Mililani, Hawai'i; Amy Batchelder, Sr., Yakima, Wash.; Lindsay Hagler, Sr., Selah, Wash.; Chelsea Renner, So., Norfolk, Neb. *Back row (l-r):* Chris Brown, So., Plains, Mont.; Bethany Goldman, ATC - Athletic Training Education Director and Clinical Coordinator; Nick Metz, Jr., Edgewood, Wash.; Jason Brown, Jr., Battle Ground, Wash.; Amber Stevens, Sr., Medford, Ore.; Amy Heide, Jr., Portland, Ore.; Mac Ovenell, Sr., Cashmere, Wash.; Melissa Marek-Farris, Sr., Glide, Ore.; Nick Hedgecock, Sr., Portland, Ore.; Dale Isaak, ATC - Head Athletic Trainer. *Not pictured:* Sally Alway, So., Salem, Ore.; Candace Leach, Jr., Redmond, Wash.

Go! BRUINS Go!



Attrell's

"44 Years of Sincerity"

NEWBERG FUNERAL CHAPEL

A Privately Owned Golden Rule Funeral Home
207 Villa Road, Newberg, Ore.

**AMERICAN FAMILY
INSURANCE**

BENJAMIN JAQUITH, Agent

705B NORTH SPRINGBROOK ROAD, SUITE 104
NEWBERG, OREGON 97132

Office: 503-538-7652

Fax: 503-537-1097

Mobile: 503-703-9121

E-Mail: bjaquith@amfam.com

Website: www.benjaquith.com

24-Hour Claims Reporting: 800-374-1111

*Securities Offered Through American Family Securities, LLC



REGISTERED REPRESENTATIVE
AMERICAN FAMILY SECURITIES, LLC



808 East Hancock (99W)

Newberg • (503) 538-5126

**1/2 OFF
ANY DRINK
AT THE
COFFEE COTTAGE**

Good on George Fox game day.

Limit one per person.

Good 2007-2008 school year.



Visit the
Villa Café!

PURCHASE
ANY COFFEE DRINK
and RECEIVE
ONE FREE!

OF EQUAL OR LESSER VALUE

GOOD LUCK BRUIN BASKETBALL

We look forward to seeing neighboring
businesses, faculty, staff and students!

BON APPÉTIT
MANAGEMENT COMPANY
Food services for a sustainable future



**GEORGE FOX
UNIVERSITY**

*a matter of mind
and spirit*



West Linn Newberg
Coming in 2008 to Hillsboro / Oregon City

(503) 538-9405

Bring in this program during the season and receive
a free drink with the purchase of a meal.

2006-07 BRUIN WOMEN'S BASKETBALL HONOREES

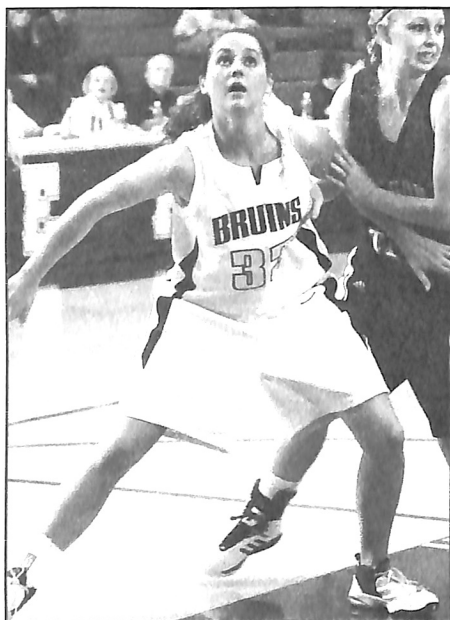

KATY CAMPBELL

Conference Player of the Year
All West Region Second Team
8.9 Rpg (#1 in NWC)
.795 FT% (#3 in NWC)
.491 FG% (#4 in NWC)
11.4 Ppg (#8 in NWC)
2.31 Apg (#9 in NWC)



ROBIN TAYLOR

All-Conference First Team
13.2 Ppg (#4 in NWC)
.765 FT% (#5 in NWC)
2.42 Apg (#6 in NWC)
1.42 3pt FGpg (#6 in NWC)
5.3 Rpg (#13 in NWC)
1,004 career points (#10 all-time)

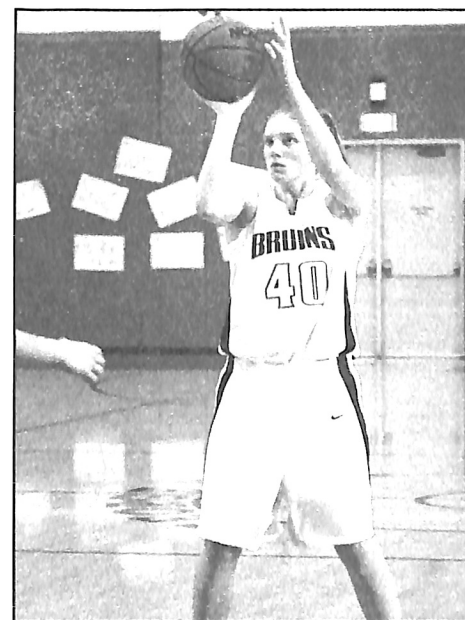

MELISSA MAREK-FARRIS

All-Conference Second Team
2.62 BSpG (#1 in NWC)
.527 FG% (#2 in NWC)
6.8 Rpg (#6 in NWC)
10.4 Ppg (#12 in NWC)

2007-08 WOMEN'S BASKETBALL PLAYERS & COACHES



2
TIFFANY BEHARY
Point Guard * 5-6 * Senior
Lake Oswego, Oregon



3
JORDAN WESTERING
Post * 6-0 * Freshman
Puyallup, Washington



5
NICOLE HUDSON
Wing * 5-8 * Senior
Redmond, Oregon

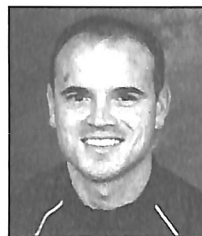

SCOTT RUECK
Head Coach
12th year
Oregon State '91



MEGAN DICKERSON
Assistant Coach
2nd year
Montana State-Billings '98



HEATHER DOUD
Assistant Coach
2nd year
George Fox '02



11
ELISE KUENZI
Post/Wing * 5-9 * Sophomore
Silverton, Oregon



12
LINDSAY KEENER
Point Guard * 5-7 * Sophomore
Kenai, Alaska



20
KRISTEN SHIELEE
Post * 6-3 * Junior
Gresham, Oregon



21
JAIME HUBKA
Wing * 5-7 * Senior
Bellingham, Washington



22
B.B. GARDNER
Point Guard * 5-4 * Sophomore
Zigzag, Oregon



23
MARYANNE SAMPLES
Wing * 5-10 * Sophomore
Kennewick, Washington



24
KELSI LEACH
Post * 6-0 * Sophomore
Sherwood, Oregon



25
KALEIGHA RAMEY
Wing * 5-8 * Senior
Spokane, Washington



32
MANDEE SPOTTS
Wing / Post * 6-1 * Senior
Hillsboro, Oregon



33
KATY CAMPBELL
Post/Wing * 6-1 * Senior
Springfield, Oregon



40
MELISSA MAREK-FARRIS
Post * 6-1 * Senior
Glide, Oregon

SCOTT RUECK Head Coach

Scott Rueck, who received his fourth Northwest Conference Coach of the Year award in 2007-08, has established the George Fox University women's basketball program as one of the finest in the nation at the small-college level. In 11 years, he has guided the Bruins to a 203-80 record (.717), six post-season playoff appearances, and regular recognition in national top 25 polls.

Last year's 19-7 record was the Bruins' 14th straight winning season, 11 under Rueck. The team tied for the conference crown with a 13-3 league record, defeated co-champion Puget Sound in the NWC Tournament title game, and went 1-1 in the NCAA Division III National Tournament, defeating Gustavus Adolphus before falling to Puget Sound for the only time in four meetings during the season. George Fox was ranked #25 in both the WBCA and D3hoops.com final national polls.

In 2004-05, the Bruins went further in the NCAA National Tournament than any previous women's hoops team. After winning the NWC crown with a 14-2 league mark, the Bruins defeated Chapman and St. Benedict to reach the NCAA "Elite Eight". The season ended with a loss to eventual national runner-up Randolph-Macon on the Yellow Jackets' home court. GFU finished with a 22-6 overall mark and was ranked in the final polls of the WBCA (#10) and D3hoops.com (#12). Rueck was named NWC Coach of the Year.

Rueck's first conference coaching honor came in 1999-2000 when he led the Bruins to a 23-5 record, an NWC co-championship (the team's first), two NCAA playoff wins, and a #19 national ranking. In 2000-01, he was named NWC Co-Coach of the Year as the Bruins went 15-1 in the conference to win their first outright league title and 23-3 overall, tying the single-season high in wins and establishing a record winning percentage (.885). With a 20-1 record at one point, the Bruins were voted the #1 team in the nation, a spot they held for two weeks. The season ended with a second-round setback in the NCAA Tournament, and the Bruins were voted #11 in the final D3hoops.com poll.

As a member of the WBCA, Rueck served as the West Region rater for the coaches' poll for two seasons. In addition to his coaching duties, he teaches courses in the department of health and human performance at George Fox, and is in his 14th year as director of Victory Hoop Camp for Portland youth.

Rueck, 38, has 18 years of coaching experience. While still a student at Oregon State University, he began his coaching career as an assistant boys' basketball coach at Santiam Christian High School in Corvallis, working there from 1989-93. From 1993-95, he served as a women's basketball assistant under George Fox head coach Sherri Murrell. In 1995-96, he coached the Bruin women's tennis team. During his tenure as head coach, the Bruins have earned four NAIA All-America, two NCAA All-America, and 26 All-Northwest Conference awards.

A graduate of Glencoe High School in Hillsboro, Ore., Rueck earned his bachelor's degree in exercise and sports science in 1991 and a master of arts degree in physical education teaching in 1992, both from Oregon State. He and his wife, the former Kerry Aillaud, who played basketball for George Fox from 1993-95 and served as the Bruins' assistant coach from 1998-2006, reside in Newberg. The Ruecks have one son, Cole Michael, age 4, and one daughter, Kate Makenna, age 1.

Head Coach:	Scott Rueck (12th yr)
Alma Mater:	Oregon State '91
GfU Record:	203-80 (.717), 11 yrs
Overall Record:	203-80 (.717), 10 yrs
Office Phone:	503-554-2920
Assistant Coach:	Megan Dickerson (2nd yr)
Alma Mater:	Montana St.-Billings '98
Assistant Coach:	Heather Doud (2nd yr)
Alma Mater:	George Fox '02
06-07 Record:	19-7 (.731)
06-07 NWC Record:	13-3 (.813), 1st (tie)
06-07 Post-Season:	1-1 (NCAA West Regional)
Players Back/Lost:	13/3
Starters Back/Lost:	4/1
Key Returnees:	
Katy Campbell (11.4 ppg, 8.9 rpg, 2.3 apg, NWC Player of the Year, All-Weaset 2nd Team);	
Melissa Marek-Farris (10.4 ppg, 6.8 rpg, 2.6 bspg All-NWC 2nd Team); Jaime Hubka (4.8 ppg, 30 3pt fg); B.B. Gardner (2.4 ppg, 2.0 apg); Tiffany Behary (6.5 ppg, 1.8 apg); Elise Kuenzi (4.7 ppg	
Nicole Hudson (3.7 ppg); Kaleigha Ramey (3.5 ppg); Kristen Shielee (2.4 ppg, 3.5 rpg, 1.4 bspg)	

Colors:	Navy Blue & Old Gold
Affiliation:	NCAA DIII, West Region
Conference:	Northwest
Home Court:	Wheeler Sports Center / Miller Gym (2,750)
Dir. of Athletics:	Craig Taylor
Associate DA:	Steve Grant
Sr. Women's Admin.	Bethany Goldman
Faculty Ath. Rep:	Dr. Kerry Irish
Ath. Training Ed.:	Bethany Goldman
Head Trainer:	Dale Isaak
Assistant Trainer:	Byron Shenk
Athletics Secretary:	Patty Findley
Athletics Phone:	503-554-2910

No.	Name	Pos.	Ht.	Yr./El.	Hometown (HS/Previous School)
2	Tiffany Behary	PG	5-6	Sr./Sr.	Lake Oswego, Ore. (Lake Oswego)
3	Jordan Westering	P	6-0	Fr./Fr.	Puyallup, Wash. (Rogers)
5	Nicole Hudson	W	5-8	Sr./Sr.	Redmond, Ore. (Redmond/St. Francis U)
11	Elise Kuenzi	P/W	5-9	So./So.	Silverton, Ore. (Silverton)
12	Lindsay Keener	PG	5-7	So./So.	Kenai, Alaska (Kenai Central)
20	Kristen Shielee	P	6-3	Jr./Jr.	Gresham, Ore. (Gresham)
21	Jaime Hubka	W	5-7	Sr./Sr.	Bellingham, Wash. (Sehome)
22	B.B. Gardner	PG	5-4	So./So.	Zigzag, Ore. (Sandy)
23	MaryAnne Samples	W	5-10	So./So.	Kennewick, Wash. (Kennewick)
24	Kelsi Leach	P	6-0	So./So.	Placentia, Calif. (El Dorado)
25	Kaleigha Ramey	W	5-8	Sr./Sr.	Spokane, Wash. (Northwest Christian)
32	Mandee Spotts	W/P	6-1	Sr./Sr.	Hillsboro, Ore. (Century)
33	Katy Campbell	P/W	6-1	Sr./Sr.	Springfield, Ore. (Thurston)
40	Melissa Marek-Farris	P	6-1	Sr./Sr.	Glide, Ore. (Glide)

[illegible]

2007-08 MEN'S BASKETBALL ROSTER

No.	Name	Pos.	Ht.	Wt.	Yr./El.	Hometown (HS/Previous School)
3	Brent Satern	PG	5-10	180	Sr./Sr.	Silverton, Ore. (Silverton)
20	Mark Metzler	W	6-3	180	Sr./Sr.	Brookings, Ore. (Brookings-Harbor)
21	Stephen Campbell	W	6-3	200	Jr./So.	Sherwood, Ore. (Westside Chr./Portland CC)
23	Joe Ahn	PG/W	5-11	175	Jr./Jr.	Beaverton, Ore. (Beaverton)
24	Evan Atwater	W	6-3	198	So./So.	Port Orchard, Wash. (South Kitsap)
25	Davis Martin	PG/W	6-4	160	Fr./Fr.	Silverton, Ore. (Silverton)
30	Grant Vahalla	W	6-3	205	So./So.	San Diego, Calif. (La Costa Canyon)
31	Dan Lingenfelder	W	6-3	195	So./So.	Longview, Wash. (Mark Morris)
33	Travis Toedtemeier	W	6-4	190	So./So.	Beaverton, Ore. (Faith Bible/Cascade C)
34	Matt Noble	P	6-6	220	Sr./Sr.	Albany, Ore. (West Albany)
40	Mike Maerzluft	W/P	6-7	195	Fr./Fr.	Hesperia, Calif. (Hesperia Christian)
42	Bryan O'Connell	P	6-9	240	So./So.	Eugene, Ore. (Churchill)
44	Justin Hull	W	6-2	195	Jr./So.	Gresham, Ore. (Gresham)
55	Taylor Martin	W	6-3	185	Sr./Sr.	Silverton, Ore. (Silverton)



TEAM INFO

Head Coach: Mark Sundquist (8th yr)
Alma Mater: Seattle Pacific '89
GFU Record: 73-101 (.409), 7 yrs
Overall Record: 73-101 (.420), 7 yrs
Office Phone: 503-554-2918
Assistant Coach: Brad Crosby (5th yr)
Alma Mater: Western Baptist '92
06-07 Record: 12-13 (.480)
06-07 NWC Record: 7-9 (.438), 5th
06-07 Post-Season: none
Players Back/Lost: 10/5
Starters Back/Lost: 2/3
Key Returnees:
Brent Satern (13.5 pg, 2.4 rpg, 5.3 apg, All-NWC HM); **Taylor Martin** (4.4 ppg, 4.0 rpg); **Mark Metzler** (5.3 ppg, 3.4 rpg); **Evan Atwater** (5.3 ppg, 1.8 rpg); **Grant Vahalla** (2.7 ppg); **Joe Ahn** (2.4 ppg); **Matt Noble** (2.3 ppg, 1.7 rpg)

GFU/SPORTS INFO

Location: Newberg, Oregon
Founded: 1891
Denomination: Evangelical Friends
Enrollment: 3,253
President: Dr. Robin Baker
Sports Info Dir.: Blair Cash
Sports Info Office: 503-554-2926
Sports Info Asst: Adam Peaker
 Todd Harlow
 Katie Hemming
 Jasun Ramos
 Chad Strutz
PA Announcer (W): Don Staples
PA Announcer (M): Jim Jackson
Official Scorer (W): Patty Findley
Official Scorer (M): Don Millage
Statistician: Mike "Biggs" Wirta
Scoreboard: Larry Herrick
30-Second Clock: Bob Dexter

DO-IT-YOURSELF STATS

VISITOR	NO.	NAME	THREE-POINT					FIELD GOALS					FREE THROWS					FOULS		FG		FT		TP
			1	2	3	4	5	1	2	3	4	5	1	2	3	4	5	1	2	1	2	1	2	
			3	3	3	3	3	2	2	2	2	2	1	1	1	1	1	1	2	3	4	5		
			3	3	3	3	3	2	2	2	2	2	1	1	1	1	1	1	1	2	3	4	5	
			3	3	3	3	3	2	2	2	2	2	1	1	1	1	1	1	1	2	3	4	5	
			3	3	3	3	3	2	2	2	2	2	1	1	1	1	1	1	1	2	3	4	5	
			3	3	3	3	3	2	2	2	2	2	1	1	1	1	1	1	1	2	3	4	5	
			3	3	3	3	3	2	2	2	2	2	1	1	1	1	1	1	1	2	3	4	5	
			3	3	3	3	3	2	2	2	2	2	1	1	1	1	1	1	1	2	3	4	5	
			3	3	3	3	3	2	2	2	2	2	1	1	1	1	1	1	1	2	3	4	5	
			3	3	3	3	3	2	2	2	2	2	1	1	1	1	1	1	1	2	3	4	5	
			3	3	3	3	3	2	2	2	2	2	1	1	1	1	1	1	1	2	3	4	5	
			3	3	3	3	3	2	2	2	2	2	1	1	1	1	1	1	1	2	3	4	5	
			3	3	3	3	3	2	2	2	2	2	1	1	1	1	1	1	1	2	3	4	5	
			3	3	3	3	3	2	2	2	2	2	1	1	1	1	1	1	1	2	3	4	5	
			3	3	3	3	3	2	2	2	2	2	1	1	1	1	1	1	1	2	3	4	5	
			3	3	3	3	3	2	2	2	2	2	1	1	1	1	1	1	1	2	3	4	5	
			3	3	3	3	3	2	2	2	2	2	1	1	1	1	1	1	1	2	3	4	5	
			3	3	3	3	3	2	2	2	2	2	1	1	1	1	1	1	1	2	3	4	5	
			3	3	3	3	3	2	2	2	2	2	1	1	1	1	1	1	1	2	3	4	5	
			3	3	3	3	3	2	2	2	2	2	1	1	1	1	1	1	1	2	3	4	5	
			3	3	3	3	3	2	2	2	2	2	1	1	1	1	1	1	1	2	3	4	5	
			3	3	3	3	3	2	2	2	2	2	1	1	1	1	1	1	1	2	3	4	5	
			3	3	3	3	3	2	2	2	2	2	1	1	1	1	1	1	1	2	3	4	5	
			3	3	3	3	3	2	2	2	2	2	1	1	1	1	1	1	1	2	3	4	5	
			3	3	3	3	3	2	2	2	2	2	1	1	1	1	1	1	1	2	3	4	5	

2007-08 MEN'S BASKETBALL PLAYERS & COACHES



3 * BRENT SATERN
Point Guard
5-10 * 180 * Senior
Silverton, Oregon

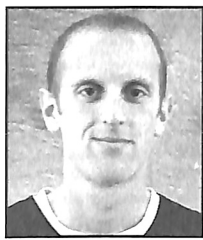

20 * MARK METZLER
Wing
6-3 * 180 * Senior
Brookings, Oregon

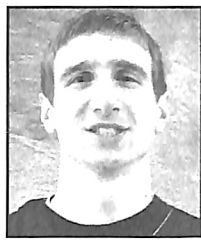

21 * STEPHEN CAMPBELL
Wing
6-3 * 200 * Sophomore
Sherwood, Oregon



MARK SUNDQUIST
Head Coach
8th year
Seattle Pacific '89



BRAD CROSBY
Assistant Coach
5th year
Western Baptist '92



23 * JOE AHN
Point Guard/Wing
5-11 * 175 * Junior
Beaverton, Oregon



24 * EVAN ATWATER
Wing
6-3 * 198 * Sophomore
Port Orchard, Washington

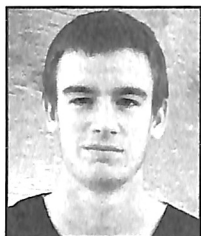

25 * DAVIS MARTIN
Point Guard/Wing
6-4 * 160 * Freshman
Silverton, Oregon



30 * GRANT VAHALLA
Wing
6-3 * 205 * Sophomore
San Diego, California



31 * DAN LINGENFELDER
Wing
6-3 * 195 * Sophomore
Longview, Washington



33 * TRAVIS TOEDTEMEIER
Wing
6-4 * 190 * Sophomore
Beaverton, Oregon



34 * MATT NOBLE
Post
6-6 * 220 * Senior
Albany, Oregon



40 * MIKE MAERZLUFT
Wing/Post
6-7 * 195 * Freshman
Hesperia, California

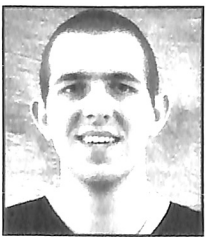

42 * BRYAN O'CONNELL
Post
6-9 * 240 * Sophomore
Eugene, Oregon

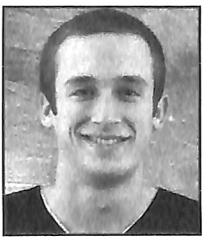

44 * JUSTIN HULL
Wing
6-2 * 195 * Sophomore
Gresham, Oregon

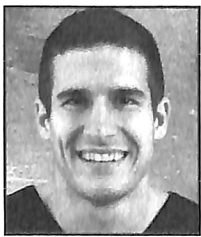

55 * TAYLOR MARTIN
Wing
6-3 * 185 * Senior
Silverton, Oregon

MARK SUNDQUIST Head Coach

After four years of cultivating a revival of George Fox men's basketball, the results of Mark Sundquist's hard work and patience have come to full fruition over the past three seasons as the Bruins have gone 46-29 in that span, the most wins by any NCAA Division III team in the state.

The 2004-05 season was the Bruins' best in 14 years as they posted an 18-7 record, their first winning season in six years, won the most games since the 1991-92 team went 24-11, and posted the best winning percentage (.720) since an .800 mark (24-6) in 1990-91. They were second in the Northwest Conference at 13-3, their highest finish since joining the NWC in 1995, equaled their record for NWC wins, and had the best winning percentage (.813). George Fox led the league in attendance, averaging 1,145 per home game, and set a single-game crowd record with 2,400 for a Homecoming win over Whitworth on Feb. 5. Sundquist was named NWC Coach of the Year for the Bruins' incredible turnaround.

The success continued in 2005-06 as the Bruins went 16-9 record and finished fourth in the conference with a 9-7. Led by Second Team All-West Region guard Aaron Schmick, George Fox ranked third nationally in free throw percentage (.782), 15th in three-point field goal percentage (.407), 37th in scoring (81.1 ppg), and 38th in field goal percentage (.484). They led the NWC in three-point and free throw shooting and blocked shots per game (3.24).

Despite two losses at the end of the season that left them with a 12-13 record, the Bruins posted some outstanding victories in 2006-07, including a win over NAIA power Holy Names, a sweep of archrival Linfield, and a stunning upset of #13 Puget Sound in which the Bruins out-scored the Loggers 34-5 over the last 13 minutes of the game.

Sundquist was named to the George Fox post in 2001, after a national search that ended ironically in the Bruins' backyard! During the 1999-2000 season, he had served as the boys' coach at Newberg High School. Prior to that, he had spent two seasons as the boys' coach at Woodburn (Ore.) High School.

Sundquist grew up in Hillsboro, Ore., and went to Glencoe High School. He attended Seattle Pacific University, earning four letters from 1984-88 as a shooting guard alongside point guard Ritchie McKay, ex-Oregon State coach and now the head coach at Liberty. He led SPU in free throw percentage as a junior (.818) and a senior (.817), with his career mark of .819 ranking 7th all-time. He was team captain and MVP as a senior, averaging 14.1 points a game while shooting a team-best .514 from the field and .482 from three-point range, then a school record. In an 83-78 overtime loss at Division I Stanford, he scored a career-high 33 points while setting new records, since broken, for three-pointers made (7) and attempted (12) in a game. He was All-Great Northwest Conference and All-NCAA Division II District VIII as a senior.

Sundquist graduated in 1989 with a bachelor's degree in social sciences/secondary education. During his last year at SPU, he served as assistant women's basketball coach. After three years coaching in the junior high ranks, he spent the 1992-97 seasons as an assistant for the boys' program at Glencoe before taking the Woodburn job. He is married to the former Sara Thompson of Bellevue, Wash., and they have one son, Jake, age 10, and a daughter, Kaitlyn, age 7. The Sundquists attend Countryside Community Church in Sherwood.

PEPSI®

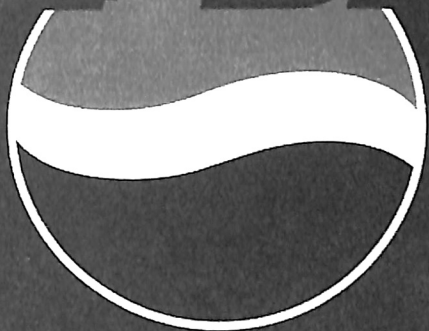

**Pepsi, Proud
Sponsor of
George Fox
University**

Good Luck Bruins!



HOPP INSURANCE AGENCY

Randy, Ray and Allan Hopp

804 E. First Street • Newberg

503-538-3421 • Fax: 503-538-2901

1-800-246-3421

2006-07 BRUIN MEN'S BASKETBALL HONOREES

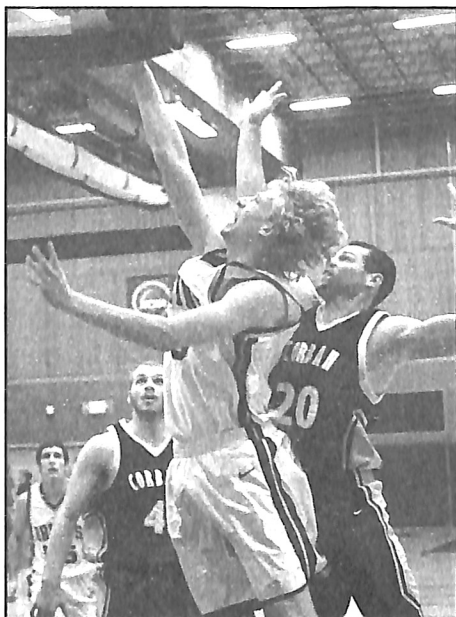

CHRIS PARKER

All Conference Second Team

16.1 ppg (#5 in NWC)

.805 FT% (#6 in NWC)

.517 FG % (11th in NWC)

.8 rpg (18th in NWC)

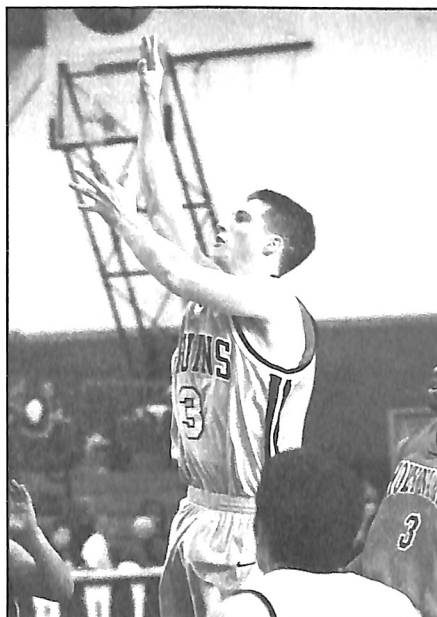

BRENT SATERN

All-Conference Honorable Mention

2.1 spg (#2 in NWC)

5.3 apg (#3 in NWC)

13.5 ppg (#15 in NWC)

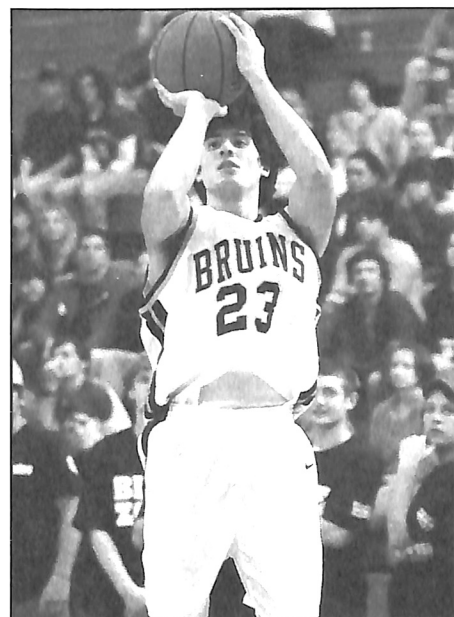

PHIL HEU-WELLER

Academic All-District VIII

2.20 3pt FGpg (#9 in NWC)

.716 FT% (#14 in NWC)

13.7 ppg (#14 in NWC)

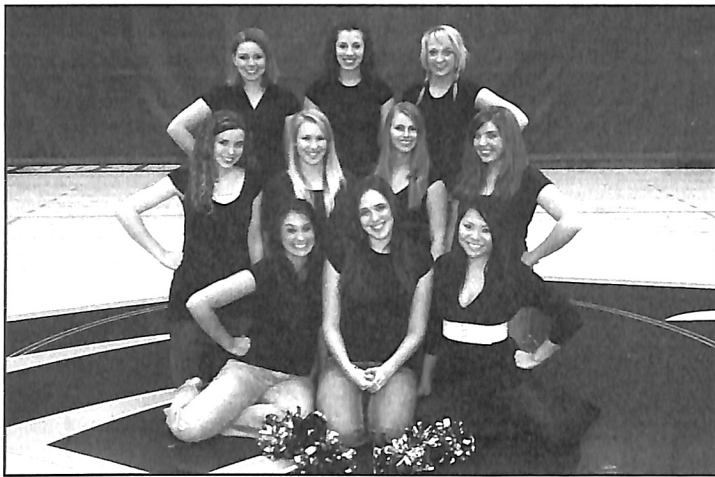

2007-08 GFU CHEER TEAM. *Front row (l-r):* Karley Molzahn, Fr., Newberg, Ore.; Stacie Laughlin, Fr., Sisters, Ore.; Jeni Takekawa, So., Kaneohe, Hawai'i. *Middle row (l-r):* Ashley Parks, So., Monmouth, Ore.; Robin Cooke, Fr., Corona, Calif.; Kate Shepherdson, Fr., Meridian, Idaho; Amanda Walker, So., Beaverton, Ore. *Back row (l-r):* Lauryn Brooks, So., Roseville, Calif.; Alicia Liptak, Fr., Tigard, Ore.; Chelsea Parks, So., Longview, Wash.



2007-08 GFU DANCE TEAM. *Front row (l-r):* Elise Biviano, Fr., Spokane, Wash.; Kate Shepherdson, Fr., Meridian, Idaho; Sierra Holder, Fr., Fairbanks, Alaska. *Middle row (l-r):* Laura Jones, Sr., Oak Harbor, Wash.; Melissa Ling, Fr., San Diego, Calif.; Stephanie Costello, Jr., Spokane, Wash.; Jasmine Holliday, So., Myrtle Creek, Ore. *Back row (l-r):* Jeni Takekawa, So., Kaneohe, Hawai'i; Karley Molzahn, Fr., Newberg, Ore.; Heidi Bail, So., Beaverton, Ore.

Adina Briggs McConaughey is the volunteer advisor for both the George Fox University Cheer and Dance Teams. Our dance team choreographer is our captain, Karley Molzahn. The George Fox University Dance and Cheer Teams are student volunteers who do all of their own fund-raising for uniforms and training. If you would like to contribute to their support, please include them in your donation to the Bruin Athletic Association.

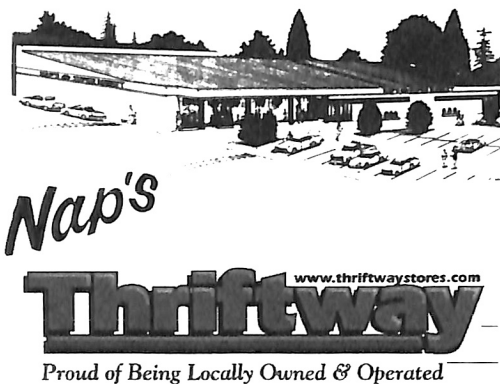

Serving Newberg

Nap's Thriftway has been Newberg's grocery source since 1937. Owners Rich and Mary Peterson look forward to serving the community in an expanded capacity in the new millennium, featuring an in-store deli, bakery, video department, and the finest produce and meat departments available.

Open 24 Hours

Convenient Hours at Supermarket Prices
112 E. First St., Downtown Newberg • (503) 538-8286
Fax: (503) 538-5514

We Support the **Bruins**



Insurance & Financial Services

Michael C. Rogers
Agent since 1997

616 NE Baker Street
McMinnville, OR 97128
(503) 565-2040 • (888) 565-6799

Newberg Hardware

"Serving Newberg Since 1964."

2100 Portland Road, Newberg

503.538.5460

OPEN: Mon-Fri 7-7; Sat 8-6; Sun 10-4

GO BRUINS!

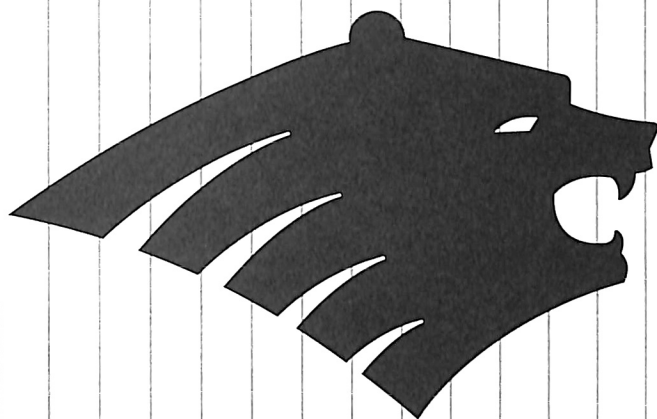

Join the all-new
**BRUIN ATHLETIC
ASSOCIATION**

Levels of Giving:

Diamond: \$1000

Gold: \$500

Silver: \$250

Bronze: \$100

For more information, contact **Steve Grant** at **503-554-2917**

BRUIN ATHLETIC ASSOCIATION Fall 2007 Members

A-dec Inc.
Dave & Pat Adrian
Hal & Audrey Adrian
Gregory & Stacy Allen
Rich & Flora Allen
Lori Ann & Greg Anderson
Arlene Anderson
Curt & Kris Ankeny
Dennis & Susan Ankeny
Harold & Betty Ankeny
Mark & Rebecca Ankeny
Benjamin Alan & Jill Ashley
Thomas & Shannon Atchison
Stephen & Karen Ayres
Kelvin & Michele Bailey
Patrick & Susan Bailey
Garrett & Tracy Bates
Eric & Kareena Beasley
Richard & Patricia Beebe
Eric Bell
Stephen & Christine Benson
Greg & Carrie Bolt
Bruce & Sylvia Bratney
Marjorie Brood
Denise & Kevin Brooks
Bryan Burch
Bill & Maravene Burns
Doug & Kathy Caffall
Jack & Mary Cain
Kellie Carlsen
Blair & Debora Cash

Chehalem Park & Recreation
Columbia River Bank
Earl & Jeanette Cooper
Country Insurance-Financial
Paul & Molly Cozens
Bob & Marcile Crandall
Larry & Susan Craven
Leo & Abigail Crisman
Erik & Amy Dahl
Byron Debban
Patrick & Laurie Donohue
Mike & Jan Downs
Thomas & Deborah Eastwold
Curt & Liz Eaton
Rob & Kimberly Felton
Bill & Ruth Field
Patty Findley
Richard & Sharon Fobert
Jonathan & Judith Fodge
Wesley & Debra Friesen
Steve & Kathy Grant
Larry & Carol Grierson
Bradley Grimstead
& Denise Laflamme
Michael & Andriana Halvorson
Howard & Bethlin Harmon
Frank & Lois Haskins
Mark & Antoinette Hatfield
Del & Sandy Hayes
Gail & Sue Hendricks
Brian Henninger Foundation

Gene & Betty Hockett
John & Linda Holton
Bill & Diane Hopper
Jack & Glenetta Hoskins
Dale & Marin Isaak
Bill & Marilyn Jackson
Jim & Pam Jackson
John & Terry Kampfe
Timothy & Marilyn Keener
Kelly Group Real Estate
Charlotte Krebs
Kuenzi Communications LLC
Kuenzi II Inc.
Frank & Karol Kyte
Adam & Melissa Lapp
Louis & Patty Larson
Dan & Michele LaVeine
Jim & Jeanine Le Shana
Don & Clara Lemmons
Gerald & Margaret Lemmons
Luella Lilly
Gordon & Janelle Loewen
Erin & John Macy
Don Marshburn
MaryJo & Rick McCloskey
Keith & Jean Merritt
Don Millage
Ronald & Melanie Mock
Bob & Marcena Monroe
Curt & Cindy Monson
Jonathan & Cristy Morse

Sarah Myhre
Chad Neeley
Newberg Dodge Chrysler Jeep
P.S. Taylor Investments
Lori Pavlicek
Mary Perry
Victor & Sharyl Peterson
Stone & Debra Phillips
Premier Develoment
Adam & Brook Puckett
Bill & Jan Rasmussen
Mitch & Kelleigh Ratzlaff
Peter & Wendi Rawlins
Robert
& Margaret Elizabeth Reed
Cortland & Michelle Reger
Arthur & Fern Roberts
Steve & Tere Ross
Scott & Kerry Rueck
Joshua & Sarah Sargent
Harold & Betty Schild
Randy Schild
Donald & June Schmick
Kerri & Gordon Scott
Jason & Larisa Seibel
James & Janice Servoss
Peter & Elizabeth Smart
Steven & Sandie Spotts
Elva Stanfield
John & Nancy Stewart
Jonathan & Sheryl Strutz

Lurae Stuart & Harry Saporta
John Sundquist
Mark & Sara Lynn Sundquist
Cherish & James Sutull
Douglas & Janet Tallman
Craig & Kathy Taylor
Riley Taylor
Christine & Timothy Thiessen
David & Lisa Anne Thompson
Art & Debbie Thunell
Michelle & Chris Townley
Manfred & Vicki Tschan
Kirk & Kristi Tuttle
Alan & Shelly Vasey
MaryAnne Verigan
Walter Ward
Timothy & Pam Weaver
Craig & Judy Wheeler
Arnold & Kay Willcuts
Matt & Kari Willcuts
Robert & Jane Willcuts
Keith & Eilene Williams
Norman & Margaret Winters
Orville Winters
Mike Wirta
Ron & Joanne Woo
Debra & Paul Worden
Brett Yeager

CREDITS:

Writing, Editing & Design: Blair Cash, GFU Sports Information
Additional Design: Brandon Buerckle, Vineyard Graphics

Action Photos: Kirk Hirota Photography, Spokane, Wash.
Head Shots: GFU Marketing & Communications
Printing: Vineyard Graphics, Newberg, Ore.

2007-08 WOMEN'S BASKETBALL SCHEDULE

DATE	DAY	OPPONENT	TIME
Nov. 16	Fri.	MULTNOMAH BIBLE (K)	7:00 p.m.
Nov. 17	Sat.	at Warner Pacific	7:00 p.m.
Nov. 24	Sat.	# at Trinity (Texas)	2:00 p.m.
Nov. 25	Sun.	# vs. St. Mary's (Ind.)	12:00 p.m.
Dec. 8	Sat.	WARNER PACIFIC (dh) - Hall of Fame (K)	6:00 p.m.
Dec. 17	Mon.	+ vs. William Smith	1:00 p.m.
Dec. 18	Tue.	+ vs. TBA	4 or 6 p.m.
Dec. 28	Fri.	at Northwest	6:00 p.m.
Dec. 29	Sat.	WORCESTER STATE	7:00 p.m.
Jan. 4	Fri.	* PACIFIC LUTHERAN (dh) (K)	6:00 p.m.
Jan. 5	Sat.	* PUGET SOUND (dh) (K)	6:00 p.m.
Jan. 11	Fri.	* at Willamette (dh) (K)	6:00 p.m.
Jan. 12	Sat.	* at Linfield (dh) (K)	6:00 p.m.
Jan. 18	Fri.	* LEWIS & CLARK (dh) (K)	6:00 p.m.
Jan. 19	Sat.	* at Pacific (dh) (K)	6:00 p.m.
Jan. 25	Fri.	* at Whitman (dh) (K)	6:00 p.m.
Jan. 26	Sat.	* at Whitworth (dh) (K)	6:00 p.m.
Feb. 1	Fri.	* at Pacific Lutheran (dh) (K)	6:00 p.m.
Feb. 2	Sat.	* at Puget Sound (dh) (K)	6:00 p.m.
Feb. 8	Fri.	* WILLAMETTE (dh) (K)	6:00 p.m.
Feb. 9	Sat.	* LINFIELD (dh) - Homecoming (K)	6:00 p.m.
Feb. 15	Fri.	* at Lewis & Clark (dh) (K)	6:00 p.m.
Feb. 16	Sat.	* PACIFIC (dh) (K)	6:00 p.m.
Feb. 22	Fri.	* WHITWORTH (dh) (K)	6:00 p.m.
Feb. 23	Sat.	* WHITMAN (dh) (K)	4:00 p.m.
Feb. 27	Wed.	NWC Tournament semi-finals	TBA
Feb. 29	Fri.	NWC Tournament finals	TBA
Mar. 5	Wed.	NCAA Division III First Round	TBA
Mar. 7-8	Fri. Sat.	NCAA Division III Second Round	TBA
Mar. 14-15	Fri. Sat.	NCAA Division III Sectionals	TBA
Mar. 21-22	Fri. Sat.	NCAA Division III Final Four (Holland, Mich.)	TBA

- Trinity University Thanksgiving Classic, San Antonio, Texas

+ - Posada Royale #1 Tournament, Thousand Oaks, Calif.

* - Northwest Conference game

(dh) - Doubleheader with GFU men's team

Home games in **BOLD CAPS** at Wheeler Sports Center/Miller Gym

All times Pacific and subject to change / (K) - KFOX Radio webcast

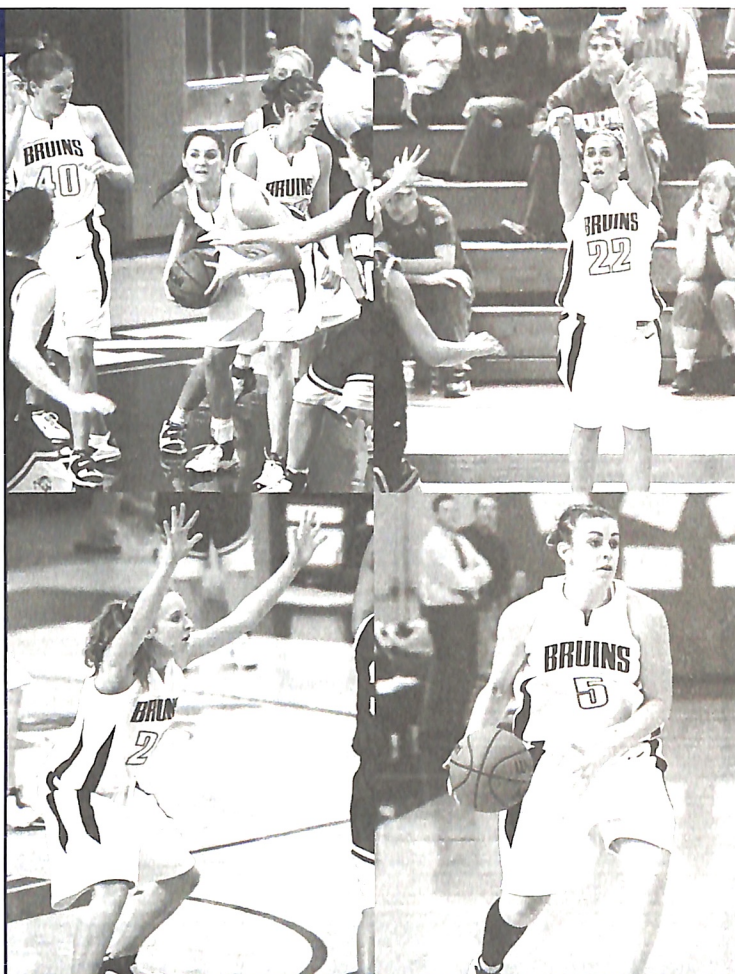

2007-08 MEN'S BASKETBALL SCHEDULE

DATE	DAY	OPPONENT	TIME
Nov. 16	Fri.	# vs. McMurry	5:00 p.m.
Nov. 17	Sat.	# vs. TBA	5 or 7 p.m.
Nov. 21	Wed.	at Northwest	7:30 p.m.
Dec. 4	Tue.	CORBAN (K)	7:30 p.m.
Dec. 8	Sat.	NORTHWEST (dh) - Hall of Fame (K)	8:00 p.m.
Dec. 19	Wed.	ST. MARTIN'S	7:00 p.m.
Dec. 28	Fri.	+ vs. Heidelberg	2:00 p.m.
Dec. 29	Sat.	+ vs. TBA	2 or 4 p.m.
Dec. 31	Mon.	& vs. Wisconsin-Platteville	2:30 p.m.
Jan. 4	Fri.	* PACIFIC LUTHERAN (dh) (K)	8:00 p.m.
Jan. 5	Sat.	* PUGET SOUND (dh) (K)	8:00 p.m.
Jan. 11	Fri.	* at Willamette (dh) (K)	8:00 p.m.
Jan. 12	Sat.	* at Linfield (dh) (K)	8:00 p.m.
Jan. 18	Fri.	* LEWIS & CLARK (dh) (K)	8:00 p.m.
Jan. 19	Sat.	* at Pacific (dh) (K)	8:00 p.m.
Jan. 25	Fri.	* at Whitman (dh) (K)	8:00 p.m.
Jan. 26	Sat.	* at Whitworth (dh) (K)	8:00 p.m.
Feb. 1	Fri.	* at Pacific Lutheran (dh) (K)	8:00 p.m.
Feb. 2	Sat.	* at Puget Sound (dh) (K)	8:00 p.m.
Feb. 8	Fri.	* WILLAMETTE (dh) (K)	8:00 p.m.
Feb. 9	Sat.	* LINFIELD (dh) - Homecoming (K)	8:00 p.m.
Feb. 15	Fri.	* at Lewis & Clark (dh) (K)	8:00 p.m.
Feb. 16	Sat.	* PACIFIC (dh) (K)	8:00 p.m.
Feb. 22	Fri.	* WHITWORTH (dh) (K)	8:00 p.m.
Feb. 23	Sat.	* WHITMAN (dh) (K)	6:00 p.m.
Feb. 28	Thur.	NWC Tournament semi-finals	TBA
Mar. 1	Sat.	NWC Tournament finals	TBA
Mar. 6	Thur.	NCAA Division III First Round	TBA
Mar. 7-8	Fri. Sat.	NCAA Division III Second Round	TBA
Mar. 14-15	Fri. Sat.	NCAA Division III Sectionals	TBA
Mar. 21-22	Fri. Sat.	NCAA Division III Final Four (Salem, Va.)	TBA

- Colorado College Tip Off Tournament, Colorado Springs, Colo.

+ - Surf n' Slam Tournament at San Diego City College, San Diego, Calif.

& - at Point Loma Nazarene, San Diego, Calif.

* - Northwest Conference game

(dh) - doubleheader with GFU women's team

Home games in **BOLD CAPS** at Wheeler Sports Center/Miller Gym

All times Pacific and subject to change / (K) - KFOX Radio webcast

