

2010

2010 Program

George Fox University Archives

Follow this and additional works at: https://digitalcommons.georgefox.edu/athletics_menbasketball

Recommended Citation

George Fox University Archives, "2010 Program" (2010). *Men's Basketball*. 46.
https://digitalcommons.georgefox.edu/athletics_menbasketball/46

This Program is brought to you for free and open access by the George Fox University Athletics at Digital Commons @ George Fox University. It has been accepted for inclusion in Men's Basketball by an authorized administrator of Digital Commons @ George Fox University. For more information, please contact arolfe@georgefox.edu.



GEORGE FOX UNIVERSITY

2010-11 BRUINS BASKETBALL

BRUIN ATHLETIC ASSOCIATION Winter 2010-11 Membership

Andrew and Marsha Ackerlund	Dean Davis	Donald and Laurel Hendrix	Wayne and Debbie Macomber	Christopher and Melissa Reardon	Craig Traugott
Dave and Pat Adrian	Jennifer and Bryon Dewey	Norman and Beverly Holt	Jeffrey and Lori Main	Richard and Cyndy Ramsey-Rier	Mark and Kelly Trawick
Hal and Audrey Adrian	James Doyle	Charles Hughes	Greg and Susan Martin	Bill and Claudia Ritter	Daniel and Mary Vahalla
Allen Aldrich	Charles and Phyllis Drullinger	Allen and Debbie Hunt	Ronald and Lynda Martz	Arthur and Fern Roberts	Timothy and Pam Weaver
Patrick and Loren Sue Allen	Thomas and Leanne Eager	Robert Irwin	Mary Jo and Rick McCloskey	Marvin and Mary Lou Rueck	Richard and Rachel Weber
Rich and Flora Allen	Tim and Pam Eager	Jim and Pam Jackson	Darin and Kaye McDaniel	Eric Sabourin	James and Edna White
Skinner and Joan Anderson	Terrin Eager	Dave Janssen	Esther McVey	Thomas and Susan Schibel	Joanne and William Wiitala
LeRoy and Mary Andvick	William and Margit Eskew	Brian and Cynde Johnson	Keith and Jean Merritt	Robert Schmautz	Randy and Shelley Winston
Becky and Mark Ankeny	Connie Fields	Susan Johnson	Richard and Windy Middleton	Brant and Amy Schwartz	Bill and Sheryl Winterstein
Christel Anzelon	Merced Flores and Celia Nunez	Terrie Johnson	Robert Milholland	Elizabeth Smith	Mike Wirta
Kim and Marilyn Atwater	Peggy and Bob Fowler	Arthur and Kim Kirchhofer	Don Millage	Richard and Diana Snyder	Ron and Joanne Woo
Shirley Atwater	John and Pearl Fox	Debbie Knaupp	Dana and LaNeal Miller	Robin and Peggy Snyder	Deb and Paul Worden
Garrett and Tracy Bates	Roberta Fritcher	Ron Kuhnam	Nancy and David Morrison	Manabu and Nobuko Sorakubo	Michelle Wright
Tom and Mary Beaumont	Dennis and Sherry Gantenbein	Katie and Ben Lacey	Thomas and Barb Marshall	Leigh Sorakubo-Dehaan	Harriet Yamaguchi
Eric Bell	Martin and Shirley Gartner	Rich Langfitt	Budd and Lois Myren	LeRoy and Lois Sprecher	Charles Zandbergen and Julia Stronks
Bruce and Tammi Boston	Jeffrey Gartner	Burton and Virginia Larkey	Dean and Holly Nagamine	Gordon and Colleene St. George	
Jamie and Jennifer Boutin	Marlin and Barbara Good	Lori Larson	David Nagamine	Robert and Kelly Stahl	
Donald Brash	Jordan Green	Robert and Nancy Laughland	Jean Osborne	Robert Stansbury	
Marjorie Brood	Norma Green	Alfred and Suzanne Launer	Warren and Kathy Panico	David Stockner	
Bryan Burch	Sue Gregory	Art and Laurie LeCours	Christy Passion	Brad and Katharine Stoffer	
Katharine Butler	Tom and Sue Groebe	Gerald and Margaret Lemmons	Norman and Vivian Paul	Stephen Swanson	
Carl and Susan Campbell	Ario and Carol Hagen	Tracy Lorsch	Stone and Debra Phillips	Richard Tamura	
Charles Carlson	Barbara Hamilton	Brian and Sylvia Lyttle	Bill Pierce	Craig and Kathy Taylor	
Gene and Michele Christian	Frank and Lois Haskins		Dan Prior	Bill and Joanne Telgen	
Leo and Abigail Crisman	Del and Sandy Hayes		Gordon Ramsey	Ken and Juanita Tentinger	
Ed and Shirley Davidson			Andrew and Katelyn Rapacz	Tyrel Tinner	
James and Lea Davis					



2010-11 GEORGE FOX ATHLETIC TRAINERS. Front row (l-r) - Katie Anderson, Sr., East Wenatchee, Wash.; Elizabeth Corbett-Furgal, Sr., Yamhill, Ore.; Cassie Martin, Jr., Waldport, Ore.; Kaylin Greene, Sr., Spokane, Wash.; Natalie Markland, So., Broomfield, Colo.; Jessica Pryor, Sr., Beaverton, Ore.; Kayla Corn, Sr., Garden Grove, Calif.; Bethany Goldman, MS, ATC, Athletic Training Education Program Director; Amy Lepire, So., Aurora, Ore.; Kaylena Binkerd, So., Hillsboro, Ore.; Micah Strong, So., Clackamas, Ore.; Kayla Ward, So., Sacramento, Calif.; Tamar Arnold, So., Hutchinson, Kan.; Saiko Mair, MS, ATC, Assistant Athletic Trainer. Back row (l-r) - Byron Shenk, EdD, ATC, Assistant Athletic Trainer; Anthony Saviola, Jr., Dallas, Ore.; Melissa Kristovich, Sr., Chewelah, Wash.; Rebecca Barnick, Jr., Salem, Ore.; Stephanie Lyda, So., Newberg, Ore.; Carl Mason, So., Woodburn, Ore.; Michael Maerzluft, Sr., Hesperia, Calif.; Jeff Hull, Jr., Gresham, Ore.; Brian Davis, Sr., Renton, Wash.; Alex Wilkins, Jr., Warrenton, Ore.; Carley Johnson, Sr., Gladstone, Ore.; John Geise, Jr., Sumner, Wash.; Dale Isaak, MS, MED, ATC Head Athletic Trainer. Not pictured - Lyndsay Hovee, Sr., Belfair, Wash.; Dallas Brose, So., Tulsa, Okla.; Matt Wood, So. Yamhill, Ore.

Island Greens is a proud supporter of George Fox Athletics
Go Bruins!!!

Tualatin Island Greens Golf Center & Grill

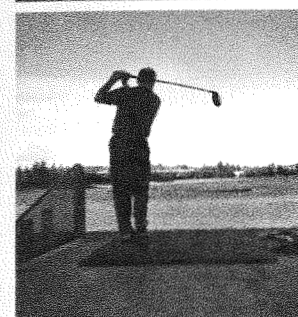

Driving Range

- We have 43 range mats and have lights for practice at night
- There are 25 stalls under cover for those rainy Oregon days!
- We also have 12 heated stalls to keep you warm in the winter
- Private and Group lessons with PGA Pros
- Join our email list online for a FREE Medium bucket of balls



18 Hole Miniature Golf

- Over 3 beautifully landscaped acres
- Newly renovated with water hazards, sand bunkers, and undulating surfaces
- Lit for night play & Family Friendly!



Island Grill

- Overlooks the driving range
- Casual and inviting atmosphere
- The grill is open 7 days a week 10:30am-6:30pm
- Banquet room for small groups and meetings
- Free Wi-Fi

20400 SW Cipole Road, Tualatin, OR 97062
503.691.8400 - www.tualatinislandgreens.com

Bring this page in for \$2 OFF

A Bucket of Range Balls, a Round of Mini Golf, or a Meal
Offer Expires March 31, 2011

2009-10 WOMEN'S BASKETBALL HONORS



HANNAH MUNGER

All-West Region Second Team (D3hoops)
West Region Rookie of the Year (D3hoops)
All-Northwest Conference First Team
12.3 Ppg (NWC 11th)
8.2 Rpg (NWC 1st)
.553 FG% (NCAA 25th, NWC 1st)
3.45 BSpG (NCAA 7th, NWC 1st)
107 career blocks (GFU 5th)

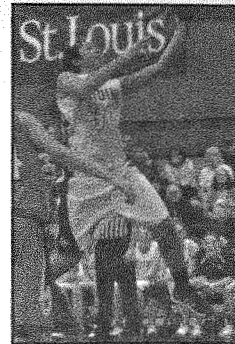

KEISHA GORDON

All-West Region Second Team (D3hoops)
All-Northwest Conference First Team
13.9 Ppg (NWC 6th)
6.3 Rpg (NWC 10th)
.831 FT% (NCAA 48th, NWC 2nd)
2.45 STpg (NWC 2nd)
.351 3-pt FG% (NWC 3rd)
1.97 3-pt FGpg (NWC 3rd)
.404 FG% (NWC 11th)
2.48 Apg (NWC 11th)
0.55 BSpG (NWC 11th)

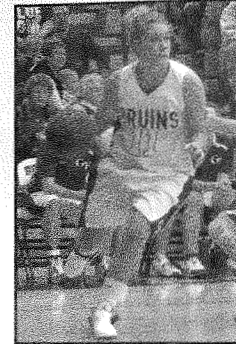

ELISE KUENZI

All-Northwest Conference HM
9.7 ppg (NWC 21st)
5.7 rpg (NWC 15th)
.424 FG% (NWC 8th)
2.61 Apg (NWC 8th)



B.B. GARDNER

All-Northwest Conference HM
2.97 Apg (NWC 6th)
1.48 STpg (NWC 13th)
279 career assists (GFU 5th)



ARIANNA MOHSENIAN

.338 3-pt FG% (NWC 6th)
1.48 3-pt FGpg (NWC 10th)
Single-game record - 3-pt FG%: 1.000
(6-6 vs. Lewis & Clark, 2/25)



BREEZY RINEHART-YOUNG

0.83 BSpG (NWC 9th)

2010-11 WOMEN'S BASKETBALL PLAYERS & COACHES



2 BREEZY RINEHART-YOUNG
F 6-1 Jr.
Kirkland, Wash.



3 KELSEY KHAW
W 5-8 Fr.
Gresham, Ore.



4 CARLY TOWNE
PG 5-5 So.
Tualatin, Ore.



5 HAYLEY CUSICK
PG/W 5-10 Fr.
Beaverton, Ore.



10 HANNAH MUNGER
P 6-5 So.
Newberg, Ore.



12 CRYSTAL BLAIR
W 5-7 Fr.
Ketchikan, Alaska



13 JORDIN KETHELSEN
F 6-2 Fr.
Gresham, Ore.



20 KATIE MORSE
W 5-8 So.
Star, Idaho



21 ARIANNA MOHSENIAN
W 5-8 Jr.
Yakima, Wash.



22 KYLEE PARKER
PG/W 5-6 Fr.
Graham, Wash.



23 MCKENZIE GORMAN
W 5-10 So.
Springfield, Ore.



24 MCKENZIE WOLFE
F 5-11 Fr.
Newberg, Ore.



30 KEISHA GORDON
W 5-10 Jr.
Vancouver, Wash.



32 MEGAN ARNOLDY
W/F 5-11 Jr.
Wilsonville, Ore.



40 CARRIE MYERS
W/F 5-11 Jr.
Townsend, Mont.



MICHAEL MEEK
Head Coach
1st year



TOM BATSELL
Assistant Coach
1st year



KEVIN EAKIN
Assistant Coach
1st year



B.B. GARDNER
Assistant Coach
1st year



MICHAEL MEEK - Head Coach

Michael Meek, who coached Southridge High School (Beaverton, Ore.) to five Oregon large-school state titles in a six-year span between 2005 and 2010, begins his first season as head coach of the George Fox women's basketball program in 2010-11, replacing 14-year veteran Scott Rueck, who took over the program at his alma mater, Oregon State University.

Meek began his coaching career at La Grande (Ore.) High School, where he went 51-29 in three years (1997-2000). In 10 seasons at Southridge (2000-10), he was 213-58, winning state titles in the 4A classification in 2005 and 2006, and the new 6A level in 2007, 2008, and 2010. He was named the 2006 MaxPreps Girls' Basketball Coach of the Year, the Oregon Athletic Coaches Association Coach of the Year four times ('05, '06, '07, and '10), and State Coach of the Year by The Oregonian newspaper twice ('05 and '10). He was league Coach of the Year six times ('00, '04, '05, '06, '09, and '10).

A native of Puyallup, Wash., Meek played basketball at Tacoma Community College and Eastern Oregon University, earning a bachelor of science degree in physical education and health in 1999. He earned his master of arts in teaching from Grand Canyon University in 2004. He and his wife Lisa reside in Beaverton with their daughters McKelle and Audrey, and attend Beaverton Foursquare Church.

We Support the Bruins



Insurance & Financial Services

Michael C. Rogers

Agent since 1997

616 NE Baker Street
McMinnville, OR 97128
(503) 565-2040 • (888) 565-6799



"Serving Newberg Since 1964"

2100 Portland Road, Newberg

503.538.5460

OPEN: Mon-Fri 7-7; Sat 8-6; Sun 10-4

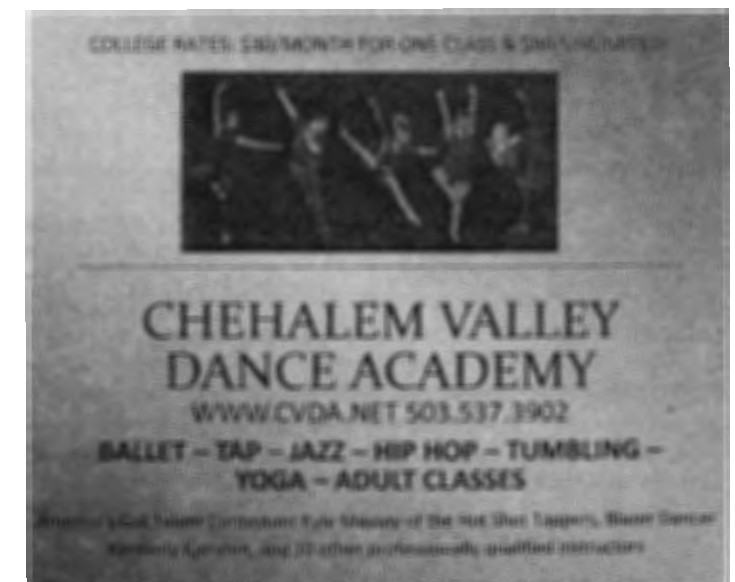

2010-11 WOMEN'S BASKETBALL ROSTER

No.	Name	Pos.	Ht.	Yr./El.	Hometown (HS/Previous School)
2	Breezy Rinehart-Young	F	6-1	Jr./Jr.	Kirkland, Wash. (Juanita)
3	Kelsey Khaw	W	5-8	Fr./Fr.	Gresham, Ore. (Centennial)
4	Carly Towne	PG	5-5	Jr./So.	Tualatin, Ore. (Wilsonville)
5	Hayley Cusick	PG/W	5-10	Fr./Fr.	Beaverton, Ore. (Westview)
10	Hannah Munger	P	6-5	So./So.	Newberg, Ore. (Newberg)
12	Crystal Blair	W	5-7	Fr./Fr.	Ketchikan, Alaska (Ketchikan)
13	Jordin Ketelsen	F	6-2	Fr./Fr.	Gresham, Ore. (Centennial)
20	Katie Morse	W	5-8	So./So.	Star, Idaho (Greenleaf Friends Academy)
21	Arianna Mohsenian	W	5-8	Jr./Jr.	Yakima, Wash. (East Valley)
22	Kylee Parker	PG/W	5-6	Fr./Fr.	Graham, Wash. (Graham-Kapowsin)
23	McKenzie Gorman	W	5-10	So./So.	Springfield, Ore. (Thurston/Stephens C)
24	McKenzie Wolfe	F	5-11	Fr./Fr.	Newberg, Ore. (Newberg)
30	Keisha Gordon	W	5-10	Jr./Jr.	Vancouver, Wash. (Heritage)
32	Megan Arnoldy	W/F	5-11	Fr./Fr.	Wilsonville, Ore. (Wilsonville)
40	Carrie Myers	W/F	5-11	Jr./Jr.	Townsend, Mont. (Townsend)

Head Coach: Michael Meek (1st yr)

Assistant Coaches: Tom Batsell (1st yr), Kevin Eakin (1st yr), B.B. Gardner (1st yr)

TEAM INFO

2009-10 Overall Record: 28-3 (.903)

2009-10 NWC Record: 16-0 (1,000), 1st

2009-10 Post-Season: 2-0 (NWC Tournament champion), 3-1 (NCAA Tournament 'Elite 8')

2009-10 Final Rankings: #4 (D3hoops), #8 (WBCA)

Players Back/Lost: 7/6

Starters Back/Lost: 2/3

DO-IT-YOURSELF STATS

[illegible]

2010-11 MEN'S BASKETBALL ROSTER

No.	Name	Pos.	Ht.	Wt.	Yr./El.	Hometown (HS/Previous School)
0	Cole Whitehurst	W/PG	6-4	185	Jr./Jr.	Portland, Ore. (Central Catholic)
3	Stephen Wiseley	PG	5-9	170	Sr./Sr.	Kirkland, Wash. (Lake Washington/Bellevue CC)
4	Cam Rier	W	6-4	195	Jr./Jr.	Beaverton, Ore. (Beaverton)
5	Alex Overton	W	6-3	195	Sr./Fr.	Vancouver, Wash. (Heritage)
10	Davis Martin	W	6-4	171	Sr./So.	Silverton, Ore. (Silverton)
12	Corey Clark	PG/W	6-2	190	Jr./Jr.	Fallbrook, Calif. (Fallbrook/Mira Costa C)
15	Ethan Brown	PG/W	5-11	175	Jr./Jr.	Sedro-Woolley, Wash. (Sedro-Woolley)
20	Chris Reimer	W	6-1	180	Jr./So.	Mill Creek, Wash. (Jackson)
22	Mike Taylor	W/PG	6-4	180	Jr./Jr.	Los Angeles, Calif. (Verbum Dei/Marist C)
23	Sean Atkins	W	6-3	180	Fr./Fr.	Longview, Wash. (Mark Morris)
24	Rich Smith	P	6-7	250	Sr./Sr.	Bremerton, Wash. (Olympic/Concordia U-Portland)
31	Spencer Bolte	W	6-1	195	Fr./Fr.	Tacoma, Wash. (Franklin Pierce)
33	Jon Adrian	W	6-2	175	So./So.	Wilsonville, Ore. (Wilsonville)
34	Cole Larson	P	6-5	220	Fr./Fr.	Hockinson, Wash. (Hockinson)
55	Matt Zandbergen	P	6-5	220	So./So.	Spokane, Wash. (Northwest Christian)

Head Coach: Mark Sundquist (11th yr)

Assistant Coaches: Brad Crosby (8th yr), Sammy Ibarra (2nd yr)

Volunteer Assistant: Taylor Martin (1st yr)

TEAM INFO

2009-10 Overall Record: 13-14 (.481)

2009-10 NWC Record: 9-7 (.563), 3rd T

2009-10 Post-Season: 1-1 (NWC Tournament 2nd)

Players Back/Lost: 7/7

Starters Back/Lost: 2/3

DO-IT-YOURSELF STATS

VISITOR	NO.	NAME	THREE-POINT		FIELD GOALS		FREE THROWS		FOULS		FG	FT	TP													
			1	2	1	2	1	2	1	2																
GEORGE FOX			3	3	3	3	3	2	2	2	2	2	2	2	2	2	2	1	1	2	3	4	5			
			3	3	3	3	3	2	2	2	2	2	2	2	2	2	2	1	1	2	3	4	5			
			3	3	3	3	3	2	2	2	2	2	2	2	2	2	2	1	1	2	3	4	5			
			3	3	3	3	3	2	2	2	2	2	2	2	2	2	2	1	1	2	3	4	5			
			3	3	3	3	3	2	2	2	2	2	2	2	2	2	2	1	1	2	3	4	5			
			3	3	3	3	3	2	2	2	2	2	2	2	2	2	2	1	1	2	3	4	5			
			3	3	3	3	3	2	2	2	2	2	2	2	2	2	2	1	1	2	3	4	5			
			3	3	3	3	3	2	2	2	2	2	2	2	2	2	2	1	1	2	3	4	5			
			3	3	3	3	3	2	2	2	2	2	2	2	2	2	2	1	1	2	3	4	5			
			3	3	3	3	3	2	2	2	2	2	2	2	2	2	2	1	1	2	3	4	5			
			3	3	3	3	3	2	2	2	2	2	2	2	2	2	2	1	1	2	3	4	5			
			3	3	3	3	3	2	2	2	2	2	2	2	2	2	2	1	1	2	3	4	5			
			3	3	3	3	3	2	2	2	2	2	2	2	2	2	2	1	1	2	3	4	5			
			3	3	3	3	3	2	2	2	2	2	2	2	2	2	2	1	1	2	3	4	5			
			3	3	3	3	3	2	2	2	2	2	2	2	2	2	2	1	1	2	3	4	5			
			3	3	3	3	3	2	2	2	2	2	2	2	2	2	2	1	1	2	3	4	5			
			3	3	3	3	3	2	2	2	2	2	2	2	2	2	2	1	1	2	3	4	5			
			3	3	3	3	3	2	2	2	2	2	2	2	2	2	2	1	1	2	3	4	5			
			3	3	3	3	3	2	2	2	2	2	2	2	2	2	2	1	1	2	3	4	5			
			3	3	3	3	3	2	2	2	2	2	2	2	2	2	2	1	1	2	3	4	5			

2010-11 MEN'S BASKETBALL PLAYERS & COACHES



0 COLE WHITEHURST
W/PG 6-4 185 Jr.
Portland, Ore.



3 STEPHEN WISELEY
PG 5-9 170 Sr.
Kirkland, Wash.



4 CAM RIER
W 6-4 195 Jr.
Beaverton, Ore.



5 ALEX OVERTON
W 6-3 195 Fr.
Vancouver, Wash.



10 DAVIS MARTIN
W 6-4 171 So.
Silverton, Ore.



12 COREY CLARK
PG/W 6-2 190 Jr.
Fallbrook, Calif.



15 ETHAN BROWN
PG/W 5-11 175 Jr.
Sedro-Woolley, Wash.



20 CHRIS REIMER
W 6-2 180 So.
Mill Creek, Wash.



22 MIKE TAYLOR
W/PG 6-4 180 Jr.
Los Angeles, Calif.



23 SEAN ATKINS
W 6-3 180 Fr.
Longview, Wash.



24 RICH SMITH
P 6-7 250 Sr.
Bremerton, Wash.



31 SPENCER BOLTE
W 6-1 195 Fr.
Tacoma, Wash.



33 JON ADRIAN
W 6-2 175 So.
Wilsonville, Ore.



34 COLE LARSON
P 6-5 220 Fr.
Hockinson, Wash.



55 MATT ZANDBERGEN
P 6-5 220 So.
Spokane, Wash.



MARK SUNDQUIST
Head Coach
11th year



BRAD CROSBY
Assistant Coach
8th year



SAMMY IBARRA
Assistant Coach
2nd year



TAYLOR MARTIN
Volunteer Assistant
1st year



JAEL CHAMBERS
Team Chaplain
2nd year

MARK SUNDQUIST - Head Coach

Mark Sundquist, the second-longest tenured coach in George Fox men's basketball history, enters his 11th season after re-establishing the Bruins as one of the most competitive teams in the Northwest Conference.

Sundquist replaced 18-year veteran Mark Vernon, the winningest coach in school history, in 2000 after a national search that ended ironically in the Bruins' backyard! During the 1999-2000 season, he had served as the boys' basketball coach at nearby Newberg High School. Prior to that, he had spent two seasons as the boys' basketball coach at Woodburn (Ore.) High School.

Sundquist's rebuilding efforts were rewarded in 2004-05 as the Bruins posted their best season in 14 years. With an 18-7 record, they won the most games since 1991-92 and posted the best winning percentage (.720) since 1990-91. Their second-place finish in the conference at 13-3 was their highest since joining the NWC in 1995, equaled their record for NWC wins, and was the best winning percentage (.813). He was named NWC Coach of the Year.

In 2005-06, the Bruins went 16-9 record and finished fourth in the NWC at 9-7. George Fox ranked third nationally in free throw percentage (.782), 15th in three-point field goal percentage (.407), 37th in scoring (81.1 ppg), and 38th in field goal percentage (.484). They led the NWC in three-point and free throw shooting and blocked shots per game (3.24).

Over the past four seasons, the Bruins have remained a team that cannot be counted out of any game. This past year, the Bruins went 13-14 and tied for third in the NWC at 9-7. Making only their second appearance in the NWC Tournament since joining the league for the 1995-96 season, the Bruins scored a thrilling win at Linfield in the semifinals before being eliminated just one win away from their first NCAA National Tournament berth by the 5th-ranked Whitworth Pirates on the road.

Sundquist takes a 10-year record at George Fox of 103-148 (.410) into the 2009-10 season. He is the second-winningest coach in Bruins history, trailing only Vernon's 318-218 record (1982-2000).

Sundquist attended Glencoe High School in Hillsboro, Ore., then earned four letters in basketball at Seattle Pacific University (1984-88). He was named All-Great Northwest Conference and All-NCAA Division II District VIII as a senior.

Sundquist graduated in 1989 with a bachelor's degree in social sciences/secondary education. The 45-year-old coach is married to the former Sara Thompson of Bellevue, Wash., and they have one son, Jake, age 13 1/2, and a daughter, Kaitlyn, age 10. The Sundquists attend Countryside Community Church in Sherwood.

2009-10 MEN'S BASKETBALL HONORS



ALEX STOCKNER
All-Northwest Conference First Team
.519 3-pt FG% (NWC 1st)
15.4 Ppg (NWC 6th)
5.4 Rpg (NWC 10th)
.541 FG% (NWC 4th)
.803 FT% (NWC 5th)
1.15 STpg (NWC 15th)
.551 career FG% (GFU 7th)



JACK MARTIN
All-Northwest Conference HM
4.15 Apg (NWC 4th)
10.1 Ppg (NWC 30th)
1.70 3-pt FGpg (NWC 10th)
.400 3-pt FG% (NWC 6th)
2.24 Ast/TO (NWC 1st)



STEPHEN WISELEY
All-Northwest Conference HM
.891 FT% (NCAA 9th, NWC 1st)
4.96 Apg (NCAA 40th, NWC 3rd)
12.7 Ppg (NWC 15th)
.380 3-pt FG% (NWC 10th)
1.88 3-pt FGpg (NWC 8th)
1.77 STpg (NWC 5th)
1.25 Ast/TO (NWC 7th)



EVAN ATWATER
10.7 Ppg (NWC 27th)
2.22 Apg (NWC 14th)
.402 3-pt FG% (NWC 5th)
1.59 3-pt FGpg (NWC 14th)
1,081 career points (GFU 28th)
.799 career FT% (GFU 13th)



RICH SMITH
12.2 Ppg (NWC 20th)
7.2 Rpg (NWC 5th)
.478 FG% (NWC 9th)
0.52 BSpG (NWC 11th)



DAN LINGENFELDER
.375 3-pt FG% (NWC 13th)
0.50 BSpG (NWC 12th)



TRAVIS TOEDTEMEIR
.400 3-pt FG% (NWC 6th)

PROGRAM CREDITS:

Writing, Editing & Layout: Blair Cash, GFU Sports Information
Cover & Additional Design: Michael Comfort, Allegra Print & Imaging
Photos: David Hansen, Megan Mellers (athletic trainers, Dance Cru), Josh Shambaugh (Cheer Squad)
Printing: Allegra Print & Imaging, Newberg, Ore.



BEN JAQUITH
BENJAMIN S JAQUITH AGENCY

705B N SPRINGBROOK RD - SUITE 104
NEWBERG, OR 97132

Office: 503-538-7652
Fax: 503-537-1097
Cell: 503-703-9121
E-mail: bjaquith@amfam.com
Website: www.benjaquith.com
1-800-MYAMFAM (800-692-6326)



COUPON

The COFFEE COTTAGE

\$1.00 OFF ANY DRINK
expires 3-15-11

go get 'em Bruins!

808 E. Hancock Street, Downtown Newberg 503-538-5126

GEAR UP FOR BRUIN BASKETBALL

CHECK OUT OUR
SELECTION OF
BRUINS GEAR FOR
THE WHOLE FAMILY!

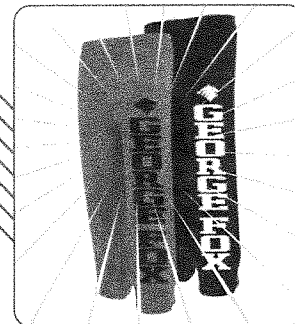
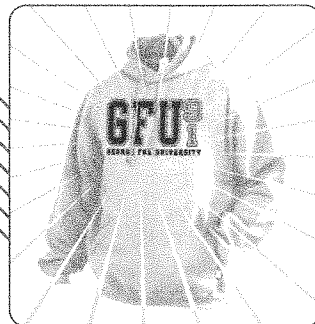

20% OFF ONE APPAREL
OR GIFT ITEM*



*Excludes textbooks, gift cards, previous and online purchases, calculators, computer hardware or accessories, electronics and software. Not valid with any other offer. Valid on regular priced items only. Expires 4/1/2011.

BRUIN BOOKSTORE Powered By **Neebo**

409 Carlton Way | (In the Student Union Building)



PURCHASE
ANY COFFEE DRINK
and RECEIVE
ONE FREE!

OF EQUAL OR LESSER VALUE

GOOD LUCK BRUIN BASKETBALL
We look forward to seeing neighboring
businesses, faculty, staff and students!

BON APPÉTIT
MANAGEMENT COMPANY
and owner for residential units

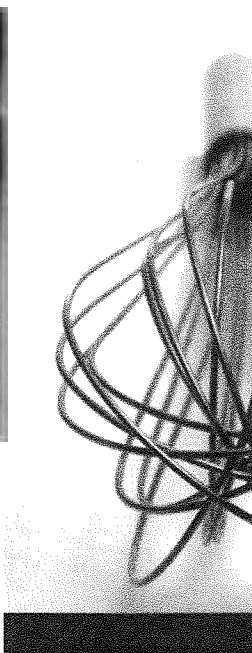

**GEORGE FOX
UNIVERSITY**

*a matter of mind
and spirit*

Go! BRUINS Go!

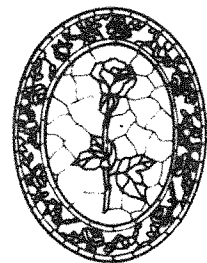

Attrell's
"47 Years of Sincerity"

NEWBERG FUNERAL CHAPEL
A Privately Owned Golden Rule Funeral Home
207 Villa Road, Newberg, Ore.



**Pepsi, Proud
Sponsor of
George Fox
University**



2010-11 GEORGE FOX DANCE CRU. Back row (l-r) - Holly Underbrink, Fr., Seattle, Wash.; Chelsea Quiggle, Fr., Longview, Wash.; Austin Lopez, Fr., Eugene, Ore.; Yllise Taylor, Fr., Los Angeles, Calif.; Melissa Ling (captain), Sr., Vista, Calif.; Casey Bowman (jr. captain), Fr., McMinnville, Ore. Front row (l-r) - Emily Johnson, So., Medford, Ore.; Trisha Elizarde (jr. captain), Fr., Juneau, Alaska; Breanna Camp (Fr., Arlington, Wash.); Liz Ha, Fr., Vietnam; Melissa Echiverri (jr. captain), Fr., Kahului, Hawai'i.

The Cheer Squad and Dance Cru at George Fox University are volunteer, student-led programs advised by Adina Briggs McConaughy. The Cheer Squad has a volunteer student stunt coach, Shaunna Neary. The Dance Cru has a volunteer choreographer, Kristen Coats, owner of Chehalem Valley Dance Academy in Newberg. The students raise funds for their uniforms, so please designate your gift to these teams when you donate to the Bruin Athletic Association. For more information about the Cheer Squad and Dance Cru, contact Adina Briggs McConaughy at amconau@georgefox.edu

**Good Luck
Bruins!**



**HOPP INSURANCE
AGENCY**

Randy, Ray and Allan Hopp

804 E. First Street • Newberg
503-538-3421 • Fax: 503-538-2901
1-800-246-3421



2010-11 GEORGE FOX CHEER SQUAD. Back row (l-r) - Casey Bowman, Fr., McMinnville, Ore.; Colbi Neal, Fr., Spokane, Wash.; Victoria Pekkola, Sr., Carlton, Ore.; Lexie Burke, So., Salem, Ore. Middle row (l-r) - Trisha Elizarde, Fr., Juneau, Alaska; Breanna Camp, Fr., Arlington, Wash.; Kate Shepherdson, Sr., Meridian, Idaho. Front row (l-r) - Joe Taussig, Fr., Salem, Ore.; Jessica Schatz, So., Eagle, Idaho; Emily Johnson, So., Medford, Ore.; Kris Hotchkiss, So., Redmond, Ore.

2010-II WOMEN'S SCHEDULE

DATE	DAY	OPPONENT	TIME
NOVEMBER			
16	Tue.	CORBAN	7:30 p.m.
19	Fri.	SOUTHERN OREGON (dh)	5:30 p.m.
21	Sun.	CHAPMAN	2 p.m.
23	Tue.	at Concordia-Portland	7 p.m.
26	Fri.	# vs. Westminster-Salt Lake City	4 p.m.
27	Sat.	# vs. College of Idaho	4 p.m.
30	Tue.	* at Willamette (dh)	6 p.m.
DECEMBER			
4	Sat.	* at Pacific Lutheran (dh)	6 p.m.
27	Mon.	+ vs. Fairleigh Dickinson-Florham	5 p.m.
28	Tue.	+ vs. St. Mary's (Ind.)	3 p.m.
30	Thur.	+ vs. TBA	TBA
JANUARY			
7	Fri.	* at Lewis & Clark (dh)	6 p.m.
8	Sat.	* PACIFIC (ORE.) (dh)	6 p.m.
14	Fri.	* WHITWORTH (dh)	6 p.m.
15	Sat.	* WHITMAN (dh)	4 p.m.
21	Fri.	* at Puget Sound (dh)	6 p.m.
22	Sat.	* LINFIELD (dh)	6 p.m.
25	Tue.	* WILLAMETTE (dh)	6 p.m.
28	Fri.	* PACIFIC LUTHERAN (dh)	6 p.m.
FEBRUARY			
4	Fri.	* at Pacific (Ore.) (dh)	6 p.m.
5	Sat.	* LEWIS & CLARK (dh)	6 p.m.
11	Fri.	* at Whitman (dh)	6 p.m.
12	Sat.	* at Whitworth (dh)	6 p.m.
18	Fri.	* at Linfield (dh)	6 p.m.
19	Sat.	* PUGET SOUND (dh)	6 p.m.
24	Thur.	NWC Tournament Semifinals	TBA
26	Sat.	NWC Tournament Finals	TBA
MARCH			
4-5	Fri.-Sat.	NCAA D-III First-Second Rounds	TBA
11-12	Fri.-Sat.	NCAA D-III Sectionals	TBA
18-19	Fri.-Sat.	NCAA D-III Final Four (at Bloomington, Ill.)	TBA

Caldwell Best Western Inn & Suites Lady 'Yote Classic, Caldwell, Idaho

+ Surf 'n Slam Classic at Point Loma Nazarene, San Diego, Calif.

* Northwest Conference game

(dh) - doubleheader with GFU men's team

Home games in **BOLD CAPS** at Wheeler Sports Center/Miller Gym

All times Pacific and subject to change

2010-II MEN'S SCHEDULE

DATE	DAY	OPPONENT	TIME
NOVEMBER			
19	Fri.	CORBAN (dh)	7:30 p.m.
20	Sat.	NORTHWEST (WASH.)	7:30 p.m.
23	Tue.	at Northwest Christian	7:30 p.m.
30	Tue.	* at Willamette (dh)	8 p.m.
DECEMBER			
4	Sat.	* at Pacific Lutheran (dh)	8 p.m.
9	Thur.	at Portland State	7 p.m.
18	Sat.	at Northwest (Wash.)	5:30 p.m.
20	Mon.	at Corban	7:30 p.m.
28	Tue.	at La Sierra	7:30 p.m.
30	Thur.	at La Verne	7:30 p.m.
31	Fri.	at Chapman	5 p.m.
JANUARY			
7	Fri.	* at Lewis & Clark (dh)	8 p.m.
8	Sat.	* PACIFIC (ORE.) (dh)	8 p.m.
14	Fri.	* WHITWORTH (dh)	8 p.m.
15	Sat.	* WHITMAN (dh)	6 p.m.
21	Fri.	* at Puget Sound (dh)	8 p.m.
22	Sat.	* LINFIELD (dh)	8 p.m.
25	Tue.	* WILLAMETTE (dh)	8 p.m.
28	Fri.	* PACIFIC LUTHERAN (dh)	8 p.m.
FEBRUARY			
4	Fri.	* at Pacific (Ore.) (dh)	8 p.m.
5	Sat.	* LEWIS & CLARK (dh)	8 p.m.
11	Fri.	* at Whitman (dh)	8 p.m.
12	Sat.	* at Whitworth (dh)	8 p.m.
18	Fri.	* at Linfield (dh)	8 p.m.
19	Sat.	* PUGET SOUND (dh)	8 p.m.
24	Thur.	NWC Tournament Semifinals	TBA
26	Sat.	NWC Tournament Finals	TBA
MARCH			
4-5	Fri.-Sat.	NCAA D-III First-Second Rounds	TBA
11-12	Fri.-Sat.	NCAA D-III Sectionals	TBA
18-19	Fri.-Sat.	NCAA D-III Final Four (at Salem, Va.)	TBA

* - Northwest Conference game

(dh) - doubleheader with GFU women's team

Home games in **BOLD CAPS** at Wheeler Sports Center/Miller Gym

All times Pacific and subject to change



Nap's

Thriftway www.thriftwaystores.com

Proud of Being Locally Owned & Operated

Serving Newberg

Nap's Thriftway has been Newberg's grocery source since 1937. Owners Rich and Mary Peterson look forward to serving the community in an expanded capacity in the new millennium, featuring an in-store deli, bakery, video department, and the finest produce and meat departments available.

Open 24 Hours

Convenient Hours at Supermarket Prices
112 E. First St., Downtown Newberg • (503) 538-8286
Fax: (503) 538-5514