

1976

1976 Statistics

George Fox University Archives

Follow this and additional works at: https://digitalcommons.georgefox.edu/athletics_mencrosscountry

Recommended Citation

George Fox University Archives, "1976 Statistics" (1976). *Men's Cross Country*. 65.
https://digitalcommons.georgefox.edu/athletics_mencrosscountry/65

This Statistics is brought to you for free and open access by the George Fox University Athletics at Digital Commons @ George Fox University. It has been accepted for inclusion in Men's Cross Country by an authorized administrator of Digital Commons @ George Fox University. For more information, please contact arolfe@georgefox.edu.

R Allen

N A I A DISTRICT 2
CROSS COUNTRY CHAMPIONSHIPS
11 a.m. Nov. 13, 1976

BUSH PARK

5 MILES

SALEM, OREGON

PREVIOUS WINNERS

YEAR	TEAM	INDIVIDUAL	
1961	SOUTHERN OREGON	TERRY BOATMAN	SOC
1962	LEWIS & CLARK	TERRY RAMBERG	L&C
1963	WILLAMETTE UNIVERSITY	CHRIS MILLER	L&C
1964	SOUTHERN OREGON	WES ARMSTRONG	WILL.
1965	LEWIS & CLARK	CHRIS MILLER	L&C
1966	SOUTHERN OREGON	DENNIS McINDOO	NNC
1967	LEWIS & CLARK	GARY PURPURA	EOC
1968	LEWIS & CLARK	DAVID FIX	L&C
1969	EASTERN OREGON	DAVID FIX	L&C
1970	SOUTHERN OREGON	MIKE DURBIN	SOC
1971	LEWIS & CLARK	KIRK GAMBLE	OCE
1972	OREGON COLLEGE	CURT ANKENY	GF
1973	OREGON COLLEGE	CURT ANKENY	GF
1974	OREGON COLLEGE	DAVE CASTLE	OCE
1975	PACIFIC UNIVERSITY	DAN HALL	WILL.



N.A.I.A. DISTRICT 2
CROSS COUNTRY CHAMPIONSHIPS

Nov. 8, 1975 Champoeg State Park, Wilsonville, Ore. 5 Miles

WEATHER: Miserable, 45 degrees, heavy rain, 15-20 mph wind COURSE: Asphalt paths

1974 CHAMPION: Dave Castle, OCE 1974 TEAM CHAMPION: Oregon College of Ed.

TEAM SCORES

1. PACIFIC	39	(4, 5, 8, 13, 14, 17, 30)
2. WILLAMETTE	71	(1, 6, 15, 28, 29, 31, 38)
3. LINFIELD	74	(3, 9, 12, 27, 32, 25, 39)
4. GEORGE FOX	91	(2, 10, 19, 33, 36, 39, 47)
5. LEWIS & CLARK	130	(20, 23, 26, 34, 41, 43, 48)
6. EASTERN OREGON	140	(18, 24, 25, 42, 45)
7. SOUTHERN OREGON	154	(16, 22, 40, 44, 46)
8. OREGON COLLEGE	no score(7, 11, 21)	

Scores adjusted: OCE did not enter a full team

INDIVIDUALS

1. Dan Hall	WU	24:11.4	25. Ron Bennett	EOSC	26:30
2. Steve Blikstad	GF	25:01	26. Paul Zorner	L&C	26:35
3. Dave Nickelson	LIN	25:06	27. Bob Cowans	Lin	26:38
4. Ron Vogt	PU	25:07	28. Steve McGrew	WU	26:39
5. Ron Adams	PU	25:11	29. Ed Nelson	WU	26:44
6. Brock Hinzmann	WU	25:16	30. Mike Edwards	PU	26:47
7. Chris Fatland	OCE	25:24	31. Guadalupe Franco	WU	26:51
8. Bob Fierro	PU	25:29	32. Randy Husky	Lin	26:53
9. Tim Williams	LIN	25:32	33. Cliff McCurdy	GF	26:56
0. Bruce Greene	GF	25:38	34. Mike Woolwine	L&C	27:08
1. Dave Castle	OCE	25:40	35. Phil Bond	Lin	27:12
2. Steve Bond	LIN	25:43	36. Dave Hamilton	GF	27:15
3. Rich Snoddy	PU	25:49	37. Alex Wright	Lin	27:21
4. Art Eddy	PU	25:52	38. David Crowther	WU	27:38
5. John Watts	WU	25:53	39. Clair Thomas	GF	27:38
6. David Holman	SOC	25:56	40. Joe Blank	SOSC	27:47
7. Dave Nees	PU	25:59	41. Gary Jiminez	L&C	27:56
8. Vince Corum	EOSC	25:59	42. Dennis Kerfoot	EOSC	28:02
9. Mark Adamson	GF	26:04	43. Rob Taylor	L&C	28:13
0. Dave Ueuenten	L&C	26:04	44. Matt Kelleher	SOC	28:14
1. Scott Jacob	OCE	26:16	45. John Sheehy	EOSC	28:37
2. Matt Pinder	SOC	26:17	46. Greg Winter	SOC	29:01
3. Robin Migdol	L&C	26:21	47. Ed Buck	GF	29:25
4. Russ Morris	EOSC	26:26	48. John Frankman	L&C	29:28

1. Keith Woodard, Spur of Moment TC,	4:44	59. Dirk French, OCE	27:20
2. Steve Blissett, GFox	4:45	60. Mark Wojahn, Monmouth	27:20
3. Terry Zersen, WU	4:51	61. Alex Wright, Linf	27:24
4. Bruce Greene, Highline CC	5:06	62. Ian Fulton, Port TC	27:28
5. Gordon Bowman, PLU	5:12	63. Ed John Wagner, Chem CC	27:31
6. Paul Eichenberger, Highline CC	5:20	64. Garth Elinson, Clackamas	27:34
7. Dave Nickelson, Portland TC	5:24	65. Scott Jacob, OCE	27:44
8. Tim Rutledge, WU	5:26	66. Russ Rodriguez, Pacific	27:49
9. Scott Conley, Highline	5:26	67. Steve Stuart, GFox	27:53
10. Mark Anderson, Highline	5:27	68. Howie Carlson, PLU	27:55
11. Hamill, Portland TC	5:28	69. Robert Lee, Unatt.	27:58
12. Pat Curl, Clackamas CC	5:33	70. Mark Adolf, PLU	27:58
13. Alan Knoop, Clackamas CC	5:36	71. Steve Sunderland, Linf	28:01
14. Tom Cason, Pacific	5:39	72. Ron Wall, LC	28:02
15. Dan McGraw, WU	5:45	73. Dave Pierce, Chem CC	28:11
16. Randy Husky, Portland TC	5:48	74. Allen Knab, Unatt.	28:12
17. Bill Hurst, WU	5:51	75. Michael Hobbs, WU	28:13
18. Dave Nees, Pacific	5:52	76. Dennis Villeneuve, Monmouth	28:19
19. Jeff Pensness, Clackamas	5:52	77. Corby Rockwright, OCE	28:24
20. Bob Walls, Highline	5:56	78. Spence Gerber, Mt. Hood	28:39
21. Don Ramsey, Blue Mt. CC	6:00	79. Dean Gadd, GFox	28:43
22. Jose Finaya, Portland TC	6:00	80. Paul Shale, Mt. Hood	28:48
23. Steve Hills, Portland TC	6:02	81. Walt Goram, WU	28:51
24. John Watts, WU	6:02	82. Joe Gross, Pacific	28:55
25. Terry Sullivan, Pacific	6:07	83. Jim Beck, Linfield	29:06
26. Dave Benson, PLU	6:08	84. Eric Runberg, PLU	29:08
27. Kevin Schaefer, PLU	6:09	85. Giglio, Chem	29:15
28. Fred New, Portland TC	6:09	86. Carlos Montgomery, OCE	29:32
29. Mark Anderson, Linfield	6:16	87. Leroy Wink, Linn Benton	29:35
30. Barry Jahn, Monmouth TC	6:20	88. Steve Ryser, Clark CC	29:39
31. Ed Hopiner, Highline	6:21	89. Greg Plesson, PLU	29:46
32. Howard Morris, PLU	6:24	90. Ed Nelson, WU	29:48
33. Bruce Burns, Mt. Hood CC	6:25	91. Al Dorman, Mt. Hood	29:54
34. Kelly Sullivan, Clackamas	6:26	92. Tom Winters, Pacific	29:58
35. Brad Johnson, OCE	6:29	93. Nelson, Clark	30:01
36. Don Brown, Clackamas CC	6:32	94. Keith Self, Clackamas	30:04
37. Randy Henry, LC	6:33	95. Mark Pedersen, Clark	30:05
38. Kelly Carter, Linfield	6:34	96. Neil Swanson, Linn Bent	30:11
39. Don Jones, Clackamas CC	6:35	97. Bob Ezell, Linfield	30:22
40. Bob Stanley, Highline CC	6:38	98. Bill Weinberg, Linn Ben.	30:30
41. Ken Wamvig, Clackamas CC	6:42	99. Steve Hill, OCE	30:34
42. Robin Migdol, LC	6:42	100. Brian Billdt, PLU	31:21
43. Mike Woolwine, LC	6:45	101. Mike Batty, Linf	31:26
44. Bob Duval, Portland TC	6:47	102. Mike Cheevers, Clack.	31:37
45. John Sides, Pacific	6:51	103. Bill Morris, Linn Bent	31:44
46. Dave Morris, Unatt.	6:53	104. Steve Matheson, Clark	31:58
47. Phil Bond, Linfield	6:54	105. Adkinson, Mt. Hod	32:09
48. Tracey Clarke, Highline CC	6:55	106. Geo. Ruterbaugh, PTC	32:16
49. Scott Golden, WU	6:57	107. Jeff Peterson, Blue MT	32:30
50. Jim Greene, Monmouth TC	6:58	108. Geo. Packmatt, Monmouth	32:35
51. Dave Fleming, Chemeketa CC	6:58	109. John Svoboda, Blue Mt.	32:45
52. Mike Haglund, PLU	6:59	110. Hughes, MTC	32:50
53. Brad Pinkstaff, Spur of Moment	7:00	111. Jody Koppel, Chemeketa	32:52
54. Rob Taylor, LC	7:01	112. Pat O'Donnell, Chemeketa	32:54
55. Dan Clark, PLU	7:02	113. Greg Wilder, Blue Mt.	35:14
56. Brian Beattie, Pacific	7:11		
57. Alan Hills, WU	7:14		
58. Randy Muir, Chemeketa CC	7:16		

INDIVIDUAL PLACES

1.	*John Kebiro, Eastern New Mexico	24:21
2.	Kevin Foley, Edinboro State PA	24:24
3.	Desmond O'Conner, Angelo State TEX	24:33
4.	Jim Hanson, Wisconsin-La Crosse	24:36
5.	Henry Winger, Edinboro State PA	24:38
6.	Jeff Foster, Edinboro State PA	24:39
7.	Garry Henry, Pembroke State NC	24:40
8.	Steve Littleton, U. Pittsburgh-Johnstown PA	24:41
9.	*Tony Luttrell, Spring Arbor MICH	24:41
10.	Joe Hanson, Wisconsin-La Crosse	24:44
11.	Bobby Boswell, Oklahoma Christian College	24:45
12.	Duane Waltmire, Azusa Pacific CALIF	24:46
13.	Scott McMillan, Adams State COLO	24:47
14.	Bob McLeod, Kansas State-Pittsburg	24:48
15.	Robert Fink, Adams State COLO	24:49
16.	Steve Gradeless, Taylor University IND	24:50
17.	Mark Muggleton, Edinboro State PA	24:51
18.	*Mike Hildreth, Westmar, IOWA	24:52
19.	*Steve Blikstad, George Fox ORE	24:53
20.	*Brian Hull, Cedarville OHIO	24:57
21.	Jim Hennessy, Central Washington State	24:57
22.	Louis Boudreaux, Central Washington State	24:57
23.	Ben Tontoya, Adams State COLO	24:57
24.	Dave Casillas, Lewis University ILL	24:57
25.	*Greg Purkeypile, Emporia State KAN	24:57
26.	*George Chavez, New Mexico Highlands	24:58
27.	Steve Coia, Malone OHIO	24:59
28.	Mike Palmquist, St. Olaf MINN	25:01
29.	Richard Ledoux, U. Southern Colorado	25:01
30.	Mark Rabuse, Kansas State-Pittsburg	25:01
31.	Dan Buntman, Wisconsin-Stevens Point	25:02
32.	Gary Sigle, Fort Hays State KAN	25:05
33.	Frank Rivera, Adams State COLO	25:08
34.	*Bob Eiselt, Winona State MINN	25:09
35.	Bill Hurst, Williamette University ORE	25:13
36.	*Shawn Flanagan, Wisconsin-Platteville	25:13
37.	Dan Shields, Lewis University ILL	25:13
38.	Dan O'Donnell, U. Southern Colorado	25:15
39.	Ray Fredericksen, Wisconsin-Parkside	25:16
40.	Calvin Baehler, Edinboro State PA	25:18
41.	Jim Ingold, Wisconsin-La Crosse	25:19
42.	*James Kisse, Southern Oregon State	25:20
43.	*John Mutschelknaue, Concordia College MINN	25:20
44.	Tom Story, Oklahoma Christian College	25:20
45.	Karl Trinrud, Western State College COLO	25:21
46.	Rod Brown, Adams State COLO	25:22
47.	Paul Martin, Indiana State University PA	25:23
48.	Robert Yara, New Mexico Highlands	25:24
49.	Todd Kempainen, St. Olaf MINN	25:25
50.	Mark Mandel, Indiana State University PA	25:26

* Denotes individual runners (not counted in team scoring)

TEAM STANDINGS

1.	<u>Edinboro State PA</u>	56			
	Poley 1, Winger 4, Foster 5, Muggleton 15, Baehler 31				
2.	<u>Adams State COLO</u>	103			
	McMillan 11, Fink 13, Tontoya 18, Rivera 26, Brown 35				
3.	<u>Wisconsin-La Crosse</u>	184			
	Hanson 3, Hanson 8, Flanagan 32, Skenandore 58, Hahn 83				
4.	<u>Indiana State Univ. PA</u>	211			
	Martin 36, Mandel 38, Cunkelman 39, Wolf 48, Phieff 50				
5.	<u>Oklahoma Christian C.</u>	220			
	Boswell 9, Story 33, Wolfe 44, Strangeland 66, Cooper 68				
6.	<u>Lewis University ILL</u>	268			
	Casillas 19, Shields 28, Lechner 47, Steingraber 70, Bricker 104				
7.	<u>Malone College OHIO</u>	297			
	Coia 20, Case 56, Ullom 64, Bartholomew 72, McCallin 85				
8.	<u>Fort Hays State KAN</u>	323			
	Sigle 25, Herrman 52, Lowry 71, Gillespie 82, Gee 93				
9.	<u>Wisconsin-Stevens Point</u>	359			
	Buntman 24, Buntman 67, Johnson 69, Fusinatto 98, Zarorske 101				
10.	<u>Central Washington State</u>	377			
	Hennessy 16, Boudreaux 17, Anderberg 92, Woid 115, George 137				
11.	St. Olaf MINN	426	30.	Berry College GA	683
12.	Moorhead State MINN	431	31.	Hanover College IND	685
13.	U. Southern Colorado	460	32.	Black Hills State SD	765
14.	C. of St. Thomas MINN	466	32.	McPherson College KAN	765
15.	Williamette College ORE	515	34.	Harding College ARK	835
16.	Doane College NE	530	35.	William Jewell MO	861
17.	Hillsdale College MICH	546	36.	Illinois Benedictine	871
18.	Angelo State TEX	565	37.	Rio Grande College OHIO	932
19.	Taylor University IND	566	38.	West Liberty State WVA	958
20.	U. Pittsburgh-Johnstown PA	580	39.	West Virginia Wesleyan	989
21.	Kansas State-Pittsburg	589	40.	Ouachita Baptist ARK	1112
22.	Northern State SD	593	41.	Western State C. COLO	1116
22.	Azusa Pacific CALIF	593	42.	Walsh College OHIO	1171
24.	Pembroke State NC	604	43.	Trinity College ILL	1196
25.	Jamestown College ND	636	44.	Cumberland College KY	1203
26.	Wisconsin-Parkside	637	45.	Concordia College NB	1255
27.	Kearney State NB	648	46.	St. John's NY	1262
28.	David Lipscomb TENN	650	47.	Northwestern College IOWA	1296
29.	Westminster College MO	660	48.	Dordt College IOWA	1305
			49.	Loras College IOWA	1329

NATIONAL MEET RECORDS

4-Miles	19:53.6 by Pat McMahon, Oklahoma Baptist, 1966
5-Miles	23:40.0 by John Mason, Fort Hays State KAN, 1968
Best Winning Score	28 Points by Eastern New Mexico, 1974
	Mike Boit (1), Phillip Ndoo (2), Joseph Mengich (6)
	Dennis Williams (7), Tom Boitt (12).



NAIA National Cross Country Championship

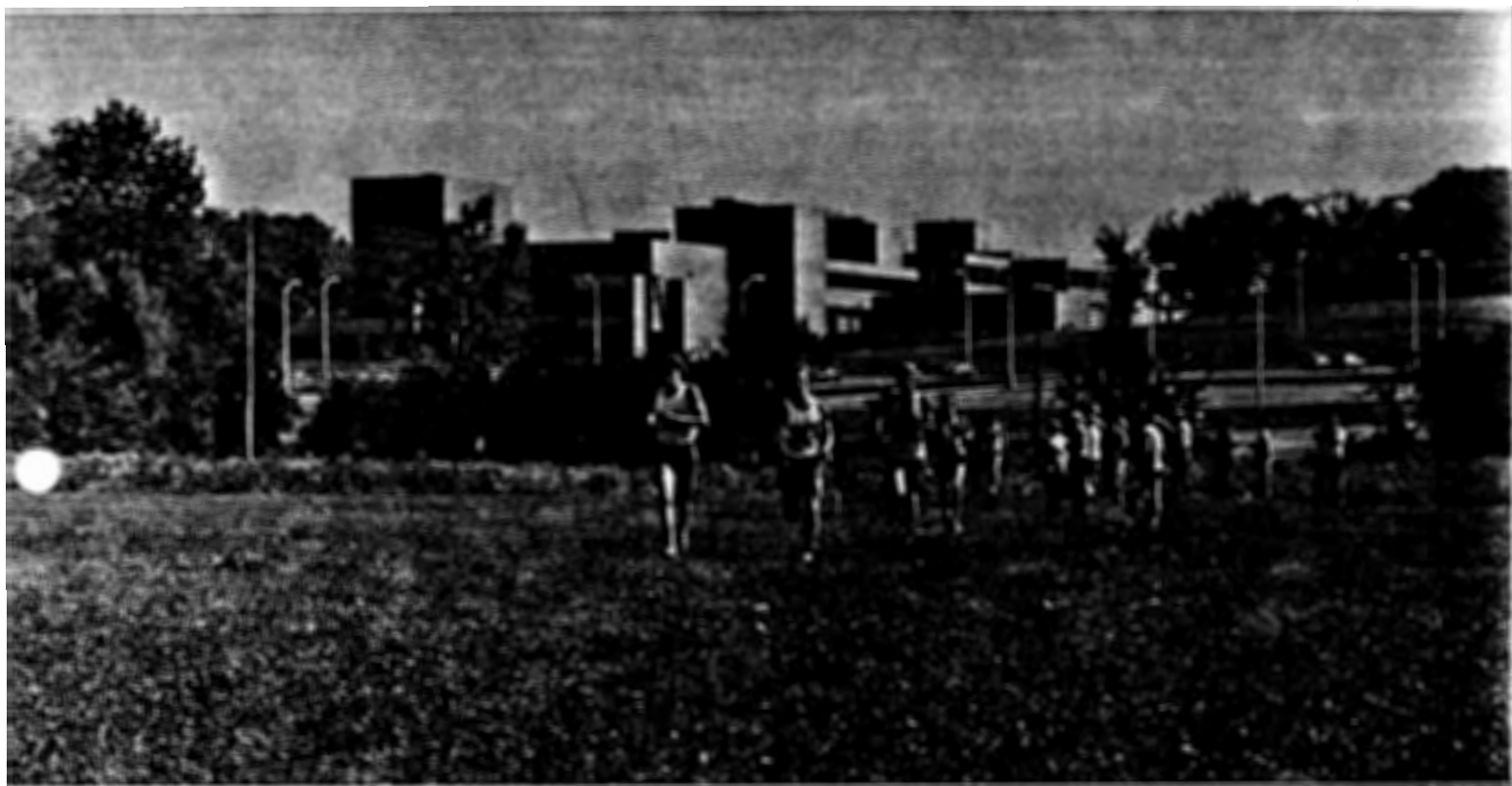

RESULTS



**University of
Wisconsin-Parkside**

5 miles/11am, Sat, 11/20/76

NAIA CROSS COUNTRY CHAMPIONSHIP
TEAM RESULTS
NOVEMBER 20, 1976

PLACE	SCHOOL	TOTAL POINTS	INDIVIDUAL PLACES							
1	EDINBORO STATE PA	56	1	4	5	15	31	55	77	
2	ADAMS STATE COLORADO	103	11	13	18	26	35	165	295	
3	U W LACROSSE	184	3	8	32	58	83	114	120	
4	INDIANA UNIV PA	211	36	38	39	48	50	79	150	
5	OKLAHOMA CHRISTIAN COLLEGE	220	9	33	44	66	68	175	265	
6	LEWIS UNIVERSITY ILLINOIS	268	19	28	47	70	104	163	235	
7	MALONE COLLEGE OHIO	297	20	56	64	72	85	105	138	
8	FORT HAYS STATE KANSAS	323	25	52	71	82	93	117	121	
9	U W STEVENS POINT	359	24	67	69	98	101	119	200	
10	CENTRAL WASHINGTON STATE	377	16	17	92	115	137	169		
11	ST OLAF MINN	426	21	37	62	125	181			
12	MOORHEAD STATE MINN	431	45	80	84	100	122	171		
13	U SO COLORADO	460	22	29	97	106	206	279		
14	COLL ST THOMAS MINN	466	40	53	73	124	176	185	244	
15	WILLIAMETTE UNIV ORE	515	27	57	94	160	177	232		
16	DOANE COLLEGE NEBRASKA	530	54	60	133	136	147	186	239	
17	HILLSCALE COLLEGE MICH	546	63	74	128	130	151	173	216	
18	ANGELO STATE TEXAS	565	2	112	118	129	204	213		
19	TAYLOR UNIV IND	566	14	88	126	142	196	234	249	
20	U PITTSBURGH JOHNSTOWN P	580	7	43	102	198	230	264	302	
21	KANSAS STATE PITTSBURG	589	12	23	90	226	238			
22	NORTHERN STATE SOUTH DAK	593	59	81	134	157	162	189	286	
22	AZUSA PACIFIC CALIF	593	10	51	95	174	263	272	276	
24	PEMBROKE STATE NC	604	6	96	113	139	250			
25	JAMESTOWN COLLEGE N DAK	636	87	99	110	168	172	222	252	
26	U W PARKSIDE	637	30	131	143	146	187	212	214	
27	KEARNEY STATE NEBRASKA	648	46	49	108	217	228			
28	DAVID LIPSCOMB TENN	650	61	116	132	161	180	278	293	
29	WESTMINSTER COLL MO	660	76	140	141	148	155	223	280	
30	BERRY COLLEGE GEORGIA	683	75	91	135	188	194	283	288	
31	HANOVER COLLEGE INDIANA	685	103	109	153	154	166	245	305	
32	MCPHERSON STATE KANSAS	765	42	170	179	184	190	220	267	
32	BLACK HILLS SOUTH DAKOTA	765	86	107	144	199	229	231		
34	HARDING COLLEGE ARK	835	65	145	158	219	248	256	269	
35	WILLIAM JEWELL MO	861	89	149	156	208	259	266	275	
36	ILLINOIS BENEDICTINE COL	871	78	152	183	225	233	289	316	
37	RIO GRANDE OHIO	932	41	159	201	241	290	291		
38	WEST LIBERTY ST WV	958	127	164	195	211	261	284		
39	W VIRGINIA WES	989	123	178	209	224	255	298		
40	CUACHITA BAPTIST ARK	1112	111	205	254	260	282			
41	WESTERN STATE COLL COLO	1116	34	242	253	281	306			
42	WALSH COLLEGE OHIO	1171	210	277	237	246	251	257	273	
43	TRINITY COLLEGE ILL	1196	197	215	218	274	292	307		
44	CUMBERLAND COLLEGE KY	1203	182	202	240	285	294	301	312	
45	CONCORDIA COLLEGE NEBRAS	1255	203	236	268	271	277	287	304	
46	ST JOHNS FISHER NY	1262	192	221	247	299	303	311		
47	NORTHWESTERN COLLEGE IOWA	1296	191	193	297	300	315			
48	DORDT COLLEGE IOWA	1305	167	207	308	310	313	314		
49	LORAS COLLEGE IOWA	1329	243	258	262	270	296	309		

NAIA CROSS COUNTRY CHAMPIONSHIP
INDIVIDUAL RESULTS
NOVEMBER 20, 1976

PLACE	NUMBER	SCHOOL NUMBER	NAME	TIME	SCHOOL NAME	CLASS
1	529	0	KERIRO, JOHN	24:21	EASTERN NEW MEXICO	1
2	75	11	FOLEY, KEVIN	24:24	EDINBORO STATE PA	4
3	8	2	OCONNOR, DESMOND	24:33	ANGELO STATE TEXAS	4
4	348	45	HANSON, JIM	24:36	U W LACROSSE	4
5	80	11	WINGER, HENRY	24:38	EDINBORO STATE PA	3
6	76	11	FOSTER, JEFF	24:39	EDINBORO STATE PA	3
7	229	30	HENRY, GARRY	24:40	PEMBROKE STATE NC	1
8	236	31	LITTLETON, STEVE	24:41	U PITTSBURGH JOHNSTOWN	4
9	553	0	LUTTRELL, TONY	24:41	SPRING ARBOR MICH	4
10	347	45	HANSON, JOE	24:44	U W LACROSSE	3
11	216	28	BOSWELL, BOBBY	24:45	OKLAHOMA CHRISTIAN COL	3
12	19	3	WALTMIRE, DUANE	24:46	AZUSA PACIFIC CALIF	4
13	5	1	MCMILLEN, SCOTT	24:47	ADAMS STATE COLORADO	2
14	141	18	MCLEOD, BOB	24:48	KANSAS STATE PITTSBURG	3
15	2	1	FINK, ROBT	24:49	ADAMS STATE COLORADO	3
16	280	36	GRADELESS, STEVE	24:50	TAYLOR UNIV IND	4
17	78	11	MUGGLETON, MARK	24:51	EDINBORO STATE PA	2
18	555	0	HILCRETH, MIKE	24:52	WESTMAR IOWA	4
19	532	0	BLICKSTAD, STEVE	24:53	GEORGE FOX COL OREGON	2
20	523	0	HULL, BRIAN	24:57	CEDARVILLE COLLEGE OHIO	2
21	38	6	HENNESSY, JIM	24:57	CENTRAL WASHINGTON ST	4
22	39	6	BOUDREAUX, LOUIS	24:57	CENTRAL WASHINGTON ST	4
23	6	1	MONTGOMERY, REN	24:57	ADAMS STATE COLORADO	4
24	155	20	CASILLAS, DAVE	24:57	LEWIS UNIVERSITY ILL	3
25	531	0	PURKEYPILE, GREG	24:57	EMPORIA STATE KS	4
26	563	0	CHAVEZ, GEORGE	24:58	NEW MEXICO HIGHLANDS	4
27	181	23	COIA, STEVE	24:59	MALONE COLLEGE OHIO	4
28	259	33	PALMQUIST, MIKE	25:01	ST OLAF MINN	1
29	275	35	LEDOUX, RICHARD	25:01	U SO COLORADO	2
30	143	18	RABUSE, MARK	25:01	KANSAS STATE PITTSBURG	3
31	367	47	BUNTMAN, DAN	25:02	U W STEVENS POINT	2
32	89	12	SIGLE, GARY	25:05	FORT HAYS STATE KANSAS	3
33	7	1	RIVERA, FRANK	25:08	ADAMS STATE COLORADO	3
34	558	0	EISELT, BOB	25:09	WINONA STATE MINN	4
35	336	43	HURST, BILL	25:13	WILLIAMETTE UNIV ORE	1
36	561	0	FLANAGAN, SHAWN	25:13	U W PLATTEVILLE	3
37	158	20	SHIELDS, DAN	25:13	LEWIS UNIVERSITY ILL	3
38	278	35	ODONNELL, DAN	25:15	U SO COLORADO	1
39	358	46	FREDERICKSEN, RAY	25:16	U W PARKSIDE	3
40	74	11	BAEFLER, CALVIN	25:18	EDINBORO STATE PA	3
41	349	45	INGOLD, JIM	25:19	U W LACROSSE	2
42	565	0	KISSEE, JAMES	25:20	SOUTHERN OREGON STATE	3
43	526	0	MUTSCHELKNAUS, JOHN	25:20	CONCORDIA COLLEGE MINN	1
44	220	28	STORY, TOM	25:20	OKLAHOMA CHRISTIAN COL	1
45	306	39	TRINRUD, KARL	25:21	WESTERN STATE COLL COLO	2
46	1	1	BROWN, ROD	25:22	ADAMS STATE COLORADO	3
47	376	48	MARTIN, PAUL	25:23	INDIANA UNIV PA	4
48	564	0	YARA, ROBERT	25:24	NEW MEXICO HIGHLANDS	
49	256	33	KEMPAINEN, TODD	25:25	ST OLAF MINN	1
50	378	48	MANDEL, MARK	25:26	INDIANA UNIV PA	1

51	377	48	CUNKELMAN, DAN	25:27	INDIANA UNIV PA	3
52	262	34	ROTH, KURT	25:28	COLL ST THOMAS MINN	1
53	244	32	TILLEY, BERNIE	25:28	RIO GRANDE OHIO	4
54	198	25	JACKSON, DEWAYNE	25:28	MCPHERSON STATE KANSAS	4
55	511	0	TAFLIN, STEVE	25:28	BEMIDJI STATE MINN	4
56	557	0	HENDERSON, DARYL	25:29	WINONA STATE MINN	3
57	524	0	SEGOVIS, MARK		U CENTRAL ARKANSAS	3
58	234	31	DALTON, GREG		U PITTSBURGH JOHNSTOWN	4
59	221	28	WOLFE, STEVE		OKLAHOMA CHRISTIAN COL	4
60	194	24	NORDLUND, GARY		MOORHEAD STATE MINN	4
61	152	19	PALMERE, MARK		KEARNEY STATE NEBRASKA	
62	156	20	LECHNER, JOHN		LEWIS UNIVERSITY ILL	3
63	379	48	WOLF, DICK		INDIANA UNIV PA	3
64	153	19	STROMBERG, CARL		KEARNEY STATE NEBRASKA	
65	382	48	PHIEFF, ANDY	25:38	INDIANA UNIV PA	4
66	17	3	COOM, MARK		AZUSA PACIFIC CALIF	4
67	87	12	HERRMAN, STEVE		FORT HAYS STATE KANSAS	3
68	260	34	PEARSON, TOM		COLL ST THOMAS MINN	3
69	66	9	SCHLEGEL, RAY		DOANE COLLEGE NEBRASKA	
70	79	11	PACKARD, DENNIS		EDINBORO STATE PA	4
71	180	23	CASE, KEVIN		MALONE COLLEGE OHIO	2
72	334	43	ZERZAN, TERRY		WILLIAMETTE UNIV ORE	3
73	352	45	SKENANDORE, CHUCK		U W LACROSSE	2
74	202	26	FLAHAVEN, TIM		NORTHERN STATE SD DAK	1
75	519	0	SHAW, DEAN		CALIFORNIA STATE PA	2
76	62	9	EDWARDS, TIM		DOANE COLLEGE NEBRASKA	
77	167	21	HERRING, KELLY		DAVID LIPSCOMB TENN	4
78	510	0	HUDON, DON		BEMIDJI STATE MINN	4
79	255	33	HOUGEN, MATT		ST CLAF MINN	2
80	112	15	SCHOLZ, ROBERT		HILLSDALE COLLEGE MICH	3
81	186	23	ULLOM, JOHN		MALONE COLLEGE OHIO	4
82	102	14	GALEAZZI, MARK		HARDING COLLEGE ARK	4
83	219	28	STRANGELAND, RON		OKLAHOMA CHRISTIAN COL	4
84	368	47	BUNTMAN, DON		U W STEVENS POINT	4
85	217	28	COOPER, DAVID		OKLAHOMA CHRISTIAN COL	2
86	370	47	JOHNSON, MARK E		U W STEVENS POINT	2
87	157	20	STEINGRABER, ED		LEWIS UNIVERSITY ILL	3
88	88	12	LOWRY, BOB		FORT HAYS STATE KANSAS	4
89	179	23	BARTHOLOMEW, RICH		MALONE COLLEGE OHIO	2
90	263	34	FAUST, DOUG		COLL ST THOMAS MINN	4
91	115	15	STONE, SCOTT	26:04	HILLSDALE COLLEGE MICH	1
92	23	4	BRAWNER, JERRY		BERRY COLLEGE GEORGIA	4
93	324	41	SCHEITER, VERNON		WESTMINSTER COLL MO	4
94	81	11	SHEEHAN, RON		EDINBORO STATE PA	2
95	122	16	HICKMAN, DON		ILLINOIS BENEDICTINE C	1
96	380	48	TRILLI, KEN		INDIANA UNIV PA	2
97	191	24	CHILKO, DAVE		MOORHEAD STATE MINN	4
98	207	26	VOGEL, FRAN		NORTHERN STATE SD DAK	4
99	86	12	GILLESPE, F.O.		FORT HAYS STATE KANSAS	3
100	350	45	HAHN, STEVE	26:13	U W LACROSSE	1

101	192	24	KLUEMPKE, DON	MOORHEAD STATE MINN	3
102	182	23	MCCALLIN, AL	MALONE COLLEGE OHIO	2
103	34	5	MORAVEK, JIM	BLACK HILLS SOUTH DAK	3
104	134	17	LINDBERG, JOHN	JAMESTOWN COLLEGE N DAK	2
105	281	36	COURTNEY, BRAD	TAYLOR UNIV IND	3
106	345	44	TOUNZEN, KEN	WILLIAM JEWELL MO	2
107	145	18	WISE, DAVE	KANSAS STATE PITTSBURG	1
108	22	4	SOUZA, GARY	BERRY COLLEGE GEORGIA	4
109	41	6	ANDERBERG, MIKE	CENTRAL WASHINGTON ST	4
110	85	12	GEE, LONNIE	FORT HAYS STATE KANSAS	1
111	335	43	RUTLEDGE, TIM	WILLIAMETTE UNIV ORE	1
112	20	3	WALTMIRE, WALT	AZUSA PACIFIC CALIF	4
113	230	30	MOODY, JEFF	PEMBROKE STATE NC	2
114	277	35	MOSTELLER, STEVE	U SC COLORADO	4
115	369	47	FUSINATTO, JOHN	U W STEVENS POINT	3
116	132	17	FLIETH, ROY	JAMESTOWN COLLEGE N DAK	1
117	190	24	CARTER, PAUL	MOORHEAD STATE MINN	4
118	371	47	ZABORSKE, RICK	U W STEVENS POINT	4
119	240	31	WOLFSON, RICHARD	U PITTSBURGH JOHNSTOWN	1
120	95	13	GREFN, GARY	HANOVER COLLEGE INDIANA	4
121	503	0	BARNETT, EMMETT	ARKANSAS TECH U	3
122	516	0	DRAKE, TERRY	BETHANY KS	2
123	160	20	BRICKER, ROY	LEWIS UNIVERSITY ILL	1
124	185	23	REID, CHARLES	MALONE COLLEGE OHIO	1
125	528	0	VHEY, TOM	EARLHAM IND	4
126	271	35	GALBRAITH, STEVE	U SO COLORADO	4
127	32	5	MANUEL, SCOTT	26:33 BLACK HILLS SOUTH DAK	3
128	150	19	HANSON, RANDY	KEARNEY STATE NEBRASKA	
129	99	13	WILHOLM, MARK	HANOVER COLLEGE INDIANA	2
130	133	17	GREENO, ROLLIE	JAMESTOWN COLLEGE N DAK	4
131	562	0	ANDERSON, TOM	U W PLATTEVILLE	3
132	224	29	MCFARLIN, RANDY	QUACHITA BAPTIST ARK	4
133	12	2	HAUER, DAVID	ANGELO STATE TEXAS	1
134	232	30	PLUMMER, JAMES	PEMBROKE STATE NC	2
135	353	45	RACHUBINSKI, TOM	U W LACROSSE	4
136	42	6	WIDIG, MIKE	CENTRAL WASHINGTON ST	4
137	551	0	MCGUIRE, MIKE	U SO DAK SPRINGFIELD	2
138	170	21	SKELTON, STEVE	DAVID LIPSCOMB TENN	1
139	530	0	MCPHEE, JAMIE	EMPORIA STATE KS	2
140	567	0	MASEBERG, TIM	CHADRON STATE NEBR	4
141	90	12	SMITHISLER, DAN	FORT HAYS STATE KANSAS	3
142	10	2	RAMONE, GILBERT	ANGELO STATE TEXAS	4
143	374	47	SCHWEIKL, JAY	U W STEVENS POINT	2
144	351	45	HOHENSEE, CARL	U W LACROSSE	3
145	84	12	FOSTER, CHARLES	FORT HAYS STATE KANSAS	3
146	189	24	BROWN, GREG	MOORHEAD STATE MINN	4
147	507	0	LOWRY, BILL	BELLARMINE KY	1
148	329	42	MURPHY, GERRY	W VIRGINIA WFS	1
149	517	0	CLARKE, ERIC	BRYAN COLLEGE TENN	2
150	261	34	KELFMAN, PAT	COLL ST THOMAS MINN	4

151	258	33	NAPOLITANO, CHRIS	ST CLAF MINN	2
152	282	36	WILSON, JOHN	TAYLOR UNIV IND	2
153	520	0	THOMPSON, GALE	CARSON-NEWMAN TENN	3
154	312	40	SARVER, JOE	WEST LIBERTY ST WV	1
155	116	15	YURCHIS, JOHN	HILLSDALE COLLEGE MICH	4
156	11	2	WRINKLE, KIM	ANGELO STATE TEXAS	1
157	110	15	BENNETT, RICHARD	HILLSCALE COLLEGE MICH	2
158	361	46	MILLER, JEFF	27:08 U W PARKSIDE	1
159	169	21	PINKSTON, GARTH	DAVID LIPSCOMB TENN	4
160	61	9	DICKEY, TIM	DOANE COLLEGE NEBRASKA	
161	205	26	RUSSELL, BRAD	NORTHERN STATE SO DAK	3
162	24	4	HOGAN, ROSS	BERRY COLLEGE GEORGIA	2
163	64	9	PREWETT, DOUG	DOANE COLLEGE NEBRASKA	
164	506	0	MULLEI, BOCKO	AURORA COLLEGE ILL	4
165	44	6	GEORGE, GAYLON	CENTRAL WASHINGTON ST	1
166	183	23	MARSHALL, JERRY	MALONE COLLEGE OHIO	2
167	231	30	VOGT, JAMES	PEMBROKE STATE NC	2
168	323	41	LOFE, DON	WESTMINSTER COLL MO	2
169	322	41	HOFT, TOM	WESTMINSTER COLL MO	2
170	542	0	WILLMERT, STAN	MANCHESTER COLLEGE IND	4
171	286	36	LLOYD, RICK	TAYLOR UNIV IND	3
172	362	46	PRIEM, GARY	U W PARKSIDE	2
173	527	0	KOLESNIKOFF, KARL	EARLHAM IND	3
174	31	5	LOGAN, K.C.	BLACK HILLS SOUTH DAK	2
175	103	14	GRATE, MARSHALL	HARDING COLLEGE ARK	3
176	363	46	RIVERS, MIKE	27:27 U W PARKSIDE	2
177	60	9	CARLSON, MAYNARD	DOANE COLLEGE NEBRASKA	
178	321	41	FELS, MARK	WESTMINSTER COLL MO	1
179	344	44	SCHMIDT, TIM	WILLIAM JEWELL MO	1
180	381	48	MCVAGH, TIM	INDIANA UNIV PA	3
181	111	15	COLLEY, PETER	HILLSDALE COLLEGE MICH	1
182	554	0	SIMMONS, RANDY	SPRING ARBOR MICH	2
183	560	0	STINZI, JOHN	U W EAU CLAIRE	2
184	125	16	ORLOWSKI, MIKE	ILLINOIS BENEDICTINE C	3
185	94	13	FERGUSON, BRAD	HANOVER COLLEGE INDIANA	3
186	525	0	KANNEWURF	CENT METHODIST MO	2
187	98	13	STRUNK, DON	HANOVER COLLEGE INDIANA	4
188	320	41	EVANS, CHARLEY	WESTMINSTER COLL MO	4
189	546	0	MORRISON, MARK	MINOT STATE ND	4
190	339	44	AUSMUS, MATT	WILLIAM JEWELL MO	2
191	203	26	LEE, MYRLIN	NORTHERN STATE SO DAK	2
192	105	14	HOSTETLER, PAUL	HARDING COLLEGE ARK	2
193	246	32	PARLIN, DAVE	RIO GRANDE OHIO	1
194	337	43	MCGREW, STEVE	WILLIAMETTE UNIV ORE	3
195	166	21	FARRELL, LESTER	DAVID LIPSCOMB TENN	4
196	204	26	MAGEDANZ, CRAIG	NORTHERN STATE SO DAK	3
197	159	20	CASTANEDA, LOU	LEWIS UNIVERSITY ILL	2
198	316	40	COINER, ROGER	WEST LIBERTY ST WV	2
199	4	1	LOPEZ, LEONARD	ADAMS STATE COLORADO	1
200	97	13	MILLER, WICK	HANOVER COLLEGE INDIANA	3

201	68	10	BAKER, LARRY	DORDT COLLEGE IOWA	4
202	544	0	JORE, MIKE	MINCT STATE ND	4
203	566	0	KNOX, PETE	WISCONSIN STOUT	3
204	135	17	OLSON, ERIC	JAMESTOWN COLLEGE N DAK	1
205	40	6	SUHM, TORY	CENTRAL WASHINGTON ST	2
206	195	25	BURGESS, DAVE	MCPHERSON STATE KANSAS	3
207	193	24	MOUNTAIN, MIKE	MOORHEAD STATE MINN	2
208	130	17	BASS, STEVEN	JAMESTOWN COLLEGE N DAK	4
209	113	15	SLAUGHTER, DAVID	HILLSDALE COLLEGE MICH	3
210	559	0	VODACEK, JOHN	U W EAU CLAIRE	3
211	537	0	MILSTEAD, RANDY	HOWARD PAYNE TEX	4
212	15	3	DELACH, FRANCIS	AZUSA PACIFIC CALIF	3
213	218	28	LOVE, RON	OKLAHOMA CHRISTIAN CCL	3
214	264	34	KING, PAUL	COLL ST THOMAS MINN	1
215	338	43	WATTS, JOHN	WILLIAMETTE UNIV ORE	4
216	543	0	GARCIA, TIM	MARYMOUNT KAN	3
217	552	0	HARLAND, MIKE	S W MINNESOTA	2
218	331	42	WRISTON, DAVE	W VIRGINIA WES	4
219	200	25	WILSON, FRED	MCPHERSON STATE KANSAS	2
220	168	21	MARTIN, BOB	DAVID LIPSCOMB TENN	2
221	253	33	BERG, JON	ST OLAF MINN	4
222	55	8	KIMBALL, ERIC	CUMBERLAND COLLEGE KY	3
223	124	16	KOPKOWSKI, JIM	ILLINOIS BENEDICTINE C	1
224	201	25	ZAVALA, ALBERT	MCPHERSON STATE KANSAS	2
225	268	34	MALANDER, MARK	COLL ST THOMAS MINN	1
226	67	9	STILES, PAUL	DOANE COLLEGE NEBRASKA	
227	360	46	JULICH, GREG	U W PARKSIDE	2
228	25	4	RYAN, KEVIN	BERRY COLLEGE GEORGIA	1
229	208	26	WANNER, CRAIG	NORTHERN STATE SD DAK	2
230	197	25	LOVERLAMP, JIM	MCPHERSON STATE KANSAS	3
231	210	27	CAMARIGG, DWAYNE	28:44 NORTHWESTERN COLL IOWA	1
232	388	49	GUBELMAN, STEVE	ST JOHNS FISHER NY	1
233	212	27	STEVENSON, PETE	NORTHWESTERN COLL IOWA	2
234	26	4	PUTNAM, ERIC	BERRY COLLEGE GEORGIA	1
235	315	40	ELLIS, JOE	WEST LIBERTY ST WV	3
236	284	36	CORNFIELD, KURT	TAYLOR UNIV IND	2
237	518	0	WOOD, MIKE	BRYAN COLLEGE TENN	3
238	291	37	BROWN, BOB	TRINITY COLLEGE ILL	4
239	237	31	MICHAELS, MARK	U PITTSBURGH JOHNSTOWN	2
240	35	5	PFEFFERLE, CARL	BLACK HILLS SOUTH DAK	2
241	375	47	PASK, STUART	U W STEVENS POINT	3
242	508	0	SEXTON, DAVE	BELLARMINE KY	2
243	247	32	CLIMER, JOHN	RIO GRANDE OHIO	3
244	54	8	JOHNSON, RONNY	CUMBERLAND COLLEGE KY	2
245	45	7	GRAUDIN, PETE	CONCORDIA COLLEGE NEB	
246	14	2	CALUEY, LEVI	ANGELO STATE TEXAS	1
247	225	29	MASTERSON, GERALD	CUACHITA BAPTIST ARK	3
248	276	35	MIERA, PETE	U SC COLORADO	2
249	72	10	SCHRUER, KENNETH	DORDT COLLEGE IOWA	3
250	343	44	MCPHEE, BOB	WILLIAM JEWELL MO	4

251	539	0	FRANK, DAVID	ILLINOIS INSTITUTE TECH	4
252	326	42	FINDLE, JEFF	W VIRGINIA WES	3
253	298	38	JONES, ELDON	WALSH COLLEGE OHIO	4
254	314	40	LEACOCK, DAVID	WEST LIBERTY ST WV	4
255	359	46	HEIRING, JIM	U W PARKSIDE	4
256	9	2	MILLER, KEVIN	ANGELO STATE TEXAS	4
257	357	46	ALLINGER, LEE	U W PARKSIDE	1
258	294	37	OCONNOR, TOM	TRINITY COLLEGE ILL	3
259	114	15	STARK, TOM	HILLSDALE COLLEGE MICH	1
260	147	19	CAMERON, DICK	KEARNEY STATE NEBRASKA	
261	289	37	BARTLETT, BCB	TRINITY COLLEGE ILL	3
262	106	14	JOHNSON, KENT	HARDING COLLEGE ARK	4
263	199	25	NEHER, PAUL	MCPHERSON STATE KANSAS	1
264	389	49	HALE, JEFFERY	ST JOHNS FISHER NY	3
265	136	17	SMITH, CLAUDE	JAMESTOWN COLLEGE N DAK	1
266	318	41	DAY, TERRIE	WESTMINSTER COLL MO	3
267	556	0	FEEKES, KERRY	WESTMAR IOWA	4
268	328	42	MURPHY, BRIAN	W VIRGINIA WES	2
269	123	16	JOYCE, JOHN	ILLINOIS BENEDICTINE C	4
270	139	18	CUNESMITH, RICK	KANSAS STATE PITTSBURG	4
271	297	38	HALL, CHARLIE	WALSH COLLEGE OHIO	1
272	148	19	FRUIT, SHANE	KEARNEY STATE NEBRASKA	
273	36	5	SULLIVAN, MIKE	BLACK HILLS SOUTH DAK	1
274	239	31	WHITE, GREG	U PITTSBURGH JOHNSTOWN	4
275	33	5	MILEUSNICH, CARLO	BLACK HILLS SOUTH DAK	1
276	333	43	GOLDEN, SCOTT	WILLIAMETTE UNIV ORE	1
277	120	16	DONNELLI, SCOTT	ILLINOIS BENEDICTINE C	1
278	288	36	CORNFIELD, RICK	TAYLOR UNIV IND	3
279	161	20	WALTER, MARK	LEWIS UNIVERSITY ILL	2
280	49	7	ROLLINS, GLENN	CONCORDIA COLLEGE NEB	
281	301	38	SPEHAR, PAUL	WALSH COLLEGE OHIO	1
282	142	18	PARKER, MARVIN	KANSAS STATE PITTSBURG	3
283	65	9	RUIZ, BRENT	DOANE COLLEGE NEBRASKA	
284	545	0	MORRISON, JCN	MINCT STATE ND	2
285	57	8	RICHTER, GENE	CUMBERLAND COLLEGE KY	3
286	245	32	BALDWIN, GREG	RIO GRANDE OHIO	4
287	309	39	WINEGARDNER, JOF	WESTERN STATE COLL COLO	3
288	174	22	KOHR, RICK	LORAS COLLEGE IOWA	4
289	265	34	MAYO, ROBT	COLL ST THOMAS MINN	2
290	96	13	MCDOWELL, RANDY	HANOVER COLLEGE INDIANA	2
291	296	38	ADAMS, ERNIE	WALSH COLLEGE OHIO	1
292	386	49	GLENNON, JOHN	ST JOHNS FISHER NY	2
293	534	0	RAY, STEVE	HENDERSON STATE ARK	2
294	100	14	BETTS, CLIFF	HARDING COLLEGE ARK	1
295	283	36	GROGG, RON	TAYLOR UNIV IND	4
296	233	30	ESKINS, DAVID	PEMBROKE STATE NC	1
297	549	0	LINARES, ERNIE	ST XAVIER ILL	1
298	299	38	MACKLE, NICK	WALSH COLLEGE OHIO	3
299	137	17	LINCNER, DOUG	JAMESTOWN COLLEGE N DAK	3
300	308	39	WINEGARDNER, JIM	WESTERN STATE COLL COLO	1

301	222	29	HOLT, JEFF	QUACHITA BAPTIST ARK	2
302	327	42	INGRAHAM, RICHARD	W VIRGINIA WES	1
303	101	14	CRONIN, PAT	HARDING COLLEGE ARK	4
304	302	38	WRIGHT, JAY	WALSH COLLEGE OHIO	1
305	175	22	SMITH, DAVE	LORAS COLLEGE IOWA	2
306	341	44	HARRISON, STEVE	WILLIAM JEWELL MO	2
307	540	0	FAY, JAMES	JUDSON COLLEGE ILL	4
308	226	29	MERRIT, JAMES	QUACHITA BAPTIST ARK	4
309	317	40	TENNEY, MIKE	WEST LIBERTY ST WV	4
310	177	22	WALSH, MARK	LORAS COLLEGE IOWA	3
311	21	3	WITTE, BLAINE	AZUSA PACIFIC CALIF	3
312	533	0	WARD, TIM	GREENVILLE COLLEGE ILL	2
313	238	31	REGOTTI, THOMAS	U PITTSBURGH JOHNSTOWN	1
314	215	28	BEECHER, PAT	OKLAHOMA CHRISTIAN COL	4
315	340	44	AUSMUS, MIKE	WILLIAM JEWELL MO	2
316	504	0	CLELAND, DAVE	ASBURY COLLEGE KY	1
317	196	25	KITSON, JIM	MCPHERSON STATE KANSAS	1
318	46	7	HOGER, STEVE	CONCORDIA COLLEGE NEB	
319	104	14	GRATE, MATTE	HARDING COLLEGE ARK	1
320	515	0	WILLIAMS, DOUG	BEREA KY	2
321	522	0	HART, JACK	CASTLETON STATE VT	2
322	173	22	KELLY, PAT	LORAS COLLEGE IOWA	2
323	50	7	STECHMESSER, KEITH	CONCORDIA COLLEGE NEB	
324	16	3	HUNTER, SCOTT	AZUSA PACIFIC CALIF	1
325	300	38	RHODES, ED	WALSH COLLEGE OHIO	4
326	292	37	KENUTIS, BOB	TRINITY COLLEGE ILL	4
327	342	44	JOHNSON, JAY	WILLIAM JEWELL MO	2
328	18	3	ROSS, BRUCE	AZUSA PACIFIC CALIF	1
329	51	7	ZINNEL, JON	CONCORDIA COLLEGE NEB	
330	512	0	HACKNEY, TONY	BEREA KY	3
331	164	21	BEYER, WILL	DAVID LIPSCOMB TENN	3
332	270	35	BAROLA, KARL	U SC COLORADO	1
333	325	41	LOYET, JIM	WESTMINSTER COLL MO	3
334	307	39	VOSBERG, JAY	WESTERN STATE COLL COLO	3
335	228	29	WILLIAMS, JAMES	QUACHITA BAPTIST ARK	4
336	27	4	BLAIR, KERRY	BERRY COLLEGE GEORGIA	1
337	513	0	ALSUP, RON	BEREA KY	2
338	313	40	FRAZIER, MIKE	WEST LIBERTY ST WV	2
339	514	0	HAWKS, BOB	BEREA KY	4
340	58	8	SMITH, TOMMY	CUMBERLAND COLLEGE KY	3
341	206	26	STEELE, CASEY	NORTHERN STATE SO DAK	1
342	47	7	HOYUM, ED	CONCORDIA COLLEGE NEB	
343	29	4	GREGORY, BILL	BERRY COLLEGE GEORGIA	1
344	121	16	HERREA, JORGE	ILLINOIS BENEDICTINE C	3
345	249	32	MARTIN, JAY	RIO GRANDE OHIO	2
346	250	32	FOX, MARK	RIO GRANDE OHIO	2
347	535	0	SAWADA, STEVE	HOUGHTON COLLEGE NY	4
348	293	37	KOSTREVA, SAM	TRINITY COLLEGE ILL	4
349	171	21	LAVENDER, EARL	DAVID LIPSCOMB TENN	4
350	56	8	MURRAY, JIM	CUMBERLAND COLLEGE KY	3

351	3	1	HAMMUNS, JAMES	ADAMS STATE COLORADO	1
352	176	22	VOGT, PETE	LORAS COLLEGE IOWA	3
353	211	27	MOUW, RANDY	NORTHWESTERN COLL IOWA	4
354	330	42	RICHARDSON, BILLY	W VIRGINIA WES	3
355	387	49	GREEN, DARRYL	ST JOHNS FISHER NY	2
356	505	0	TETRAULT, RAY	ASBURY COLLEGE KY	1
357	214	27	WOBKEN, GREG	NORTHWESTERN COLL IOWA	1
358	521	0	JAWORSKI, JOHN	CASTLETON STATE VT	2
359	53	8	INGRAM, ROY	CUMBERLAND COLLEGE KY	3
360	242	31	GROETZINGER, JOHN	U PITTSBURGH JOHNSTOWN	4
361	391	49	RILEY, BILL	ST JOHNS FISHER NY	1
362	48	7	RISCH, CARL	CONCORDIA COLLEGE NEB	
363	93	13	BAKER, DICK	HANOVER COLLEGE INDIANA	3
364	305	39	KNOOP, DAVID	WESTERN STATE COLL COLO	1
365	295	37	SONGONY, DANIEL	TRINITY COLLEGE ILL	1
366	73	10	VANDENEND, LARRY	DORDT COLLEGE IOWA	1
367	172	22	DONAHUE, PAT	LORAS COLLEGE IOWA	2
368	71	10	PATTEN, BILL	DORDT COLLEGE IOWA	1
369	390	49	MCGUIRE, PAT	ST JOHNS FISHER NY	1
370	52	8	CHAMPION, JACKIE	CUMBERLAND COLLEGE KY	3
371	69	10	HAAR, BERNIE	DORDT COLLEGE IOWA	3
372	70	10	MULDER, DAVE	DORDT COLLEGE IOWA	2
373	213	27	VANZYL, SCOTT	NORTHWESTERN COLL IOWA	3
374	536	0	EMLEY, BERN	HUNTINGTON COLL IND	4
375	550	0	HOUSE, PAUL	SOUTHWEST BAPTIST MO	1
376	126	16	PIETRASZAK, MIKE	32:11 ILLINOIS BENEDICTINE C	2

1976
5 MAN TOTALS
6 "
7 "

Name	Willamette Invit.	OSU Invit.	8/13 USC Invit.	Hoed Invit.	3/4 of Puget Sound	5/9 Salem - District	Nationals
	5 miles	4 miles	5 miles	5 miles	5 miles	5 miles	376
Blikstad, Steve So	24:45.3 4:52 5:13 5:01 4:46 4:53.3	Sore Knea 4:55	24:34 4:43 5:03 5:05 4:51 4:51	19:38 4:52 5:01 4:57 4:48	25:12 5:01 5:19 4:53 4:57 :22 4:40	24:24.8 4:48 5:04 5:00 4:48 4:44.8	24:53 4:58 4:48 5:07 5:06 4:54
McCurdy, Cliff Sr	Tandonitus	Tandonitus	27:24 5:05 5:28 5:31 5:42 5:28 5:32	21:01 5:03 5:15 5:19 5:25 5:14	27:40 5:27 5:32 5:52 5:26 5:42 5:13	26:08 5:01 5:17 5:24 5:12 5:14	
Stuart, Steve Fr	27:53 5:19 5:35 5:43 5:38 5:37 ave. 5:37 ave.	21:28 4:56 5:22 5:13 5:40 ave. 5:40 ave.	27:54 4:53 5:36 5:38 5:49 5:37 6:00	20:50 5:09 5:13 5:19 5:17 5:05	27:29 5:25 5:30 5:46 5:20 5:49 5:09	26:28 5:06 5:20 5:24 5:18 5:17	
Thomas, Claire Jr		22:48 5:14 5:41 5:57 ave. 5:57 ave.	DNF 5:05 5:45	21:28 5:09 5:22 5:24 5:32 5:23	27:59 5:27 5:36 5:56 5:32 5:54 5:10	26:47 5:01 5:32 5:22 5:36 5:01	
Gadd, Dean Fr	28:43 5:19 5:45 5:43 5:54 5:29 6:18	22:01 5:01 5:27 5:47 ave. 5:47 ave.	30:08 5:04 6:01 6:23 6:31 6:12 6:06	21:49 5:09 5:27 5:22 5:44 5:34	28:29 5:25 5:42 5:48 5:42 5:55 5:39	26:54 5:07 5:24 5:40 5:36 5:08	

1976

Name	113 5 miles	41 5 miles	76 5 miles	2/7 4 miles	3/4 5 miles	5/9 5 miles
	Willamette Invit.	OSU Invit.	Invit.	Hood Invit.	of Puget Sound	Salmon, District
Bales, Larry Jr	Not Ready	Sora Kneea	28:49 70 5:16 5:46 5:47 6:10 5:51 5:45	22-29 36 5:17 5:37 5:42 6:01 6:01 5:29	30:04 28/25 5:35 6:01 6:14 6:07 6:26 5:42	27:12 48 5:01 5:26 5:36 5:57 5:36 5:12
Rucker, Steve Sr		24:50 5:19 6:12 5:37 6:47 ave. 6:47 ave.	30:13 32 5:17 6:03 6:12 6:17 6:10 6:15	23:11 46 5:22 5:40 5:58 6:02 5:49	29:41 27/24 5:35 5:56 6:14 5:51 6:10 5:51	29:44 58 5:19 5:37 5:36 6:46 6:40 5:24
Mazurs, Chris So		19:54 5 4:60 4:58 4:54 5:30 5:10		19:55 2 4:52 4:59 5:01 4:59 5:03	25:44 4 5:01 5:09 5:19 4:57 5:14 ave. 5:14 ave.	
Mitchell, Greg				21:58 31 5:22 5:30 5:34 5:40 5:22		

Bruin Cross Country
1976
Placement Chart

Willamette Invitational (113)

1. Blickstad, Steve (2)
2. Stuart, Steve (67)
3. Gadd, Dean (79)

OSU Invitational (41)

1. Mraura, Chris (5)
2. Stuart, Steve (23)
3. Gadd, Dean (28)
4. Thomas, Claire (34)
5. Rucker, Steve (35)

L & C Invitational

1. Blickstad, Steve (2)
2. McCurdy, Cliff (43)
3. Stuart, Steve (53)
4. Bales, Larry (70)
5. Gadd, Dean (81)
6. Rucker, Steve (82)
- Thomas, Claire DNF

Mt. Hood Invitational (56)

1. Blickstad, Steve (1)
2. Mraura, Chris (2)
3. Stuart, Steve (7)
4. McCurdy, Cliff (13)
5. Thomas, Claire (23)
6. Gadd, Dean (26)
7. Mitchell, Greg (31)
8. Bales, Larry (36)
9. Rucker, Steve (46)

UPS Invitational (31)

1. Blickstad, Steve (1)
2. Mraura, Chris (8)
3. Stuart, Steve (19/16)
4. McCurdy, Cliff (20/17)
5. Thomas, Claire (21/18)
6. Gadd, Dean (23/20)
7. Rucker, Steve (27/24)
8. Bales, Larry (28/25)

District Championships (58)

1. Blickstad, Steve (1)
2. McCurdy, Cliff (18)
3. Stuart, Steve (27)
4. Thomas, Claire (36)
5. Gadd, Dean (41)
6. Bales, Larry (48)
7. Rucker, Steve (58)

National Championships (376)

1. Blickstad, Steve (19)

1976

- Bush Park -

Sale - 5-miles

Dry 49°

1. Steve Elikstad, George Fox	24:24.8	(new record, old mark 24:25.8 by Dan Hall, WU, 1975)
2. Roger Hansen, Pacific	24:45	
3. Terry Zerman, WU	24:47	
4. Bill Hurst, WU	24:50	
5. Jim Kisse, SOSC	25:02	
6. Tim Rutledge, WU	25:15	
7. Dave Nees, Pacific	25:35	
8. Tom Cason, Pacific	25:37	
9. Steve McGrew, WU	25:39	
10. Matt Pinder, SOSC	25:52	
11. Brad Johnson, OCE	25:58	
12. John Watts, WU	25:59	
13. Ron Bennett, EOSC	26:00	
14. John Dawson, SOSC	26:02	
15. Bill Yeoman, SOSC	26:04	
16. Scott Jacobs, OCE	26:05	
17. Randy Fox, NWN	26:06	
18. Cliff McCurdy, GFox	26:08	
19. Gary Huff, EOSC	26:09	
20. Scott Golden, WU	26:10	
21. Dave Titterton, NWN	26:12	
22. Russ Morris, EOSC	26:12	
23. Ron Burnett, EOSC	26:14	
24. Jay Holland, SOSC	26:19	
25. Kelly Carter, Linfield	26:22	
26. Stu Vincent, SOSC	26:24	
27. Steve Stuart, GFox	26:25	
28. Mike Woolwine, LC	26:26	
29. John Sides, Pacific	26:28	
30. Terry Sullivan, Pacific	26:31	
31. Walter Tracy, NWN	26:31	
32. Terry Russell, EOSC	26:32	
33. Robin Migdol, LC	26:36	
34. Russ Rodriguez, Pacific	26:40	
35. Brian Beattie, Pacific	26:44	
36. Claire Thomas, GFox	26:47	
37. Mark Andersen, Linfield	26:48	
38. Greg Castellaw, EOSC	26:49	
39. George Shick, LC	26:49	
40. Michael Hobbs, WU	26:52	
41. Dean Gadd, GFox	26:54	
42. Bob Taylor, LC	27:02	
43. Dirk French, OCE	27:04	
44. Jim Beck, Linfield	27:04	
45. Ron Wall, LC	27:08	
46. Tony Bass, OCE	27:10	
47. Steve Sunderland, Linf.	27:10	
48. Larry Bales, GFox	27:12	
49. Kelvin Egger, NWN	27:14	
50. Doug Scarth, NWN	27:16	
51. Dennis Roberson, Linfield	28:14	
52. Steve Smith, NWN	28:21	
53. Jim Libby, SOSC	28:24	
54. Carlos Montgomery, OCE	28:26	
55. Corby Boatwright, OCE	28:30	
56. Don Tucker, EOSC	28:35	
57. Steve Hill, OCE	28:37	
58. Steve Rucker, GFox	29:44	

TEAM SCORES

Willamette	34
Southern Oregon	68
Pacific	76
Eastern Oregon	109
George Fox	123
Northwest Nazarene	168
Oregon College	170
Lewis & Clark	187
Linfield	204

By finishes

Willamette 3,4,6,9,12	20, 40
SOSC 5,10,14,15,24	26, 53
Pacific 2,7,8,29,30	34, 35
EOSC 13,19,22,23,32	38, 56
Geo. Fox 1,16,27,36,41	48, 58
NW Nazarene 17,21,31,49,50	52
OCE 11,16,43,46,54	55, 57
LC 28,33,39,42,45	
Linfield 25,37,44,47,51	