

1977

Student Handbook, 1977-1978

George Fox University Archives

Follow this and additional works at: https://digitalcommons.georgefox.edu/student_handbooks

Recommended Citation

George Fox University Archives, "Student Handbook, 1977-1978" (1977). *Student Handbooks*. 29.
https://digitalcommons.georgefox.edu/student_handbooks/29

This Book is brought to you for free and open access by the Archives and Museum at Digital Commons @ George Fox University. It has been accepted for inclusion in Student Handbooks by an authorized administrator of Digital Commons @ George Fox University. For more information, please contact arolfe@georgefox.edu.

THE FIRST RESORT

1977-78



George Fox College is a learning environment where people can build a life plan. Education occurs whenever and wherever experiences contribute to human development. The integration of faith, Scripture, and learning is a primary objective of the College.

George Fox College is firmly committed to biblical principles. Spiritual growth is encouraged through several opportunities for on-campus Christian fellowship, such as discipleship groups that follow the Navigators' program; individual Bible study groups that develop on floors or between friends; Collegiate Challenge on Wednesday nights, which includes singing, sharing, speakers, films; and occasional guest speakers in classes.

Mandatory Chapel-Assembly programs are an integral part of the College's educational program. Chapel-Assembly is not just worship or spiritual experiences, but a place where all that is happening to students is integrated into a life-style. It is a place of dialogue and encounter as well as a time to be challenged and to explore areas previously ignored.

Residential Life

Student housing at GFC is an integral educational part of the college experience. The residence communities provide unique and meaningful experiences in human relations along with various opportunities to discover one's potential, self-worth, and philosophy of life. The various physical environments of the residence halls, houses, and apartments provide challenging opportunities for individual growth and development while maintaining a common bond of college residency.

All full-time students (those carrying 12 or more quarter hours) under 23 years of age who are not commuting or married are required to live in college housing. Extenuating circumstances may occasionally warrant off-campus living; however, petitions for such must be filed by August 1 for fall term; November 5 for winter term; February 13 for spring term.

Each residence community is staffed by a Residence Hall Director who lives in and directs the living-learning program within each residence community. The director is a teacher, counselor, advisor, and friend, all rolled into one person. Each subcommunity (floor, wing, apartment area) within a residence community has a resident assistant who is there to be a friend and helper in any way possible. Your living-learning experience should be personally rewarding.



OCTOBER 1977

S M T W T F S

September 26-30—Miniterm						
						1 Cross-country: Willamette Inv. at Salem 2 p.m.—Soccer: Clackamas Com. (T)
2 Noon—Res. Halls open to new students 3 p.m.—New Student- Parent Convocation	3	4 2 p.m.—Res. Halls open to returning students	5	6 8 a.m.—Classes begin	7	8 Cross-country: OSU Invitational, Corvallis 2 p.m.—Soccer: U of Portland (H)
9	10	11 6:30 p.m.—W/Volleyball: U of Portland (T)	12 3:30 p.m.—W/Field Hockey: Linfield (H)	13	14 Film: <i>The Apple Dumpling Gang</i>	15 Cross-country: L & C Invitational, Portland GFC Annual Raft Race 2 p.m.—Soccer: Reed (T)
16	17 Dedication of new buildings 4 p.m.—W/Field Hockey: OCE (T)	18 7 p.m.—W/Volleyball: Willamette, PU, GFC, Forest Grove	19 4 p.m.—Soccer: PU (H)	20 6:30 p.m.—W/Volleyball: Clackamas (H) 8 p.m.—Music Comedy night Blood Drive	21 W/Volleyball: Willamette Invitational, Salem Cross-country: Mt. Hood Invitational, Gresham 3:30 p.m.—W/Field Hockey: SOS (H)	22 Choir Retreat W/Volleyball: Willamette Invitational, Salem Cross-country: Mt. Hood Invitational, Gresham 2 p.m.—Soccer: Portland Com. (H)
23 Spiritual Life Week	24	25	26	27	28 1:30-3 p.m.—GFC Women's Auxiliary 10:30-4 p.m.—Home Ec Career Day Film: <i>Brother Sun, Sister Moon</i>	29 10 a.m.—W/Volleyball: OIT, U of Portland, Linfield (H)
30	31 Halloween 3 p.m.—W/Field Hockey: Linfield (T)					

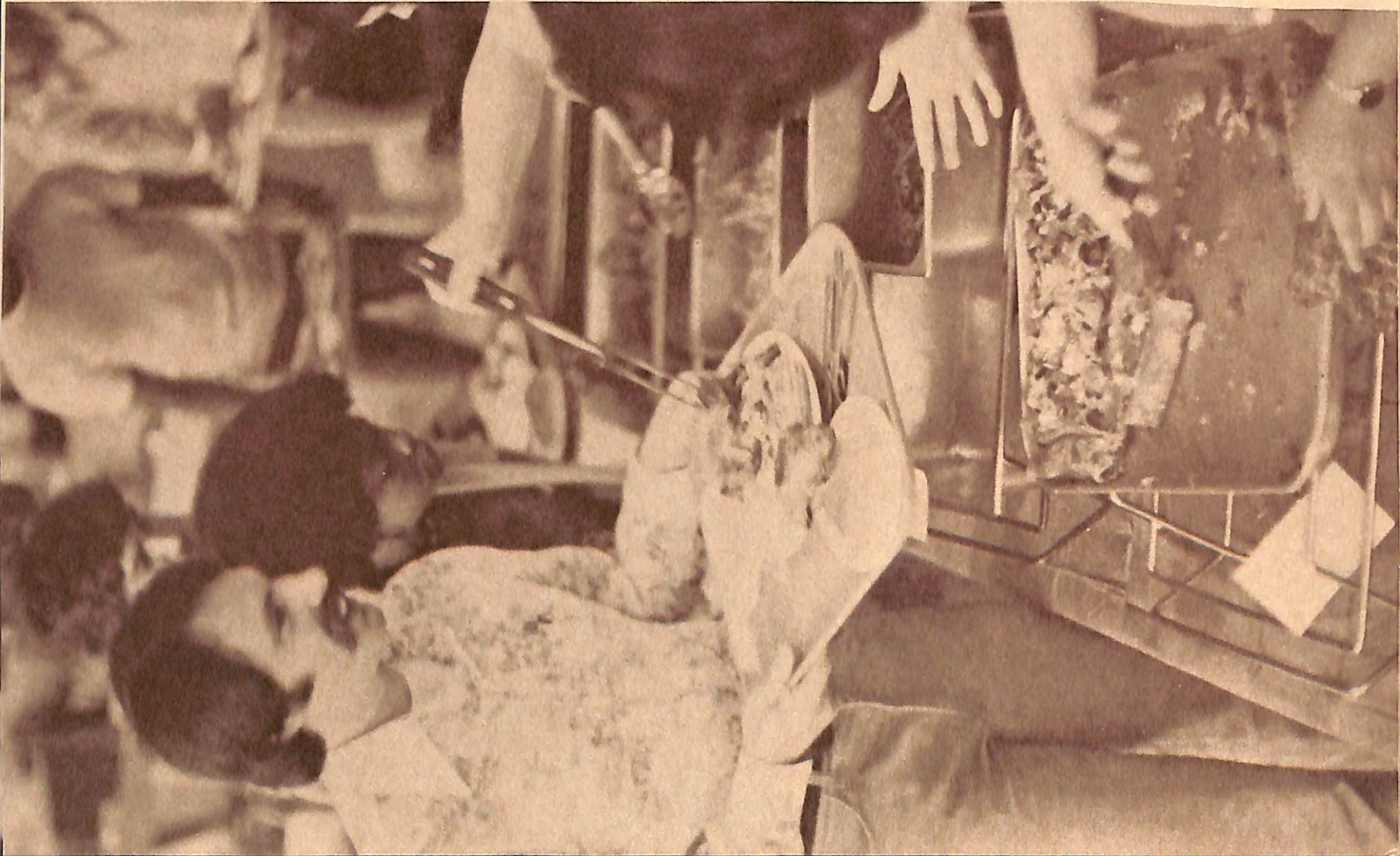

Hours

All freshmen and provisional students are to be in their residence unit by midnight Sunday through Thursday and by 2:00 a.m. on weekends (Friday and Saturday). Upperclass students are not required to follow these hours, but are encouraged to follow them. Students consistently maintaining hours beyond those stated would be counseled as to the desirability and necessity for keeping such hours.

Furnishings

You may alter the decor of your room or apartment provided that changes have been approved through Student Life and the Business Office.

Storage

Articles stored with name, date, and forwarding address will be kept no more than one term following a student's absence. Articles may be stored over the summer months when space is available. Preference is given to those students living out of state. Articles left in storage more than one term may be given away.

Room Changes

No room or unit changes are allowed the first two weeks of any term. If you wish to change rooms or units, obtain consent of residence hall director.

Privacy

Your right to privacy will be respected. The College personnel may enter a student's room or unit without notice only in emergencies where imminent danger to life, safety, health, or property is reasonably feared, or when there is suspicion or probable cause to believe that college regulations have been or are being violated. When the College seeks access to students' rooms or units to make repairs or improvements or for other necessary reasons, the occupants of the room or unit involved shall be notified of such action not less than 24 hours in advance, unless consent has been given. Requesting service or repairs shall be deemed giving consent to enter.

NOVEMBER 1977

S M T W T F S

		1	2	3	4	5
		W/Volleyball: L & C, Linfield, at Salem		W/Field Hockey: Selectors Tournament, Willamette 3:30 p.m.—W/Volleyball Lane Comm., Eugene	Band Retreat	Cross-country (open) 1 p.m.—Soccer: Warner (T)
6	7	8	9	10	11	12
		7 p.m.—W/Volleyball: Willamette, Linfield (H) 3:30 p.m.—W/Field Hockey: Lane Comm., Eugene			Film: <i>Wonderful World of the Brothers Grimm</i>	GFC Idaho Dinner Cross-country: NAIA Dist. 2, Salem Soccer: OISA/NAIA
13	14	15	16	17	18	19
		7 p.m.—W/Volleyball: L & C, OCE, GFC, McMinnville		W/Field Hockey: Simon Fraser NCWSA, Vancouver, B.C. 8 p.m.—Band Pop's Concert Women's Auxiliary Bazaar — — — Cross-country: NAIA Nat'l Championships, Kenosha, Wisc. Soccer: Playoffs	Film: <i>Oliver</i>	
20	21	22	23	24	25	26
				Thanksgiving Vacation Thanksgiving		
27	28	29	30			



Career Planning and Placement Center

This office assists students and alumni in making and implementing career decisions. In addition to providing career counseling, the CPCC compiles occupational information and graduate school information, and maintains placement files for students and alumni.

Registration, Advising, I.D. Cards

You are assigned an advisor for your initial registration to aid in planning course work. You may change your advisor, but it is your responsibility to notify the Registrar's Office of a change in your advisor or major. Each term the Registrar provides specific procedural information. After registration, financial arrangements are made in the Business Office. You may then obtain your identification card and receive official validation by the Student Life Office.

Soliciting

There is to be no soliciting on campus without approval from Student Life Office.

Automobiles and Bicycles

There are no restrictions on the use of automobiles as long as all traffic regulations are obeyed and proper insurance coverage is maintained. Students are required to register vehicles with the Student Life Office and to abide by the College's parking policy. A decal with registration numbers will be given to the registrant who must display it on the inside lower left rear window (driver's side). The registrant is responsible for his/her vehicle at all times—this applies to leaving an auto unattended in NO PARKING areas. Bicycling is popular. Edwards, Hobson, and Pennington Halls have covered bicycle racks. Repair shops are close to campus.

DECEMBER 1977

S M T W T F S

				1	2	3
				NAIA Dist. 2 Basketball Tip-Off Tourney at GFC—Linfield, NNC, PU, GFC		
4	5	6	7	8	9	10
		8 p.m. & chapel hour— fall term Music Recitals	Christmas Chapel 7:30 p.m.—M/Basket- ball: PU V & JV (T)	7 p.m.—GFC Portland Dinner		7:30 p.m.—M/Basketball: Linfield V & JV (T)
11	12	13	14	15	16	17
3 p.m.—Oratorio performance	7:30 p.m.—M/Basket- ball: Willamette V & JV (H)				5 p.m.—Fall term ends 7:30 p.m.—M/Basket- ball: EOSC (H)	
18	19	20	21	22	23	24
	7:30 p.m.—M/Basket- ball: EOSC (T)		M/Basketball: John Lewis Classic at Willamette, Salem			
25	26	27	28	29	30	31
Christmas						

Student Records and Confidentiality

The federal Family Educational Rights and Privacy Act of 1974 allows students to inspect their educational records and provides guidelines on the release of personally identifiable information to third parties (grades, transcripts, career planning information). Records of school officials that are in the sole possession of the maker thereof, and that are not accessible to any other person except a substitute, are not considered to be educational records and are exempt. Parents' confidential financial statements are not open to students.

Further information on the Family Educational Rights and Privacy Act of 1974 may be obtained in the Student Life Office.

Nondiscrimination

George Fox College does not discriminate on the basis of sex, race, color or national origin in its education programs or activities, including employment, which it operates, and is required by Title IX of the Education Amendments of 1972 and Title VII of the Civil Rights Act of 1964 not to discriminate in such manner. Inquiries concerning Title IX may be referred to the Dean of the College or the Dean of Students.

Financial Aid

George Fox College maintains the principle that every qualified student should be able to choose the college that would most greatly benefit him or her personally, without being hindered by financial limitations. Student financial aid serves to meet a student's NEED, which is defined as the difference between what a student (in the case of an independent student) or a student's family (in the case of a dependent student) can reasonably afford to pay and the total cost of an education. Each student from Oregon seeking financial assistance must submit a copy of the Financial Aid Form (FAF), which both dependent and independent students may use. Other students may use either the FAF or the Parents' Confidential Statement (PCS). These forms are a service of the College Scholarship Service (CSS), and their purpose is to assist colleges in determining the student's need for financial aid.

By submitting an FAF or PCS form and requesting a report to be sent to George Fox College, a student indicates an interest in being considered for all forms of aid for which he or she qualifies. No other application for aid is necessary. Students will be considered for "no-need" forms for aid without filing an FAF or PCS. Students must reapply for financial aid each year by submitting the appropriate FAF or PCS form.

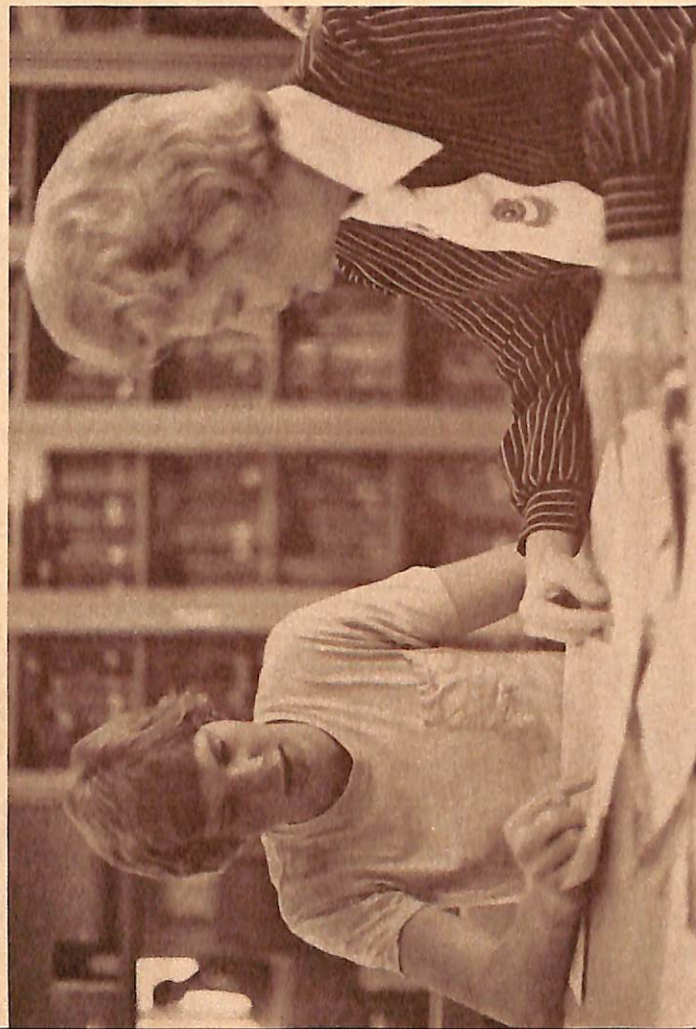

JANUARY 1978

S M T W T F S

1 New Year's Day	2 1 p.m.—Res. halls open 7:30 p.m.—M/ Basketball: Linfield V & JV (H)	3	4	5	6 7:30 p.m.—M/ Basketball: St. Martins (H)	7 7:30 p.m.—M/ Basketball: OCE V & JV (T) Films: <i>Heidi</i> and <i>Sounder</i>
8	9	10 7:30 p.m.—M/ Basketball: Western Baptist (H)	11	12 6:30 p.m.—W/ Basketball: Clackamas Comm. (H)	13 8 p.m.—M/ Basketball: PSU (T) GFC Puget Sound Area Dinner, Seattle	14 Music Theatre M/Basketball: SPU (T)
15	16	17 5:30/7:30 p.m.— M/Basketball: PU V & JV (H)	18	19	20	21 8 p.m.—M/Basketball: Warner Pacific (H) Homecoming
22 Missions Conference	23	24	25 8 p.m.—M/Basketball: UPS (T)	26 7 p.m.—W/Basketball: PU (H)	27 7:30 p.m.—M/ Basketball: U of Alaska— Fairbanks (H) GFC Women's Auxiliary	28 10 a.m.—W/Basketball: OIT (H) 7:30 p.m.—M/ Basketball: Western Baptist (T)
29	30 7 p.m.—W/Basketball: Willamette (H)	31				



Telephone

After business hours students may use the college switchboard for outside calls. Pay phones are located throughout the campus. Incoming calls may be received between 7:00 a.m. and 2:00 a.m. Calls to residence extensions should be made prior to midnight to minimize the disturbance to those whose rooms are near the phones.

Communication

To keep up-to-date on current happenings, changes, or additions on policy, etc., students are expected to apprise themselves of the information contained in the *Bulletin*, published three times a week. Other on-campus communications include the biweekly newspaper (*The Crescent*), the campus radio station (KGFC), the college directory (*The Bruin*), and the yearbook (*L'Ami*).

Post office boxes and keys are assigned to each student during registration. Replacement keys cost \$2.

Guests

Guests of students are the responsibility of the host and are to be of short-term duration. All visitors are expected to leave at the closing hour unless special permission is granted by the Residence Hall Director. No person of the opposite sex is to stay overnight in a student's room or apartment.

Withdrawal from School

If you find it necessary to withdraw from school, follow the procedure below:

1. Obtain withdrawal form from the Assistant Director of Student Life in the Student Life Annex.
2. Complete exit interview.
3. Obtain required approval with appropriate signatures and dates.
4. Take withdrawal form to the Business Office, whereby the refund amount will be determined.
5. Report to the Registrar for final approval.

Withdrawal during a term results in financial penalty. Refunds are prorated; both the Business Office and Student Life Office have refund policy statements available upon request.

FEBRUARY 1978

S M T W T F S

	1	2	3	4
		7 p.m.—W/Basketball: L & C (H) Blood Drive	7:30 p.m.—M/Basketball: Warner V & JV (T)	
5	8	9	10	11
		6 p.m.—W/Basketball: Lane Comm. (H)	M/Basketball: NNC (T) Films: <i>No Deposit, No Return</i> and <i>The Mouse That Roared</i>	M/Basketball: College of Idaho (T)
12	15	16	17	18
Lincoln's Birthday	5:30/7:30—M/Basketball: St. Martins V & JV (T)	Band Tour — — — — — W/Basketball: PSU (H)		7:30 p.m.—M/Basketball: NNC (H)
19	22	23	24	25
— — — — —	Washington's Birthday	M/Basketball: NAIA Dist. 2 Playoffs (TBA)		W/Basketball: SOSOC (H) Film: <i>RA Expeditions</i>
26	29	30		
Choir Sunday	Chapel hour—Winter term Music Recitals			



Food Service

All students who live in residence housing, with the exception of seniors (with cooking units), are required to eat in Heacock Commons. SAGA Food Service, a contracted national food service company, provides cafeteria-type meals. There is always a variety of entrees available, plus vegetables, salad, desserts, and a wide choice of beverages. The meal schedule (subject to change) is as follows:

	Daily	Sat.	Sun.
Breakfast	7:15-8:00	8:00-8:15	8:00-8:15
Lunch	11:45-1:30	12:00-1:00	12:45-1:45
Dinner	5:30-6:30	4:30-5:30	4:30-5:30

Health Services and Insurance

A registered nurse is on duty five mornings a week to provide consultation and treatment. This person works in close cooperation with the community's doctors, but makes no residence calls. If your illness or injury is too sudden or severe to wait for the health office to open, see your residence hall director or resident assistant. If necessary, arrangements can then be made to see a doctor. Insurance forms must be obtained before treatment.

Limited health and accident insurance is required of all students. Students verify adequate insurance coverage at the time of registration. Information on insurance is sent to all students prior to fall registration. Any questions concerning insurance should be directed to the Student Health Service Director.

Personal property insurance can be arranged privately, but is not required. **THE COLLEGE DOES NOT TAKE RESPONSIBILITY FOR PERSONAL PROPERTY.**

Pets

Only fish and turtles are allowed in residence housing.

MARCH 1978

S M T W T F S

			1	2	3	4
				W/Basketball: NCWSA Small College Tournament, Whitworth, Spokane 8 p.m. & chapel hour— Winter term Music Recitals		
5		7	8	9	10	11
Band Sunday	6				Choir Tour — — —	
12	13	14	15	16	17	18
					5 p.m.—Classes end	Res. halls close Track: OSU Preview (T)
					St. Patrick's Day	
19	20	21	22	23	24	25
1 p.m.—Res. halls open Choir Concert, Newberg Friends Palm Sunday					GFC Women's Auxiliary Film: <i>The Robe</i>	Track: GFC Invitational
26	27	28	29	30	31	
Choir Sunday Easter						

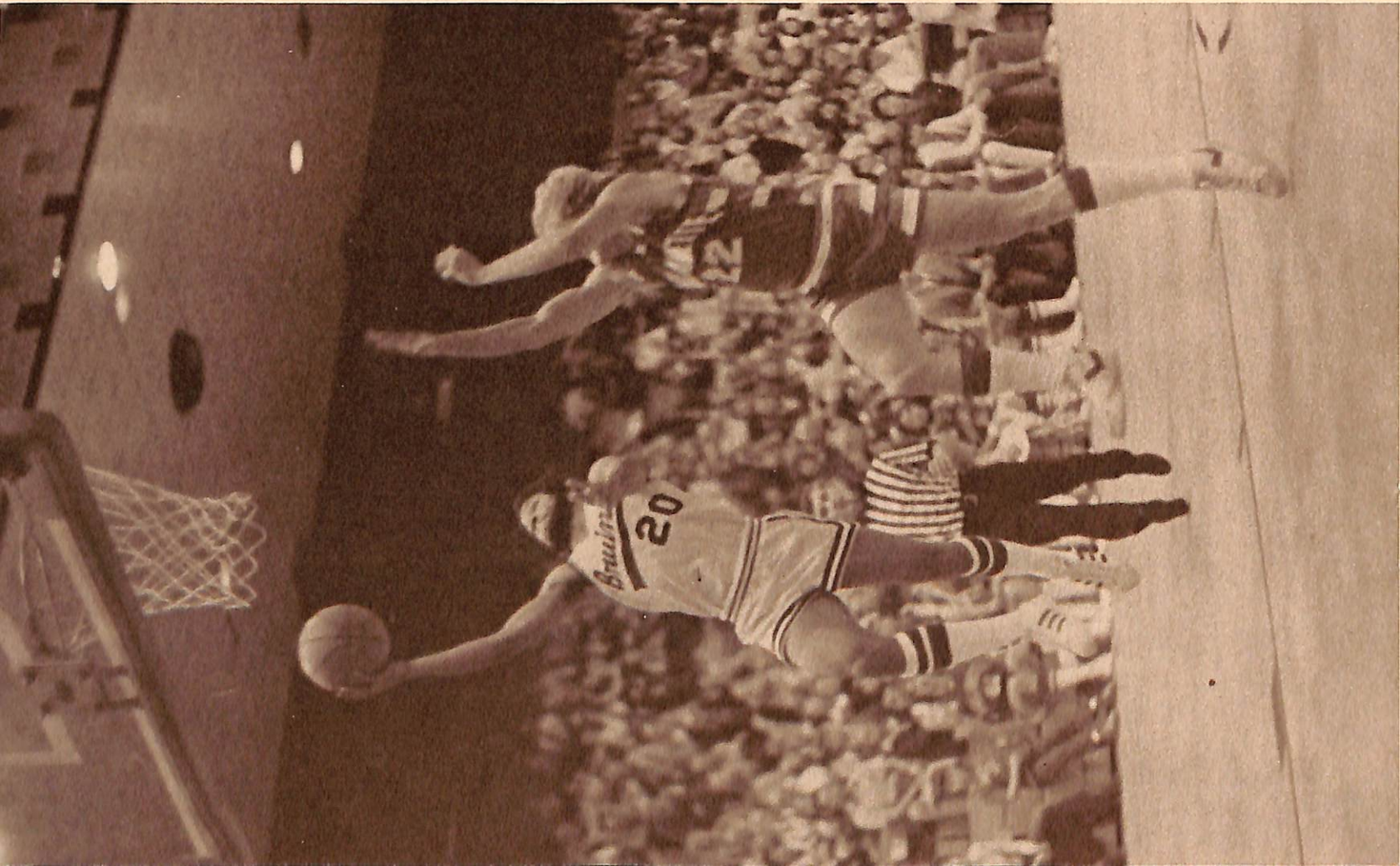

Activities/Student Government

There are many things to be learned in college, and some are best learned through involvement in productive activity that benefits the students of the college. Educational research has shown small colleges have proportionately more opportunities for "try it and see if you like it" involvement. George Fox College bears this out. There are many opportunities for involvement in student government, intramural and intercollegiate sports, discipleship groups, and various ad hoc groups formed to produce certain special events. Plan to learn about your organizational and creative abilities by being a member of the newspaper staff, the cultural events committee, or activities committee. Do not wait to get involved; explore your potential right away.

Bookstore

The bookstore functions primarily for students and their needs. Not only may texts be purchased, but also stationery, official GFC garb, notebooks, candies, gifts, and other reading material. The bookstore buys back texts at the end of the term, and offers used texts at bargain prices.

Banks

The College does not have banking services. However, three local banks in Newberg provide services: Commercial Bank of Oregon, U.S. National Bank of Oregon, and First National Bank of Oregon. In addition, there is a Benj. Franklin Savings and Loan Association office and a branch office of the First Federal Savings and Loan Association of McMinnville.

APRIL 1978

S M T W T F S

							1	8 p.m.—Spotlight on Inter-Mission (drama) Track Meet
2		3		5	6	7	8	
	Deeper Life Conference	3 p.m.—Softball: Willamette (T)				NW section Evangelical Theological Society meeting		Track Meet Spring Event
9	Band Sunday	10	11	12	13	14	15	
			3:30 p.m.—Softball: Linfield (T)	3:30 p.m.—Softball: L & C (H)		3 p.m.—Choir Festival		Track Meet Film: <i>Jeremiah Johnson</i>
16	Choir Sunday	17	18	19	20	21	22	
			3:30 p.m.—Softball: U of W JV (H) 3 p.m.—Tennis: PU (H)		3:30 p.m.—Softball: Willamette (H) 3:30 p.m.—Tennis: OCE JV (T)			Track Meet
23		24		26	27	28	29	
30				3:30 p.m.—Softball: L & C (T)	3:30 p.m.—Softball: PU (H)	GFC Women's Auxiliary Film: <i>Silent Running</i>		Willamette Twilight Track Meet (T)

George Fox College

Academic Dean

Credits, Graduation,
Student Petitions for Academic
Exceptions, Advising, Student
Exchange, Faculty Complaints,
Academic Problems.

Custodial Services

Special Cleaning Requests
Cleaning Supplies/Equipment.

Financial Aid and Research

Financial Planning, Part-time
Employment, Loan/Grant Information,
Work-Study Information, Summer Employment.

Student Health Center

(8:30-12:30)

Medical Consultation, Pharmaceutical Medicines,
Physician Referral, Crutches, Heating Pads, etc.

Library

Books on exchange from various colleges,
Reference Materials, Old Magazines,
Microfilm Room, Typing Room,
Reserve Books from Professors.

Business Office/ Student Accounts

Account Settlement
Check-cashing
Work-Study Time Sheets
Billings

Chaplain/Christian Life

Outreach Teams
Chapel/Assembly Programs
Counseling

Student Life Office/Annex

Career Planning, Counseling Services,
Placement Credentials, Job Listings,
Housing, Athletic Policy, Chapel/Assembly
(programs, exemptions, absences, etc.),
Scheduling of Meeting Rooms, College Master
Calendar (Activities, etc.), I.D. Cards and
replacement, SUB P.O. Box Assignment, SUB
Post Office (keys, stamps, outgoing mail,
package pickup, campus mail).

Mimeo Room

Copies, Printing, Paper

Registrar

Academic Standing,
Transcripts, Credits, Graduation,
Official Registration, Schedule
Changes, Requests for Incompletes,
Withdrawal from Classes, Veteran
Officer's Information, Grades,
Enrollment Verification, Academic
Information (GPA, petitions),
Academic Advisor
Assignment/Change.

Food Service Manager—SAGA

Sack Lunches, Special Functions
(meals, refreshments), Suggestions
re Food Service, Sick Trays,
Special Diets.

Development

Order pictures
taken by the Director
of College Relations.
Notification of Newsworthy
Events, Addresses of Alumni,
Bulletin Announcements, Sports
Information

Instructional Media

Tapes for Physics, Chemistry, Bible
Literature, Chapel/Assembly,
Audiovisual Equipment.

Physical Plant/Maintenance

Unclog Sinks, Fix Broken Pipes,
Fixtures, Repair/Replace Windows,
Doors, Locks, Curtains, etc.

MAY 1978

S M T W T F S

	1	2	3	4	5	6
	3:30 p.m.—Softball: Linfield (T)	3:30 p.m.—Tennis: Linfield (T)	3:30 p.m.—Softball: PU (T)			8 p.m.—Music Theatre Track Meet May Day
7	8	9	10	11	12	13
		8 p.m.—Faculty Lecture			Film: <i>My Fair Lady</i>	8 p.m.—Music Theatre Track (open)
14	15	16	17	18	19	20
Mother's Day				8 p.m. & chapel hour— Spring term Music Recitals	Track: NAIA Dist. 2 Championships 8 p.m.—Spring Concert	6:30 p.m.—Commence- ment Dinner
21	22	23	24	25	26	27
					Track: NAIA National Championships	
					Alumni Banquet GFC Women's Auxiliary	10:30 a.m.— Baccalaureate 2 p.m.—Commencement
28	29	30	31			
5 p.m.—Res. halls close	Memorial Day					

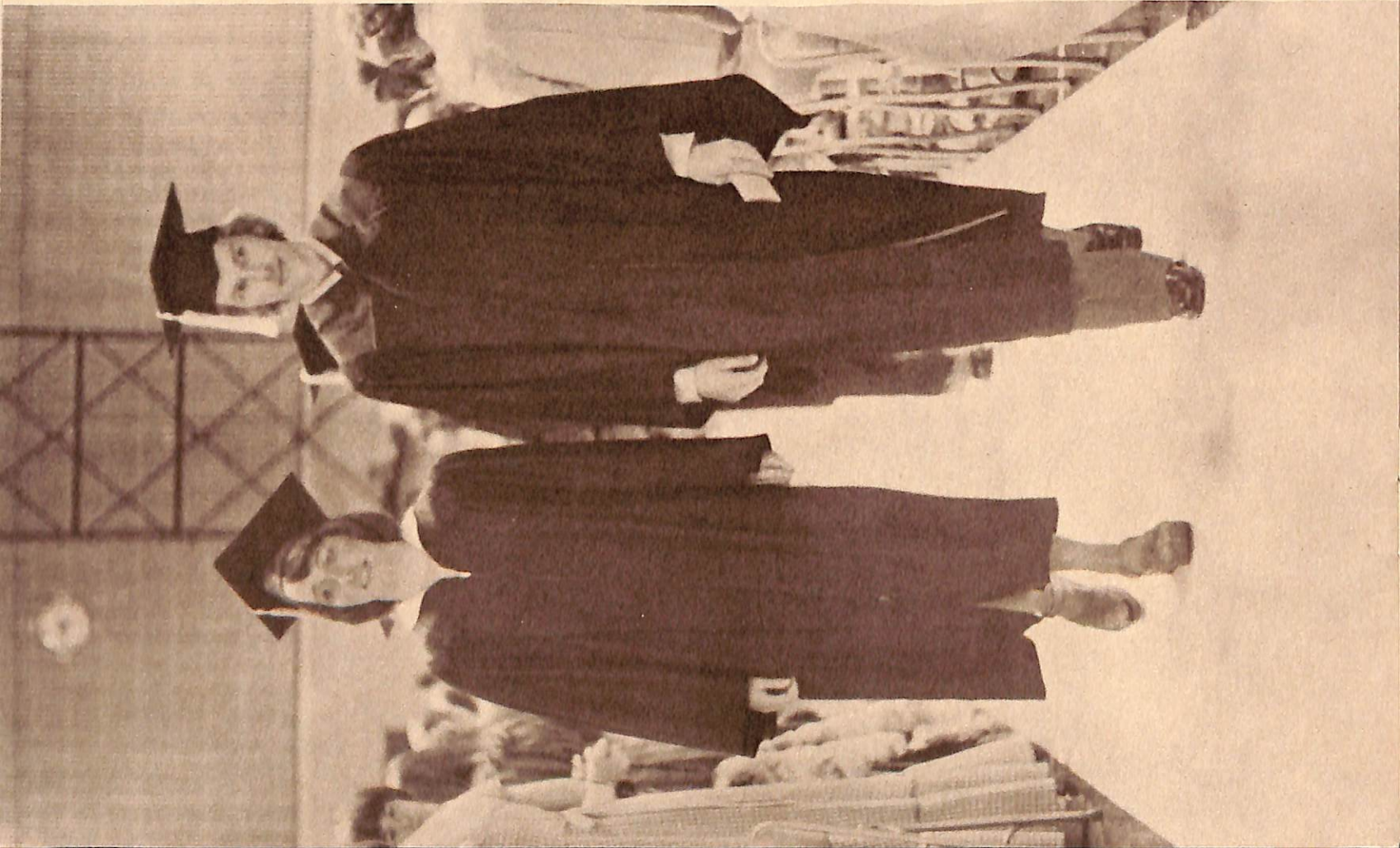

Student Discipline Statement

A. PROSCRIBED CONDUCT

Discipline administered by the College is limited to incidents of student misconduct that adversely affect the College community's pursuit of its educational objectives. Various types of misconduct for which students are subject to College discipline include the following:

1. All forms of dishonesty including cheating, plagiarism, knowingly furnishing false information to the institution, and forgery, alteration, or use of college documents or instruments of identification with intent to defraud. In addition, unauthorized possession or use of keys to the campus or parts of the campus is prima facie evidence of intent to violate campus regulations and may result in dismissal from the College. **THE KEY IS NOT TO BE LOANED TO ANOTHER PERSON, USED BY ANOTHER PERSON, OR DUPLICATED.**
2. Sexual Immorality. The College stands firmly upon the biblical principle that the sexual experience should be confined to marriage. The College cannot create situations that foster permissiveness in the area of sexual relations. For this reason unauthorized intervisitation in students' rooms of the men's and women's residence halls is not permitted. Examples of sexual immorality include involvement in both premarital and extramarital sexual relationships, and in homosexual activities.
3. Gambling.
4. Unauthorized possession or use of firearms (including air rifles and air pistols), ammunition, or explosives in or upon College-owned or College-supervised property.
5. Violation of fire safety regulations. Any interference with the normal operation of a fire alarm system and/or inappropriate and

unauthorized use of fire-fighting equipment is considered by the College to be extremely serious misconduct. Furthermore, students are not permitted to discharge any type of fireworks or explosives in and around buildings; tamper with a building's electrical system; burn incense or have open flames in rooms of residence halls; refuse or obstruct participation in regularly scheduled fire drills; nor use "open coil" appliances.

6. Misuse, sale, distribution, and possession of nonprescribed drugs and use of tobacco and alcohol.
7. Intentional disruption or obstruction of teaching, research, administration of disciplinary proceedings, or other college activities.
8. Physical abuse of any person on college premises or at college-sponsored or supervised functions.
9. Hazing or other initiations or actions hazardous, dehumanizing, or humiliating to students. A full policy statement is available in Student Life Office.
10. Theft from or damage to college premises or damage to property of a member of the college community or college premises.
11. Social Dancing. The College has determined that its interests are best served by not sponsoring dances and by not permitting social dancing on campus, or at college-related activities or events.
12. Failure to comply with directions of college officials acting in performance of their duties.
13. Violation of published college regulations including those related to entry and use of college facilities, the expectations found in the Student Handbook, and any other regulations that may be enacted.
14. Violation of law on or off college premises or in residence halls in a way that affects the college community's pursuit of its proper educational purposes.

B. THE ADMINISTRATION OF DISCIPLINE

College students are asked to share in the administration of discipline. The Student Senate assumes much of the decision-making role in the area of student complaints and suggestions. Usually, these disciplinary areas are those not involving matters of confidence or termination of student status.

Each student is responsible for knowing the content of the Student Handbook, which delineates the regulations and standards of the College. The student agrees in writing to abide by the college regulations upon entrance to the institution. The faculty and staff can assist greatly in achieving and maintaining a high moral code of conduct and behavior. Rules are not designed to punish but

rather to assist in the maturation of the student. Faculty and staff, therefore, also should become acquainted with the policies and regulations as outlined in the Student Handbook.

Several faculty members will be asked to serve on the Student Life Committee, which has the major responsibility to administer discipline. Other responsibilities include matters affecting the students in the nonacademic area.

There are various kinds of discipline administered by the Dean of Students. Among others, the following are examples:

1. Warning—An oral statement to the student offender that he has violated college regulations.
2. Reprimand—Written notice to the student offender that continuation or repetition of conduct found to be in violation of college regulations may be cause for more severe disciplinary action.
3. Disciplinary Probation—Written reprimand for violation of a specified regulation and the required maintenance of exemplary conduct.
4. Dismissal—Exclusion from classes and other activities of the College and from residence halls and other property of the College.
5. Restitution—Reimbursement of damage to or misappropriation of property. Reimbursement may take the form of service to repair or otherwise pay for damage.

Faculty and staff may be consulted regarding disciplinary action if it seems advisable. Some types of discipline result in cocurricular ineligibility. All staff members involved must assist in enforcing this regulation.

In sum, student discipline at the direction of the President is administered by the Student Life Office. All discipline cases are directly coordinated by the Assistant Director of Student Life in consultation with the Dean of Students.

Generally, students will be informed of the college expectation they have allegedly violated. They will be provided with the opportunity to respond (deny, explain, admit) to such violations. After a disciplinary decision is made by the Student Life staff, such recommendation is generally communicated to the President. The President will accept, modify, or reject the recommendation of the Student Life staff. Upon communication to the student of such decision, such student has the right to accept the decision or appeal such directly to the President.

The College firmly believes in the preservation of due process in all disciplinary proceedings.

Other specific questions may be directed to the Student Life staff.



NEWBERG, OREGON 97132