

1977

### 1977 Statistics

George Fox University Archives

Follow this and additional works at: [https://digitalcommons.georgefox.edu/athletics\\_menbasketball](https://digitalcommons.georgefox.edu/athletics_menbasketball)

---

#### Recommended Citation

George Fox University Archives, "1977 Statistics" (1977). *Men's Basketball*. 7.  
[https://digitalcommons.georgefox.edu/athletics\\_menbasketball/7](https://digitalcommons.georgefox.edu/athletics_menbasketball/7)

This Statistics is brought to you for free and open access by the George Fox University Athletics at Digital Commons @ George Fox University. It has been accepted for inclusion in Men's Basketball by an authorized administrator of Digital Commons @ George Fox University. For more information, please contact [arolfe@georgefox.edu](mailto:arolfe@georgefox.edu).

29. -FINAL-

PLAY-OFF  
#1

## OFFICIAL BASKETBALL BOX

GEORGE FOX	FIELD GOALS FREE THROWS				RE-BDS.	ASSITS	PER. FOULS	TOTAL POINTS	TURN-OVERS	REC'VY
	MADE	ATT'D	MADE	ATT'D						
DRIAN 33	2	8	2	2	5	4	0	6	3	0
URGESS 31	1	2	2	4	3	3	1	4	1	0
DZENS 43	9	18	7	8	10	4	1	25	1	2
HENAWIT 21	7	12	1	2	2	1	4	15	4	0
ARNHART 55	2	5	0	0	0	7	2	4	5	0
PCHURCH 41	3	4	1	2	5	1	3	7	4	1
RIFFIN 25	0	2	0	0	0	0	1	0	0	0
UGHLAND 23	0	1	2	2	1	0	1	2	1	0
ZEIGNER 51	1	2	0	0	1	0	0	2	0	0
TEAM					1					
TEAM										
TOTALS	25	54	15	20	28	20	13	65	19	3

FGS: 1st H 11-27 / .407 2nd H 14-27 / .519 Game 463

Shots Missed 34

CENTAGES

FTs: 1st H 6-10 / .600 2nd H 9-10 / .900 Game 750

Team Reb'ds 1

REGON TECH	FIELD GOALS FREE THROWS				RE-BDS.	ASSITS	PER. FOULS	TOTAL POINTS	TURN-OVERS	REC'VY
	MADE	ATT'D	MADE	ATT'D						
RUMP 21	9	17	3	5	4	5	2	21	5	2
ARED 23	6	12	0	0	0	3	4	12	1	2
CHUBERT 25	8	14	0	1	4	5	2	16	2	3
INTER 33	6	8	4	4	10	3	2	16	2	3
RADFORD 45	6	7	0	0	6	4	2	12	2	0
ESLAND 43	0	2	0	0	0	0	0	0	0	0
ARKER 31	1	3	0	0	6	0	1	2	2	0
OLD 51	0	0	0	0	0	0	1	0	1	0
AMPSON 35	0	3	0	0	5	0	3	0	2	0
TEAM					4					
TOTALS	36	66	7	10	39	20	17	79	17	10

FGS: 1st H 18-32 / .563 2nd H 18-34 / .529 Game 545

Shots Missed 33

CENTAGES

FTs: 1st H 4-4 / 1.000 2nd H 3-6 / .500 Game 700

Team Reb'ds 4

ICIALS SUNITSCH, ALBERTON

SCORE BY PERIODS 1 2 3 4

EP EP G

D 1,500 (EST.)

GEORGE FOX 28 37 65

2 1-70



#29. PLAY-OFF #1  
-1ST HALF-

OFFICIAL BASKETBALL BOX

GEORGE FOX	FIELD GOALS				FREE THROWS		RE-BDS.	ASSITS	PER. FOULS	TOTAL POINTS	TURN-OVERS	REC'VY
	MADE	ATT'D	MADE	ATT'D	MADE	ATT'D						
ADRIAN 33	1	5	0	0	4	3	0	2			1	0
BURGESS 31	1	2	0	2	1	2	0	2			0	0
COZENS 43	4	10	3	4	3	1	1	11			0	0
CHENAUET 21	4	6	0	0	0	0	3	8			3	0
BARNHART 55	0	0	0	0	0	1	1	0			3	0
UPCHURCH 41	1	1	1	2	2	0	1	3			0	0
GRIFFIN 25	0	2	0	0	0	0	0	0			0	0
AUGHLAND 23	0	1	2	2	1	0	0	2			1	0
TEAM					1							
TOTALS	11	27	6	10	12	7	6	28			8	0

FGS: 1st H 407 2nd H \_\_\_\_\_ Game \_\_\_\_\_

Shots Missed 20

PERCENTAGES

FTs: 1st H 600 2nd H \_\_\_\_\_ Game \_\_\_\_\_

Team Reb'ds 1

OREGON TECH	FIELD GOALS				FREE THROWS		RE-BDS.	ASSITS	PER. FOULS	TOTAL POINTS	TURN-OVERS	REC'VY
	MADE	ATT'D	MADE	ATT'D	MADE	ATT'D						
CRUMP 21	4	5	0	0	2	2	2	8			3	0
JARSD 23	4	7	0	0	0	2	2	8			0	1
CHUBART 25	3	7	0	0	2	4	0	6			0	1
HUNTER 33	4	5	4	4	4	0	0	12			1	1
RADEFORD 45	2	2	0	0	3	3	2	4			0	0
NESLAND 43	0	2	0	0	0	0	0	0			0	0
ARKER 31	1	3	0	0	4	0	0	2			2	0
LOUD 51	0	0	0	0	0	0	1	0			1	0
AMPSON 35	0	1	0	0	4	0	2	0			2	0
EDGES 41												
ARSON 13												
TEAM					3							
TOTALS	18	32	4	4	22	11	9	40			9	3

FGS: 1st H 563 2nd H \_\_\_\_\_ Game \_\_\_\_\_

Shots Missed 14

PERCENTAGES

FTs: 1st H 1000 2nd H \_\_\_\_\_ Game \_\_\_\_\_

Team Reb'ds 3

OFFICIALS SUNITSCH, ALBERTON

SCORE BY PERIODS

1 2 3 4 EP EP G

JWD 1500 (EST)

GEORGE FOX

26

## OFFICIAL BASKETBALL BOX

OREGON TECH		FIELD GOALS		FREE THROWS		RE-BOUNDS	ASST'S	PERL. FOULS	TOTAL POINTS	TURN-OVERS	MINS. PLAYED
		MADE	ATT'D.	MADE	ATT'D.						
LARSON	13	—	—	—	—	—	—	—	—	—	—
CRUMP	21	10	19	3	5	2	5	2	23	6	2
JARED	23	7	12	—	—	—	4	4	14	—	2
SCHUBERT	25	7	12	—	1	4	3	2	14	2	6
BARKER	31	1	3	—	2	5	—	1	2	3	—
HUNTER	33	6	8	4	4	10	3	2	16	2	3
SAMPSON	35	0	3	—	—	4	3	2	—	2	—
GEORGE	41	—	—	—	—	—	—	—	—	—	—
KNEELAND	43	—	2	—	—	—	—	—	—	—	—
BRADFORD	45	6	7	—	—	6	5	3	12	1	1
CLOUD	51	—	—	—	—	0	—	1	—	1	—
TOTALS		36	67	7	12	31	23	17	79	17	14

PERCENTAGES: FGs: 1st H. 19-33 58% 2nd H. 18-34 53% Game 55% Shots Missed 30  
FTs: 1st H. 12-18 67% 2nd H. 3-6 50% Game 58% Team Rebounds 3  
Dead Balls PER

GEORGE FOX		FIELD GOALS		FREE THROWS		RE-BOUNDS	ASS'TS	PER. FOULS	TOTAL POINTS	TURN OVERS	MINS. PLAYED
		MADE	ATT'D.	MADE	ATT'D.						
ADRIAN	33	2	6	2	2	4	5	-	6	3	-
BARNHART	55	2	6	-	-	-	7	2	4	4	1
BURGESS	31	1	2	2	2	4	2	1	4	1	2
CHENAULT	21	7	12	1	2	1	2	4	15	4	2
COZENS	43	<del>0</del>	19	7	8	8	2	1	<del>23</del>	3	1
DICK	35	-	-	-	-	-	-	-	-	-	-
GRIFFIN	25	0	2	-	-	1	-	1	-	-	-
HENRY	11	-	-	-	-	0	-	-	-	-	-
LAUGHLAND	23	0	1	2	2	0	1	-	2	1	-
UPCHURCH	41	3	4	1	2	6	-	3	7	4	3
WEISNER	51	1	2	-	-	1	-	1	2	-	-
TOTALS		25	55	15	18	25	19	13	65	20	9

[illegible]

## OFFICIALS

CROWD

DATE MAR 1, 1978

### SCORE BY PERIODS

BLT	22	40	54	79		
G. Fox	13	28	45	65		



OFFICIAL BASKETBALL BOX

		FIELD GOALS		FREE THROWS		RE-BOUNDS	ASS'TS	PER. FOULS	TOTAL POINTS	TURN-OVERS	MIN. PLAYED
		MADE	ATT'D.	MADE	ATT'D.						
OREGON TECH											
LARSON	13	—	—	—	—	—	—	—	—	—	—
CRUMP	21	10	19	3	5	2	5	2	23	6	2
JARED	23	7	12	—	—	—	4	4	14	—	2
SCHUBERT	25	7	12	—	1	4	3	2	14	2	6
BARKER	31	1	3	—	2	5	—	1	2	3	—
HUNTER	33	6	8	4	4	10	3	2	16	2	3
SAMPSON	35	0	3	—	—	4	3	2	—	2	—
GEORGES	41	—	—	—	—	—	—	—	—	—	—
KNEELAND	43	—	2	—	—	—	—	—	—	—	—
BRADFORD	45	6	7	—	—	6	5	3	12	1	1
CLOUD	51	—	—	—	—	0	—	1	—	1	—
TOTALS		37	67	7	12	31	23	17	79	17	14

PERCENTAGES: FGs: 1st H. 19-33 58% 2nd H. 18-34 53% Game 55% Shots Missed 30  
 FTs: 1st H. 4-6 67% 2nd H. 3-6 50% Game 58% Team Rebounds 3  
 Dead Balls

GEORGE FOX		FIELD GOALS		FREE THROWS		RE- BOUNDS	ASS'TS	PER. FOULS	TOTAL POINTS	TURN- OVERS	MIN. PLAYED
		MADE	ATT'D.	MADE	ATT'D.						
ADRIAN	33	2	6	2	2	4	5	-	6	3	-
BARNHART	55	2	6	-	-	-	7	2	4	4	1
BURGESS	31	1	2	2	2	4	2	1	4	1	2
CHENAULT	21	7	12	1	2	1	2	4	15	4	2
COZENS	43	8	19	7	8	8	2	1	25	3	1
DICK	35	-	-	-	-	-	-	-	-	-	-
GRIFFIN	25	0	2	-	-	1	-	1	-	-	-
HENRY	11	-	-	-	-	0	-	-	-	-	-
LAUGHLAND	23	0	1	2	2	0	1	-	2	1	-
UPCHURCH	41	3	4	1	2	6	-	3	7	4	3
WEISNER	51	1	2	-	-	1	-	1	2	-	-
TOTALS		24	55	15	18	25	19	13	65	20	9

PERCENTAGES: FGs: 1st H. 10-28 36% 2nd H. 14-27 52% Game 44% Shots Missed 31  
 FTs: 1st H. 6-8 75% 2nd H. 9-10 90% Game 83% Team Rebounds 1  
 Dead Balls

OFFICIALS

CROWD

DATE MAR 1, 1978

SCORE BY PERIODS

	1	2	3	4	EP	EP	G
OT	22	40	34	79			
G. Fox	13	28	45	65			

F22-FINAL- (11-11)

OFFICIAL BASKETBALL BOX

GEORGE FOX	FIELD GOALS FREE THROWS				RE-BDS.	ASSITS	PER. FOULS	TOTAL POINTS	TURN-OVERS	REC'VY
	MADE	ATT'D	MADE	ATT'D						
ADRIAN 32	7	11	2	2	6	7	2	16	5	0
BURGESS 30	1	2	0	1	0	0	1	2	0	0
COZENS 44	12	23	4	5	15	1	2	28	4	0
CHENAULT 20	2	8	0	0	5	6	3	4	3	3
AUGHIAN 22	0	1	0	0	0	0	0	0	1	0
BARNHART 54	0	2	1	3	2	2	2	1	4	1
APCHURCH 40	6	8	4	5	10	0	3	16	6	2
GRIFFIN 24	1	3	0	0	1	5	1	2	2	1
DICK 34	0	2	0	2	0	0	2	0	0	0
TEAM					5					
TOTALS	29	60	11	18	44	21	16	69	25	7

PERCENTAGES FGS: 1st H 15-29/.517 2nd H 14-31/.452 Game .483 Shots Missed 38  
 FTS: 1st H 1-4/.250 2nd H 10-14/.714 Game .611 Team Reb'ds 5

WARNER PACIFIC	FIELD GOALS FREE THROWS				RE-BDS.	ASSITS	PER. FOULS	TOTAL POINTS	TURN-OVERS	REC'VY
	MADE	ATT'D	MADE	ATT'D						
PLOTTS 10	0	2	0	0	0	2	1	0	0	1
OLSEN 12	9	15	1	2	4	6	1	19	2	0
BEACH 20	5	10	1	2	4	2	1	11	6	2
MILLER 22	7	9	0	1	1	3	5	14	1	2
BALDWIN 24	0	0	0	0	0	0	0	0	1	1
MCWILLIAMS 30	5	11	0	0	5	6	2	10	3	3
BEEBE 34	1	3	0	0	2	1	3	2	1	0
DRYSDALE 40	1	4	0	0	0	0	0	2	2	0
MCDONALD 42	3	6	0	2	9	3	5	6	3	0
TEAM					3					
TOTALS	31	60	2	7	28	23	18	64	19	9

PERCENTAGES FGS: 1st H 12-26/.462 2nd H 19-34/.559 Game .517 Shots Missed 34  
 FTS: 1st H 1-4/.250 2nd H 1-3/.333 Game .286 Team Reb'ds 3

OFFICIALS DURHAM, PLUMEAU SCORE BY PERIODS 1 2 3 4 EP EP G  
 ROWD 600 (EST.) GEORGE FOX 31 38 69

F22-FINAL- (11-11)

OFFICIAL BASKETBALL BOX

GEORGE FOX		FIELD GOALS FREE THROWS				RE-BDS.	ASSITS	PER. FOULS	TOTAL POINTS	TURN-OVERS	REC'VY
		MADE	ATT'D	MADE	ATT'D						
ADRIAN	32	7	11	2	2	6	7	2	16	5	0
BURGESS	30	1	2	0	1	0	0	1	2	0	0
COZENS	44	12	23	4	5	15	1	2	28	4	0
CHSNAULT	20	2	8	0	0	5	6	3	4	3	3
AUGHIAN	22	0	1	0	0	0	0	0	0	1	0
BARNHART	54	0	2	1	3	2	2	2	1	4	1
ARCHURCH	40	6	8	4	5	10	0	3	16	6	2
GRIFFIN	24	1	3	0	0	1	5	1	2	2	1
DICK	34	0	2	0	2	0	0	2	0	0	0
TEAM						5					
TOTALS		29	60	11	18	44	21	16	69	25	7

FGS: 1st H 15-29 / .517 2nd H 14-31 / .452 Game .483  
PERCENTAGES  
FTs: 1st H 1-4 / .250 2nd H 10-14 / .714 Game .611

Shots Missed 38  
Team Reb'ds 5

WARNER PACIFIC		FIELD GOALS FREE THROWS				RE-BDS.	ASSITS	PER. FOULS	TOTAL POINTS	TURN-OVERS	REC'VY
		MADE	ATT'D	MADE	ATT'D						
PLOTTS	10	0	2	0	0	0	2	1	0	0	1
OLSEN	12	9	15	1	2	4	6	1	19	2	0
BEACH	20	5	10	1	2	4	2	1	11	6	2
MILLER	22	7	9	0	1	1	3	5	14	1	2
BALDWIN	24	0	0	0	0	0	0	0	0	1	1
MCWILLIAMS	30	5	11	0	0	5	6	2	10	3	3
BEEBE	34	1	3	0	0	2	1	3	2	1	0
DRYSDALE	40	1	4	0	0	0	0	0	2	2	0
MCDONALD	42	3	6	0	2	9	3	5	6	3	0
TEAM						3					
TOTALS		31	60	2	7	28	23	18	64	19	9

FGS: 1st H 12-26 / .462 2nd H 19-34 / .559 Game .517  
PERCENTAGES  
FTs: 1st H 1-4 / .250 2nd H 1-3 / .333 Game .286

Shots Missed 34  
Team Reb'ds 3

OFFICIALS DURHAM, PLUMEAU SCORE BY PERIODS 1 2 3 4 EP EP 6  
ROWD 600 (EST.) GEORGE FOX 31 38 69



# WESTERN BAPTIST BIBLE COLLEGE

## OFFICIAL BASKETBALL STATISTICS

WESTERN vs. Spring 4-11 date \_\_\_\_\_ HALFTIME  
FINAL

WESTERN	FIELD GOALS		FREE THROWS		REB.	PF	POINTS	ASSIST	TURN-OVERS	
	MADE	ATT.	MADE	ATT.						
1. Allen, D.	—	—	—	—	—	1	—			
2. Roberts, J.	—	3	2	2	1	3	2			
3. Bontrath, Don	8	19	3	5	6	4	19			
4. Hall, Greg	—	—	—	—	2	1	—			
5. Lewis, Ron	—	1	1	2	2	3	1			
6. Phillips, Rob	3	6	—	—	2	3	6			
7. Jones, Union	5	12	—	1	7	4	10			
8. Moore, Greg	3	8	1	3	7	5	7			
9. King, Mark	15	28	—	—	15	3	30			

### TEAM REBOUNDS

TOTALS	34	75	7	13	40	27	75			
PERCENTAGES	45.3	15.28								

	FIELD GOALS		FREE THROWS		REB.	PF	POINTS	ASSIST	TURN-OVERS	
	MADE	ATT.	MADE	ATT.						
1. Brown	6	9	4	5	3	4	16			
2. Bontrath	1	5	6	8	—	2	8			
3. Burgess	2	5	1	2	3	2	5			
4. Chavault	6	9	4	4	1	2	16			
5. Rogers	11	18	3	5	16	1	25			
6. Wick	—	—	—	—	—	—	—			
7. Hutton	2	4	—	—	—	3	4			
8. Lerby	2	5	—	1	2	2	4			
9. Rankland	1	2	—	—	1	1	2			
10. Aschurch	—	1	3	4	5	2	3			
11. Jones	—	—	—	—	—	—	—			

### TEAM REBOUNDS

TOTALS	31	48	21	24	74	24	83			
PERCENTAGES	64.6	34.1	87.5	33.3						

### SCORE BY PERIODS

	1	2	OT	OT	FINAL
WESTERN	26	49			
Spring 4-11	38	45			

# WESTERN BAPTIST BIBLE COLLEGE

## OFFICIAL BASKETBALL STATISTICS

WESTERN vs. Young Men date 11/11/61 HALFTIME FINAL

WESTERN	FIELD GOALS		FREE THROWS		REB.	PF	POINTS	ASSIST	TURN-OVERS	
	MADE	ATT.	MADE	ATT.						
4 Bradley N	—	—	—	—	—	1	—	—	—	—
12 Lebeck J	—	3	2	2	1	3	2	—	—	—
15 Barnhart D	8	17	3	5	6	4	19	—	—	—
18 Galt Greg	—	—	—	—	2	1	—	—	—	—
20 Lewis Ron	—	1	1	2	2	3	1	—	—	—
21 Phillips Pat	3	6	—	—	2	3	6	—	—	—
22 Jones Aaron	5	12	—	1	7	4	10	—	—	—
23 Davis Greg	3	8	1	3	7	5	7	—	—	—
24 Valley Mark	15	28	—	—	13	3	30	—	—	—

TEAM REBOUNDS

43

TOTALS	34	75	7	13	40	27	75			
PERCENTAGES	45.3	53.8								

	FIELD GOALS		FREE THROWS		REB.	PF	POINTS	ASSIST	TURN-OVERS	
	MADE	ATT.	MADE	ATT.						
33 Adrian	6	9	4	5	3	4	16	—	—	—
55 Barnhart	1	5	6	8	5	2	8	—	—	—
31 Burgess	2	5	1	2	8	2	5	—	—	—
41 Chenault	6	9	4	4	1	2	16	—	—	—
13 Cozens	11	18	3	5	16	1	25	—	—	—
34 Dick	—	—	—	—	—	—	—	—	—	—
44 Huppin	2	4	—	—	—	3	4	—	—	—
41 Herby	2	5	—	1	2	2	4	—	—	—
25 Lawokland	1	2	—	—	1	1	2	—	—	—
11 Upchurch	—	1	3	4	5	2	3	—	—	—
31 Wagoner	—	—	—	—	—	—	—	—	—	—

TEAM REBOUNDS

40

TOTALS	31	58	21	29	31	19	83			
PERCENTAGES	53.4	44.8								

SCORE BY PERIODS 1 2 OT OT FINAL

WESTERN	26	49			75
Young Men	38	45			83

#20 - FINAL - (9-11)

## OFFICIAL BASKETBALL BOX

GEORGE FOX		FIELD GOALS		FREE THROWS		RE-BDS.	ASSITS	PER. FOULS	TOTAL POINTS	TURN-OVERS	REC'VY
		MADE	ATT'D	MADE	ATT'D						
ADRIAN	32	10	14	1	2	3	2	0	21	4	2
BURGESS, K.	30	1	4	3	4	3	2	1	5	4	5
COZENS	44	8	10	9	11	12	3	1	25	2	1
LAUGHLAND	22	0	1	0	0	0	4	5	0	2	0
CHENAVLT	20	4	8	4	5	1	5	3	12	2	3
GRIFFIN	24	1	3	5	8	1	2	3	7	3	0
BARNHART	54	0	0	0	0	1	0	0	0	1	0
UPCHURCH	40	0	0	2	2	2	0	1	2	1	1
HSNRY	10	0	1	0	0	0	0	0	0	0	0
WEISNTP	50	0	1	0	0	0	0	1	0	1	0
DICK	34	0	0	0	0	0	0	0	0	0	0
TEAM						3					
TOTALS		24	42	24	32	26	18	15	72	20	12

FGS: 1st H 15-23/.652 2nd H 9-19/.474 Game 571

Shots Missed 26

## PERCENTAGES

FTs: 1st H 8-10/.800 2nd H 16-22/.727 Game 750

Team Reb'ds 3

ALASKA-FAIRBANKS		FIELD GOALS		FREE THROWS		RE-BDS.	ASSITS	PER. FOULS	TOTAL POINTS	TURN-OVERS	REC'VY
		MADE	ATT'D	MADE	ATT'D						
LEIRO	10	1	2	0	0	0	0	2	2	0	0
CKWOOD	12	6	18	3	3	1	3	3	15	5	0
WHITE	20	5	14	2	2	9	2	4	12	3	1
ULER	24	0	1	0	0	0	1	0	0	0	1
ILKES	30	5	9	2	2	5	3	4	12	4	1
WAIN	32	0	0	0	0	1	0	0	0	0	0
WIRNS	34	4	9	0	0	11	2	3	8	4	1
ZEINBERG	44	1	3	0	0	3	4	5	2	3	5
BURGESS, T.	50	7	9	1	1	4	2	5	15	3	0
TEAM						2					
TOTALS		29	65	8	8	36	17	26	66	22	9

FGS: 1st H 17-30/.567 2nd H 12-35/.343 Game 446

Shots Missed 36

## PERCENTAGES

FTs: 1st H 3-3/1.000 2nd H 5-5/1.000 Game 1.000

Team Reb'ds 2

ICIALS McMILLAN, FLOOD

SCORE BY PERIODS 1 2 3 4

EP EP 6

VD 800 (EST.)

ALASKA-FAIRBANKS

37

79

66



#20 -FINAL-

## OFFICIAL BASKETBALL BOX

STEALS

		FIELD GOALS		FREE THROWS		RE-BOUNDS	ASST.	PEN. FOULS	TOTAL POINTS	TURN-OVERS	STEALS
		MADE	ATTEM.	MADE	ATTEM.						
GEORGE FOX											
ADRIAN	32	10	14	1	2	3	2	0	21	4	2
BURGESS	20	1	4	3	4	3	2	1	5	4	5
COZENS	44	8	10	9	11	12	3	1	25	2	1
LAUGHLAND	22	0	1	0	0	0	4	5	0	2	0
CHENAULT	20	4	8	4	5	1	5	3	12	2	3
GRIFFIN	24	1	3	5	8	1	2	3	7	3	0
BARNHART	24	0	0	0	0	1	0	0	0	1	0
LONGCHURCH	40	0	0	2	7	2	0	1	2	1	1
HENRY	10	0	1	0	0	0	0	0	0	0	0
MEDINGER	50	0	1	0	0	0	0	1	0	1	0
NICK	34	0	0	0	0	0	0	0	0	0	0
TEAM						4					
TOTALS		24	42	23	31	27	18	15	72	20	17

PERCENTAGES: FG: 1st H. 15-23 / .652 2nd H. 9-19 / .474 3rd H. 5-11 / .455  
 FT: 1st H. 8-10 / .800 2nd H. 15-21 / .714 3rd H. 7-12 / .583

Shots Missed 26  
 Team Rebounds 4

STEALS

		FIELD GOALS		FREE THROWS		RE-BOUNDS	ASST.	PEN. FOULS	TOTAL POINTS	TURN-OVERS	STEALS
		MADE	ATTEM.	MADE	ATTEM.						
ALASKA-FAIRBANKS											
DEIRN	10	1	2	0	0	0	0	2	2	0	0
ROCKWOOD	12	6	18	3	3	1	3	3	15	5	0
WHITE	20	4	14	2	2	9	2	4	10	3	1
FULER	24	0	1	0	0	0	1	0	0	0	1
WILKES	30	5	9	2	2	5	3	4	12	4	1
SWAIN	32	0	0	0	0	1	0	0	0	0	0
BURNS	34	4	9	0	0	11	2	3	8	4	1
WEINBERG	44	1	3	0	0	3	4	5	2	3	5
BURGESS, T.	50	7	9	1	1	4	2	5	15	3	0
RUNTE	54										
TEAM						2					
TOTALS		28	65	8	8	36	17	26	66	22	9

PERCENTAGES: FG: 1st H. 17-30 / .567 2nd H. 11-35 / .314 3rd H. 4-31 / .129  
 FT: 1st H. 3-3 / 1.000 2nd H. 5-5 / 1.000 3rd H. 1-1 / 1.000

Shots Missed 37  
 Team Rebounds 2

OFFICIAL: McMILLIN, FLOOD

CROWD: 800 (EST.)

DATE: 1-27-78

SCORE BY PERIOD

	1	2	3	4	OT	OT
ALASKA-FAIRBANKS	37			29		66
GEORGE FOX	38			34		72



# OFFICIAL NCAA BASKETBALL BOX SCORE

Date Jan. 13, 1978 Site PSU GYM (FINAL)

VISITORS (Last Name, First)

No.	GEORGE FOX	FG	FGA	FT	FTA	REB	PF	TP	A	TO	BLK	S	MIN
11	Irsie Henry	0	2	2	3	0	2	2					4
13	<del>Shirley</del> Gate Beebe	0	1			2	-	0					3
21	Gary Chenault - G	5	11			2	-	10	3	10		2	27
23	Bob Laughland - G	2	4			1	1	4		1		1	22
25	Gregg Griffin	2	6			0	1	4	3	5		1	16
31	Kirk Burgess - F	3	7	1	3	9	2	7	2	1			24
33	Dave Adrian - F	10	16	5	8	3	2	25	3	3			36
35	Brian Dick	1	3	0	1	1	1	2					8
41	Charles Upchurch	0	1	-	-	0	1	0		1			3
43	Paul Cozens - C	8	16	7	8	11	2	23	7	1		1	37
51	Darcy Weisner	1	3	-	-	3	-	2	3				7
55	Phil Barnhart	0	7	2	5	6	-	2	2	2			18
						58							
TEAM REBOUNDS (Included in Totals)						13							
TOTALS		32	77	17	28	51	12	81	23	24	0	5	200

FG %: 1st Half .625

2nd Half .267

Game .416

FT %: 1st Half .778

2nd Half .526

Game .607

Deadball  
Rebounds

HOME

No.	PORTLAND STATE	FG	FGA	FT	FTA	REB	PF	TP	A	TO	BLK	S	MIN
10	Terry Adolph - G	4	10	0	0	3	3	4	11	1	1	8	31
12	Chucky Smith - G	7	13	1	3	2	2	15	7	4	1	2	23
14	Rickey Williams	1	2	0	0	0	0	2					2
20	Freeman Williams - F	3	6	2	4	11	2	6	4	4		2	40
22	Greg Slider	2	11	0	0	14	3	4	4	2	2	2	28
30	Jerry Trump	0	0	0	0	1	1	0	1	0			8
32	Bill Mathis	3	3	1	3	0	0	7		1			10
34	Mark Owens	1	3	1	2	3	5	3			2	1	6
40	Bob Sisul - F	2	2	0	0	5	2	4	2			1	13
42	Dave Stief	0	1	0	0	8	3	0	2		3	1	19
44	James Cunningham - C	7	10	1	1	8	4	15		1			20
						55							
TEAM REBOUNDS (Included in Totals)						15							
TOTALS		32	77	17	28	51	12	81	23	24	0	5	200

FG %: 1st Half .408

2nd Half .618

Game .504

FT %: 1st Half .500

2nd Half .444

Game .462

Deadball  
Rebounds

OFFICIALS: Nate Jones, Vern Marshall

Technical Fouls: GFCOACH Willard

Attendance: 1512

© by National Collegiate Athletic Association 1973

SCORE BY PERIODS 1st H. 2nd H. OT OT FINAL

George Fox	47	34			81
Portland St.	52	72			124



# OFFICIAL NCAA BASKETBALL BOX SCORE

Date Jan. 13, 1978 Site PSU GYM (FINAL)

VISITORS (Last Name, First)

No.	GEORGE FOX	FG	FGA	FT	FTA	REB	PF	TP	A	TO	BLK	S	MIN
11	Irsie Henry	0	2	2	3	0	2	2					4
13	<del>Steve Wade</del> Gale Beebe	0	1			2	-	0					3
21	Gary Chenault - G	5	11			2	-	10	3	10		2	27
23	Bob Laughland - G	2	4			1	1	4		1		1	22
25	Gregg Griffin	2	6			0	1	4	3	5		1	16
31	Kirk Burgess - F	3	7	1	3	9	2	7	2	1			24
33	Dave Adrian - F	10	16	5	8	3	2	25	3	3			36
35	Brian Dick	1	3	0	1	1	1	2					3
41	Charles Upchurch	0	1	-	-	0	1	0		1			3
43	Paul Cozens - C	8	16	7	8	11	2	23	7	1		1	37
51	Darcy Weisner	1	3	-	-	3	-	2	3				7
55	Phil Barnhart	0	7	2	5	6	-	2	2	2			18
						38							
	TEAM REBOUNDS (Included in Totals)					13							
	TOTALS	32	77	17	28	51	12	81	23	24	0	5	200

FG %: 1st Half .625

2nd Half .267

Game .416

FT %: 1st Half .778

2nd Half .526

Game .607

Deadball Rebounds

HOME

No.	PORTLAND STATE	FG	FGA	FT	FTA	REB	PF	TP	A	TO	BLK	S	MIN
10	Terry Adolph - G	4	10	0	0	3	3	4	11	1	1	8	31
12	Chucky Smith - G	7	13	1	3	2	2	15	7	4	1	2	23
14	Rickey Williams	1	2	0	0	0	0	2					2
20	Freeman Williams - F	3	6	2	4	11	2	66	4	4		2	40
22	Greg Slider	2	11	0	0	14	3	4	4	2	2	2	28
30	Jerry Trump	0	0	0	0	1	1	0	1	0			8
32	Bill Mathis	3	3	1	3	0	0	7		1			10
34	Mark Owens	1	3	1	2	3	5	3			2	1	6
10	Bob Sisul - F	2	2	0	0	5	2	4	2			1	13
12	Daye Stief	0	1	0	0	8	3	0	2		3	1	10
14	James Cunningham - C	7	10	1	1	8	4	15		1			20
						55							
	TEAM REBOUNDS (Included in Totals)					15							
	TOTALS	32	117	6	13	70	25	124	31	13	9	17	200

FG %: 1st Half .403

2nd Half .618

Game .504

FT %: 1st Half .500

2nd Half .444

Game .462

Deadball Rebounds

OFFICIALS: Nate Jones, Vern Marshall

Technical Fouls: GFCOMEN WILKINSON

Attendance: 1512

© by National Collegiate Athletic Association 1978

SCORE BY PERIODS	1st H.	2nd H.	OT	OT	FINAL
George Fox	47	34			81
Portland St.	52	72			124

7175 - FINAL - (6-7)

## OFFICIAL BASKETBALL BOX

GEORGE FOX		FIELD GOALS		FREE THROWS		RE-BDS.	ASSITS	PER. FOULS	TOTAL POINTS	TURN-OVERS	REC' VY
		MADE	ATT'D	MADE	ATT'D						
ADRIAN	33	10	14	5	8	3	3	2	25	3	0
BURGESS	31	3	7	1	3	9	2	2	7	1	0
COZENS	43	8	14	7	8	11	7	2	23	1	1
LAUGHLAND	23	2	4	0	0	1	0	1	4	1	1
CHENAULT	21	5	11	0	0	1	3	0	10	10	2
UPCHURCH	41	0	1	0	0	0	0	1	0	1	0
BARNHART	55	0	4	2	5	8	2	0	2	2	0
GRIFFIN	25	2	6	0	0	0	3	1	4	5	1
HENRY	11	0	2	2	3	0	0	2	2	0	0
BEEBE	13	0	1	0	0	2	0	0	0	0	0
WEISNER	51	1	4	0	0	3	3	0	2	0	0
DICK	35	1	3	0	1	2	0	0	2	0	0
TEAM						7					
TOTALS		32	71	17	28	47	23	11	81	24	5

FGS: 1st H 20-30/.667 2nd H 12-41/.293 Game .451

Shots Missed 50

## PERCENTAGES

FTs: 1st H 7-9/.778 2nd H 10-19/.526 Game .607

Team Reb'ds 7

PORTLAND STATE		FIELD GOALS		FREE THROWS		RE-BDS.	ASSITS	PER. FOULS	TOTAL POINTS	TURN-OVERS	REC' VY
		MADE	ATT'D	MADE	ATT'D						
ADOLPH	10	4	9	0	0	4	11	3	8	1	8
SMITH	12	7	11	1	3	2	7	2	15	4	2
WILLIAMS, R.	14	1	2	0	0	0	0	0	2	0	0
WILLIAMS, F.	20	32	62	2	4	11	4	2	66	4	2
SLIDER	22	2	10	0	0	11	4	3	4	2	2
TRUMP	30	0	0	0	0	2	1	1	0	0	0
MATHIS	32	3	3	1	3	1	0	0	7	1	0
OWENS	34	1	2	1	2	0	0	5	3	0	1
SISUL	40	2	3	0	0	7	2	2	4	0	1
CUNNINGHAM	44	7	10	1	1	7	0	4	15	1	0
STEEF	42	0	0	0	0	7	2	3	0	0	1
TEAM						10					
TOTALS		59	112	6	13	63	31	25	124	13	17

FGS: 1st H 24-55/.436 2nd H 35-57/.614 Game .527

Shots Missed 60

## PERCENTAGES

FTs: 1st H 2-4/.500 2nd H 4-9/.444 Game .462

Team Reb'ds 10

OFFICIALS MARSHALL, N. JONES

SCORE BY PERIODS

1 2 3 4

EP EP G

CROWD 1,512

GEORGE FOX

47

34

81

DATE 1-13-78

PORTLAND STATE

52

72

124



11/10 - 1ST HALF -

OFFICIAL BASKETBALL BOX

GEORGE FOX		FIELD GOALS FREE THROWS				RE-BDS.	ASSITS	PER. FOULS	TOTAL POINTS	TURN-OVERS	REC'VY
		MADE	ATT'D	MADE	ATT'D						
ADRIAN	33	6	6	2	2	1	3	2	14	2	
BURGESS	31	2	4	0	1	4	2	2	4	1	
COZENS	43	5	7	5	6	5	5	2	15	1	
LAUGHLAND	23	2	2	0	0	0	0	0	4	1	
CHENAULT	21	5	9	0	0	1	3	0	10	4	
UPCHURCH											
BARNHART	55	0	1	0	0	1	2	0	0	1	
GRIFFIN	25	0	1	0	0	0	1	0	0	1	
TEAM						4					
TEAM											
TOTALS		20	30	7	9	16	16	6	47	11	

FGS: 1st H

667

2nd H

Game

Shots Missed

12

PERCENTAGES

FTs: 1st H

776

2nd H

Game

Team Reb'ds

4

PORTLAND ST.		FIELD GOALS FREE THROWS				RE-BDS.	ASSITS	PER. FOULS	TOTAL POINTS	TURN-OVERS	REC'VY
		MADE	ATT'D	MADE	ATT'D						
ADOLPH	10	2	6	0	0	1	5	1	4	1	
SMITH	12	3	5	0	0	2	3	0	6	4	
WILLIAMS, R.	14										
WILLIAMS, F.	20	14	29	0	0	4	1	2	28	1	
SLIDER	22	0	6	0	0	7	3	3	0	2	
TRUMP	30										
MATHIS	32										
OWENS	34	0	1	1	2	0	0	1	1	0	
SISUL	40	0	1	0	0	2	0	0	0	0	
STIEF	42	0	0	0	0	4	2	1	0	0	
CUNNINGHAM	44	5	7	1	1	3	0	1	11	1	
TEAM						4					
TOTALS		24	55	2	4	27	14	9	52	9	

FGS: 1st H

436

2nd H

Game

Shots Missed

33

PERCENTAGES

FTs: 1st H

500

2nd H

Game

Team Reb'ds

4

OFFICIALS MARSHALL, N. JONES

SCORE BY PERIODS

1

2

3

4

EP

EP

G

CROWD

GEORGE FOX

47

PORTLAND STATE

52

DATE

1-13-78

#15-FINAL- (6-9)

## OFFICIAL BASKETBALL BOX

GEORGE FOX		FIELD GOALS		FREE THROWS		RE-BDS.	ASSITS	PER. FOULS	TOTAL POINTS	TURN-OVERS	REC'VY
		MADE	ATT'D	MADE	ATT'D						
ADRIAN	33	10	14	5	8	3	3	2	25	3	0
BURGESS	31	3	7	1	3	9	2	2	7	1	0
COZENS	43	8	14	7	8	11	7	2	23	1	1
LAUGHLAND	23	2	4	0	0	1	0	1	4	1	1
CHENAUULT	21	5	11	0	0	1	3	0	10	10	2
UPCHURCH	41	0	1	0	0	0	0	1	0	1	0
BARNHART	55	0	4	2	5	8	2	0	2	2	0
GRIFFIN	25	2	6	0	0	0	3	1	4	5	1
HENRY	11	0	2	2	3	0	0	2	2	0	0
BEEBE	13	0	1	0	0	2	0	0	0	0	0
WEISNER	51	1	4	0	0	3	3	0	2	0	0
DICK	35	1	3	0	1	2	0	0	2	0	0
TEAM						7					
TOTALS		32	71	17	28	47	23	11	81	24	5

FGS: 1st H 20-30/.667 2nd H 12-41/.293 Game .451

## PERCENTAGES

FTs: 1st H 7-9/.778 2nd H 10-18/.526 Game .607Shots Missed 50Team Reb'ds 7

PORTLAND STATE		FIELD GOALS		FREE THROWS		RE-BDS.	ASSITS	PER. FOULS	TOTAL POINTS	TURN-OVERS	REC'VY
		MADE	ATT'D	MADE	ATT'D						
ADOLPH	10	4	9	0	0	4	11	3	8	1	8
SMITH	12	7	11	1	3	2	7	2	15	4	2
WILLIAMS, R.	14	1	2	0	0	0	0	0	2	0	0
WILLIAMS, F.	20	32	62	2	4	11	4	2	66	4	2
SLIDER	22	2	10	0	0	11	4	3	4	2	2
TRUMP	30	0	0	0	0	2	1	1	0	0	0
MATHIS	32	3	3	1	3	1	0	0	7	1	0
OWENS	34	1	2	1	2	0	0	5	3	0	1
SISUL	40	2	3	0	0	7	2	2	4	0	1
CUNNINGHAM	44	7	10	1	1	7	0	4	15	1	0
STEEF	42	0	0	0	0	7	2	3	0	0	1
TEAM						10					
TOTALS		59	112	6	13	63	31	25	124	13	17

FGS: 1st H 24-55/.436 2nd H 35-57/.614 Game .527

## PERCENTAGES

FTs: 1st H 2-4/.500 2nd H 4-9/.444 Game .462Shots Missed 60Team Reb'ds 10OFFICIALS MARSHALL, N. JONES

## SCORE BY PERIODS

1 2 3 4

EP EP G

CROWD 1512DATE 1-12-78

GEORGE FOX	47	34	81
PORTLAND STATE	52	72	124

16-FINAL- (7-9)

OFFICIAL BASKETBALL BOX

GEORGE FOX		FIELD GOALS		FREE THROWS		RE-BDS.	ASSITS	PER. FOULS	TOTAL POINTS	TURN-OVERS	REC'VY
		MADE	ATT'D	MADE	ATT'D						
DRIAN	33	3	10	3	4	3	6	2	9	2	1
WIRGESS	31	3	4	4	4	4	1	3	10	2	2
OZENS	43	7	12	4	4	14	3	4	18	9	1
AUGHLAND	23	3	3	0	0	2	0	0	6	1	0
HENAUPT	21	6	11	2	2	0	1	3	14	5	1
ARNHART	55	2	6	0	1	2	3	1	4	4	1
REHURCH	41	4	7	0	2	3	2	5	8	3	2
RIFFIN	25	2	4	7	9	1	2	4	11	1	1
ICK	35	0	0	0	0	0	0	0	0	0	0
TEAM						5					
TOTALS		30	57	20	26	34	18	22	80	27	9

FGS: 1st H 14-26 / .538 2nd H 16-31 / .516 Game .526  
 PERCENTAGES  
 FTS: 1st H 11-14 / .786 2nd H 9-12 / .750 Game .769

Shots Missed 33  
 Team Reb'ds 5

SEATTLE PACIFIC		FIELD GOALS		FREE THROWS		RE-BDS.	ASSITS	PER. FOULS	TOTAL POINTS	TURN-OVERS	REC'VY
		MADE	ATT'D	MADE	ATT'D						
AMPBELL	14	1	3	2	2	1	9	4	4	3	3
TUCKEY	20	1	2	1	2	1	6	1	3	2	0
WOODS	23	4	7	0	0	1	1	4	8	5	1
TAYLOR	30	1	4	0	0	2	1	3	2	3	1
JACKSON	35	3	5	1	2	6	0	1	7	1	1
THAYER	40	7	10	3	4	8	2	2	17	3	0
CASE	43	9	15	3	4	5	4	3	21	4	3
CHRISTIANSON	44	3	9	0	1	1	1	4	6	1	1
REICH	45	3	10	1	1	5	0	1	7	1	1
BEACH	22	0	2	0	0	0	2	2	0	4	0
TEAM						9					
TOTALS		32	67	11	16	39	20	25	75	27	11

FGS: 1st H 17-35 / .486 2nd H 15-32 / .469 Game .478  
 PERCENTAGES  
 FTS: 1st H 6-9 / .667 2nd H 5-7 / .714 Game .688

Shots Missed 40  
 Team Reb'ds 9

OFFICIALS	SCORE BY PERIODS	1	2	3	4	EP	EP	G
OWD 2,000 (EST.)	GEORGE FOX	39	41					80
TE 1-14-78	SEATTLE PACIFIC	40	35					75

116 - 1st HALF

OFFICIAL BASKETBALL BOX

GEORGE FOX		FIELD GOALS FREE THROWS				RE-BDS.	ASSITS	PER. FOULS	TOTAL POINTS	TURN-OVERS	REC'VY
		MADE	ATT'D	MADE	ATT'D						
ADRIAN	33	1	3	3	4	2	2	0	5	0	0
BURGESS	31	0	0	2	2	1	0	2	2	2	1
COZENS	43	1	5	4	4	5	1	3	6	4	1
HUGHARD	23	1	1	0	0	1	0	0	2	1	0
HENNAULT	21	6	8	2	2	0	1	2	14	4	1
BARNHART	55	1	2	0	0	1	1	1	2	4	1
PC HURCH	41	3	4	0	2	1	0	2	6	2	1
GRIFFIN	25	1	3	0	0	0	2	2	2	0	0
DICK	35	0	0	0	0	0	0	0	0	0	0
TEAM						4					
TOTALS		14	26	11	14	15	7	12	39	17	5

FGS: 1st H 538

2nd H

Game

Shots Missed 15

PERCENTAGES

FTs: 1st H 786

2nd H

Game

Team Reb'ds 4

SEATTLE PACIFIC		FIELD GOALS FREE THROWS				RE-BDS.	ASSITS	PER. FOULS	TOTAL POINTS	TURN-OVERS	REC'VY
		MADE	ATT'D	MADE	ATT'D						
HILL	12										
CAMPBELL	14	1	2	2	2	1	5	2	4	2	3
STUCKEY	20	1	2	1	2	1	0	1	3	2	0
WOODS	23	1	1	0	0	0	0	1	2	3	0
ZIMMERMAN	25										
ELISINGER	30	0	1	0	0	2	1	0	0	0	1
HOISINGTON	32										
HARRIS	33										
JACKSON	35	1	2	0	0	2	0	1	2	1	0
THAYER	40	4	6	1	2	5	1	1	9	1	0
CASE	43	3	5	1	1	1	2	3	7	3	2
CHRISTIANSON	44	3	6	0	1	1	0	2	6	1	1
REICH	45	3	9	1	1	5	0	1	7	1	1
BEACH	22	0	1	0	0	0	1	2	0	2	0
TOTALS		17	35	6	9	21	10	14	40	16	9

FGS: 1st H 486

2nd H

Game

Shots Missed 21

PERCENTAGES

FTs: 1st H 667

2nd H

Game

Team Reb'ds 3

OFFICIALS

CROWD

DATE 1-14-78

SCORE BY PERIODS

	1	2	3	4	EP	EP	G
GEORGE FOX		39					
SEATTLE PACIFIC		40					



#77 --FINAL--

OFFICIAL BASKETBALL BOX

STEALS

		FIELD GOALS		FREE THROWS		RE-BOUNDS	ASSTS	PERL FOULS	TOTAL POINTS	TURN-OVERS	MINS. PLAYED
		MADE	ATT'D.	MADE	ATT'D.						
GEORGE E FOX											
ADRIAN	32	8	15	5	6	13	9	2	21	5	2
BURGESS	30	5	6	0	1	4	1	3	10	2	0
COZENS	44	8	15	2	4	12	3	1	18	5	1
LAURELIAND	22	6	6	2	3	2	3	2	14	1	1
CHENAWIT	20	3	14	5	5	6	3	2	11	6	3
UPMURCH	140	3	9	0	0	9	2	2	6	5	2
GRIFFIN	124	3	12	4	4	2	3	2	10	1	1
BARNHART	104	7	10	0	0	6	0	5	14	1	0
LOEISNER	150	0	0	0	0	0	1	0	0	1	0
ESURY	110	0	1	0	0	0	0	1	0	1	0
BEEBE	12	0	1	2	2	1	2	1	2	0	1
DICK	32	0	2	0	0	1	0	1	0	0	0
TEAM						6					
TOTALS		43	91	20	25	62	21	23	106	26	11

PERCENTAGES: FGs: 1st H 20-47/42% 2nd H 22-46/41% Game 47%  
FTs: 1st H 6-9/66% 2nd H 14-16/87% Game 80%

Shots Missed 53  
Team Rebounds 6

STEALS

		FIELD GOALS		FREE THROWS		RE-BOUNDS	ASSTS	PERL FOULS	TOTAL POINTS	TURN-OVERS	MINS. PLAYED
		MADE	ATT'D.	MADE	ATT'D.						
PACIFIC											
GUTHRIE	11	5	8	4	4	4	5	2	14	4	1
ALLRED	13										
CARPENTER	15	7	13	3	4	1	6	5	17	7	5
STROTHERS	21	2	6	0	0	9	2	5	4	2	0
KENNEDY	23	0	1	0	0	0	0	1	0	0	0
NEHRING	25	7	21	1	1	0	5	4	15	2	1
KINGREY	31										
EARLEY	33										
SHERMAN	25	7	18	4	5	6	0	5	18	2	4
THORNTON	41	0	2	2	2	2	2	0	2	3	0
MCCARTNEY	43	1	1	2	3	3	0	0	4	0	0
CARLINE	45	11	19	2	2	12	2	3	24	4	3
TEAM											
TOTALS		40	88	18	21	42	22	25	49	24	14

PERCENTAGES: FGs: 1st H 13-32/40% 2nd H 22-51/43% Game 45%  
FTs: 1st H 9-11/81% 2nd H 9-10/90% Game 85%

Shots Missed 51  
Team Rebounds 5

OFFICIALS: N. JONES, H. JONES

SCORE BY PERIOD: 1 2 3 4 2P 1P 3



#17 - 1st HALF

OFFICIAL BASKETBALL BOX

STEALS

		FIELD GOALS		FREE THROWS		RE-BOUNDS	ASSTS	PER. FOULS	TOTAL POINTS	TEAM OVERS	INDIV. PLAYERS
		MADE	ATTEM.	MADE	ATTEM.						
GEORGE	FOX										
ADRIAN	32	2	6	1	2	8	5	1	5	1	2
BURGESS	30	2	2	0	1	1	0	2	4	1	0
COZENS	44	3	8	0	1	5	1	1	6	0	1
LAUGHLAND	22	2	2	0	0	0	2	0	4	0	0
CHENAULT	20	2	8	3	3	2	1	1	7	2	2
WPCURCH	40	1	6	0	0	3	1	1	2	1	1
GRIFFIN	24	2	6	0	0	1	3	2	4	0	1
BARNHART	54	6	7	0	0	4	0	3	12	1	0
WEISNER	50	0	0	0	0	0	1	0	0	0	0
HENRY	10	0	1	0	0	0	0	0	0	1	0
BEEBE	12	0	1	2	2	0	2	1	2	0	1
DICK	34										
TEAM						3					
TOTALS		20	47	6	9	27	16	12	46	7	9

FGs 1st H

4/26

2nd H

Game

Shots Missed

30

PERCENTAGES:

FTs 1st H

6/7

2nd H

Game

Team Rebounds

3

STEALS

		FIELD GOALS		FREE THROWS		RE-BOUNDS	ASSTS	PER. FOULS	TOTAL POINTS	TEAM OVERS	INDIV. PLAYERS
		MADE	ATTEM.	MADE	ATTEM.						
PACIFIC											
GUTHRIE	11	1	2	4	4	4	2	0	6	3	1
ALLURED	13	0	0	0	0	0	0	0	0	0	0
CARPENTER	15	1	2	1	1	0	1	3	3	4	0
STROTHERS	21	0	2	0	0	5	2	2	0	1	0
KENNEDY	23	0	1	0	0	0	0	0	0	0	0
NEHRING	25	1	6	0	0	0	1	2	2	1	0
KINGREY	31										
EARLEY	33										
SHERMAN	35	4	11	2	3	4	0	2	10	2	2
THORNTON	41	0	2	2	2	1	1	0	2	2	0
MCCARTNEY	43	1	1	0	1	2	0	0	2	0	0
CARLINE	45	5	8	0	0	10	0	1	10	3	1
TEAM						3					
TOTALS		13	37	9	11	29	7	10	35	16	4

FGs 1st H

3/5

2nd H

Game

Shots Missed

26

PERCENTAGES:

FTs 1st H

9/9

2nd H

Game

Team Rebounds

3

OFFICIAL J. JONES, H. JONES

SCORE BY PERIODS

1 2 3 4 5 6



- FINKL -

STEALS

GEORGE FOX		FIELD GOALS		FREE THROWS		RE-BOUNDING	ASSTS	PER. FOULS	TOTAL POINTS	TURN-OVERS	MISSED PLAYS
		MADE	ATT'D.	MADE	ATT'D.						
ADRIAN	32	8	15	5	6	13	9	2	21	5	2
BURGESS	30	5	6	0	1	4	1	3	10	2	0
COZENS	44	8	15	2	4	12	3	1	18	5	1
LAUGHIAN	22	6	6	2	3	2	3	2	14	1	1
CHENAUET	20	3	14	5	5	6	3	3	11	6	3
WILKINSON	140	3	9	0	0	9	2	2	6	5	2
GRIFFIN	124	3	12	4	4	2	3	2	10	1	1
BARNHART	154	7	10	0	0	6	0	5	14	1	0
WOLFSBERG	150	0	0	0	0	0	1	0	0	1	0
HENRY	110	0	1	0	0	0	0	1	0	1	0
BEEBE	17	0	1	2	2	1	2	1	2	0	1
NICK	24	0	2	0	0	1	0	1	0	0	0
TEAM						6					
TOTALS		43	91	20	25	62	27	23	106	28	11

PERCENTAGES: FBI: 1st H. 20-47/43% 2nd H. 23-46/50 Score: 400  
 FTI: 1st H. 69/66% 2nd H. 14-16/97% Score: 800

Shots Missed 53  
Team Rebound 6

PACIFIC		HOLD GOALS		FREE THROWS		RE BOUNDS	ASSTS	PER. FOULS	TOTAL POINTS	TURNOVERS	MIN. PLAYED
		MADE	ATTEM.	MADE	ATTEM.						
GUTHRIE	11	5	8	4	4	4	5	2	14	4	1
ALLURED	13										
CARPENTER	15	7	13	3	4	1	6	5	17	7	5
STROTHERS	21	2	6	0	0	9	2	5	4	2	0
KENNEDY	23	0	1	0	0	0	0	1	0	0	0
NEHRING	25	7	21	1	1	0	5	4	15	2	1
KINGREY	31										
EARLEY	33										
SHERMAN	35	7	18	4	5	6	0	5	18	2	4
THORNTON	41	0	2	2	2	2	2	0	2	3	0
MCCARTNEY	43	1	1	2	3	3	0	0	4	6	0
CARLINE	45	11	19	2	2	12	2	3	24	4	2
TEAM						2					
TOTALS		40	88	19	21	42	22	25	98	24	14

PERCENTAGES: FGR: 1st H 13-27 / 1361 2nd H 27-51 / 659 Game 455  
FT: 1st H 9-11 / 818 2nd H 9-10 / 902 Game 857

Shirts Mended 51  
Team Rehearsal 5

OFFICIALS N. JONES, H. JONES  
CROWD 300 (EST)

2006年12月 第11卷第12期

PACIFIC 135 163 100



#17

-1ST HALF

## OFFICIAL BASKETBALL BOX

STEALS

		FIELD GOALS		FREE THROWS		RE-BOUNDS	ASSTO	PER. FOULS	TOTAL POINTS	TURNS-OWNED	MIN. PLAYED
		MADE	ATTEM.	MADE	ATTEM.						
GEORGE, FOX											
ADRIAN	32	2	6	1	2	8	5	1	5	1	2
BURGESS	30	2	2	0	1	1	0	2	4	1	0
COZENS	44	3	8	0	1	5	1	1	6	0	1
LAUGHLAND	22	2	2	0	0	0	2	0	4	0	0
CHENAULT	20	2	8	3	3	2	1	1	7	2	2
UPCHURCH	40	1	6	0	0	3	1	1	2	1	1
GRIFFIN	24	2	6	0	0	1	3	2	4	0	1
BARNHART	54	6	7	0	0	4	0	3	12	1	0
WELSHNER	50	0	0	0	0	0	1	0	0	0	0
HENRY	10	0	1	0	0	0	0	0	0	1	0
BEEBE	12	0	1	2	2	0	2	1	2	0	1
DICKS	24										
TEAM						3					
TOTALS		20	47	6	9	27	16	12	46	7	8

PERCENTAGES: FGs 1st H. 42.6 2nd H.        Shots Missed 30  
FTs 1st H. 66.7 2nd H.        Team Rebounds 3

Shots Missed 30  
Team Rebounds 3

STEALS

		FIELD GOALS		FREE THROWS		RE-BOUNDS	ASSTO	PER. FOULS	TOTAL POINTS	TURNS-OWNED	MIN. PLAYED
		MADE	ATTEM.	MADE	ATTEM.						
PACIFIC											
GUTHRIE	11	1	3	4	4	4	2	0	6	3	1
ALLURED	13	0	0	0	0	0	0	0	0	0	0
CARPENTER	15	1	2	1	1	0	1	3	3	4	0
STROTHERS	21	0	3	0	0	5	2	2	0	1	0
KENNEDY	23	0	1	0	0	0	0	0	0	0	0
NEHRING	25	1	6	0	0	0	1	2	2	1	0
KINGREY	31										
EARLEY	33										
SHERMAN	35	4	11	2	3	4	0	2	10	2	2
THORNTON	41	0	2	2	2	1	1	0	2	2	0
MCCARTNEY	43	1	1	0	1	2	0	0	2	0	0
CARLINE	45	5	8	0	0	10	0	1	10	3	1
TEAM						3					
TOTALS		13	37	9	11	29	7	10	35	16	4

PERCENTAGES: FGs 1st H. 35.1 2nd H.        Shots Missed 24  
FTs 1st H. 81.8 2nd H.        Team Rebounds 3

Shots Missed 24  
Team Rebounds 3

OFFICIAL: J. JONES, H. JONES

SCORE

300

SCORE BY PERIODS

1 2 3 4 EP DP R

PACIFIC

125



## OFFICIAL BASKETBALL BOX

[illegible][illegible][illegible]

PERCENTAGES:	FG: 101 H	2nd R	6/1/74	Shot - 100%
	FTG: 101 H	2nd R	6/1/74	True - 100%



#16

Stats Form 103-A—Order Makers from Ned West, 2080 Adams Avenue, N.E., Atlanta, Georgia 30308

1st HALF

## OFFICIAL BASKETBALL BOX

STOLS

NAME	PTS	FIELD GOALS		FREE THROWS		RE-BOUNDS	ASST'S	PER. FOULS	TOTAL POINTS	TURN-OVERS	STOLS
		MADE	ATT'D.	MADE	ATT'D.						
GEORGE FOX											
ADRIAN	31	2	6	0	0	0	4	0	4	0	0
BURGESS	30	1	1	0	2	7	0	2	2	3	0
COZENS	44	5	7	4	4	8	0	0	14	1	0
LAUGHLAND	72	1	2	0	0	1	1	2	2	6	1
CHENAULT	20	1	5	0	0	0	2	1	2	1	1
GRIFFIN	24	2	2	0	0	1	0	3	4	0	0
BARNHART	54	0	1	1	2	0	0	2	1	0	0
WPCURCH	40	2	4	2	2	2	0	1	9	0	0
HENRY	10										
LOUISNER	50										
BEGGS	12										
DICKS	34										
TEAM						3					
TOTALS		15	29	7	10	22	7	11	37	11	2

PERCENTAGES: FGs: 1st H. 59% 2nd H. \_\_\_\_\_ Game \_\_\_\_\_  
 FTs: 1st H. 700 2nd H. \_\_\_\_\_ Game \_\_\_\_\_

Shots Made: 16  
 Team Rebounds: 3

NAME	PTS	FIELD GOALS		FREE THROWS		RE-BOUNDS	ASST'S	PER. FOULS	TOTAL POINTS	TURN-OVERS	STOLS
		MADE	ATT'D.	MADE	ATT'D.						
WARNER PACIFIC											
PLOTS	10	1	1	1	1	0	1	0	3	0	0
OLSEN	12	1	4	2	2	1	4	1	4	1	2
BRAMLET	14	0	0	0	0	0	0	0	0	0	0
BEACH	20	0	2	0	0	0	1	0	0	2	0
MILLER	22	5	8	0	0	1	1	3	10	0	0
BALDWIN	24	0	0	0	0	0	0	0	0	0	0
WILLIAMS	30	2	4	0	0	0	1	0	4	0	1
HARTMAN	32	4	5	0	0	3	0	0	8	3	0
BEGGS	24	0	0	0	0	0	0	0	0	0	0
DRYSCALE	40										
MCDONALD	42	2	3	4	5	2	0	3	9	0	0
HAMLIN	44										
TEAM						0					
TOTALS		15	27	7	9	7	9	7	37	6	3

PERCENTAGES: FGs: 1st H. 55% 2nd H. \_\_\_\_\_ Game \_\_\_\_\_  
 FTs: 1st H. 875 2nd H. \_\_\_\_\_ Game \_\_\_\_\_

Shots Made: 15  
 Team Rebounds: 0



OFFICIAL BASKETBALL BOX

	FIELD GOALS		FREE THROWS		RE-BOUNDS	ASSTS	PER. FOULS	TOTAL POINTS	TEAM OVERS	PTS. MADE
	MADE	ATTEMPTED	MADE	ATTEMPTED						
1. [Name]										
2. [Name]										
3. [Name]										
4. [Name]										
5. [Name]										
6. [Name]										
7. [Name]										
8. [Name]										
9. [Name]										
10. [Name]										
11. [Name]										
12. [Name]										
13. [Name]										
14. [Name]										
15. [Name]										
16. [Name]										
17. [Name]										
18. [Name]										
19. [Name]										
20. [Name]										
21. [Name]										
22. [Name]										
23. [Name]										
24. [Name]										
25. [Name]										
26. [Name]										
27. [Name]										
28. [Name]										
29. [Name]										
30. [Name]										
31. [Name]										
32. [Name]										
33. [Name]										
34. [Name]										
35. [Name]										
36. [Name]										
37. [Name]										
38. [Name]										
39. [Name]										
40. [Name]										
41. [Name]										
42. [Name]										
43. [Name]										
44. [Name]										
45. [Name]										
46. [Name]										
47. [Name]										
48. [Name]										
49. [Name]										
50. [Name]										
51. [Name]										
52. [Name]										
53. [Name]										
54. [Name]										
55. [Name]										
56. [Name]										
57. [Name]										
58. [Name]										
59. [Name]										
60. [Name]										
61. [Name]										
62. [Name]										
63. [Name]										
64. [Name]										
65. [Name]										
66. [Name]										
67. [Name]										
68. [Name]										
69. [Name]										
70. [Name]										
71. [Name]										
72. [Name]										
73. [Name]										
74. [Name]										
75. [Name]										
76. [Name]										
77. [Name]										
78. [Name]										
79. [Name]										
80. [Name]										
81. [Name]										
82. [Name]										
83. [Name]										
84. [Name]										
85. [Name]										
86. [Name]										
87. [Name]										
88. [Name]										
89. [Name]										
90. [Name]										
91. [Name]										
92. [Name]										
93. [Name]										
94. [Name]										
95. [Name]										
96. [Name]										
97. [Name]										
98. [Name]										
99. [Name]										
100. [Name]										
TOTALS										

PERCENTAGES: 1st H. 1st H. 2nd H. 2nd H. Shots Missed Shots Missed

	FIELD GOALS		FREE THROWS		RE-BOUNDS	ASSTS	PER. FOULS	TOTAL POINTS	TEAM OVERS	PTS. MADE
	MADE	ATTEMPTED	MADE	ATTEMPTED						
1. [Name]										
2. [Name]										
3. [Name]										
4. [Name]										
5. [Name]										
6. [Name]										
7. [Name]										
8. [Name]										
9. [Name]										
10. [Name]										
11. [Name]										
12. [Name]										
13. [Name]										
14. [Name]										
15. [Name]										
16. [Name]										
17. [Name]										
18. [Name]										
19. [Name]										
20. [Name]										
21. [Name]										
22. [Name]										
23. [Name]										
24. [Name]										
25. [Name]										
26. [Name]										
27. [Name]										
28. [Name]										
29. [Name]										
30. [Name]										
31. [Name]										
32. [Name]										
33. [Name]										
34. [Name]										
35. [Name]										
36. [Name]										
37. [Name]										
38. [Name]										
39. [Name]										
40. [Name]										
41. [Name]										
42. [Name]										
43. [Name]										
44. [Name]										
45. [Name]										
46. [Name]										
47. [Name]										
48. [Name]										
49. [Name]										
50. [Name]										
51. [Name]										
52. [Name]										
53. [Name]										
54. [Name]										
55. [Name]										
56. [Name]										
57. [Name]										
58. [Name]										
59. [Name]										
60. [Name]										
61. [Name]										
62. [Name]										
63. [Name]										
64. [Name]										
65. [Name]										
66. [Name]										
67. [Name]										
68. [Name]										
69. [Name]										
70. [Name]										
71. [Name]										
72. [Name]										
73. [Name]										
74. [Name]										
75. [Name]										
76. [Name]										
77. [Name]										
78. [Name]										
79. [Name]										
80. [Name]										
81. [Name]										
82. [Name]										
83. [Name]										
84. [Name]										
85. [Name]										
86. [Name]										
87. [Name]										
88. [Name]										
89. [Name]										
90. [Name]										
91. [Name]										
92. [Name]										
93. [Name]										
94. [Name]										
95. [Name]										
96. [Name]										
97. [Name]										
98. [Name]										
99. [Name]										
100. [Name]										
TOTALS										

PERCENTAGES: 1st H. 1st H. 2nd H. 2nd H. Shots Missed Shots Missed



#11 - 1st HALF

		FIELD GOALS		FREE THROWS	RE- BOUNDS	ASST'S	PER FOULS	TOTAL POINTS	TURN- OVERS	STEALS
		MADE	ATT'D.	MADE						
GEORGE FOX										
ADRIAN	37	4	7	0	1	4	2	0	8	0
UPCHURCH	40	2	10	0	1	3	0	0	4	1
COZENS	44	6	10	1	1	5	2	1	13	0
BARNHART	54	1	2	0	0	4	2	0	2	2
CHENAMIT	20	0	3	3	4	0	1	3	3	2
GRIFFIN	24	1	4	0	1	1	2	1	2	1
LAUGHLAND	25	1	1	0	0	0	0	1	2	0
BURGESS	30	4	4	0	2	4	0	0	8	1
HENRY	10									0
TEAM						2				
TOTALS		19	41	4	10	23	9	6	42	7

PERCENTAGES: FG: 1st H. 46.3 2nd H. \_\_\_\_\_ Game \_\_\_\_\_  
 FT: 1st H. 4.00 2nd H. \_\_\_\_\_ Game \_\_\_\_\_

Shots Missed 23  
 Team Rebounds 2

LINEFIELD		FIELD GOALS		FREE THROWS		RE- BOUNDS	ASST'S	PER FOULS	TOTAL POINTS	TURN- OVERS	STEALS
		MADE	ATT'D.	MADE	ATT'D.						
ALTENCILO	10	2	4	0	0	2	2	0	4	0	0
SNYDER	14										
NELOSIL	22	0	0	0	0	0	1	0	0	0	0
AKACICH	23	1	1	0	0	0	0	0	2	0	1
VATES	24	1	2	0	0	0	0	0	2	0	1
DOTY	30	4	4	0	0	0	2	2	8	1	0
SANTANGELO	37	0	1	0	0	0	3	0	0	0	0
WICKMAN	33	9	12	0	0	8	2	1	18	1	0
AINES	40	5	9	1	1	3	3	2	11	1	0
PRADA	42	0	0	0	0	0	0	3	0	1	1
PRATT	44	1	1	0	0	1	0	1	2	1	0
THOMPSON	50	1	3	0	0	2	1	2	2	1	0
WILMOT	54	3	5	2	2	6	1	0	8	0	1
TOTAL		27	45	3	3	23	18	11	57	6	4

PERCENTAGES: FG: 1st H. 600 2nd H. \_\_\_\_\_ Game \_\_\_\_\_  
 FT: 1st H. 1.000 2nd H. \_\_\_\_\_ Game \_\_\_\_\_

Shots Missed 19  
 Team Rebounds 1

OFFICIALS \_\_\_\_\_

CROWD \_\_\_\_\_

DATE - 1-2-78

SCORE BY PERIODS

	1	2	3	4	5	6
LINEFIELD		57				
GEORGE FOX		42				



419 - FINAL -

OFFICIAL BASKETBALL BOX

GEORGE FOX		FIELD GOALS				FREE THROWS				RE-BDS.	ASSITS	PER. FOULS	TOTAL POINTS	TURN-OVERS	REC'VY
		MADE	ATT'D	MADE	ATT'D	MADE	ATT'D	MADE	ATT'D						
ORIAN	33	5	7	1	2	6	3	1	11					6	0
URGESS	31	1	3	2	3	6	1	4	4					2	1
DOZENS	43	12	16	7	7	8	4	1	31					0	1
AUGHAND	23	0	3	0	0	1	2	2	0					2	0
HENAUPT	21	3	8	0	0	0	1	2	6					2	1
PCHURCH	41	1	4	3	4	5	0	0	5					4	0
ARNHART	55	1	4	4	6	1	0	2	6					5	0
RIFFIN	25	2	2	0	1	0	4	3	4					4	0
SEISNER	51	0	1	0	0	0	0	1	0					0	0
ENRY	11	0	1	0	0	0	0	0	0					0	0
TEAM						7									
TOTALS		25	49	17	23	34	15	16	67					25	3

FGS: 1st H 18-23/.783 2nd H 7-26/.269 Game .510  
 PERCENTAGES  
 FTS: 1st H 8-12/.667 2nd H 9-11/.818 Game .739

Shots Missed 30  
 Team Reb'ds 7

PUGET SOUND		FIELD GOALS				FREE THROWS				RE-BDS.	ASSITS	PER. FOULS	TOTAL POINTS	TURN-OVERS	REC'VY
		MADE	ATT'D	MADE	ATT'D	MADE	ATT'D	MADE	ATT'D						
MCCULLY	10	1	3	0	0	0	1	0	2					0	1
STEPHENS	12	1	1	0	0	0	3	3	2					0	0
BOTTS	20	2	5	0	0	0	10	2	4					0	3
KLINTZ	22	0	1	2	2	0	0	0	2					2	1
STEBERL	24	0	0	0	0	0	0	0	0					0	0
EVANS	34	8	17	5	5	0	4	3	21					2	2
FREEMUTH	40	1	1	0	0	3	0	5	2					1	4
CANBE	44	1	1	0	0	2	0	0	2					1	0
LEONARD	45	5	7	1	3	6	0	4	11					0	0
HIAM	50	9	15	2	2	6	4	3	20					2	0
HAUSON	52	0	0	0	0	0	0	1	0					0	0
WALKER	54	11	16	3	3	5	4	3	25					1	3
TEAM						8									
TOTALS		39	67	13	16	27	26	24	91					9	14

FGS: 1st H 16-31/.516 2nd H 23-36/.639 Game .582  
 PERCENTAGES  
 FTS: 1st H 8-9/.889 2nd H 5-6/.833 Game .867

Shots Missed 31  
 Team Reb'ds 52

OFFICIALS  
 CROWD

SCORE BY PERIODS 1 2 3 4 EP EP G

GEORGE FOX	44	23	67
------------	----	----	----

319 - 1ST HALF -

OFFICIAL BASKETBALL BOX

GEORGE FOX		FIELD GOALS				FREE THROWS				RE-BDS.	ASSITS	PER. FOULS	TOTAL POINTS	TURN-OVERS	REC'VY
		MADE	ATT'D	MADE	ATT'D	MADE	ATT'D	MADE	ATT'D						
DRIAN	33	5	7	0	0	1	3	1	10					2	0
URGESS	31	1	2	2	3	5	1	2	4					2	1
WZENS	43	8	10	3	3	4	3	0	19					0	1
HIGHLAND	23	0	0	0	0	1	1	1	0					1	0
HENAUET	21	2	2	0	0	0	0	1	4					2	1
LECHURCH	41	0	0	0	0	0	0	0	0					0	0
WERNHART	55	0	0	3	5	0	0	1	3					3	0
BRIFFIN	25	2	2	0	1	0	3	2	4					2	0
TEAM						3									
TOTALS		18	23	8	12	14	11	8	44					12	3

FGS: 1st H 283 2nd H \_\_\_\_\_ Game \_\_\_\_\_

Shots Missed 9

PERCENTAGES

FTs: 1st H 667 2nd H \_\_\_\_\_ Game \_\_\_\_\_

Team Reb'ds 3

PUGET SOUND		FIELD GOALS				FREE THROWS				RE-BDS.	ASSITS	PER. FOULS	TOTAL POINTS	TURN-OVERS	REC'VY
		MADE	ATT'D	MADE	ATT'D	MADE	ATT'D	MADE	ATT'D						
MCULLY	10	0	1	0	0	0	1	0	0					0	1
STEPHENS	12	0	0	0	0	0	2	2	0					0	0
RADFORD	14														
BOTTS	20	1	3	0	1	0	4	1	2					0	2
KLINTZ	22	0	1	0	0	0	1	0	0					2	0
STEBERL	24	0	0	0	0	0	0	0	0					0	0
STRAND	30														
BRGWR	32														
EDANS	34	3	5	5	5	0	2	2	11					2	1
FREIMUTH	40	0	0	0	0	1	0	1	0					0	0
LANGE	44	0	0	0	0	0	0	0	0					1	0
LEONARD	45	1	2	0	0	1	0	2	2					0	0
HIAM	50	7	11	0	0	4	0	3	14					2	0
WALKER	54	4	8	3	3	4	0	1	11					1	1
TOTALS		16	31	8	9	11	10	12	40					8	5

FGS: 1st H 516 2nd H \_\_\_\_\_ Game \_\_\_\_\_

Shots Missed 16

PERCENTAGES

FTs: 1st H 889 2nd H \_\_\_\_\_ Game \_\_\_\_\_

Team Reb'ds 1

OFFICIALS

SCORE BY PERIODS

1 2 3 4 EP EP G

CROWD

GEORGE FOX

44

116



#20 - FINAL -

## OFFICIAL BASKETBALL BOX

STEALS

GEORGE FOX		FIELD GOALS		FREE THROWS		RE-BOUND	ASST.	PEN. FOULS	TOTAL POINTS	TURN-OVERS	STEALS
		MADE	ATTD.	MADE	ATTD.						
ADRIAN	32	10	14	1	2	3	2	0	21	4	2
BURGESS	20	1	4	3	4	3	2	1	5	4	5
COZENS	44	8	10	9	11	12	3	1	25	2	1
LAUGHLAND	22	0	1	0	0	0	4	5	0	2	0
CHENAULT	20	4	8	4	5	1	5	3	17	2	3
GRIFFIN	24	1	3	5	8	1	2	3	7	3	0
BARNHART	54	0	0	0	0	1	0	0	0	1	0
WELCHURCH	40	0	0	2	2	2	0	1	2	1	1
HENRY	10	0	1	0	0	0	0	0	0	0	0
WELSHER	50	0	1	0	0	0	0	1	0	1	0
DICK	34	0	0	0	0	0	0	0	0	0	0
TEAM						4					
TOTALS		24	42	23	32	27	18	15	72	20	12

PERCENTAGES: FG: 1st H. 15-23 / 65.2 2nd H. 9-19 / 47.4 Game 57.1  
 FT: 1st H. 8-10 / 80.0 2nd H. 15-21 / 71.4 Game 74.2

Shots Missed 26  
 Team Rebounds 4

STEALS

ALASKA-FAIRBANKS		FIELD GOALS		FREE THROWS		RE-BOUND	ASST.	PEN. FOULS	TOTAL POINTS	TURN-OVERS	STEALS
		MADE	ATTD.	MADE	ATTD.						
DEIRO	10	1	2	0	0	0	0	2	2	0	0
ROCKWOOD	12	6	18	3	3	1	3	3	15	5	0
WHITE	20	4	14	2	2	9	2	4	10	3	1
EULER	24	0	1	0	0	0	1	0	0	0	1
WILKES	30	5	9	2	2	5	3	4	12	4	1
SUDAIN	32	0	0	0	0	1	0	0	0	0	0
BURNS	34	4	9	0	0	11	2	3	8	4	1
WEINBERG	44	1	3	0	0	3	4	5	2	3	5
BURGESS, T.	50	7	9	1	1	4	2	5	15	3	0
RUNTE	54										
TEAM						2					
TOTALS		28	65	8	8	36	17	26	66	22	9

PERCENTAGES: FG: 1st H. 17-30 / 56.7 2nd H. 11-35 / 31.4 Game 43.1  
 FT: 1st H. 3-3 / 100.0 2nd H. 5-5 / 100.0 Game 100.0

Shots Missed 37  
 Team Rebounds 2

OFFICIALS: McMILLIN, FLOOD

CROWD: 900 (EST)

DATE: 1-27-78

SCORE BY PERIODS

	1	2	3	4	GP	GP	8
ALASKA-FAIRBANKS	37			29			66
GEORGE FOX	38			34			72



#20 -1st HALF

## OFFICIAL BASKETBALL BOX

GEORGE FOX		FIELD GOALS		FREE THROWS		RE-BOUNDS	ASST'S	PER. FOULS	TOTAL POINTS	TURN-OVERS	REB. RET'D
		MADE	ATT'D	MADE	ATT'D						
ADRIAN	32	8	9	1	2	1	2	0	17	1	1
BURGESS	30	0	1	0	0	1	1	0	0	1	1
COZENS	44	4	4	4	4	2	2	1	12	2	0
LAUGHLAND	22	0	1	0	0	0	0	3	0	1	0
CHENAULT	24	2	5	1	2	0	4	2	5	0	3
GRIFFIN	20	1	2	0	0	1	2	1	2	0	0
BARNHART	50	0	0	0	0	1	0	0	0	1	0
UPCHURCH	40	0	0	2	2	2	0	1	2	1	1
HENRY	10	0	1	0	0	0	0	0	0	0	0
TEAM						3					
TOTALS		15	23	9	10	11	11	8	36	7	6

PERCENTAGES: FGs: 1st H .652 2nd H \_\_\_\_\_ Game \_\_\_\_\_  
 FTs: 1st H .800 2nd H \_\_\_\_\_ Game \_\_\_\_\_

Shots Missed 10  
 Team Rebounds 3

ALASKA - FAIRBANKS		FIELD GOALS		FREE THROWS		RE-BOUNDS	ASST'S	PER. FOULS	TOTAL POINTS	TURN-OVERS	REB. RET'D
		MADE	ATT'D	MADE	ATT'D						
DEIRD	10	1	2	0	0	0	0	2	2	0	0
ROCKWOOD	12	5	9	1	1	0	2	2	11	0	0
WHITE	20	3	6	2	2	3	2	0	8	2	1
GULER	24	0	0	0	0	0	1	0	0	0	0
WILLIAMS	30	3	5	0	0	2	1	2	6	2	0
SWAIN	32	0	0	0	0	1	2	0	0	0	0
BURNS	34	1	3	0	0	3	0	0	2	2	0
WSPINBERG	44	1	2	0	0	1	3	1	2	2	2
BURGESS, T.	50	0	3	0	0	0	2	2	0	0	0
RUNTE	54										
TEAM						2					
TOTALS		17	30	3	3	12	13	9	37	9	3

PERCENTAGES: FGs: 1st H .567 2nd H \_\_\_\_\_ Game \_\_\_\_\_  
 FTs: 1st H 1.000 2nd H \_\_\_\_\_ Game \_\_\_\_\_

Shots Missed 13  
 Team Rebounds 2

OFFICIALS: MCMLIAN, FLOOD

SCORE BY PERIODS

ALASKA - FAIRBANKS 37

80 - FINAL - (9-11)

OFFICIAL BASKETBALL BOX

GEORGE FOX		FIELD GOALS				FREE THROWS				RE-BDS.	ASSITS	PER. FOULS	TOTAL POINTS	TURN-OVERS	REC'VY
		MADE	ATT'D	MADE	ATT'D	MADE	ATT'D	MADE	ATT'D						
ADRIAN	32	10	14	1	2	3	2	0	21					4	2
BURGESS, K.	30	1	4	3	4	3	2	1	5					4	5
COZENS	44	8	10	9	11	12	3	1	25					2	1
AUGHLAND	22	0	1	0	0	0	4	5	0					2	0
CHENAULT	20	4	8	4	5	1	5	3	12					2	3
CRIFFIN	24	1	3	5	8	1	2	3	7					3	0
BARNHART	54	0	0	0	0	1	0	0	0					1	0
ARCHURCH	40	0	0	2	2	2	0	1	2					1	1
HENRY	10	0	1	0	0	0	0	0	0					0	0
WEISNER	50	0	1	0	0	0	0	1	0					1	0
DICK	34	0	0	0	0	0	0	0	0					0	0
TEAM						3									
TOTALS		24	42	24	32	26	18	15	72					20	12

FGS: 1st H 15-23/.652 2nd H 9-19/.474 Game .571

Shots Missed 26

PERCENTAGES

FTs: 1st H 8-10/.800 2nd H 16-22/.727 Game .750

Team Reb'ds 3

ALASKA-FAIRBANKS		FIELD GOALS				FREE THROWS				RE-BDS.	ASSITS	PER. FOULS	TOTAL POINTS	TURN-OVERS	REC'VY
		MADE	ATT'D	MADE	ATT'D	MADE	ATT'D	MADE	ATT'D						
GIRO	10	1	2	0	0	0	0	2	2					0	0
OCKWOOD	12	6	18	3	3	1	3	3	15					5	0
WHITE	20	5	14	2	2	9	2	4	12					3	1
TULER	24	0	1	0	0	0	1	0	0					0	1
JILKES	30	5	9	2	2	5	3	4	12					4	1
WAIN	32	0	0	0	0	1	0	0	0					0	0
WIRNS	34	4	9	0	0	11	2	3	8					4	1
DEINBERG	44	1	3	0	0	3	4	5	2					3	5
BURGESS, T.	50	7	9	1	1	4	2	5	15					3	0
TEAM						2									
TOTALS		29	65	8	8	36	17	26	66					22	9

FGS: 1st H 17-30/.567 2nd H 12-35/.343 Game .446

Shots Missed 36

PERCENTAGES

FTs: 1st H 3-3/1.000 2nd H 5-5/1.000 Game 1.000

Team Reb'ds 2

ICIALS MCMILLAN, FLOOD

SCORE BY PERIODS 1 2 3 4

EP EP G

WD 800 (EST.)

ALASKA-FAIRBANKS

37

29

66

1-27-74

GEORGE FOX

32

31

77



# 21 - FINAL - (10-11)

## OFFICIAL BASKETBALL BOX

GEORGE FOX	FIELD GOALS FREE THROWS				RE-BDS.	ASSITS	PER. FOULS	TOTAL POINTS	TURN-OVERS	REC'VY
	MADE	ATT'D	MADE	ATT'D						
DRIAN 33	6	11	4	5	3	5	4	16	2	4
MURGESS 31	2	5	1	2	9	4	2	5	1	0
OZENS 43	11	19	3	4	19	1	1	25	4	1
AUGHLAND 23	1	2	0	0	2	3	1	2	2	0
HENAUIT 21	6	10	4	4	1	3	2	16	1	1
RIFFIN 25	2	5	0	0	0	4	3	4	1	0
ARNHART 55	1	5	6	8	0	4	2	8	1	1
PCHURCH 41	0	1	3	4	5	0	2	3	5	1
HENRY 11	2	5	0	1	2	1	2	4	1	1
TEAM					2					
TOTALS	31	63	21	28	43	25	19	83	18	9

FGS: 1st H 18-37 / .486 2nd H 13-26 / .500 Game .492

Shots Missed 39

### PERCENTAGES

FTs: 1st H 2-3 / .667 2nd H 19-25 / .760 Game .750

Team Reb'ds 2

WESTERN BAPTIST	FIELD GOALS FREE THROWS				RE-BDS.	ASSITS	PER. FOULS	TOTAL POINTS	TURN-OVERS	REC'VY
	MADE	ATT'D	MADE	ATT'D						
BRADLEY, D. 24	0	0	0	0	0	0	1	0	0	0
SEIBER. 25	0	3	2	2	3	0	3	2	3	0
HEBENTHAL 30	8	16	3	5	6	6	4	19	3	0
RUST 31	0	0	0	0	2	1	1	0	0	1
SIDNEY 32	0	1	1	2	2	0	3	1	3	0
PHILLIPS 34	3	6	0	0	2	1	3	6	2	1
JONES 35	5	12	0	1	5	6	4	10	6	0
DREWS 41	3	7	1	3	5	2	5	7	1	1
BRADLEY, M. 42	15	27	0	0	10	2	3	30	3	3
TEAM					5					
TOTALS	34	72	7	13	40	18	27	75	21	6

FGS: 1st H 12-32 / .375 2nd H 22-40 / .550 Game .472

Shots Missed 44

### PERCENTAGES

FTs: 1st H 2-5 / .400 2nd H 5-8 / .625 Game .538

Team Reb'ds 5

OFFICIALS SHAFERD, FLOOD

SCORE BY PERIODS

1 2 3 4

EP EP G

ROWD 900 (EST)

GEORGE FOX	38	45	83
WESTERN BAPTIST	26	49	75

(1<sup>ST</sup> HALF)  
F21 - FINAL -

OFFICIAL BASKETBALL BOX

GEORGE FOX	FIELD GOALS				FREE THROWS		RE-BDS.	ASSITS	PER. FOULS	TOTAL POINTS	TURN-OVERS	REC'VY
	MADE	ATT'D	MADE	ATT'D	MADE	ATT'D						
DRIAN 33	4	8	2	2	2	3	1	10			0	2
MURGES 31	2	5	0	0	9	2	1	4			1	0
DOZENS 43	7	12	0	1	8	0	0	14			2	1
AUGHLAND 23	1	2	0	0	1	3	1	2			2	0
HENAUPT 21	3	5	0	0	1	2	1	6			0	1
GRIFFIN 23	1	3	0	0	0	1	3	2			1	0
BARNHART 55	0	1	0	0	0	3	0	0			0	0
APCHURCH 41	0	1	0	0	3	0	2	0			3	0
TEAM					0							
TOTALS	18	37	2	3	24	14	9	38			9	4

FGS: 1st H 486 2nd H \_\_\_\_\_ Game \_\_\_\_\_ Shots Missed 22  
PERCENTAGES  
FTs: 1st H 667 2nd H \_\_\_\_\_ Game \_\_\_\_\_ Team Reb'ds 0

WESTERN BAPTIST	FIELD GOALS				FREE THROWS		RE-BDS.	ASSITS	PER. FOULS	TOTAL POINTS	TURN-OVERS	REC'VY
	MADE	ATT'D	MADE	ATT'D	MADE	ATT'D						
BRADLEY, D. 24												
SEIBER 25	0	3	2	2	1	0	2	2			2	0
HISEBENTHAL 30	3	7	0	1	2	4	1	6			1	0
RUST 31	0	0	0	0	1	0	0	0			0	0
SIOEY 32	0	0	0	0	0	0	1	0			0	0
PHILLIPS 34	1	1	0	0	0	0	1	2			1	1
JONES 35	3	6	0	1	3	2	1	6			4	0
DREWS 41	3	5	0	1	3	1	1	6			1	1
BRADLEY, M. 42	2	10	0	0	7	2	0	4			2	1
TEAM					2							
TOTALS	12	32	2	5	19	9	7	26			11	3

FGS: 1st H 375 2nd H \_\_\_\_\_ Game \_\_\_\_\_ Shots Missed 23  
PERCENTAGES  
FTs: 1st H 400 2nd H \_\_\_\_\_ Game \_\_\_\_\_ Team Reb'ds 2

OFFICIALS FLOOD, SHERHERD  
CROWD \_\_\_\_\_

SCORE BY PERIODS					EP	EP	G
GEORGE FOX	38						
WESTERN BAPTIST	26						

# FINAL - (10-11) OFFICIAL BASKETBALL BOX

GEORGE FOX	FIELD GOALS FREE THROWS				RE-BDS.	ASSITS	PER. FOULS	TOTAL POINTS	TURN-OVERS	REC'VY
	MADE	ATT'D	MADE	ATT'D						
ADRIAN 33	6	11	4	5	3	5	4	16	2	4
BURGESS 31	2	5	1	2	9	4	2	5	1	0
DZENS 43	11	19	3	4	19	1	1	25	4	1
AUGHLAND 23	1	2	0	0	2	3	1	2	2	0
HENAUIT 21	6	10	4	4	1	3	2	16	1	1
GRIFFIN 25	2	5	0	0	0	4	3	4	1	0
BARNHART 55	1	5	6	8	0	4	2	8	1	1
IPCHURCH 41	0	1	3	4	5	0	2	3	5	1
HENRY 11	2	5	0	1	2	1	2	4	1	1
TEAM					2					
TOTALS	31	63	21	28	43	25	19	83	18	9

FGS: 1st H <u>18-37</u> / <u>.486</u> 2nd H <u>13-26</u> / <u>.500</u> Game <u>492</u>	Shots Missed <u>39</u>
PERCENTAGES	
FTS: 1st H <u>2-3</u> / <u>.667</u> 2nd H <u>19-25</u> / <u>.760</u> Game <u>750</u>	Team Reb'ds <u>2</u>

WESTERN BAPTIST	FIELD GOALS FREE THROWS				RE-BDS.	ASSITS	PER. FOULS	TOTAL POINTS	TURN-OVERS	REC'VY
	MADE	ATT'D	MADE	ATT'D						
BRADLEY, D. 24	0	0	0	0	0	0	1	0	0	0
SEIBER. 25	0	3	2	2	3	0	3	2	3	0
HEBENTHAL 30	8	16	3	5	6	6	4	19	3	0
RUST 31	0	0	0	0	2	1	1	0	0	1
SIDEX 32	0	1	1	2	2	0	3	1	3	0
PHILLIPS 34	3	6	0	0	2	1	3	6	2	1
JONES 35	5	12	0	1	5	6	4	10	6	0
DREWS 41	3	7	1	3	5	2	5	7	1	1
BRADLEY, M. 42	15	27	0	0	10	2	3	30	3	3
TEAM					5					
TOTALS	34	72	7	13	40	18	27	75	21	6

FGS: 1st H <u>12-32</u> / <u>.375</u> 2nd H <u>22-40</u> / <u>.550</u> Game <u>472</u>	Shots Missed <u>44</u>
PERCENTAGES	
FTS: 1st H <u>2-5</u> / <u>.400</u> 2nd H <u>5-8</u> / <u>.625</u> Game <u>538</u>	Team Reb'ds <u>5</u>

OFFICIALS <u>SUGARD, FLOOD</u>	SCORE BY PERIODS	1	2	3	4	EP	EP	G
ROWD <u>900 (EST)</u>	GEORGE FOX	38	45					83
ATE <u>1-74-74</u>	WESTERN BAPTIST	26	49					75



## OFFICIAL BASKETBALL BOX

GEORGE FOX		FIELD GOALS		FREE THROWS		RE-BDS.	ASSITS	PER. FOULS	TOTAL POINTS	TURN-OVERS	REC'VY
		MADE	ATT'D	MADE	ATT'D						
ADRIAN	33	4	8	2	2	2	3	1	10	0	2
BURGESS	31	2	5	0	0	9	2	1	4	1	0
COZENS	43	7	12	0	1	8	0	0	14	2	1
AUGHLAND	23	1	2	0	0	1	3	1	2	2	0
CHENAULT	21	3	5	0	0	1	2	1	6	0	1
GRIFFIN	25	1	3	0	0	0	1	3	2	1	0
BARNHART	55	0	1	0	0	0	3	0	0	0	0
LUPCHURCH	41	0	1	0	0	3	0	2	0	3	0
TEAM						0					
TOTALS		18	37	2	3	24	14	9	38	9	4

FGS: 1st H 486 2nd H \_\_\_\_\_ Game \_\_\_\_\_

Shots Missed 22

## PERCENTAGES

FTs: 1st H 667 2nd H \_\_\_\_\_ Game \_\_\_\_\_

Team Reb'ds 0

WESTERN BAPTIST		FIELD GOALS FREE THROWS				RE-BDS.	ASSITS	PER. FOULS	TOTAL POINTS	TURN-OVERS	REC'VY
		MADE	ATT'D	MADE	ATT'D						
BRADLEY, D.	24										
SEIBER	25	0	3	2	2	1	0	2	2	2	0
HIEBENTHAL	30	3	7	0	1	2	4	1	6	1	0
RUST	31	0	0	0	0	1	0	0	0	0	0
SIOEY	32	0	0	0	0	0	0	1	0	0	0
PHILLIPS	34	1	1	0	0	0	0	1	2	1	1
JONES	35	3	6	0	1	3	2	1	6	4	0
DREWS	41	3	5	0	1	3	1	1	6	1	1
BRADLEY, M.	42	2	10	0	0	7	2	0	4	2	1
TEAM						2					
TOTALS		12	32	2	5	19	9	7	26	11	3

FGS: 1st H 375 2nd H Game

Shots Missed 23

## PERCENTAGES

FTS:1st H 400 2nd H Game

Team Reb'ds 2

OFFICIALS FLOOD, SHEPHERD

SCORE BY PERIODS	1	2	3	4	EP	EP	G
------------------	---	---	---	---	----	----	---

:ROWD

GEORGE FOX		38				
WESTERN BAPTIST		26				

DATE

1-28-78

#22 - FINAL (11-11)

## OFFICIAL BASKETBALL BOX

GEORGE FOX		FIELD GOALS		FREE THROWS		RE-BDS.	ASSITS	PER. FOULS	TOTAL POINTS	TURN-OVERS	REC'VY
		MADE	ATT'D	MADE	ATT'D						
ADRIAN	32	7	11	2	2	6	7	2	16	5	0
BURGESS	30	1	2	0	1	0	0	1	2	0	0
COZENS	44	12	23	4	5	15	1	2	28	4	0
CHENAULT	20	2	8	0	0	5	6	3	4	3	3
LAUGHIAN	22	0	1	0	0	0	0	0	0	1	0
BARNHART	54	0	2	1	3	2	2	2	1	4	1
UPCHURCH	40	6	8	4	5	10	0	3	16	6	2
GRIFFIN	24	1	3	0	0	1	5	1	2	2	1
DICK	34	0	2	0	2	0	0	2	0	0	0
TEAM						5					
TOTALS		29	60	11	18	44	21	16	69	25	7

FGS: 1st H 15-29/.517 2nd H 14-31/.452 Game .483

Shots Missed 38

## PERCENTAGES

FTs: 1st H 1-4/.250 2nd H 10-14/.714 Game .611

Team Reb'ds 5

WARNER PACIFIC		FIELD GOALS		FREE THROWS		RE-BDS.	ASSITS	PER. FOULS	TOTAL POINTS	TURN-OVERS	REC'VY
		MADE	ATT'D	MADE	ATT'D						
PLOTTS	10	0	2	0	0	0	2	1	0	0	1
OLSEN	12	9	15	1	2	4	6	1	19	2	0
BEACH	20	5	10	1	2	4	2	1	11	6	2
MILLER	22	7	9	0	1	1	3	5	14	1	2
BALDWIN	24	0	0	0	0	0	0	0	0	1	1
MCWILLIAMS	30	5	11	0	0	5	6	2	10	3	3
BEEBE	34	1	3	0	0	2	1	3	2	1	0
DRYSDALE	40	1	4	0	0	0	0	0	2	2	0
MCDONALD	42	3	6	0	2	9	3	5	6	3	0
TEAM						3					
TOTALS		31	60	2	7	28	23	18	64	19	9

FGS: 1st H 12-26/.462 2nd H 19-34/.559 Game .517

Shots Missed 34

## PERCENTAGES

FTs: 1st H 1-4/.250 2nd H 1-3/.333 Game .286

Team Reb'ds 3

OFFICIALS DURHAM, PLUMEAU

SCORE BY PERIODS

1 2 3 4 EP EP G

CROWD 600 (EST.)

GEORGE FOX	31	38	69
WARNER PACIFIC	25	39	64

7-7-74



22-FINAL- (11-11)

## OFFICIAL BASKETBALL BOX

GEORGE FOX	FIELD GOALS		FREE THROWS		RE-BDS.	ASSITS	PER. FOULS	TOTAL POINTS	TURN-OVERS	REC'VY
	MADE	ATT'D	MADE	ATT'D						
DRIAN 32	7	11	2	2	6	7	2	16	5	0
MURGESS 30	1	2	0	1	0	0	1	2	0	0
DOZENS 44	12	23	4	5	15	1	2	28	4	0
HENNAULT 20	2	8	0	0	5	6	3	4	3	3
AUGHAND 22	0	1	0	0	0	0	0	0	1	0
JARNHART 54	0	2	1	3	2	2	2	1	4	1
IPCHURCH 40	6	8	4	5	10	0	3	16	6	2
ERIFFIN 24	1	3	0	0	1	5	1	2	2	1
NICK 34	0	2	0	2	0	0	2	0	0	0
TEAM					5					
TOTALS	29	60	11	18	44	21	16	69	25	7

FGS: 1st H 15-29/.517 2nd H 14-31/.452 Game .483

Shots Missed 38

## PERCENTAGES

FTs: 1st H 1-4/.250 2nd H 10-14/.714 Game .611

Team Reb'ds 5

JARNER PACIFIC	FIELD GOALS		FREE THROWS		RE-BDS.	ASSITS	PER. FOULS	TOTAL POINTS	TURN-OVERS	REC'VY
	MADE	ATT'D	MADE	ATT'D						
PLOTTS 10	0	2	0	0	0	2	1	0	0	1
OLSEN 12	9	15	1	2	4	6	1	19	2	0
BEACH 20	5	10	1	2	4	2	1	11	6	2
MILLER 22	7	9	0	1	1	3	5	14	1	2
BALDWIN 34	0	0	0	0	0	0	0	0	1	1
MCWILLIAMS 30	5	11	0	0	5	6	2	10	3	3
BEEBE 34	1	3	0	0	2	1	3	2	1	0
DRYSDALE 40	1	4	0	0	0	0	0	2	2	0
MCDONALD 42	3	6	0	2	9	3	5	6	3	0
TEAM					3					
TOTALS	31	60	2	7	28	23	18	64	19	9

FGS: 1st H 12-26/.462 2nd H 19-34/.559 Game .517

Shots Missed 34

## PERCENTAGES

FTs: 1st H 1-4/.250 2nd H 1-3/.333 Game .286

Team Reb'ds 3

OFFICIALS DURHAM, PLUMEAU

SCORE BY PERIODS

1 2 3 4

EP EP C

CROWD 600 (EST.)

GEORGE FOX

31 38

69

14

# 25-FINAL- (12-11) OFFICIAL BASKETBALL BOX

GEORGE FOX		FIELD GOALS		FREE THROWS		RE-BDS.	ASSITS	PER. FOULS	TOTAL POINTS	TURN-OVERS	REC'VY
		MADE	ATT'D	MADE	ATT'D						
ADRIAN	33	7	16	6	7	5	3	2	20	2	2
MARGESS	31	3	6	0	0	4	2	3	6	4	1
DOZENS	43	11	23	2	2	11	5	0	24	3	1
GRIFFIN	25	0	0	0	0	0	0	2	0	0	0
CHENAU	21	8	13	0	0	2	2	5	16	3	2
AUGHLAND	23	0	0	1	2	4	3	2	1	2	0
BARNHART	55	0	1	2	2	6	3	1	2	5	0
IPCHURCH	41	5	7	5	6	8	2	3	15	3	1
TEAM						3					
TOTALS		34	66	16	19	43	20	18	84	22	7

FGS: 1st H 16-32 / .500 2nd H 14-34 / .529 Game .515 Shots Missed 35  
 PERCENTAGES FTs: 1st H 9-9 / 1.000 2nd H 7-10 / .700 Game .842 Team Reb'ds 3

WILLAMETTE		FIELD GOALS		FREE THROWS		RE-BDS.	ASSITS	PER. FOULS	TOTAL POINTS	TURN-OVERS	REC'VY
		MADE	ATT'D	MADE	ATT'D						
DRESSIER	10	3	9	0	1	3	3	1	6	2	3
BUSTAFSON	12	2	3	0	1	3	2	2	4	3	2
SEADY	20	5	8	0	0	1	1	3	10	2	1
LAROUX	24	2	8	3	5	4	2	4	7	0	0
NOVITSKY	32	6	16	2	2	8	1	3	14	3	2
ROTH	34	8	14	2	3	7	6	2	18	1	3
NELSON	40	8	18	1	2	7	4	2	17	1	2
HARVEY	50	1	2	0	0	1	1	2	2	0	0
TEAM						7					
TOTALS		35	78	8	14	41	20	19	78	12	13

FGS: 1st H 21-43 / .488 2nd H 14-35 / .400 Game .449 Shots Missed 49  
 PERCENTAGES FTs: 1st H 0-1 / .000 2nd H 8-13 / .615 Game .571 Team Reb'ds 7

OFFICIALS: <u>SE. BUCKWICZ, MOBURG</u>	SCORE BY PERIODS				1	2	3	4	EP	EP	G
ROWD <u>1256</u>	GEORGE FOX					41		32	11		84
DATE <u>2-7-78</u>	WILLAMETTE					42		31	5		78



12-12 HALF-

OFFICIAL BASKETBALL BOX

GEORGE FOX		FIELD GOALS FREE THROWS				RE-BDS.	ASSITS	PER. FOULS	TOTAL POINTS	TURN-OVERS	REC'VY
		MADE	ATT'D	MADE	ATT'D						
ADRIAN	33	2	5	3	3	2	1	1	7	0	0
BURGESS	31	1	3	0	0	2	2	3	2	1	0
DOZENS	43	4	9	2	2	2	4	0	10	2	1
GRIFFIN	25	0	0	0	0	0	0	2	0	0	0
HENNAULT	21	5	9	0	0	0	2	1	10	1	2
AUGHLAND	23										
JARNHART	55	0	1	0	0	3	0	0	0	2	0
UPCHURCH	41	4	5	4	4	6	0	0	12	3	1
HENRY	11										
DEKNER	51										
DICK	35										
BEGBE	13										
TEAM						2					
TOTALS		16	32	9	9	17	9	7	41	9	4

FGS: 1st H .500 2nd H \_\_\_\_\_ Game \_\_\_\_\_  
 PERCENTAGES  
 FTs: 1st H 1.000 2nd H \_\_\_\_\_ Game \_\_\_\_\_

Shots Missed 16  
 Team Reb'ds 2

WILLAMETTE		FIELD GOALS FREE THROWS				RE-BDS.	ASSITS	PER. FOULS	TOTAL POINTS	TURN-OVERS	REC'VY
		MADE	ATT'D	MADE	ATT'D						
DRESSLER	10	0	1	0	0	1	1	0	0	1	0
GUSTAFSON	12	1	2	0	0	3	2	1	2	2	0
MCARTHY	14										
KSAADY	20	2	4	0	0	1	1	2	4	2	0
PORTER	22										
LABOIX	24	1	4	0	1	1	0	1	2	0	0
NOVITSKY	32	6	11	0	0	4	0	1	12	1	2
ROTH	34	4	7	0	0	3	4	1	8	0	0
NELSON	40	6	13	0	0	6	3	2	12	0	1
HARVEY	50	1	1	0	0	0	1	1	2	0	0
SUCHY	52										
TEAM						3					
TOTALS		21	43	0	1	22	12	9	42	6	3

FGS: 1st H .486 2nd H \_\_\_\_\_ Game \_\_\_\_\_  
 PERCENTAGES  
 FTs: 1st H .000 2nd H \_\_\_\_\_ Game \_\_\_\_\_

Shots Missed 23  
 Team Reb'ds 3

OFFICIALS \_\_\_\_\_

SCORE BY PERIODS 1 2 3 4 EP EP G

CROWD \_\_\_\_\_

GEORGE FOX		41				
WILLAMETTE		42				

DATE 2-7-78

23-FINAL- (12-11)

OFFICIAL BASKETBALL BOX

GEORGE FOX	FIELD GOALS FREE THROWS				RE-BDS.	ASSITS	PER. FOULS	TOTAL POINTS	TURN-OVERS	REC'VY
	MADE	ATT'D	MADE	ATT'D						
DRIAN 33	7	16	6	7	5	3	2	20	2	2
XIRGESS 31	3	6	0	0	4	2	3	6	4	1
OZENS 43	11	23	2	2	11	5	0	24	3	1
GRIFFIN 25	0	0	0	0	0	0	2	0	0	0
HENAUULT 21	8	13	0	0	2	2	5	16	3	2
AUGHLAND 23	0	0	1	2	4	3	2	1	2	0
ARNHART 55	0	1	2	2	6	3	1	2	5	0
IRCHURCH 41	5	7	5	6	8	2	3	15	3	1
TEAM					3					
TOTALS	34	66	16	19	43	20	18	84	22	7

FGS: 1st H 16-32 / .500 2nd H 13-34 / .529 Game .515  
PERCENTAGES  
FTS: 1st H 9-9 / 1.000 2nd H 7-10 / .700 Game .842

Shots Missed 35  
Team Reb'ds 3

WILLAMETTE	FIELD GOALS FREE THROWS				RE-BDS.	ASSITS	PER. FOULS	TOTAL POINTS	TURN-OVERS	REC'VY
	MADE	ATT'D	MADE	ATT'D						
RESSIER 10	3	9	0	1	3	3	1	6	2	3
USTAFSON 12	2	3	0	1	3	2	2	4	3	2
SEADY 20	5	8	0	0	1	1	3	10	2	1
AROUX 24	2	8	3	5	4	2	4	7	0	0
VOVITSKY 32	6	16	2	2	8	1	3	14	3	2
ROTH 34	8	14	2	3	7	6	2	18	1	3
NELSON 40	8	18	1	2	7	4	2	17	1	2
HARVEY 50	1	2	0	0	1	1	2	2	0	0
TEAM					7					
TOTALS	35	78	8	14	41	20	19	78	12	13

FGS: 1st H 21-43 / .488 2nd H 14-35 / .400 Game .449  
PERCENTAGES  
FTS: 1st H 0-1 / .000 2nd H 8-13 / .615 Game .571

Shots Missed 49  
Team Reb'ds 7

OFFICIALS: BUCKWICZ, MOBURG  
ROWD 1256  
DATE 2-7-78

SCORE BY PERIODS					EP	EP	G
GEORGE FOX	41	32	11	84			
WILLAMETTE	42	31	5	78			



FCS - 1ST HALF -

## OFFICIAL BASKETBALL BOX

GEORGE FOX		FIELD GOALS FREE THROWS				RE-BDS.	ASSITS	PER. FOULS	TOTAL POINTS	TURN-OVERS	REC'VY
		MADE	ATT'D	MADE	ATT'D						
ADRIAN	33	2	5	3	3	2	1	1	7	0	0
BURGESS	31	1	3	0	0	2	2	3	2	1	0
DOZENS	43	4	9	2	2	2	4	0	10	2	1
GRIFFIN	25	0	0	0	0	0	0	2	0	0	0
HENAUPT	21	5	9	0	0	0	2	1	10	1	2
AUGHLAND	23										
BARNHART	55	0	1	0	0	3	0	0	0	2	0
SPCHURCH	41	4	5	4	4	6	0	0	12	3	1
HENRY	11										
DEKNER	51										
DICKS	35										
SEABE	13										
TEAM						2					
TOTALS		16	32	9	9	17	9	7	41	9	4

FGS: 1st H 500 2nd H \_\_\_\_\_ Game \_\_\_\_\_Shots Missed 16

## PERCENTAGES

FTs: 1st H 1,000 2nd H \_\_\_\_\_ Game \_\_\_\_\_Team Reb'ds 2

WILLAMETTE		FIELD GOALS FREE THROWS				RE-BDS.	ASSITS	PER. FOULS	TOTAL POINTS	TURN-OVERS	REC'VY
		MADE	ATT'D	MADE	ATT'D						
DRESSLER	10	0	1	0	0	1	1	0	0	1	0
GUSTAFSON	12	1	2	0	0	3	2	1	2	2	0
MCARTHY	14										
SEADY	20	2	4	0	0	1	1	2	4	2	0
PORTER	22										
LAROUX	24	1	4	0	1	1	0	1	2	0	0
NOVITSKY	32	6	11	0	0	4	0	1	12	1	2
ROTH	34	4	7	0	0	3	4	1	8	0	0
NELSON	40	6	13	0	0	6	3	2	12	0	1
HARVEY	50	1	1	0	0	0	1	1	2	0	0
SUCHY	52										
TEAM						3					
TOTALS		21	43	0	1	22	12	9	42	6	3

FGS: 1st H 488 2nd H \_\_\_\_\_ Game \_\_\_\_\_Shots Missed 23

## PERCENTAGES

FTs: 1st H 1,000 2nd H \_\_\_\_\_ Game \_\_\_\_\_Team Reb'ds 3

## OFFICIALS

SCORE BY PERIODS 1 2 3 4 EP EP G

CROWD

DATE

2-7-78

GEORGE FOX	41				
WILLAMETTE	42				

#24 - FINAL - (12-12)

## OFFICIAL BASKETBALL BOX

GEORGE FOX	FIELD GOALS				FREE THROWS		RE-BDS.	ASSITS	PER. FOULS	TOTAL POINTS	TURN-OVERS	REC' VY
	MADE	ATT'D	MADE	ATT'D	MADE	ATT'D						
ADRIAN 33	11	16	0	0	1	3	0	3	0	22	3	1
BURGESS 31	0	1	0	0	1	3	1	3	1	0	0	0
COZZENS 43	9	12	2	2	5	2	2	2	2	20	3	3
CHENAUET 21	1	6	0	0	1	4	0	4	0	2	1	0
BARNHART 55	1	2	0	0	4	3	0	3	0	2	4	1
LAUGHLAND 23	1	1	0	0	1	6	2	6	2	2	1	1
GRIFFIN 25	4	4	3	3	0	2	4	2	4	11	2	2
LIPCHURCH 41	4	6	0	1	3	2	3	2	3	8	3	1
TEAM					1							
TEAM												
TOTALS	31	48	5	6	17	25	12	67	12	67	17	9

FGS: 1st H 15-22 / .682 2nd H 16-26 / .615 Game .646

## PERCENTAGES

FTs: 1st H 0-0 / .000 2nd H 5-6 / .833 Game .833

Shots Missed 18

Team Reb'ds 1

NORTHWEST NAZARENS	FIELD GOALS				FREE THROWS		RE-BDS.	ASSITS	PER. FOULS	TOTAL POINTS	TURN-OVERS	REC' VY
	MADE	ATT'D	MADE	ATT'D	MADE	ATT'D						
CANTONWINE 20	2	4	0	0	0	4	0	4	0	4	3	2
SHAW 23	0	0	0	0	0	0	0	0	2	0	0	0
JENKINS 24	9	15	6	7	6	1	4	1	4	24	3	1
STUART 25	0	0	0	0	1	1	1	1	1	0	2	2
LEWIS 33	6	10	2	2	4	5	3	5	3	14	3	1
ABERLE 34	0	0	0	0	0	0	0	0	0	0	0	0
ENGELHARDT 35	2	10	0	0	5	3	1	3	1	4	2	2
LARSEN 43	1	6	0	0	5	2	0	2	0	2	1	1
MADER 45	0	0	0	0	0	0	0	0	0	0	0	1
DIBENE 55	10	13	2	2	7	2	4	2	4	22	5	1
TEAM					2							
TOTALS	30	58	10	11	30	18	15	70	15	70	19	11

FGS: 1st H 14-33 / .424 2nd H 16-25 / .640 Game .517

## PERCENTAGES

FTs: 1st H 2-2 / 1.000 2nd H 8-9 / .889 Game .909

Shots Missed 29

Team Reb'ds 2

## OFFICIALS

## SCORE BY PERIODS

1 2 3 4 EP EP G

## CROWD

GEORGE FOX	30	37	67
	20	40	70

#24 - FINAL - (12-12)

## OFFICIAL BASKETBALL BOX

GEORGE FOX		FIELD GOALS		FREE THROWS		RE-BDS.	ASSITS	PER. FOULS	TOTAL POINTS	TURN-OVERS	REC'VY
		MADE	ATT'D	MADE	ATT'D						
ADRIAN	33	11	16	0	0	1	3	0	22	3	1
BURGESS	31	0	1	0	0	1	3	1	0	0	0
COZZENS	43	9	12	2	2	5	2	2	20	3	3
CHENAUET	21	1	6	0	0	1	4	0	2	1	0
BARNHART	55	1	2	0	0	4	3	0	2	4	1
LAUGHLAND	23	1	1	0	0	1	6	2	2	1	1
GRIFFIN	25	4	4	3	3	0	2	4	11	2	2
LUPCHURCH	41	4	6	0	1	3	2	3	8	3	1
TEAM						1					
TEAM											
TOTALS		31	48	5	6	17	25	12	67	17	9

FGS: 1st H 15-22/.682 2nd H 16-26/.615 Game .646

## PERCENTAGES

FTs: 1st H 0-0/0.000 2nd H 5-6/.833 Game .833

Shots Missed 18

Team Reb'ds 1

NORTHWEST NAZARENE		FIELD GOALS		FREE THROWS		RE-BDS.	ASSITS	PER. FOULS	TOTAL POINTS	TURN-OVERS	REC'VY
		MADE	ATT'D	MADE	ATT'D						
CANTONWINE	20	2	4	0	0	0	4	0	4	3	2
SHAW	23	0	0	0	0	0	0	2	0	0	0
JENKINS	24	9	15	6	7	6	1	4	24	3	1
STUART	25	0	0	0	0	1	1	1	0	2	2
LEWIS	33	6	10	2	2	4	5	3	14	3	1
ABERLE	34	0	0	0	0	0	0	0	0	0	0
ENGELHARDT	35	2	10	0	0	5	3	1	4	2	2
LARSEN	43	1	6	0	0	5	2	0	2	1	1
MADER	45	0	0	0	0	0	0	0	0	0	1
DIBENE	55	10	13	2	2	7	2	4	22	5	1
TEAM						2					
TOTALS		30	58	10	11	30	18	15	70	19	11

FGS: 1st H 14-33/.424 2nd H 16-25/.640 Game .517

## PERCENTAGES

FTs: 1st H 2-2/1.000 2nd H 8-9/.889 Game .909

Shots Missed 29

Team Reb'ds 2

## OFFICIALS

## SCORE BY PERIODS

1

2

3

4

EP

EP

G

## CROWD

GEORGE FOX

30

37

67

20

40

70



725-FINAL-(13-12)

## OFFICIAL BASKETBALL BOX

GEORGE FOX		FIELD GOALS FREE THROWS				RE-BDS.	ASSITS	PER. FOULS	TOTAL POINTS	TURN-OVERS	REC'VY
		MADE	ATT'D	MADE	ATT'D						
ADRIAN	33	4	14	2	3	10	10	1	10	0	1
BURGESS	31	2	3	1	1	1	0	2	5	4	1
COZENS	43	13	20	8	8	14	2	1	34	1	0
GRIFFIN	25	3	5	1	2	0	3	4	7	1	1
CHENAULT	21	1	5	0	0	0	3	1	2	0	0
LAUGHLAND	23	0	0	0	0	0	2	1	0	4	1
BARNHART	55	5	6	0	0	2	3	3	10	2	0
UPCHURCH	41	8	11	2	2	6	1	2	18	2	0
TEAM						1					
TEAM											
TOTALS		36	64	14	16	34	24	15	86	14	4

FGS: 1st H 19-32/.594 2nd H 17-32/.531 Game .563

Shots Missed 30

## PERCENTAGES

FTs: 1st H 5-5/1.000 2nd H 9-11/.818 Game .875

Team Reb'ds 1

COLLEGE OF IDAHO		FIELD GOALS FREE THROWS				RE-BDS.	ASSITS	PER. FOULS	TOTAL POINTS	TURN-OVERS	REC'VY
		MADE	ATT'D	MADE	ATT'D						
MCCRACKEN	10	4	6	0	0	1	6	4	8	2	0
FRIED	22	10	19	0	0	8	2	1	20	0	0
ROSS	30	0	0	0	0	0	0	0	0	0	0
BRIGGS	32	5	11	0	2	6	4	3	10	1	0
SULLIVAN	34	3	4	0	0	0	5	1	6	0	3
HUMMEL	40	6	8	6	6	3	3	4	18	4	3
STANLEY	44	7	13	2	4	6	2	4	16	3	1
COOPER	54	1	2	0	0	0	2	1	2	0	0
HEGDAHL	42	1	2	0	0	0	1	0	2	0	0
TEAM						4					
TOTALS		37	65	8	12	28	25	18	82	10	7

FGS: 1st H 19-35/.543 2nd H 18-30/.600 Game .569

Shots Missed 32

## PERCENTAGES

FTs: 1st H 7-8/.878 2nd H 1-4/.250 Game .667

Team Reb'ds 4

OFFICIALS RYAN, FULLER

## SCORE BY PERIODS

1 2 3 4

EP EP G

CROWD 1,000 (EST.)

GEORGE FOX

43

43

86

DATE 2-11-78

COLLEGE OF IDAHO

45

37

82

#124 - FINAL - (12-12)

## OFFICIAL BASKETBALL BOX

GEORGE FOX	FIELD GOALS FREE THROWS				RE-BDS.	ASSITS	PER. FOULS	TOTAL POINTS	TURN-OVERS	REC'VY
	MADE	ATT'D	MADE	ATT'D						
ADRIAN 33	11	16	0	0	1	3	0	22	3	1
BURGESS 31	0	1	0	0	1	3	1	0	0	0
COZZENS 43	9	12	2	2	5	2	2	20	3	3
CHENAULT 21	1	6	0	0	1	4	0	2	1	0
BARNHART 55	1	2	0	0	4	3	0	2	4	1
LAUGHLAND 23	1	1	0	0	1	6	2	2	1	1
GRIFFIN 25	4	4	3	3	0	2	4	11	2	2
LIPCHURCH 41	4	6	0	1	3	2	3	8	3	1
TEAM					1					
TEAM										
TOTALS	31	48	5	6	17	25	12	67	17	9

FGS: 1st H 15-22 / .682 2nd H 16-26 / .615 Game .646

## PERCENTAGES

FTs: 1st H 0-0 / .000 2nd H 5-6 / .833 Game .833

Shots Missed 18

Team Reb'ds 1

NORTHWEST NAZARENE	FIELD GOALS FREE THROWS				RE-BDS.	ASSITS	PER. FOULS	TOTAL POINTS	TURN-OVERS	REC'VY
	MADE	ATT'D	MADE	ATT'D						
CANTONWINE 20	2	4	0	0	0	4	0	4	3	2
SHAW 23	0	0	0	0	0	0	2	0	0	0
JENKINS 24	9	15	6	7	6	1	4	24	3	1
STUART 25	0	0	0	0	1	1	1	0	2	2
LEWIS 33	6	10	2	2	4	5	3	14	3	1
ABERLE 34	0	0	0	0	0	0	0	0	0	0
ENGELHARDT 35	2	10	0	0	5	3	1	4	2	2
LARSEN 43	1	6	0	0	5	2	0	2	1	1
MADER 45	0	0	0	0	0	0	0	0	0	1
DIBENE 55	10	13	2	2	7	2	4	22	5	1
TEAM					2					
TOTALS	30	58	10	11	30	18	15	70	19	11

FGS: 1st H 14-33 / .424 2nd H 16-25 / .640 Game .517

## PERCENTAGES

FTs: 1st H 2-2 / 1.000 2nd H 8-9 / .889 Game .909

Shots Missed 29

Team Reb'ds 2

## OFFICIALS

## SCORE BY PERIODS

1 2 3 4 EP EP C

## CROWD

GEORGE FOX

30

37

67

NORTHWEST NAZARENE

30

40

70

#25-FINAL-(13-12)

## OFFICIAL BASKETBALL BOX

GEORGE FOX		FIELD GOALS		FREE THROWS		RE-BDS.	ASSITS	PER. FOULS	TOTAL POINTS	TURN-OVERS	REC'VY
		MADE	ATT'D	MADE	ATT'D						
ADRIAN	33	4	14	2	3	10	10	1	10	0	1
BURGESS	31	2	3	1	1	1	0	2	5	4	1
COZENS	43	13	20	8	8	14	2	1	34	1	0
GRIFFIN	25	3	5	1	2	0	3	4	7	1	1
CHENAULT	21	1	5	0	0	0	3	1	2	0	0
LAUGHLAND	23	0	0	0	0	0	2	1	0	4	1
BARNHART	55	5	6	0	0	2	3	3	10	2	0
UPCHURCH	41	8	11	2	2	6	1	2	18	2	0
TEAM						1					
TEAM											
TOTALS		36	64	14	16	34	24	15	86	14	4

FGS: 1st H 19-32/.594 2nd H 17-32/.531 Game 563

## PERCENTAGES

FTs: 1st H 5-5/1.000 2nd H 9-11/.818 Game 875

Shots Missed 30

Team Reb'ds 1

COLLEGE OF IDAHO		FIELD GOALS		FREE THROWS		RE-BDS.	ASSITS	PER. FOULS	TOTAL POINTS	TURN-OVERS	REC'VY
		MADE	ATT'D	MADE	ATT'D						
MCCRACKEN	10	4	6	0	0	1	6	4	8	2	0
FRIED	22	10	19	0	0	8	2	1	20	0	0
ROSS	30	0	0	0	0	0	0	0	0	0	0
BRIGGS	32	5	11	0	2	6	4	3	10	1	0
SULLIVAN	34	3	4	0	0	0	5	1	6	0	3
HUMMEL	40	6	8	6	6	3	3	4	18	4	3
STANLEY	44	7	13	2	4	6	2	4	16	3	1
COOPER	54	1	2	0	0	0	2	1	2	0	0
HEGDAHL	42	1	2	0	0	0	1	0	2	0	0
TEAM						4					
TOTALS		37	65	8	12	28	25	18	82	10	7

FGS: 1st H 19-35/.543 2nd H 18-30/.600 Game 569

Shots Missed 32

## PERCENTAGES

FTs: 1st H 7-8/.875 2nd H 1-4/.250 Game 667

Team Reb'ds 4

OFFICIALS RYAN, FULLER

## SCORE BY PERIODS

1 2 3 4

EP EP G

CROWD 1,000 (EST.)

GEORGE FOX

43

43

86

COLLEGE OF IDAHO

45

37

82



#26 -FINAL-

OFFICIAL BASKETBALL BOX

		FIELD GOALS		FREE THROWS		RE-BOUNDS	ASST'S	PER. FOULS	TOTAL POINTS	TURN-OVERS	MISSED REBOUNDS
		MADE	ATT'D.	MADE	ATT'D.						
GEORGE	FOX										
ADRIAN	32	10	18	0	2	4	4	3	20	0	1
WYCHURCH	40	3	6	0	0	4	2	5	6	2	2
COZENS	44	12	20	8	10	18	3	0	32	0	1
CHENAUT	20	6	14	2	3	0	4	3	14	2	4
BARNHART	54	0	1	3	4	0	0	0	3	3	0
GRIFFIN	24	1	2	1	2	2	4	1	3	2	1
LAUGHLAND	22	1	1	0	0	1	1	0	2	0	0
BURGESS	30	1	4	2	6	6	3	3	4	7	2
HENRY	10	0	1	0	0	1	0	1	0	0	0
WEISNER	50	0	0	2	2	1	0	0	2	1	0
DICK	34	0	0	0	0	0	0	0	0	0	0
39989	12	0	0	0	0	0	0	0	0	1	0
TEAM						3					
TOTALS		4	67	18	29	40	21	16	96	13	11

PERCENTAGES: FG: 1st H. 15-24 / 41% 2nd H. 19-33 / 57% Game 50%  
FT: 1st H. 10-13 / 76% 2nd H. 8-16 / 50% Game 62%

Shots Missed 24  
Team Rebounds 3

		FIELD GOALS		FREE THROWS		RE-BOUNDS	ASST'S	PER. FOULS	TOTAL POINTS	TURN-OVERS	MISSED REBOUNDS
		MADE	ATT'D.	MADE	ATT'D.						
OREGON	COLLEGE										
JOHNSON	13	1	5	0	2	0	1	1	2	1	0
POETSCH	25	1	4	0	0	2	4	0	2	1	1
WEBSTER	11	2	7	0	0	1	2	1	4	3	2
WOLFE	30	0	2	4	4	0	0	5	4	3	0
CORCORAN	24	3	6	0	0	4	2	2	6	4	0
WARREN	42	12	18	0	0	12	2	2	24	4	1
LONG	33	1	5	3	4	8	4	5	5	3	1
ANDERSON, J.	40	6	10	0	0	9	0	5	12	1	1
RECHAMBAULT	41	4	10	5	6	6	2	4	13	1	1
FRITZ	21	0	1	0	0	0	0	0	0	0	0
BRUCE	20	1	1	0	0	1	0	1	2	0	0
TEAM						3					
TOTALS		31	69	12	16	46	17	21	74	21	7

PERCENTAGES: FG: 1st H. 16-35 / 45% 2nd H. 15-34 / 44% Game 44%  
FT: 1st H. 12-12 / 93% 2nd H. 2-4 / 50% Game 75%

Shots Missed 42  
Team Rebounds 3

OFFICIALS: MARY, W. PARKER, WICZ

SCORE BY PERIODS 1 2 3 4 5 6 7 8 9 10 11 12  
11 11 11 11 11 11 11 11 11 11 11 11



GEORGE FOX		FIELD GOALS		FREE THROWS		REB- BOUNDS	ASSTS	PER FOULS	TOTAL POINTS	TURNS OVERS	MISSED SHOTS
NAME	PTS	MADE	ATTD	MADE	ATTD						
ADRIAN	32	3	6	0	0	0	2	2	6	0	0
WICKBURN	30	3	5	0	0	2	2	4	6	0	2
GREENS	48	4	7	5	5	7	1	0	14	0	0
CASNAULT	20	3	9	2	2	0	2	1	9	1	3
DARNHART	24	0	1	0	0	0	0	0	0	3	0
GRIFTER	28	1	3	1	2	2	4	1	3	1	1
LAUGHELLAND	22	1	1	0	0	1	0	0	2	0	0
BURGESS	30	0	2	2	4	3	0	0	2	1	1
NEELY	10	0	1	0	0	1	0	1	0	0	0
TEAM											
TOTALS		15	34	10	13	17	11	9	40	6	7

PERCENTAGES: FGs: 1st H. 44.1 2nd H.            Game             
FTs: 1st H. 76.9 2nd H.            Game           

Shots Missed 22  
Team Rebounds 1

OREGON COLLEGE		FIELD GOALS		FREE THROWS		REB- BOUNDS	ASSTS	PER FOULS	TOTAL POINTS	TURNS OVERS	MISSED SHOTS
NAME	PTS	MADE	ATTD	MADE	ATTD						
JOHNSON	43	1	4	0	0	0	0	0	2	0	0
POSTSCH	25	0	1	0	0	1	2	0	0	1	0
WEBSTER	11	1	4	0	0	1	2	0	2	1	2
WOLFE	30	0	0	4	4	0	0	0	4	0	0
CASNAULT	24	0	1	0	0	1	1	2	0	2	0
WARRON	47	4	12	0	0	7	0	3	16	3	1
ANDERSON JR	32	1	4	3	4	7	2	4	5	2	0
ANDERSON J.	40	5	8	0	0	4	0	2	10	1	1
ARCHAMBAULT	41	0	1	3	4	2	0	2	3	0	0
WARRON	32										
PERGOLA	20	0	0	0	0	1	0	0	0	0	0
TEAM						2					
TOTALS		16	35	10	12	26	7	13	42	10	4

PERCENTAGES: FGs: 1st H. 45.7 2nd H.            Game             
FTs: 1st H. 83.3 2nd H.            Game           

Shots Missed 21  
Team Rebounds 2

OFFICIALS: MAYO, BUCKLE, WICK  
SCORE: 250  
DATE: 2-13-78

SCORE BY PERIODS		1	2	3	4	OT	OT	OT
OREGON COLLEGE			42					
GEORGE FOX			40					



#26 - FINAL -

## OFFICIAL BASKETBALL BOX

		FIELD GOALS		FREE THROWS		REBOUNDS	ASST'S	PER. FOULS	TOTAL POINTS	TURN-OVERS	TIME ELAPSED
NAME	NO.	MADE	ATTD.	MADE	ATTD.						
GEORGE FOX											
ADRIAN	32	10	18	0	2	4	4	3	20	0	1
UPCHURCH	40	3	6	0	0	4	2	5	6	2	2
COZENS	44	12	20	3	10	13	3	0	32	0	1
CHENAUT	20	6	14	2	3	0	4	3	14	2	4
BARNHART	54	8	1	3	4	0	0	0	3	3	0
GRIFFIN	24	1	2	1	2	2	4	1	3	2	1
LAUGHLAND	22	1	1	0	0	1	1	0	2	0	0
BURGESS	30	1	4	2	6	6	3	3	4	2	2
HENRY	10	0	1	0	0	1	0	1	0	0	0
WELSH	50	0	0	2	2	1	0	0	2	1	0
DICK	34	0	0	0	0	0	0	0	0	0	0
BAGBY	12	0	0	0	0	0	0	0	0	1	0
TEAM						3					
TOTALS		34	67	18	29	40	21	16	96	13	11

PERCENTAGES: FGs: 1st H. 15-34 / .441 2nd H. 19-33 / .576 Game 507  
FTs: 1st H. 10-13 / .769 2nd H. 8-16 / .500 Game 621

Shots Missed 44  
Team Rebounds 3

		FIELD GOALS		FREE THROWS		REBOUNDS	ASST'S	PER. FOULS	TOTAL POINTS	TURN-OVERS	TIME ELAPSED
NAME	NO.	MADE	ATTD.	MADE	ATTD.						
OREGON COLLEGE											
JOHNSON	13	1	5	0	2	0	1	1	2	1	0
POE TECH	25	1	6	0	0	2	4	0	2	1	1
WEBSTER	1	2	7	0	0	1	2	1	4	3	2
WOLFE	30	0	2	4	4	0	0	5	4	3	0
CORCORAN	24	3	5	0	0	4	2	2	6	4	0
WARREN	47	12	18	0	0	12	2	3	24	3	1
ANDERSON, J.	40	1	5	3	4	3	4	5	5	3	1
SCHAMBAULT	41	4	10	0	0	9	0	5	12	1	1
FRITZ	21	0	1	0	0	0	0	0	0	0	0
BERGELG	20	1	1	0	0	1	0	1	2	0	0
TEAM						3					
TOTALS		31	69	12	16	46	17	23	74	21	7

PERCENTAGES: FGs: 1st H. 16-35 / .457 2nd H. 15-34 / .441 Game 449  
FTs: 1st H. 10-12 / .833 2nd H. 2-4 / .500 Game 750

Shots Missed 47  
Team Rebounds 3



7-20 - 1st HALF

OFFICIAL BASKETBALL SCORE

GEORGE FOX		FIELD GOALS		FREE THROWS		REBOUNDS	ASSISTS	PER. FOULS	TOTAL POINTS	TURNS- OVERS	MISSED SHOTS
		MADE	ATTS.	MADE	ATTS.						
ADRIAN	32	3	6	0	0	0	2	2	6	0	0
UPCHURCH	40	3	5	0	0	2	2	4	6	0	2
COZENS	44	4	7	5	5	7	1	0	13	0	0
CHENAULT	20	3	9	2	2	0	2	1	8	1	3
PAWHAART	54	0	1	0	0	0	0	0	0	3	0
GRIFFIN	24	1	2	1	2	2	4	1	3	1	1
LAGGHLAND	22	1	1	0	0	1	0	0	2	0	0
MURRESS	20	0	2	2	4	3	0	0	2	1	1
NEWBY	10	0	1	0	0	1	0	1	0	0	0
TEAM						1					
TOTALS		15	34	10	13	17	11	9	40	6	7

PERCENTAGES: FGs: 1st H. 44% 2nd H. \_\_\_\_\_ Shots Missed 22  
 FTs: 1st H. 76% 2nd H. \_\_\_\_\_ Team Rebounds 1

OREGON COLLEGE		FIELD GOALS		FREE THROWS		REBOUNDS	ASSISTS	PER. FOULS	TOTAL POINTS	TURNS- OVERS	MISSED SHOTS
		MADE	ATTS.	MADE	ATTS.						
JOHNSON	3	1	4	0	0	0	0	0	2	0	0
POLESCH	25	0	1	0	0	1	2	0	0	1	0
WEBSTER	11	1	4	0	0	1	2	0	2	1	2
WOLFE	30	0	0	4	4	0	0	0	4	0	0
COLEMAN	2	0	1	0	0	1	1	2	0	2	0
WARREN	47	4	12	0	0	7	0	3	16	3	1
ANDERSON, J.	40	1	4	3	4	7	2	4	5	2	0
ARCHAMBAULT	41	5	8	0	0	4	0	2	10	1	1
FERGUS	20	0	1	3	4	2	0	2	3	0	0
TEAM						2					
TOTALS		16	35	10	12	26	7	13	42	10	4

PERCENTAGES: FGs: 1st H. 45% 2nd H. \_\_\_\_\_ Shots Missed 21  
 FTs: 1st H. 73% 2nd H. \_\_\_\_\_ Team Rebounds 2

OFFICIALS: MAYO, BUCKLEWICZ, 10

SCORE: 250

DATE: 2-13-78

SCORE BY PERIOD		1	2	3	4	OT	1P	2P
OREGON COLLEGE			42					
GEORGE FOX			40					



#29 - FINAL -

OFFICIAL BASKETBALL BOX

		FIELD GOALS		FREE THROWS		RE-BOUNDS	ASST'S	PER. FOULS	TOTAL POINTS	TURNS OVER	MISSED SHOTS
		MADE	ATT'D.	MADE	ATT'D.						
GEORGE	FOX										
ADRIAN	37	6	22	6	7	6	4	4	18	2	1
BURGESS	30	1	1	3	5	0	1	1	5	2	1
CORENS	44	13	16	5	5	12	0	1	31	0	0
BARNHART	34	0	1	5	6	1	4	4	5	1	1
CHENAVET	20	9	16	8	8	1	2	1	26	1	5
UPCHURCH	40	0	5	0	2	8	1	4	0	4	0
GRIFFIN	21	0	3	0	0	1	3	3	0	3	1
LIGHTHARD	22	0	0	2	3	0	1	3	2	1	0
LOISENER	50	0	0	0	0	0	0	0	0	0	0
TEAM						41					
TOTALS		29	64	29	30	32	16	21	60	14	9

PERCENTAGES: FG: 1st H. 44.7% 2nd H. 15-25% Game 15.3% Shots Missed 40  
FT: 1st H. 100% 2nd H. 100% Game 100% Team Rebounds 7

		FIELD GOALS		FREE THROWS		RE-BOUNDS	ASST'S	PER. FOULS	TOTAL POINTS	TURNS OVER	MISSED SHOTS
		MADE	ATT'D.	MADE	ATT'D.						
NORTHWEST	NABARONE										
WILSON	20	4	7	2	2	2	2	1	10	3	0
WILSON	20	0	3	0	0	1	2	2	0	0	0
WILSON	24	5	8	3	6	6	6	5	13	6	1
WILSON	25	1	2	1	2	1	5	1	3	1	0
WILSON	45	7	15	2	2	1	2	3	16	4	0
WILSON	45	2	11	0	0	1	4	3	12	2	0
WILSON	45	5	10	1	4	3	0	4	11	2	0
WILSON	45	0	1	2	2	1	0	2	2	1	1
WILSON	45										
WILSON	45	7	10	4	5	12	2	5	18	2	2
TEAM						7					
TOTALS		35	67	15	21	49	22	27	65	22	3

PERCENTAGES: FG: 1st H. 44.7% 2nd H. 21-34% Game 32.2% Shots Missed 40  
FT: 1st H. 100% 2nd H. 100% Game 100% Team Rebounds 7

OFFICIALS: HERMO CHAMBERS

CROWD: 1350 (EST.)

SCORE BY PERIODS	1	2	3	4	OT	GP
NORTHWEST	41					85
GEORGE FOX	44					85



		FIELD GOALS		FREE THROWS		REBOUNDS		ASSISTS		PEN. FOULS		TOTAL POINTS		THIRD OVERS		FOULS	
NAME	NO.	MADE	ATTD.	MADE	ATTD.	OFF.	DEF.	AS.	ST.	FO.	BL.	PTS.	FTS.	OV.	ST.	FO.	BL.
WILKINSON	10	3	6	1	2	2	2	2	2	2	2	6	2	2	2	2	2
COZEN	3	0	1	0	2	0	1	0	0	0	0	0	0	0	0	0	0
MCNAUL	20	2	3	2	2	2	2	2	2	2	2	3	2	2	2	2	2
BROWN	24	0	1	0	2	0	0	0	0	0	0	0	0	0	0	0	0
CHAFFIN	24	1	1	1	2	0	0	0	0	0	0	2	1	1	1	1	1
WILSON	12	1	1	0	0	0	0	0	0	0	0	2	0	0	0	0	0
TURNER	20	0	2	0	2	0	0	0	0	0	0	0	0	0	0	0	0
WALKER	10	0	1	0	1	0	0	0	0	0	0	0	0	0	0	0	0
TEAM																	
TOTALS		15	44	10	13	17	11	9	40	6	7						

PERCENTAGES: FGs: 1st H. 44% 2nd H. 77% Game 60% Shots Missed 24  
 FTs: 1st H. 77% 2nd H. 77% Game 77% Team Rebounds 1

		FIELD GOALS		FREE THROWS		REBOUNDS		ASSISTS		PEN. FOULS		TOTAL POINTS		THIRD OVERS		FOULS	
NAME	NO.	MADE	ATTD.	MADE	ATTD.	OFF.	DEF.	AS.	ST.	FO.	BL.	PTS.	FTS.	OV.	ST.	FO.	BL.
WILSON	13	1	4	0	0	0	0	0	0	0	0	2	0	0	0	0	0
BUTSCH	20	0	1	0	0	0	0	0	0	0	0	0	0	0	0	0	0
WILSON	1	1	4	0	0	1	2	0	0	0	0	2	1	2	1	2	1
WILSON	30	0	0	0	0	0	0	0	0	0	0	0	0	0	0	0	0
WILSON	40	0	1	0	0	0	0	0	0	0	0	0	0	0	0	0	0
WILSON	40	1	4	0	0	0	0	0	0	0	0	2	0	0	0	0	0
WILSON	40	5	8	0	0	0	0	0	0	0	0	10	0	0	0	0	0
WILSON	41	0	1	0	0	0	0	0	0	0	0	0	0	0	0	0	0
WILSON	30	0	0	0	0	0	0	0	0	0	0	0	0	0	0	0	0
WILSON	30	0	0	0	0	0	0	0	0	0	0	0	0	0	0	0	0
TEAM																	
TOTALS		16	35	10	12	26	7	10	40	10	5						

PERCENTAGES: FGs: 1st H. 44% 2nd H. 77% Game 60% Shots Missed 24  
 FTs: 1st H. 77% 2nd H. 77% Game 77% Team Rebounds 1

OFFICIALS: MARY, BUCKLE WICK, 12  
 CROSBY: 170  
 DATE: 2-13-78

SCORE BY PERIOD		1	2	3	4	OT	FT	TS
GEORGE FOX		40						
GEORGE FOX		40						



# OFFICIAL BASKETBALL BOX

	FIELD GOALS		FREE THROWS		REBOUNDS	ASSTS	PER. FOULS	TOTAL POINTS	TOTAL TURNOVERS	TEAM REBOUNDS
	MADE	ATT'D.	MADE	ATT'D.						
CHURCH FOX										
ADRIAN	6	7	1	2	6	4	4	13	2	
BUCKNER	1	1	3	5	0	1	1	5	0	
CLARK	13	16	5	6	17	6	1	31	0	
BARRETT	0	1	5	6	1	4	4	5	1	
CHENAY	9	16	4	8	1	2	1	26	1	
BRIDGEMAN	0	5	0	2	4	1	4	0	4	
CRISTIN	0	2	0	0	1	3	2	0	0	
LAUGHLIN	0	0	2	3	0	1	2	2	1	
LOSGATE	0	0	0	0	0	0	0	0	0	
TEAM					0					
TOTALS	24	64	29	30	60	10	21	61	18	0

FG: 1st H 11-38 1st H 13-25 2nd H 13-25 1st H 13-25 2nd H 13-25

PERCENTAGES:

FT: 1st H 13-25 1st H 13-25 2nd H 13-25 1st H 13-25 2nd H 13-25

Shots Missed

Team Rebounds

	FIELD GOALS		FREE THROWS		REBOUNDS	ASSTS	PER. FOULS	TOTAL POINTS	TOTAL TURNOVERS	TEAM REBOUNDS
	MADE	ATT'D.	MADE	ATT'D.						
CHURCH FOX										
ADRIAN	4	7	3	7	2	2	1	15	3	
BUCKNER	0	3	2	0	1	1	2	0	0	
CLARK	1	3	2	0	0	0	0	1	0	
BARRETT	1	2	1	2	1	0	1	3	1	
CHENAY	7	15	2	3	1	2	2	10	1	
BRIDGEMAN	0	1	0	0	4	0	2	0	0	
CRISTIN	0	1	1	2	3	0	4	1	1	
LAUGHLIN	7	10	1	2	1	0	2	7	1	
LOSGATE	0	0	0	0	0	0	0	0	0	
TEAM					0					
TOTALS	15	67	15	30	49	22	21	75	22	0

FG: 1st H 11-33 1st H 13-25 2nd H 13-25 1st H 13-25 2nd H 13-25

PERCENTAGES:

FT: 1st H 13-25 1st H 13-25 2nd H 13-25 1st H 13-25 2nd H 13-25

Shots Missed

Team Rebounds

OFFICIALS: BRUCE CLARK JR. 41 41 41 41 41

GROUND: 1250 41 41 41 41

FOOTBALL: 1250 41 41 41 41



#28

State Form 103-A—Order Masters from West, 3500 South Avenue, N.E., Atlanta, Georgia 30303

-1ST HALF

## OFFICIAL BASKETBALL BOX

STEALS

		FIELD GOALS		FREE THROWS		RE-BOUND	ASSISTS	PER. FOULS	TOTAL POINTS	TECH. FOULS	TECH. FREESES
		MADE	ATTEM.	MADE	ATTEM.						
GEORGE	FOX										
ADRIAN	32	4	14	4	4	4	3	3	12	1	1
BURGESS	30	0	0	1	3	0	0	0	1	0	0
COZZENS	44	6	9	3	3	8	0	1	15	0	0
BARNHART	54	0	1	0	0	1	1	4	0	1	0
CHENAULT	20	4	9	6	6	1	2	1	14	1	3
URCHURCH	40	0	4	0	0	8	1	4	0	2	0
GRIFFIN	24	0	3	0	0	0	0	1	0	2	1
LAUGHLAND	22	0	0	2	3	0	1	3	2	1	0
TEAM						2					
TOTALS		14	39	16	19	24	8	17	44	8	5

PERCENTAGES: FGM: 1st H. 35.9 2nd H. \_\_\_\_\_ Shots Missed 29  
 FTs: 1st H. 84.2 2nd H. \_\_\_\_\_ Team Rebounds 2

STEALS

		FIELD GOALS		FREE THROWS		RE-BOUND	ASSISTS	PER. FOULS	TOTAL POINTS	TECH. FOULS	TECH. FREESES
		MADE	ATTEM.	MADE	ATTEM.						
NORTHWEST NAZARENE											
CANTON/DINE	20	0	2	0	0	0	0	0	0	1	0
SHAW	23	0	1	0	0	1	2	2	0	0	0
JENKINS	24	0	3	3	6	5	3	2	3	4	1
STUART	25	1	2	1	2	1	0	1	3	1	0
LEWIS	33	5	6	2	2	1	3	0	12	2	2
ENGELHARDT	35	3	6	0	0	2	0	1	6	2	0
LARSEN	43	3	7	1	4	3	0	3	7	1	0
JACKSON	44	0	1	2	2	3	0	2	2	1	1
MADDER	45										
DIBENS	55	2	5	4	5	9	1	3	8	1	1
TEAM						6					
TOTALS		14	33	13	21	31	9	14	41	13	5

PERCENTAGES: FGM: 1st H. 47.4 2nd H. \_\_\_\_\_ Shots Missed 27  
 FTs: 1st H. 61.9 2nd H. \_\_\_\_\_ Team Rebounds 6

OFFICIALS: HERMO CHAMBERS

SCORE BY PERIODS

PERIOD	1	2	3	4	5	TOTAL
NORTHWEST NAZARENE	41					
CONCORDS	111					

350  
 10-76



# #14-FINAL-(6-8)

## OFFICIAL BASKETBALL BOX

GEORGE FOX		FIELD GOALS FREE THROWS				RE-BDS.	ASSITS	PER. FOULS	TOTAL POINTS	TURN-OVERS	REC'VY
		MADE	ATT'D	MADE	ATT'D						
ADRIAN	32	10	22	8	10	10	1	1	28	2	3
IPCHURCH	40	2	4	3	4	6	0	1	7	3	3
DOZENS	44	7	15	0	0	13	1	2	14	2	2
JARNHART	54	1	2	4	5	1	1	1	6	1	0
HENAULT	20	5	12	3	4	0	0	2	13	0	1
BURGESS	30	2	2	6	6	6	2	4	10	6	0
GRIFFIN	24	0	2	0	0	2	1	1	0	3	0
AUGHLAND	22	3	5	2	2	2	3	4	8	2	1
WEISNER	50	0	0	0	1	0	0	1	0	0	0
JARD	12	0	1	1	2	2	1	1	1	2	0
TEAM						3					
TOTALS		30	65	27	34	45	10	18	87	21	10

FGS: 1st H 17-36/.472 2nd H 13-29/.448 Game 462

Shots Missed 42

### PERCENTAGES

FTS: 1st H 10-13/.729 2nd H 17-21/.810 Game 794

Team Reb'ds 3

WESTERN BAPTIST		FIELD GOALS FREE THROWS				RE-BDS.	ASSITS	PER. FOULS	TOTAL POINTS	TURN-OVERS	REC'VY
		MADE	ATT'D	MADE	ATT'D						
BRADLEY, D.	24	0	1	0	0	0	3	1	0	0	0
SEIBER	25	0	0	0	0	1	0	1	0	1	0
HIEBENTHAL	30	12	18	6	6	3	7	5	30	2	4
RUST	31	0	3	0	0	5	1	0	0	1	0
SIOVEY	32	1	2	0	0	0	3	5	2	4	1
PHILLIPS	34	4	11	2	2	6	1	4	10	1	0
JONES	35	5	14	2	2	6	1	4	12	9	1
DREWS	41	4	7	0	0	5	1	5	8	0	1
BRADLEY, M.	42	9	20	2	2	9	1	5	20	6	3
TEAM						3					
TOTALS		35	76	12	12	38	18	30	82	24	10

FGS: 1st H 13-34/.382 2nd H 22-42/.524 Game 461

Shots Missed 41

### PERCENTAGES

FTS: 1st H 4-4/1.000 2nd H 8-8/1.000 Game 1.000

Team Reb'ds 3

OFFICIALS CHAMBERS, HUMBEL

### SCORE BY PERIODS

	1	2	3	4	EP	EP	G
WESTERN BAPTIST		30		52			82
GEORGE FOX		11		12			87

CROWD 350 (EST.)

#14-FINAL-(6-8)

OFFICIAL BASKETBALL BOX

GEORGE FOX		FIELD GOALS		FREE THROWS		RE-BDS.	ASSITS	PER. FOULS	TOTAL POINTS	TURN-OVERS	REC'VY
		MADE	ATT'D	MADE	ATT'D						
ADRIAN	32	10	22	8	10	10	1	1	28	2	3
LIPCHURCH	40	2	4	3	4	6	0	1	7	3	3
COZENS	44	7	15	0	0	13	1	2	14	2	2
BARNHART	54	1	2	4	5	1	1	1	6	1	0
CHENAULT	20	5	12	3	4	0	0	2	13	0	1
BURGESS	30	2	2	6	6	6	2	4	10	6	0
GRIFFIN	24	0	2	0	0	2	1	1	0	3	0
LAUGHLAND	22	3	5	2	2	2	3	4	8	2	1
WEISNER	50	0	0	0	1	0	0	1	0	0	0
WARD	12	0	1	1	2	2	1	1	1	2	0
TEAM						3					
TOTALS		30	65	27	34	45	10	18	87	21	10

FGS: 1st H 17-36/.472 2nd H 13-29/.448 Game 462 Shots Missed 42  
PERCENTAGES FTs: 1st H 10-13/.729 2nd H 17-21/.810 Game 794 Team Reb'ds 3

WESTERN BAPTIST		FIELD GOALS		FREE THROWS		RE-BDS.	ASSITS	PER. FOULS	TOTAL POINTS	TURN-OVERS	REC'VY
		MADE	ATT'D	MADE	ATT'D						
BRADLEY, D.	24	0	1	0	0	0	3	1	0	0	0
SEIBER	25	0	0	0	0	1	0	1	0	1	0
HIEBENTHAL	30	12	18	6	6	3	7	5	30	2	4
RUST	31	0	3	0	0	5	1	0	0	1	0
SIOVEY	32	1	2	0	0	0	3	5	2	4	1
PHILLIPS	34	4	11	2	2	6	1	4	10	1	0
JONES	35	5	14	2	2	6	1	4	12	9	1
DREWS	41	4	7	0	0	5	1	5	8	0	1
BRADLEY, M.	42	9	20	2	2	9	1	5	20	6	3
TEAM						3					
TOTALS		35	76	12	12	38	18	30	82	24	10

FGS: 1st H 13-34/.382 2nd H 22-42/.524 Game 461 Shots Missed 41  
PERCENTAGES FTs: 1st H 4-4/1.000 2nd H 8-8/1.000 Game 1.000 Team Reb'ds 3  
OFFICIALS CHAMBERS, HUMBEL SCORE BY PERIODS 1 2 3 4 EP EP G  
CROWD 350 (EST.) WESTERN BAPTIST 30 52 82  
DATE 1-10-78 GEORGE FOX 44 43 87



#14 - FINAL -

OFFICIAL BASKETBALL BOX

STEALS

		FIELD GOALS		FREE THROWS		RE-BOUNDS	ASST'S	PER. FOULS	TOTAL POINTS	TEAM-OWNS	MINS. PLAYED
		MADE	ATT'D.	MADE	ATT'D.						
GEORGE	FOX										
ADRIAN	32	10	22	8	10	10	1	1	28	2	3
UPCHURCH	40	2	4	3	4	6	0	1	7	3	3
COZENS	44	7	15	0	0	13	1	2	14	2	2
BARNHART	54	1	2	4	5	1	1	1	6	1	0
CHENAULT	20	5	12	3	4	0	0	2	13	0	1
BURGESS	30	2	2	6	6	6	2	4	10	6	0
GRIFFIN	21	0	2	0	0	2	1	1	0	3	0
LAUGHLAND	22	3	5	2	2	2	3	4	8	2	1
WEISNER	55	0	0	0	1	0	0	1	0	0	0
WARD	17	0	1	1	2	2	1	1	1	2	0
TEAM						3					
TOTALS		30	65	21	34	45	10	16	51	21	10

PERCENTAGES: FGM 1st H. 17-36/47.2nd H. 13-29/44.8 Game 46.2  
FTM 1st H. 10-13/76.9 2nd H. 17-21/81.0 Game 79.4

Shots Missed 47  
Team Rebounds 3

WESTERN BAPTIST		FIELD GOALS		FREE THROWS		RE-BOUNDS	ASST'S	PER. FOULS	TOTAL POINTS	TEAM-OWNS	MINS. PLAYED
		MADE	ATT'D.	MADE	ATT'D.						
BRADLEY, D.	24	0	1	0	0	0	3	1	0	0	0
SEIBER	25	0	0	0	0	1	0	1	0	1	0
HIERBENTHAL	20	12	18	6	6	3	7	5	30	2	4
RUST	31	0	3	0	0	5	1	0	0	1	0
SIDEX	30	1	2	0	0	0	3	5	2	4	1
PHILLIPS	34	4	11	2	2	6	1	4	10	1	0
JONES	35	5	14	2	2	6	1	4	12	9	1
DRELOS	41	4	7	0	0	5	1	5	8	0	1
BRADLEY, M.	42	9	20	2	2	9	1	5	20	6	3
TEAM						3					
TOTALS		25	76	12	12	38	19	30	82	24	10

PERCENTAGES: FGM 1st H. 12-34/38.2nd H. 22-42/52.4 Game 46.1  
FTM 1st H. 4-4/100 2nd H. 8-8/100.0 Game 100.0

Shots Missed 41  
Team Rebounds 3

OFFICIALS: CAMPBELL, HILGREN  
SCORES: 20-16

SCORE BY PERIODS											
1	2	3	4	5P	6P	0					
WESTERN BAPTIST						30	52			82	



#14 - 1ST HALF -

## OFFICIAL BASKETBALL BOX

		FIELD GOALS		FREE THROWS		RE-BOUNDS	ASSTS	PER. FOULS	TOTAL POINTS	TURNS OVER	MISSED PLAYS
		MADE	ATT'D.	MADE	ATT'D.						
GEORGE FOX											
ADRIAN	32	8	15	3	4	6	0	1	19	2	1
UPCHURCH	40	2	3	1	2	3	0	1	5	2	2
COZENS	44	2	7	0	0	5	1	0	4	1	1
BARNHART	54	1	2	2	3	1	0	1	4	1	0
CHENAULT	10	3	6	0	0	0	0	1	6	0	1
BURFESS	30	0	0	2	2	3	0	2	2	2	0
GRIFFIN	24	0	1	0	0	2	0	0	0	1	0
LAUGHLAND	22	1	2	2	2	2	1	2	4	0	0
WARD	12	0	0	0	0	1	1	0	0	0	0
TEAM						1					
TOTALS		17	36	10	13	24	3	9	44	10	6

PERCENTAGES: FGs: 1st H. 47.2 2nd H. \_\_\_\_\_ Shots Missed 20  
 FTs: 1st H. 76.9 2nd H. \_\_\_\_\_ Rebounds \_\_\_\_\_

		FIELD GOALS		FREE THROWS		RE-BOUNDS	ASSTS	PER. FOULS	TOTAL POINTS	TURNS OVER	MISSED PLAYS
		MADE	ATT'D.	MADE	ATT'D.						
WESTERN BAPTIST											
BRADLEY, D.	24	0	0	0	0	0	1	0	0	0	0
SEIPER	25	0	0	0	0	1	1	1	0	1	0
HISBENTHAL	30	2	5	2	2	0	3	2	6	2	1
RUST	31	0	2	0	0	2	1	0	0	0	0
SIOLEY	32	1	2	0	0	0	2	2	3	3	0
PHILLIPS	34	0	2	0	0	0	0	2	0	1	0
JONES	35	5	10	2	2	4	0	3	12	1	0
DRSLOS	41	2	5	0	0	4	1	3	4	1	0
BRADLEY, M.	42	3	7	0	0	6	0	2	6	0	2
TEAM						1					
TOTALS		13	34	4	4	18	9	14	30	14	3

PERCENTAGES: FGs: 1st H. 38.2 2nd H. \_\_\_\_\_ Shots Missed 21  
 FTs: 1st H. 100.0 2nd H. \_\_\_\_\_ Rebounds \_\_\_\_\_

OFFICIALS \_\_\_\_\_

CROWD 350

SCORE BY PERIODS

1	2	3	4	OT	EP	5
WESTERN BAPTIST	30					



#74 - FINAL

OFFICIAL BASKETBALL BOX

STEALS

		FIELD GOALS		FREE THROWS		RE-BOUNDS	ASSTS	PER. FOULS	TOTAL POINTS	TEAM-OWNS	MINS. PLAYED
		MADE	ATT'D.	MADE	ATT'D.						
GEORGE E. FOX	32	10	22	8	10	10	1	1	28	2	3
ADRIAN	40	2	4	3	4	6	0	1	7	3	3
UPCHURCH	44	7	15	0	0	13	1	2	14	2	2
COZENS	54	1	2	4	5	1	1	1	6	1	0
BARNHART	20	5	12	3	4	0	0	2	13	0	1
CHENAUET	30	2	2	6	6	6	2	4	10	6	0
BURGESS	12	0	2	0	0	2	1	1	0	3	0
GRIFFIN	72	3	5	2	2	2	3	4	8	2	1
LAUGHLIN	50	0	0	0	1	0	0	1	0	0	0
WEISNER	12	0	1	1	2	2	1	1	1	2	0
WARD											
TAM						3					
TOTALS		10	65	27	34	45	10	14	85	21	10

PERCENTAGES: FG: 1st H. 17-36 / 47.2 2nd H. 13-29 / 44.8 Game 1462  
FT: 1st H. 10-13 / 76.9 2nd H. 17-21 / 81.0 Game 794

Shots Missed 47

Team Rebounds 3

STEALS

		FIELD GOALS		FREE THROWS		RE-BOUNDS	ASSTS	PER. FOULS	TOTAL POINTS	TEAM-OWNS	MINS. PLAYED
		MADE	ATT'D.	MADE	ATT'D.						
WESTERN BAPTIST											
BRADLEY, D.	24	0	1	0	0	0	3	1	0	0	0
SEIBER	25	0	0	0	0	1	0	1	0	1	0
HIERENTHAL	20	12	18	6	6	2	7	5	30	2	4
RUST	31	0	3	0	0	5	1	0	0	1	0
SIOBY	30	1	2	0	0	0	3	5	2	4	1
PHILLIPS	34	4	11	2	2	6	1	4	10	1	0
JONES	25	5	14	2	2	6	1	4	12	9	1
DRISCOLL	44	4	7	0	0	5	1	5	8	0	1
BRADLEY, M.	42	9	20	2	2	9	1	5	20	6	3
TAM						3					
TOTALS		35	76	12	12	38	18	30	82	24	10

PERCENTAGES: FG: 1st H. 12-34 / 35.3 2nd H. 22-42 / 52.4 Game 561  
S: 1st H. 4-4 / 100 2nd H. 8-8 / 1000 Game 1000

Shots Missed 41

Team Rebounds 3

OFFICIALS: CHAPPEL, HUMPHREY

CROWD: 20-25  
DATE: 0-18

SCORE AT PERIODS

	1	2	3	4	OT	OT	OT
WESTERN BAPTIST	30	52					82
GEORGE FOX	44	42					86



#14 -12 HALF-

## OFFICIAL BASKETBALL BOX

STRAUS

GEORGE FOX		FIELD GOALS		FREE THROWS		RE-BOUNDS	ASSISTS	PER. FOULS	TOTAL POINTS	TURNS- OVERS	MISSED PLAYED
		MADE	ATTEMPTED	MADE	ATTEMPTED						
ADRIAN	32	8	15	3	4	6	0	1	19	2	1
UPCHURCH	40	2	3	1	2	3	0	1	5	2	3
COZENS	44	2	7	0	0	5	1	0	4	1	1
BARNHART	54	1	2	2	3	1	0	1	4	1	0
CHENAULT	20	3	6	0	0	0	0	1	6	0	1
BURGESS	30	0	0	2	2	3	0	2	2	3	0
GRIFFIN	24	0	1	0	0	2	0	0	0	1	0
LAIGHTLAND	22	1	2	2	2	2	1	2	4	0	0
WARE	12	0	0	0	0	1	1	0	0	0	0
TEAM						1					
TOTALS		17	36	10	13	24	3	8	44	10	6

PERCENTAGES: FG: 1st H. 57.7 2nd H. \_\_\_\_\_ Game \_\_\_\_\_  
 FT: 1st H. 76.9 2nd H. \_\_\_\_\_ Game \_\_\_\_\_

Shots Missed 22  
 Team Rebounds 1

STRAUS

WESTERN BAPTIST		FIELD GOALS		FREE THROWS		RE-BOUNDS	ASSISTS	PER. FOULS	TOTAL POINTS	TURNS- OVERS	MISSED PLAYED
		MADE	ATTEMPTED	MADE	ATTEMPTED						
BRADLEY, D.	24	0	0	0	0	0	1	0	0	0	0
SEIBER	25	0	0	0	0	1	1	1	0	1	0
HISBERTHAL	30	2	5	2	2	0	3	2	6	2	1
RUST	31	0	2	0	0	2	1	0	0	0	0
SIDNEY	32	1	2	0	0	0	2	2	2	3	0
PHILLIPS	34	0	3	0	0	0	0	2	0	1	0
JONES	35	5	10	2	2	4	0	2	12	6	0
DREWS	41	2	5	0	0	4	1	3	4	1	0
BRADLEY, M.	42	3	7	0	0	6	0	2	6	0	2
TEAM						1					
TOTALS		13	34	4	4	19	9	14	30	14	3

PERCENTAGES: FG: 1st H. 73.7 2nd H. \_\_\_\_\_ Game \_\_\_\_\_  
 FT: 1st H. 100.0 2nd H. \_\_\_\_\_ Game \_\_\_\_\_

Shots Missed 24  
 Team Rebounds 2

## OFFICIALS

CROWD 350  
 DATE 1-10-78

## SCORE BY PERIOD

	1	2	3	4	OT	GP	T
WESTERN BAPTIST	30						
GEORGE FOX	44						



# FB-FINAL- (5-8)

## OFFICIAL BASKETBALL BOX

GEORGE FOX		FIELD GOALS FREE THROWS				RE-BDS.	ASSITS	PER. FOULS	TOTAL POINTS	TURN-OVERS	REC'VY
		MADE	ATT'D	MADE	ATT'D						
DRIAN	33	5	14	1	1	5	4	3	11	5	0
WILCHURCH	41	0	4	3	5	6	1	0	3	3	1
OZENS	43	13	21	4	6	19	1	0	30	4	0
ARNHART	55	0	1	0	0	0	0	1	0	1	0
HENAUET	21	3	9	4	4	0	1	2	10	1	0
MURGESS	31	5	7	3	5	6	0	4	13	2	0
GRIFFIN	25	2	5	1	2	1	1	3	5	1	0
AUGHLAND	23	0	0	2	2	2	3	3	2	1	0
TEAM						1					
TEAM											
TOTALS		28	61	18	25	40	11	16	74	18	1

FGS: 1st H 13-28/.464 2nd H 15-33/.455 Game .459

Shots Missed 40

### PERCENTAGES

FTs: 1st H 12-18/.667 2nd H 6-7/.857 Game .720

Team Reb'ds 1

OREGON COLLEGE		FIELD GOALS FREE THROWS				RE-BDS.	ASSITS	PER. FOULS	TOTAL POINTS	TURN-OVERS	REC'VY
		MADE	ATT'D	MADE	ATT'D						
JOHNSON	10	1	2	2	2	0	2	2	4	1	0
POETSCH	11	2	4	0	1	1	0	3	4	1	0
WEBSTER	12	8	11	0	0	2	1	3	16	2	3
WOLFE	21	0	1	0	0	0	0	1	0	0	0
MCCORAN	22	5	9	1	2	2	3	3	11	1	1
JARREN	30	5	10	0	0	9	4	5	10	4	3
ANDERSON, R.	31	2	4	0	0	4	3	2	4	1	0
ANDERSON, J.	40	2	5	0	0	5	1	5	4	2	0
ARCHAMBAULT	41	8	15	0	1	6	5	2	16	2	1
HELM	42	3	4	0	0	2	0	0	6	1	0
PERSOLS	43	0	2	2	3	2	0	0	2	1	0
TEAM						2					
TOTALS		36	67	5	9	35	19	26	77	18	8

FGS: 1st H 18-36/.500 2nd H 18-31/.581 Game .537

Shots Missed 35

### PERCENTAGES

FTs: 1st H 3-6/.500 2nd H 2-3/.667 Game .556

Team Reb'ds 2

OFFICIALS MOBERGE

SCORE BY PERIODS

1 2 3 4

EP EP G

CROWD 850 (EST.)

GEORGE FOX	38	36	74
	20	20	77

F13 - 1ST HALF -

OFFICIAL BASKETBALL BOX

GEORGE FOX		FIELD GOALS		FREE THROWS		RE-BDS.	ASSITS	PER. FOULS	TOTAL POINTS	TURN-OVERS	REC'VY
		MADE	ATT'D	MADE	ATT'D						
DRIAN	33	3	6	1	1	3	4	1	7	2	0
PCHURCH	41	0	3	3	5	5	1	0	3	1	0
OZENS	43	7	9	4	6	11	1	0	18	2	0
ARNHART	55	0	1	0	0	0	0	1	0	1	0
HENAULT	21	1	4	2	2	0	1	2	4	0	0
MURGESS	31	0	2	1	2	1	0	1	1	2	0
RIFFIN	25	2	3	1	2	1	1	1	5	1	0
WIGHTLAND	23	0	0	0	0	1	1	3	0	1	0
DEISNER	51										
ENRY	11										
JARD	13										
ICK	35										
TEAM						1					
TOTALS		13	28	12	18	23	9	9	38	10	0

FGS: 1st H 464 2nd H \_\_\_\_\_ Game \_\_\_\_\_  
 PERCENTAGES  
 FTs: 1st H 667 2nd H \_\_\_\_\_ Game \_\_\_\_\_

Shots Missed 21  
 Team Reb'ds 1

OREGON COLLEGE		FIELD GOALS		FREE THROWS		RE-BDS.	ASSITS	PER. FOULS	TOTAL POINTS	TURN-OVERS	REC'VY
		MADE	ATT'D	MADE	ATT'D						
JOHNSON	10	1	2	2	2	0	1	2	4	0	0
POSTSCH	11	2	4	0	1	1	0	2	4	1	0
DEBSTER	12	3	4	0	0	0	1	1	6	0	2
DOLFE	21	0	1	0	0	0	0	1	0	0	0
ORODRAN	22	1	4	1	2	1	2	1	3	0	1
WARREN	30	2	5	0	0	5	3	2	4	2	1
ANDERSON, R.	31	2	4	0	0	4	2	2	4	0	0
ANDERSON, J.	40	1	1	0	0	1	0	3	2	0	0
FRCHAMBAULT	41	3	6	0	0	3	1	2	6	2	1
HELM	42	3	4	0	0	2	0	0	6	0	0
PERSSELS	43	0	1	0	1	1	0	0	0	0	0
TEAM						1					
TOTALS		18	36	3	6	19	10	16	39	5	5

FGS: 1st H 500 2nd H \_\_\_\_\_ Game \_\_\_\_\_  
 PERCENTAGES  
 FTs: 1st H 500 2nd H \_\_\_\_\_ Game \_\_\_\_\_

Shots Missed 21  
 Team Reb'ds 1

OFFICIALS	SCORE BY PERIODS				EP	EP	G
CROWD	OREGON COLLEGE	39					
	GEORGE FOX	28					



# FINAL STATISTICS

Date Jan. 7, 1978

at Monmouth

2 time

Final Score

George Fox	38				74
Oregon College	39				71

No.	(*) George Fox	F-G	F-L	P-A	A-T	T-O	P-F	Points
11	Irsie Henry	—	—	—	—	—	—	—
13	Steve Ward	—	—	—	—	—	—	—
21	Gary Chenault	3-12	4-4	—	1	—	2	10
23	Bob Laughland	—	2-2	2	1	—	3	2
25	Gregg Griffin	2-6	1-2	1	2	2	3	5
31	Kirk Burgess	5-7	3-5	6	—	2	4	13
33	Dave Adrian	5-15	1-1	4	3	2	3	11
35	Jim Olson	—	—	—	—	—	—	—
41	Charles Upchurch	0-4	3-5	5	2	2	—	3
43	Paul Cozens	13-21	4-6	16	1	4	—	30
51	Darcy Weisner	—	—	—	—	—	—	—
	Brian Dick	—	—	—	—	—	—	—
55	Phil Barnhart	0-1	—	—	—	2	1	—
		—	—	—	—	—	—	—
		—	—	—	—	—	—	—
	Team	—	—	—	—	—	—	—
	TOTALS	28-66	18-25	34	10	14	16	74

1	—	3	5
2	—	—	42

1	—	3	72
2	—	—	—

No.	(*) Oregon College	F-G	F-L	P-A	A-T	T-O	P-F	Points
10	Tom Johnson	1-2	2-2	—	2	—	2	4
11	Paul Roetsch	2-4	0-1	1	3	—	3	4
12	Craig Webster	8-10	*-*	2	2	—	3	16
21	John Wolfe	0-1	—	—	—	—	1	—
22	Mark Corcoran	5-10	1-2	2	6	1	3	11
30	Wilbert Warren	5-9	—	9	4	1	5	10
31	Rex Anderson	2-5	—	3	2	—	2	4
40	John Anderson	2-3	—	5	1	—	5	4
41	Kipp Archambault	8-16	0-1	7	3	1	2	16
42	Andy Helm	3-4	—	2	1	—	—	6
43	Jeff Persels	0-3	2-3	2	—	—	—	2
		—	—	—	—	—	—	—
		—	—	—	—	—	—	—
		—	—	—	—	—	—	—
	Team	—	—	—	—	—	—	—
	TOTALS	36-67	5-9	33	24	3	26	71

1	—	3	54
2	—	—	—

1	—	3	56
2	—	—	—



# FINAL STATISTICS

Date Jan. 7, 1978 At Monmouth

1/2 time

George Fox	38				74
Oregon College	39				71

No.	George Fox	FG-FGA	FT-FTA	Reb.	Ass.	TS	PF	Points
11	Irsie Henry	—	—					
13	Steve Ward	—	—					
21	Gary Chenault	3-12	4-4		1		2	10
23	Bob Laughland	—	2-2	2	1		3	2
25	Gregg Griffin	2-6	1-2	1	2	2	3	5
31	Kirk Burgess	5-7	3-5	6		2	4	13
33	Dave Adrian	5-15	1-1	4	3	2	3	11
35	Jim Olson	—	—					
41	Charles Upchurch	0-4	3-5	5	2	2		3
43	Paul Cozens	13-21	4-6	16	1	4		30
51	Darcy Weisner	—	—					
	Brian Dick	—	—					
55	Phil Barnhart	0-1	—			2	1	
		—	—					
		—	—					
		—	—					
	TOTALS	28-66	18-25	34	10	14	16	74

FG-FGA	3-12
FT-FTA	4-4
Reb.	1
Ass.	2
TS	2
PF	3
Points	10

FG-FGA	13-21
FT-FTA	4-6
Reb.	16
Ass.	1
TS	4
PF	
Points	30

No.	Oregon College	FG-FGA	FT-FTA	Reb.	Ass.	TS	PF	Points
10	Tom Johnson	1-2	2-2		2		2	4
11	Paul Poetsch	2-4	0-1	1	3		3	4
12	Craig Webster	8-10	*-*	2	2		3	16
21	John Wolfe	0-1	—				1	
22	Mark Corcoran	5-10	1-2	2	6	1	3	11
30	Wilbert Warren	5-9	—	9	4	1	5	10
31	Bex Anderson	2-5	—	3	2		2	4
40	John Anderson	2-3	—	5	1		5	4
41	Kipp Archambault	8-16	0-1	7	3	1	2	16
42	Andy Helm	3-4	—	2	1			6
43	Jeff Persels	0-3	2-3	2				2
		—	—					
		—	—					
		—	—					
		—	—					
	TOTALS	36-67	5-9	33	24	3	26	71

FG-FGA	8-16
FT-FTA	0-1
Reb.	7
Ass.	3
TS	1
PF	2
Points	16

FG-FGA	3-4
FT-FTA	—
Reb.	2
Ass.	1
TS	
PF	
Points	6



#12 - FINAL -

## OFFICIAL BASKETBALL BOX

		FIELD GOALS		FREE THROWS		REBOUNDS	ASSTS	PEN. FOULS	PTS		
		MADE	ATTEM.	MADE	ATTEM.						
GEORGE FOX											
ADRIAN	32	10	11	5	7	7	1	1	25	3	1
UPCHURCH	40	4	6	2	3	1	0	2	10	3	1
COZENS	44	7	11	6	6	8	6	3	20	5	1
BARNHART	54	0	0	0	0	0	5	2	0	1	1
CHENAUET	20	2	4	0	0	1	2	2	4	1	0
BURGESS	30	5	11	1	2	1	0	3	11	2	0
GRIFFIN	24	0	1	0	0	1	1	2	0	0	0
LAUGHLAND	22	0	0	0	0	0	0	0	0	1	0
WEISNER	50	0	1	2	2	1	0	0	2	0	0
WARD	12	0	0	0	0	1	0	1	0	0	0
HENRY	10	1	5	1	2	5	2	1	3	1	0
DICK											
TEAM						6					
TOTALS		29	50	17	22	32	17	17	75	17	4

PERCENTAGES: FG: 1st H. 15-26 / 57.7 2nd H. 14-24 / 58.3 Game 54.0 Shots Missed 26  
 FTH: 1st H. 2-2 / 1.000 2nd H. 17-20 / 85.0 Game 77.3 Team Rebounds 6 STEALS

		FIELD GOALS		FREE THROWS		REBOUNDS	ASSTS	PEN. FOULS	TOTAL POINTS	TURNOVERS	STEALS
		MADE	ATTEM.	MADE	ATTEM.						
ST. MARTINS											
DIXON	11	1	3	0	0	1	1	0	2	0	0
FORD	21	4	5	2	4	3	5	1	10	3	1
ANDERSON	23	15	26	3	4	8	2	2	33	0	0
HANSEN	25	2	6	0	0	0	1	3	4	0	2
KONDRACK	31	4	6	0	0	2	1	5	8	1	1
HOWELL	33	4	14	1	2	7	2	3	9	4	2
MCCARTY	43	1	4	2	2	3	2	2	4	1	0
O'CONNOR	45										
CAVESTEI	51	6	11	0	0	7	4	5	12	1	2
CEARLEY	53										
TEAM						5					
TOTALS		37	75	9	12	36	18	21	82	10	8

PERCENTAGES: FG: 1st H. 17-36 / 47.2 2nd H. 20-39 / 51.3 Game 49.3 Shots Missed 42  
 FTH: 1st H. 3-5 / 60.0 2nd H. 5-7 / 71.4 Game 66.7 Team Rebounds 5

OFFICIALS MAYO, MARSHALL

CROWD 800 (EST)

DATE - 1-6-78

SCORE BY PERIODS

	1	2	3	4	5	6
ST. MARTINS	37	45				82
GEORGE FOX	30	45				75



#12

1ST HALF

## OFFICIAL BASKETBALL BOX

STEALS

NAME	NO.	FIELD GOALS		FREE THROWS		RE-BOUNDS	ASSTS	PER. FOULS	TOTAL POINTS	TURN-OVERS	MISSED PLAYS
		MADE	ATTEMPTED	MADE	ATTEMPTED						
GEORGE FOX											
ADRIAN	32	5	5	0	1	3	1	1	10	3	1
UPCHURCH	40	4	6	0	1	1	0	0	8	3	1
COZENS	44	1	2	0	0	1	4	0	2	1	1
BARNHART	54	0	0	0	0	0	3	1	0	1	0
CHENAULT	20	0	1	0	0	0	0	0	0	1	0
BURGESS	30	4	7	0	0	0	0	2	8	2	0
GRIFFIN	24	0	1	0	0	1	1	2	0	0	0
LAUGHLAND	22										
WEISNER	50	0	0	0	0	0	0	0	0	0	0
WARD	12										
HENRY	10	1	4	0	0	4	1	1	2	1	0
DICK											
TEAM						4					
TOTALS		15	26	0	2	14	10	7	30	12	3

PERCENTAGES: FGs 1st H 57.7 2nd H \_\_\_\_\_ Game \_\_\_\_\_  
 FTs 1st H .000 2nd H \_\_\_\_\_ Game \_\_\_\_\_

Shots Missed 13  
 Team Rebounds 4

NAME	NO.	FIELD GOALS		FREE THROWS		RE-BOUNDS	ASSTS	PER. FOULS	TOTAL POINTS	TURN-OVERS	MISSED PLAYS
		MADE	ATTEMPTED	MADE	ATTEMPTED						
ST. MARTINS											
DIXON	11	1	2	0	0	1	0	0	2	0	0
O'DONNOR	45										
DONAHUE											
FORD	21	2	3	1	2	2	2	1	5	2	0
ANDERSON	23	5	9	0	1	5	1	1	10	0	0
HANSEN	25	2	4	0	0	0	0	2	4	0	1
KONDRACK	31	2	3	0	0	1	0	1	4	0	1
HOWARD	33	0	5	0	0	2	2	0	0	4	1
LEE											
MCCARTY	43	0	2	2	2	2	1	1	2	1	0
WILSON											
CAVESTRI	51	5	8	0	0	5	3	2	10	0	2
CHARLEY	53										
TEAM						2					
TOTALS		17	36	3	5	20	9	8	37	7	5

PERCENTAGES: FGs 1st H 47.2 2nd H \_\_\_\_\_ Game \_\_\_\_\_  
 FTs 1st H .600 2nd H \_\_\_\_\_ Game \_\_\_\_\_

Shots Missed 21  
 Team Rebounds 2

OFFICIALS MARSHALL, MAXO

CROWD \_\_\_\_\_

DATE 1-6-78

SCORE BY PERIODS

	1	2	3	4	OT	OT	OT
ST. MARTINS	37						
GEORGE FOX	30						



#12 -FINAL-

## OFFICIAL BASKETBALL BOX

		FIELD GOALS		FREE THROWS		RE-BOUNDS	ASSTS	PER. FOULS	PO.		
		MADE	ATT'D.	MADE	ATT'D.						
GEORGE FOX											
ADRIAN	32	10	11	5	7	7	1	1	25	3	1
UPCHURCH	40	4	6	2	3	1	0	2	10	3	1
COZENS	44	7	11	6	6	8	6	3	20	5	1
BARNHART	54	0	0	0	0	0	5	2	0	1	1
CHENAULT	20	2	4	0	0	1	2	2	4	1	0
PURGESS	30	5	11	1	2	1	0	3	11	2	0
GRIFFIN	24	0	1	0	0	1	1	2	0	0	0
LAUGHLAND	22	0	0	0	0	0	0	0	0	1	0
WEISNER	50	0	1	2	2	1	0	0	2	0	0
WARD	12	0	0	0	0	1	0	1	0	0	0
HENRY	10	1	5	1	2	5	2	1	3	1	0
DICK											
TEAM						6					
TOTALS		29	50	17	22	32	17	17	75	17	4

PERCENTAGES: FGs: 1st H. 15-36 / .417 2nd H. 14-24 / .583 Game 530 Shots Missed 26  
 FTs: 1st H. 2-2 / 1.000 2nd H. 17-20 / .850 Game 773 Team Rebounds 6

ST. MARTINS		FIELD GOALS		FREE THROWS		RE-BOUNDS	ASSTS	PER. FOULS	TOTAL POINTS	TURN-OVERS	MIN. PLAYED
		MADE	ATT'D.	MADE	ATT'D.						
DIXON	11	1	3	0	0	1	1	0	2	0	0
FORD	21	4	5	2	4	3	5	1	10	3	1
ANDERSON	23	15	26	3	4	8	2	2	33	0	0
HANSEN	25	2	6	0	0	0	1	3	4	0	2
KONERACK	31	4	6	0	0	2	1	5	8	1	1
HOWELL	33	4	14	1	2	7	2	3	9	4	2
MCCARTY	43	1	4	2	2	3	2	2	4	1	0
O'CONNOR	45										
CADWELL	51	6	11	0	0	7	4	5	12	1	2
CARLEY	53										
TEAM						5					
TOTALS		37	75	8	12	36	18	21	82	10	6

PERCENTAGES: FGs: 1st H. 17-36 / .472 2nd H. 20-39 / .513 Game 493 Shots Missed 42  
 FTs: 1st H. 3-5 / .600 2nd H. 5-7 / .714 Game 667 Team Rebounds 5

OFFICIALS MAYO, MARSHALL

CROWD 900 (EST)

DATE - 1-6-78

## SCORE BY PERIODS

	1	2	3	4	5	6
ST. MARTINS	37	45				82
GEORGE FOX	30	45				75



#12

1ST HALF

## OFFICIAL BASKETBALL BOX

STEALS

NAME	NO.	FIELD GOALS		FREE THROWS		RE-BOUNDS	ASSTS	PER. FOULS	TOTAL POINTS	TURNS- OVERS	MISSED PLAYED
		MADE	ATTEM.	MADE	ATTEM.						
GEORGE FOX											
ADRIAN	32	5	5	0	1	3	1	1	10	3	1
UPCHURCH	40	4	6	0	1	1	0	0	8	3	1
COZENS	44	1	2	0	0	1	4	0	2	1	1
BARNHART	54	0	0	0	0	0	3	1	0	1	0
CHENAULT	20	0	1	0	0	0	0	0	0	1	0
BURGESS	30	4	7	0	0	0	0	2	8	2	0
GRIFFIN	24	0	1	0	0	1	1	2	0	0	0
LAUGHLAND	22										
WEISNER	50	0	0	0	0	0	0	0	0	0	0
WARD	12										
HENRY	10	1	4	0	0	4	1	1	2	1	0
DICK											
TEAM						4					
TOTALS		15	26	0	2	14	10	7	30	12	3

PERCENTAGES: FGs: 1st H. 57.7 2nd H. \_\_\_\_\_ Game \_\_\_\_\_  
 Fts: 1st H. 0.00 2nd H. \_\_\_\_\_ Game \_\_\_\_\_

Shots Missed 13  
 Team Rebounds 4

NAME	NO.	FIELD GOALS		FREE THROWS		RE-BOUNDS	ASSTS	PER. FOULS	TOTAL POINTS	TURNS- OVERS	MISSED PLAYED
		MADE	ATTEM.	MADE	ATTEM.						
ST. MARTINS											
DIXON	11	1	2	0	0	1	0	0	2	0	0
O'CONNOR	45										
DONAHUE											
FORD	21	2	3	1	2	2	2	1	5	2	0
ANDERSON	23	5	9	0	1	5	1	1	10	0	0
HANSEN	25	2	4	0	0	0	0	2	4	0	1
KONDRACK	31	2	3	0	0	1	0	1	4	0	1
HOWELL	33	0	5	0	0	2	2	0	0	4	1
LEE											
MCCARTY	43	0	2	2	2	2	1	1	2	1	0
WILSON											
CAVESTRI	51	5	8	0	0	5	3	2	10	0	2
CEARLEY	53										
TEAM						2					
TOTALS		17	36	3	5	20	9	8	37	7	5

PERCENTAGES: FGs: 1st H. 47.2 2nd H. \_\_\_\_\_ Game \_\_\_\_\_  
 Fts: 1st H. 600 2nd H. \_\_\_\_\_ Game \_\_\_\_\_

Shots Missed 21  
 Team Rebounds 2

OFFICIALS: MARSHALL, MARCO

CORD: \_\_\_\_\_  
 DATE: 1-6-78

SCORES BY PERIODS

	1	2	3	4	OT	OT	OT
ST. MARTINS		37					
GEORGE FOX		30					



#11

Stats Form 103-A—Order Masters from Ned West, 2860 Acorn Avenue, N.E., Atlanta, Georgia 30305

-FINAL-

## SPECIAL BASKETBALL BOX

STATS

		FIELD GOALS		FREE THROWS		REBOUNDS	ASSTS	PER. FOULS	TOTAL POINTS	TURN-OVERS	MISSED SHOTS
		MADE	ATT'D	MADE	ATT'D						
GEORGE FOX											
ADRIAN	32	11	18	2	4	5	3	3	24	2	1
UPCHURCH	40	7	18	1	3	4	0	1	15	3	2
COZENS	44	11	19	9	9	15	4	1	31	0	1
BARNHART	54	1	2	0	0	6	2	1	2	3	1
CHENWILT	20	2	11	5	6	0	2	3	9	2	1
GRIFFIN	24	1	5	4	5	4	3	3	6	3	2
LAUGHIAN	22	1	3	2	2	1	1	4	4	0	1
BURGESS	30	4	5	0	4	5	0	0	8	1	0
HENRY	10										
WEISNER	50	0	1	1	2	1	0	0	1	0	0
WARD	12	0	1	0	0	0	0	0	0	0	0
TEAM						5					
TOTALS		38	83	24	35	46	14	16	100	14	9

PERCENTAGES: FGs: 1st H 19-41 / 463 2nd H 19-42 / 457 Game 458  
 FTs: 1st H 4-10 / 400 2nd H 20-25 / 300 Game 586

Shots Missed 26

Team Rebounds 5

STATS

LINFIELD		FIELD GOALS		FREE THROWS		REBOUNDS	ASSTS	PER. FOULS	TOTAL POINTS	TURN-OVERS	MISSED SHOTS
		MADE	ATT'D	MADE	ATT'D						
ANTENCIO	10	2	4	0	0	2	6	5	4	3	1
SNYDER	14	0	0	0	0	0	0	1	0	0	0
NELSON	22	3	6	0	1	1	2	3	6	1	0
AKACICH	23	1	4	0	0	0	1	0	2	3	1
VATES	24	2	4	0	0	3	2	1	4	0	1
DOTY	30	8	11	0	0	2	4	5	16	2	0
SANTANGELO	32	0	1	0	0	1	3	0	0	0	0
WICKMAN	33	20	27	1	1	11	3	3	41	4	0
AINGE	40	7	12	3	3	5	4	2	17	1	0
PRADA	47	0	0	0	0	0	0	3	0	1	1
PRATT	44	1	1	0	0	1	0	1	2	1	0
THOMSON	50	2	5	1	2	6	1	3	5	1	0
WILMOT	54	4	9	2	2	10	1	1	10	1	1
TEAM						4					
TOTALS		50	84	7	9	46	27	28	107	19	5

PERCENTAGES: FGs: 1st H 27-45 / 600 2nd H 23-39 / 599 Game 595  
 FTs: 1st H 3-3 / 1000 2nd H 4-6 / 667 Game 778

Shots Missed 36

Team Rebounds 4

OFFICIALS

CROWD 900  
 DATE 1-2-78

SCORE BY PERIODS

	1	2	3	4	OT	GP
LINFIELD		57		50		107
GEORGE FOX		42		58		100



#11

-1ST HALF

From: Waters Bldg. Nod West, 2860 Acorn Avenue, N.E., Atlanta, Georgia 30305

5:50 P.M. 1978

STARS

GEORGE FOX		FIELD GOALS		FREE THROWS	REBOUNDS	ASSISTS	PER FOULS	PTS	TURNOVERS	MINS. PLAYED
		MADE	ATTEM.	MADE						
ADRIAN	32	4	7	0	1	4	2	0	8	0
UPHURCH	40	2	10	0	1	3	0	0	4	1
COZENS	44	6	10	1	1	5	2	1	13	0
BARNHART	54	1	2	0	0	4	2	0	2	1
CHENHUT	30	0	3	3	4	0	1	3	2	0
GRIFFIN	24	1	4	0	1	1	2	1	2	0
LAUGHLAND	22	1	1	0	0	0	0	1	2	0
BURGESS	30	4	4	0	2	4	0	0	8	1
HENRY	10									
TEAM										
TOTALS		19	41	4	10	23	9	6	42	7

PERCENTAGES:

FGs: 1st H.

44.3

2nd H.

Game

Shots Missed

23

FTs: 1st H.

400

2nd H.

Game

Team Rebounds

2

SEALS

LINFIELD		FIELD GOALS		FREE THROWS		REBOUNDS	ASSTS	PER FOULS	TOTAL POINTS	TURNOVERS	MINS. PLAYED
		MADE	ATTEM.	MADE	ATTEM.						
AUTENCIO	10	2	4	0	0	2	2	0	4	0	0
SNYDER	14										
NEIDZEL	22	0	0	0	0	0	1	0	0	0	0
AKACICH	23	1	1	0	0	0	0	0	2	0	1
VATEC	24	1	3	0	0	0	0	0	2	0	1
DOTY	30	4	4	0	0	0	7	2	8	1	0
SANTANGELO	37	0	1	0	0	0	3	0	0	0	0
WICKEMAN	35	9	17	0	0	8	2	1	18	1	0
AINGE	40	5	9	1	1	3	3	2	11	1	0
PRADA	42	0	0	0	0	0	0	3	0	1	1
PRATT	44	1	3	0	0	1	0	1	2	1	0
THOMPSON	50	1	3	0	0	2	1	2	2	1	0
WILMOT	54	3	8	2	2	10	1	0	8	0	1
TOTALS		27	45	3	3	23	18	11	57	6	4

PERCENTAGES:

FGs: 1st H.

600

2nd H.

Game

Shots Missed

19

FTs: 1st H.

1,000

2nd H.

Game

Team Rebounds

1

OFFICIALS

CROWD

DATE: 1-2-78

SCORE BY PERIOD

	1	2	3	4	OT	ST	S
LINFIELD		57					
GEORGE FOX		42					



#11

State Form 103-A—Order Masters from Ned West, 2880 Acorn Avenue, N.E., Atlanta, Georgia 30305

-FINAL-

## SPECIAL BASKETBALL BOX

STATS

		FIELD GOALS		FREE THROWS		RE-BOUNDS	ASST'S	PER FOULS	TOTAL POINTS	TURN-OVERS	MINS. PLAYED
		MADE	ATT'D.	MADE	ATT'D.						
GEORGE FOX											
ADRIAN	32	11	18	2	4	5	3	3	24	2	1
UPCHURCH	40	7	13	1	3	4	0	1	15	3	2
COZENS	44	11	19	9	9	15	4	1	31	0	1
BARNHART	54	1	2	0	0	6	2	1	2	3	1
CHENAWIT	20	2	11	5	6	0	2	3	9	2	1
GRIFFIN	24	1	5	4	5	4	3	3	6	3	2
LAUGHLAND	22	1	3	2	2	1	1	4	4	0	1
BURGESS	30	4	5	0	4	5	0	0	8	1	0
HENRY	10										
WEISNER	50	0	1	1	2	1	0	0	1	0	0
WARD	12	0	1	0	0	0	0	0	0	0	0
TEAM						5					
TOTALS		36	83	24	35	46	14	16	100	14	9

PERCENTAGES: FGs: 1st H. 19-41 46.3 2nd H. 19-42 45.2 Game 45.9  
 FTs: 1st H. 4-10 40.0 2nd H. 20-25 80.0 Game 80.0

Shots Missed 90

Team Rebounds 5

STATS

LINFIELD		FIELD GOALS		FREE THROWS		RE-BOUNDS	ASST'S	PER FOULS	TOTAL POINTS	TURN-OVERS	MINS. PLAYED
		MADE	ATT'D.	MADE	ATT'D.						
AUTENCIO	10	2	4	0	0	2	6	5	4	3	1
SNYDER	14	0	0	0	0	0	0	1	0	0	0
NEIDELL	22	3	6	0	1	1	2	3	6	1	0
AKACIOH	23	1	4	0	0	0	1	0	2	3	1
VATES	24	2	4	0	0	3	2	1	4	0	1
DOTY	30	8	11	0	0	2	4	5	16	2	0
SANTANGELO	32	0	1	0	0	1	3	0	0	0	0
WICKMAN	33	20	23	1	1	11	3	3	41	4	0
AINGE	40	7	12	3	3	5	4	2	17	1	0
PRADA	47	0	0	0	0	0	0	3	0	1	1
PRATT	44	1	1	0	0	1	0	1	2	1	0
THOMPSON	50	2	5	1	2	6	1	3	5	1	0
LOILNOT	54	4	9	2	2	10	1	1	10	2	1
TEAM						4					
TOTALS		50	84	7	9	46	27	28	107	19	5

PERCENTAGES: FGs: 1st H. 27-45 60.0 2nd H. 23-39 58.9 Game 59.5  
 FTs: 1st H. 3-3 100.0 2nd H. 4-6 66.7 Game 77.8

Shots Missed 30

Team Rebounds 4

OFFICIALS:

SCORE BY PERIOD

CROWD 800  
DATE 1-2-78

	1	2	3	4	2P	2P	3
LINFIELD		57		50			107
GEORGE FOX		42		65			100



GEORGE FOX		FIELD GOALS		FREE THROWS		REBOUNDS		ASSISTS		PER FOULS		TOTAL POINTS		MIN. PLAYED	
NAME	NO.	MADE	ATTM.	MADE	ATTM.	OFF.	DEF.	1ST	2ND	1ST	2ND	1ST	2ND	1ST	2ND
ADRIAN	22	4	7	0	1	4	2	0	0	0	0	8	0	1	
W. HURCH	40	2	10	0	1	3	0	0	0	0	0	4	1	1	
COZENS	40	6	10	1	1	5	2	1	13	0	0	13	0	0	
BARNHART	54	1	2	0	0	4	2	0	2	2	1	2	2	1	
CHENAUT	20	0	3	3	4	0	1	3	3	2	0	3	2	0	
GRIFFIN	24	1	4	0	1	1	2	1	2	1	0	2	1	0	
LAUGHLAND	27	1	1	0	0	0	0	1	2	0	0	2	0	0	
PURGESS	20	4	4	0	2	4	0	0	8	1	0	8	1	0	
MENRY	10														
TEAM															
TOTALS		19	41	4	10	23	9	6	42	7	3				

PERCENTAGES: FG: 1st H. 46.3 2nd H. \_\_\_\_\_ Game \_\_\_\_\_ Shots Missed 23  
 FT: 1st H. 40.0 2nd H. \_\_\_\_\_ Game \_\_\_\_\_ Team Rebounds 2

LINEFIELD		FIELD GOALS		FREE THROWS		REBOUNDS		ASSISTS		PER FOULS		TOTAL POINTS		MIN. PLAYED	
NAME	NO.	MADE	ATTM.	MADE	ATTM.	OFF.	DEF.	1ST	2ND	1ST	2ND	1ST	2ND	1ST	2ND
ALLEN	10	2	3	0	0	2	2	0	4	0	0	4	0	0	
SNYDER	14														
NELOSO	22	0	2	0	0	0	1	0	0	0	0	0	0	0	
AKACH	23	1	1	0	0	0	0	0	2	0	0	2	0	1	
VATES	24	1	2	0	0	0	0	0	2	0	0	2	0	1	
DOTY	30	4	4	0	0	0	2	2	8	1	0	8	1	0	
SANTANGELO	32	0	1	0	0	0	2	0	0	0	0	0	0	0	
WICKMAN	33	2	17	0	0	9	2	1	13	1	0	13	1	0	
AINKE	40	5	8	1	1	3	3	2	11	1	0	11	1	0	
PRADA	42	0	0	0	0	0	0	2	0	1	1	2	1	0	
PRATT	44	1	1	0	0	1	0	1	2	1	0	2	1	0	
THOMPSON	45	1	3	0	0	2	1	2	2	1	0	2	1	0	
WILMOT	46	3	8	2	2	0	1	0	9	0	1	9	0	1	
TOTALS		21	45	3	3	23	18	11	57	6	4				

PERCENTAGES: FG: 1st H. 60.0 2nd H. \_\_\_\_\_ Game \_\_\_\_\_ Shots Missed 19  
 FT: 1st H. 100.0 2nd H. \_\_\_\_\_ Game \_\_\_\_\_ Team Rebounds \_\_\_\_\_

OFFICIALS \_\_\_\_\_

CROWD \_\_\_\_\_

DATE - 1-2-78

SCORE BY PERIODS	1	2	3	4	2P	1P	4
LINEFIELD	57						
GEORGE FOX	42						



# #10 - FINAL - (5-5) OFFICIAL BASKETBALL BOX

GEORGE FOX	FIELD GOALS				FREE THROWS		RE-BDS.	ASSITS	PER. FOULS	TOTAL POINTS	TURN-OVERS	REC'VY
	MADE	ATT'D	MADE	ATT'D								
DRIAN 33	10	15	0	0	4	5	3	20			1	0
DEISNER 51	2	4	0	0	0	0	1	4			1	0
OZENS 43	11	16	3	3	6	1	1	25			2	0
BARNHART 55	1	3	2	2	1	5	1	4			1	1
HENAUHT 21	6	9	2	3	0	1	2	14			0	3
MURGESS 31	4	6	2	2	4	2	2	10			3	0
PECHURCH 41	1	2	0	0	1	0	0	2			1	0
RIFFIN 25	2	3	0	0	1	1	1	4			1	0
AUGHLAND 23	0	1	0	0	1	0	0	0			0	0
DARD 13	0	1	0	0	0	0	1	0			0	0
WICK 35	0	1	0	0	0	0	1	0			0	0
TEAM					3							
TOTALS	37	61	9	10	21	15	13	83			10	4

FGS: 1st H 20-33 / .606 2nd H 17-28 / .607 Game .607 Shots Missed 25  
 PERCENTAGES FTS: 1st H 0-0 / .000 2nd H 9-10 / .900 Game .900 Team Reb'ds 3

WESTERN BAPTIST	FIELD GOALS				FREE THROWS		RE-BDS.	ASSITS	PER. FOULS	TOTAL POINTS	TURN-OVERS	REC'VY
	MADE	ATT'D	MADE	ATT'D								
L. BRADLEY 24	0	1	0	0	0	0	0	0			0	0
SEILBER 25	0	2	0	0	1	3	1	0			2	1
FIEBENTHAL 30	8	12	0	0	1	4	4	16			3	0
RUST 31	1	3	0	0	0	0	0	2			0	1
SILVEY 32	2	3	0	0	1	1	2	4			0	0
PHILLIPS 34	2	5	0	0	2	3	0	4			3	0
JONES 35	14	19	1	1	7	3	4	29			4	1
DREWS 41	2	5	1	2	4	3	1	5			1	0
M. BRADLEY 42	10	14	0	3	9	7	2	20			1	2
TEAM					8							
TOTALS	39	64	2	6	33	24	14	80			14	5

FGS: 1st H 21-37 / .568 2nd H 18-27 / .667 Game .609 Shots Missed 29  
 PERCENTAGES FTS: 1st H 2-4 / .500 2nd H 0-2 / .000 Game .333 Team Reb'ds 8

OFFICIALS	SCORE BY PERIODS				EP	EP	G
CROWD	WESTERN BAPTIST	44	36				80
	GEORGE FOX	40	43				83

0 - 1ST HALF -

## OFFICIAL BASKETBALL BOX

GEORGE FOX	FIELD GOALS FREE THROWS				RE-BDS.	ASSITS	PER. FOULS	TOTAL POINTS	TURN-OVERS	REC'VY
	MADE	ATT'D	MADE	ATT'D						
RIAN 33	8	10			2	1	3	16	1	0
PCHURCH 41	1	2			1	0	0	2	1	1
JZENS 43	4	5			2	1	0	8	1	0
ARNHART 55	0	2			0	3	0	0	1	1
TENAUET 24	1	2			0	0	0	2	0	0
URGESS 31	2	3			3	1	1	4	2	0
RIPPIN 25	2	3			1	1	1	4	1	0
HIGHLAND 23	0	1			1	0	0	0	0	0
ENRY 11										
DEISNER 51	2	4			0	0	1	4	1	0
WARD 13										
WICK 35	0	1			0	0	1	0	0	0
TEAM					3					
TOTALS	20	33	0	0	13	7	7	40	8	2

FGS: 1st H 606 2nd H \_\_\_\_\_ Game \_\_\_\_\_Shots Missed 13

## PERCENTAGES

FTs: 1st H .000 2nd H \_\_\_\_\_ Game \_\_\_\_\_Team Reb'ds 3

WESTERN BAPTIST	FIELD GOALS FREE THROWS				RE-BDS.	ASSITS	PER. FOULS	TOTAL POINTS	TURN-OVERS	REC'VY
	MADE	ATT'D	MADE	ATT'D						
SEMPTON										
BRADLEY, D. 24	0	1	0	0	0	0	0	0	0	0
SEIBER 25	0	2	0	0	1	2	0	0	0	1
HIEBENTHAL 30	2	4	0	0	0	2	2	4	1	0
RUST 31	1	2	0	0	0	0	0	2	0	1
SIOEY 32	2	3	0	0	1	0	1	4	0	0
EMERY										
PHILLIPS 34	2	5	0	0	1	3	1	4	1	0
JONES 35	7	11	1	1	4	0	0	15	2	1
DOSMANN										
DREWS 41	0	0	1	2	1	2	0	1	1	0
BRADLEY, M. 42	7	9	0	1	6	2	1	14	1	1
TEAM					4					
TOTALS	21	37	2	4	18	11	5	44	6	4

FGS: 1st H .568 2nd H \_\_\_\_\_ Game \_\_\_\_\_Shots Missed 18

## PERCENTAGES

FTs: 1st H .500 2nd H \_\_\_\_\_ Game \_\_\_\_\_Team Reb'ds 4

## OFFICIALS

CROWD

## SCORE BY PERIODS

	1	2	3	4	EP	EP	G
GEORGE FOX	40						
WESTERN BAPTIST	44						



#10 - FINAL - (5-5)

## OFFICIAL BASKETBALL BOX

		FIELD GOALS FREE THROWS				RE-BDS.	ASSITS	PER. FOULS	TOTAL POINTS	TURN-OVERS	REC'VY
		MADE	ATT'D	MADE	ATT'D						
GEORGE FOX											
DRIAN	33	10	15	0	0	4	5	3	20	1	0
SELSNER	51	2	4	0	0	0	0	1	4	1	0
OZENS	43	11	16	3	3	6	1	1	25	2	0
JARNHART	55	1	3	2	2	1	5	1	4	1	1
HENAUPT	21	6	9	2	3	0	1	2	14	0	3
URGESS	31	4	6	2	2	4	2	2	10	3	0
PCHURCH	41	1	2	0	0	1	0	0	2	1	0
RIFFIN	25	2	3	0	0	1	1	1	4	1	0
AUGHLAND	23	0	1	0	0	1	0	0	0	0	0
JARD	13	0	1	0	0	0	0	1	0	0	0
WICK	35	0	1	0	0	0	0	1	0	0	0
TEAM						3					
TOTALS		37	61	9	10	21	15	13	83	10	4

FGS: 1st H 20-33 / .606 2nd H 17-28 / .607 Game .607

Shots Missed 25

## PERCENTAGES

FTS: 1st H 0-0 / .000 2nd H 9-10 / .900 Game .900

Team Reb'ds 3

		FIELD GOALS FREE THROWS				RE-BDS.	ASSITS	PER. FOULS	TOTAL POINTS	TURN-OVERS	REC'VY
		MADE	ATT'D	MADE	ATT'D						
WESTERN BAPTIST											
BRADLEY	24	0	1	0	0	0	0	0	0	0	0
SEILBER	25	0	2	0	0	1	3	1	0	2	1
HEDENTHAL	30	8	12	0	0	1	4	4	16	3	0
RUST	31	1	3	0	0	0	0	0	2	0	1
SILVEY	32	2	3	0	0	1	1	2	4	0	0
PHILLIPS	34	2	5	0	0	2	3	0	4	3	0
JONES	35	14	19	1	1	7	3	4	29	4	1
TREWS	41	2	5	1	2	4	3	1	5	1	0
M. BRADLEY	42	10	14	0	3	9	7	2	20	1	2
TEAM						8					
TOTALS		39	64	2	6	33	24	14	80	14	5

FGS: 1st H 21-37 / .568 2nd H 18-27 / .667 Game .609

Shots Missed 29

## PERCENTAGES

FTS: 1st H 2-4 / .500 2nd H 0-2 / .000 Game .333

Team Reb'ds 8

## OFFICIALS

## SCORE BY PERIODS

## CROWD

	1	2	3	4	EP	EP	G
WESTERN BAPTIST	44		36				80
GEORGE FOX	40		43				83

10 - 1ST HALF -

## OFFICIAL BASKETBALL BOX

		FIELD GOALS		FREE THROWS		RE-BDS.	ASSISTS	PER. FOULS	TOTAL POINTS	TURN-OVERS	REC' VY
		MADE	ATT'D	MADE	ATT'D						
GEORGE FOX											
DRIAN	33	8	10			2	1	3	16	1	0
PCHURCH	41	1	2			1	0	0	2	1	1
JZENS	43	4	5			2	1	0	8	1	0
ARNHART	55	0	2			0	3	0	0	1	1
HENAUET	24	1	2			0	0	0	2	0	0
MURGESS	31	2	3			3	1	1	4	2	0
RIPFIN	25	2	3			1	1	1	4	1	0
AUGHLAND	23	0	1			1	0	0	0	0	0
HENRY	11										
WEISNER	51	2	4			0	0	1	4	1	0
JARD	13										
ZICK	35	0	1			0	0	1	0	0	0
TEAM						3					
TOTALS		20	33	0	0	13	7	7	40	8	2

FGS: 1st H 606 2nd H \_\_\_\_\_ Game \_\_\_\_\_Shots Missed 13

## PERCENTAGES

FTs: 1st H 000 2nd H \_\_\_\_\_ Game \_\_\_\_\_Team Reb'ds 3

		FIELD GOALS		FREE THROWS		RE-BDS.	ASSISTS	PER. FOULS	TOTAL POINTS	TURN-OVERS	REC' VY
		MADE	ATT'D	MADE	ATT'D						
WESTERN BAPTIST											
SEMPTON											
BRADLEY, D.	24	0	1	0	0	0	0	0	0	0	0
SEIBER	25	0	2	0	0	1	2	0	0	0	1
HIEBENTHAL	30	2	4	0	0	0	2	2	4	1	0
RUST	31	1	2	0	0	0	0	0	2	0	1
SLOVEY	32	2	3	0	0	1	0	1	4	0	0
EMERY											
PHILLIPS	34	2	5	0	0	1	3	1	4	1	0
JONES	35	7	11	1	1	4	0	0	15	2	1
DOSMANN											
DREWS	41	0	0	1	2	1	2	0	1	1	0
BRADLEY, M.	42	7	9	0	1	6	2	1	14	1	1
TEAM						4					
TOTALS		21	37	2	4	18	11	5	44	6	4

FGS: 1st H 568 2nd H \_\_\_\_\_ Game \_\_\_\_\_Shots Missed 18

## PERCENTAGES

FTs: 1st H 500 2nd H \_\_\_\_\_ Game \_\_\_\_\_Team Reb'ds 4

## OFFICIALS

SCORE BY PERIODS 1 2 3 4 EP EP G

## CROWD

GEORGE FOX	40					
WESTERN BAPTIST	44					



777 -FINAL-

OFFICIAL BASKETBALL BOX

GEORGE FOX	FIELD GOALS				FREE THROWS		RE-BDS.	ASSITS	PER. FOULS	TOTAL POINTS	TURN-OVERS	REC'VY
	MADE	ATT'D	MADE	ATT'D	MADE	ATT'D						
ADRIAN 32	15	26	1	2	3	4	0	31			1	2
IPCHURCH 40	3	7	0	1	8	3	4	6			3	0
COZENS 44	6	19	4	5	11	4	3	16			2	1
BARNHART 54	3	4	2	2	6	6	4	8			6	1
HENAUPT 20	6	17	0	0	4	1	3	12			4	3
MURGESS 30	0	0	0	0	2	0	5	0			4	0
AUGHLAND 22												
GRIFFIN 24	0	0	1	2	2	0	0	1			0	0
HENRY 10	0	1	0	0	1	1	0	0			0	1
WELISNER 50	0	0	0	0	1	1	0	0			0	0
TEAM					3							
TOTALS	33	74	8	12	41	20	19	74			20	8

FGS: 1st H 18-36/.500 2nd H 15-38/.395 Game 446  
 PERCENTAGES  
 FTS: 1st H 7-10/.700 2nd H 1-2/.500 Game 667

Shots Missed 45  
 Team Reb'ds 3

SEATTLE PACIFIC	FIELD GOALS				FREE THROWS		RE-BDS.	ASSITS	PER. FOULS	TOTAL POINTS	TURN-OVERS	REC'VY
	MADE	ATT'D	MADE	ATT'D	MADE	ATT'D						
CAMPBELL 14	4	11	4	4	1	8	4	12			6	4
BEACH 22	1	1	1	1	0	0	0	3			0	0
WOODS 23	2	5	0	0	0	0	1	4			3	1
ZIMMERMAN 25	6	9	1	3	2	1	4	13			1	0
TAYLOR 30	0	1	0	0	1	0	0	0			0	0
HOLSINGTON 32	0	0	2	2	1	0	0	2			0	1
JACKSON 35	7	14	0	0	8	2	1	14			3	0
THAYER 40	4	7	2	2	10	3	1	10			2	2
CASE 43	5	8	1	2	8	2	3	11			5	1
CHRISTIANSEN 44	3	8	0	0	5	3	3	6			2	0
REICH 45	1	3	0	0	1	0	0	2			1	0
TEAM					4							
TOTALS	34	67	11	14	41	19	17	79			24	9

FGS: 1st H 16-35/.457 2nd H 18-32/.563 Game 507  
 PERCENTAGES  
 FTS: 1st H 6-7/.857 2nd H 5-7/.714 Game 786

Shots Missed 37  
 Team Reb'ds 4

OFFICIALS	SCORE BY PERIODS	1	2	3	4	EP	EP	G
ROWD 500	GEORGE FOX	43		31				74
DATE 12-21-77	SEATTLE PACIFIC	38		41				79

74 - 1ST HALF -

## OFFICIAL BASKETBALL BOX

GEORGE FOX	FIELD GOALS				FREE THROWS		RE-BDS.	ASSITS	PER. FOULS	TOTAL POINTS	TURN-OVERS	REC'VY
	MADE	ATT'D	MADE	ATT'D								
DRIAN 32	10	14	0	0	2	2	0	20			1	0
ARCHURCH 40	1	3	0	1	4	2	0	2			1	0
OZENS 44	4	12	4	5	7	3	1	12			1	0
BARNHART 54	0	0	2	2	3	4	3	2			1	1
HENAUPT 20	3	9	0	0	2	0	2	6			4	2
BURGESS 30	0	0	0	0	2	0	3	0			2	0
AUGHLAND 22												
ERIFFIN 24	0	0	1	2	2	0	0	1			0	0
KNRY 10												
TEAM												
TOTALS	18	36	7	10	23	11	9	43			10	3

FGS: 1st H .500 2nd H Game

Shots Missed 21

## PERCENTAGES

FTs: 1st H .700 2nd H Game

Team Reb'ds 1

SEATTLE PACIFIC	FIELD GOALS				FREE THROWS		RE-BDS.	ASSITS	PER. FOULS	TOTAL POINTS	TURN-OVERS	REC'VY
	MADE	ATT'D	MADE	ATT'D								
EISINGER 12												
CAMPBELL 14	2	7	2	2	1	5	2	6			5	1
STUCKEY 20												
BRACH 22	1	1	1	1	0	0	0	3			0	0
LOONDS 23	1	3	0	0	0	0	0	2			2	0
ZIMMERMAN 23	0	3	0	0	0	1	3	0			0	0
TAYLOR 30	0	1	0	0	1	0	0	0			0	0
HOLGUSTON 32	0	0	2	2	1	0	0	2			0	1
HARRIS 33	0	0	0	0	0	0	0	0			0	0
TACKSON 35	5	7	0	0	5	1	1	10			2	0
THAYER 40	2	3	0	0	4	2	1	4			0	1
CASS 43	3	5	1	2	2	0	2	7			3	1
CHRISTENSEN 44	2	5	0	0	3	3	3	4			1	0
REICH 45												
TOTALS	16	35	6	7	21	17	12	35			13	4

FGS: 1st H .457 2nd H Game

Shots Missed 20

## PERCENTAGES

FTs: 1st H .857 2nd H Game

Team Reb'ds 4

## OFFICIALS

## SCORE BY PERIODS

1 2 3 4

EP EP G

CROWD

GEORGE FOX	43								
SEATTLE PACIFIC	35								

DATE 12-21-77



#8 - FINAL - (4-4)

## OFFICIAL BASKETBALL BOX

GEORGE FOX		FIELD GOALS		FREE THROWS		RE-BDS.	ASSITS	PER. FOULS	TOTAL POINTS	TURN-OVERS	REC'VY
		MADE	ATT'D	MADE	ATT'D						
ADRIAN	33	11	24	0	2	7	1	2	22	5	3
UPCHURCH	41	1	5	0	2	4	4	2	2	1	2
CORSENS	43	8	20	4	4	15	1	2	20	0	0
BARNHART	55	5	7	2	3	5	3	3	12	5	3
CHENAULT	21	7	15	8	10	2	1	3	22	6	3
BURGESS	31	3	8	2	7	4	3	2	8	2	0
GRIFFIN	25	0	0	0	0	4	7	1	0	2	0
LAUGHLAND	23	0	0	0	1	0	0	0	0	0	0
HENRY	11	0	1	2	2	1	0	0	2	0	1
TEAM						8					
TOTALS		35	80	18	31	50	20	15	88	21	12

FGS: 1st H 18-42 / .429 2nd H 17-38 / .447 Game 438

## PERCENTAGES

FTs: 1st H 5-8 / .625 2nd H 13-23 / .565 Game 581

Shots Missed 58

Team Reb'ds 8

EASTERN OREGON		FIELD GOALS		FREE THROWS		RE-BDS.	ASSITS	PER. FOULS	TOTAL POINTS	TURN-OVERS	REC'VY
		MADE	ATT'D	MADE	ATT'D						
ROSE	10	3	5	0	0	3	1	1	6	1	2
GONSALVES	14	4	7	0	0	2	7	2	8	4	2
DEBRULP	12	3	6	0	0	2	2	0	6	4	1
WIPF	22	0	0	0	0	1	0	3	0	0	0
SCHROEDER	24	5	8	0	0	2	0	4	10	0	0
SURPLUS	30	6	15	2	2	3	4	4	14	8	1
McFARIAND	32	2	3	1	2	2	1	1	5	0	1
SEIDLER	34	1	1	0	0	3	1	5	2	0	1
REEDS	40	8	11	2	3	10	1	1	18	1	1
WATERS	42	5	9	0	0	2	2	4	10	0	0
WEST	44	6	10	1	2	12	0	3	13	4	0
TEAM						1					
TOTALS		43	75	6	9	43	19	28	92	22	9

FGS: 1st H 15-33 / .455 2nd H 28-42 / .667 Game 573

Shots Missed 35

FTs: 1st H 3-4 / .750 2nd H 3-5 / .600 Game 667

Team Reb'ds 1

## OFFICIALS

## SCORE BY PERIODS

1 2 3 4

EP EP G

## CROWD

GEORGE FOX

41

41

6

88

OT

EASTERN OREGON

23

49

10

92

# #70 - FINAL - (4-4) OFFICIAL BASKETBALL BOX

GEORGE FOX		FIELD GOALS FREE THROWS				RE-BDS.	ASSITS	PER. FOULS	TOTAL POINTS	TURN-OVERS	REC'VY
		MADE	ATT'D	MADE	ATT'D						
ADRIAN	33	11	24	0	2	7	1	2	22	5	3
UPCHURCH	41	1	5	0	2	4	4	2	2	1	2
CORENS	43	8	20	4	4	15	1	2	20	0	0
BARNHART	55	5	7	2	3	5	3	3	12	5	3
CHENAULT	21	7	15	8	10	2	1	3	22	6	3
BURGESS	31	3	8	2	7	4	3	2	8	2	0
GRIFFIN	25	0	0	0	0	4	7	1	0	2	0
LAUGHLAND	23	0	0	0	1	0	0	0	0	0	0
HENRY	11	0	1	2	2	1	0	0	2	0	1
TEAM						8					
TOTALS		35	80	18	31	50	20	15	88	21	12

FGS: 1st H 18-42 / .429 2nd H 17-38 / .447 Game 438

Shots Missed 58

## PERCENTAGES

FTs: 1st H 5-8 / .625 2nd H 13-23 / .565 Game 581

Team Reb'ds 8

EASTERN OREGON		FIELD GOALS FREE THROWS				RE-BDS.	ASSITS	PER. FOULS	TOTAL POINTS	TURN-OVERS	REC'VY
		MADE	ATT'D	MADE	ATT'D						
ROSE	10	3	5	0	0	3	1	1	6	1	2
GONSALVES	14	4	7	0	0	2	7	2	8	4	2
DEBRULER	12	3	6	0	0	2	2	0	6	4	1
WIPF	22	0	0	0	0	1	0	3	0	0	0
SCHROEDER	24	5	8	0	0	2	0	4	10	0	0
SURPLUS	30	6	15	2	2	3	4	4	14	8	1
McFARIAND	32	2	3	1	2	2	1	1	5	0	1
SEIDLER	34	1	1	0	0	3	1	5	2	0	1
REEVES	40	8	11	2	3	10	1	1	18	1	1
WATERS	42	5	9	0	0	2	2	4	10	0	0
WEST	44	6	10	1	2	12	0	3	13	4	0
TEAM						1					
TOTALS		43	75	6	9	43	19	28	92	22	9

FGS: 1st H 15-33 / .455 2nd H 28-42 / .667 Game 573

Shots Missed 35

## PERCENTAGES

FTs: 1st H 3-4 / .750 2nd H 3-5 / .600 Game 667

Team Reb'ds 1

## OFFICIALS

## SCORE BY PERIODS

1 2 3 4

EP EP G

CROWD

GEORGE FOX	41	41	61	88	OT
EASTERN OREGON	33	49	10	92	

DATE 12-19-77



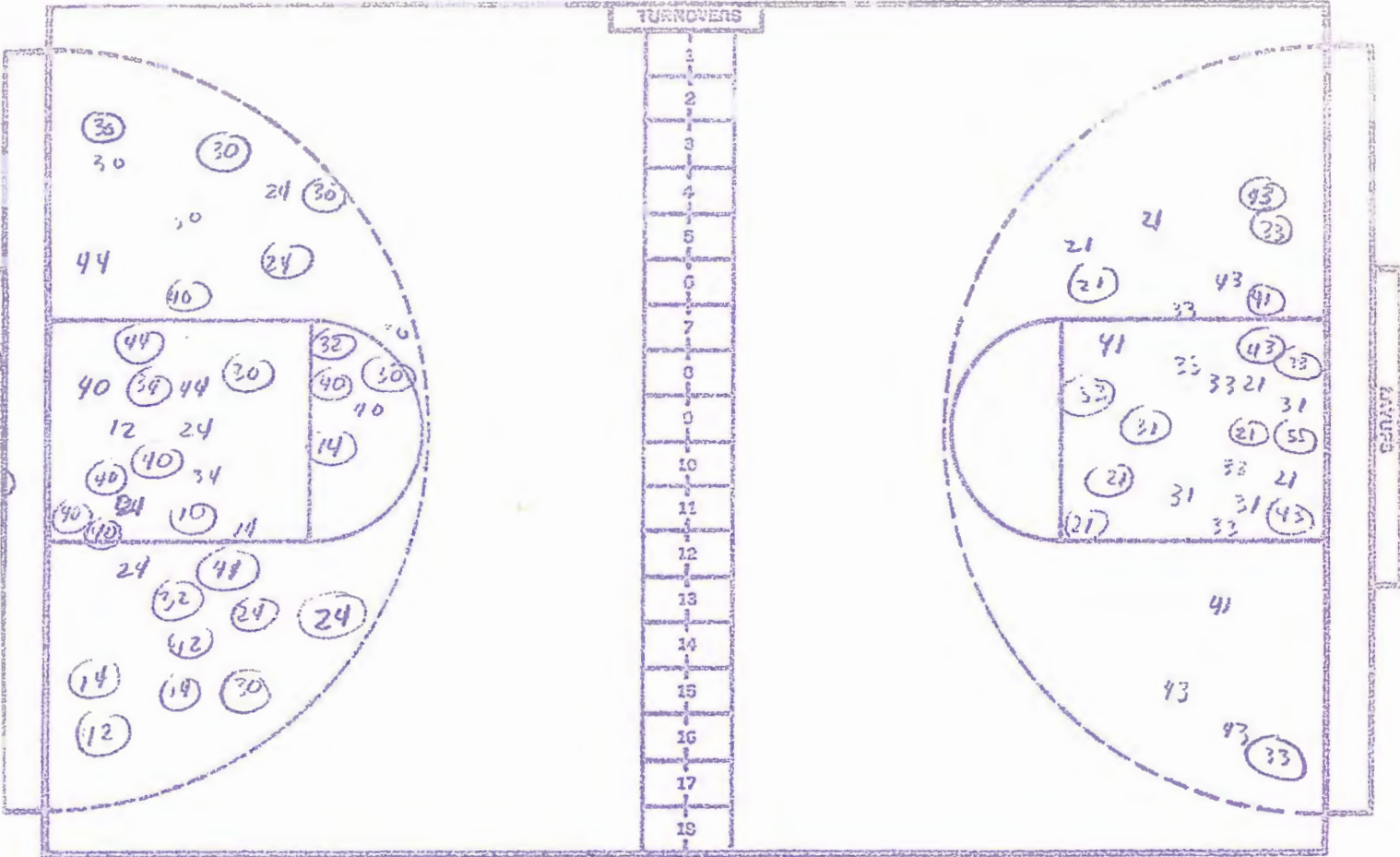

NO.		FG-FGA	FT-FTA	RB	P	TP
10	Rose	3-5	0-0	3	1	6
12	Debruler	3-6	0-0	2	0	6
44	West	7-12	1-2	14	4	13
42	Waters	8-8	0-0	4	4	8
14	Gonsalves	4-7	0-0	1	2	8
22	Wright	0-0	0-0	1	2	0
24	Schroeder	5-8	0-0	3	4	10
30	Surplus	6-15	2-2	3	4	14
32	McFarland	2-2	1-2	1	1	5
34	Seidler	1-2	0-0	4	5	7
40	Reames	8-11	2-3	11	1	20
54	Dicker	0-0	0-0	0	0	0
		-	-			
		-	-			
TOTALS		43-75	6-9			

PERCENTS 1573 TEAM REBOUNDS (NOT IN TOTAL)

NO.		FG-FGA	FT-FTA	RB	P	TP
11	Henry	0-1	2-2	0	1	2
13	Ward	0-0	0-0	0	0	0
21	Chenault	8-13	8-10	3	1	25
23	Loughland	0-0	0-1	0	0	0
25	Griffin	0-0	0-0	1	0	0
31	Burgess	3-6	2-7	2	5	8
33	Adrian	10-22	0-2	2	7	20
35	Dick	0-0	0-0	0	0	0
41	Upchurch	0-0	0-2	2	4	2
43	Carson	5-18	4-4	2	7	20
51	Welshner	0-0	0-0	0	0	0
55	Barnhart	5-8	2-4	3	4	12
		-	-			
		-	-			
TOTALS		35-71	18-32			

PERCENTS 1492 TEAM REBOUNDS (NOT IN TOTAL)

SCORE BY HALVES:  
OFFICIALS:  
ATTENDANCE:

1666

1562



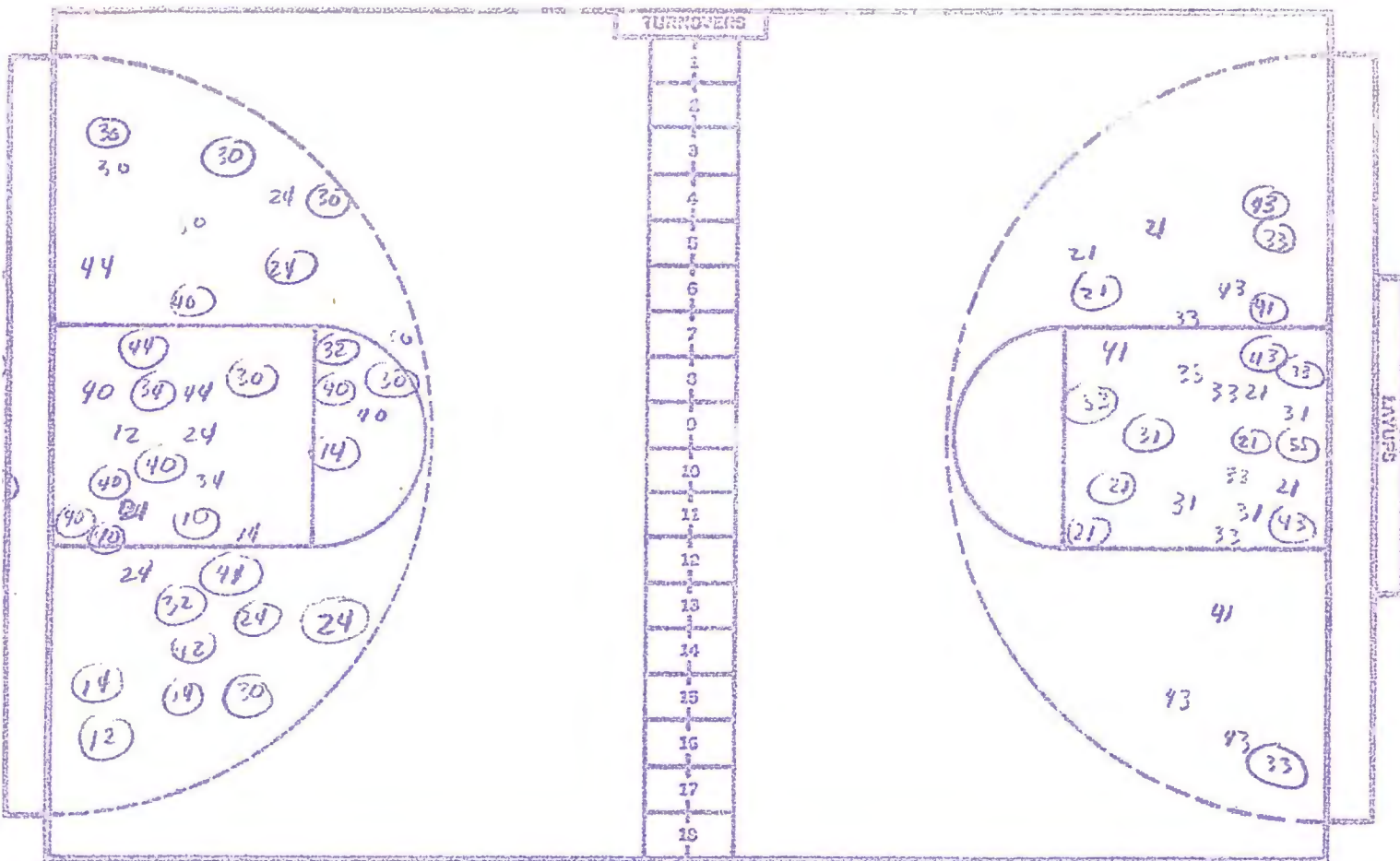

NO.		FG-FGA	FT-FTA	RE	P	TP
10	Rose	3-5	0-0	3	1	6
12	Debruler	3-6	0-0	2	0	6
44	West	7-12	1-2	4	4	13
42	Waters	8-8	0-0	4	4	8
14	Gonsalves	4-7	0-0	1	2	8
22	W. of	0-0	0-0	1	2	0
24	Schroeder	5-8	0-0	3	4	10
30	Surplus	6-15	2-2	3	4	14
32	McFarland	2-2	1-2	1	1	5
34	Seidler	1-2	0-0	4	5	7
40	Reizes	8-11	2-3	11	1	20
54	Dicker	0-0	0-0	0	0	0
		-	-			
		-	-			
TOTALS		43-75	6-9			

PERCENTS

1573

TEAM REBOUNDS  
(NOT IN TOTAL)

NO.		FG-FGA	FT-FTA	RE	P	TP
11	Henry	0-1	2-2	0	1	2
13	Ward	0-0	0-0	0	0	0
21	Chenault	8-13	8-10	3	1	25
23	Laughland	0-0	0-1	0	0	0
25	Griffin	0-0	0-0	1	0	0
31	Burgess	3-6	2-7	2	5	8
33	Adrian	10-22	0-2	2	7	20
35	Dick	0-0	0-0	0	0	0
41	Upchurch	0-0	0-2	2	4	2
43	Cozens	5-18	4-4	2	7	20
51	Weisner	0-0	0-0	0	0	0
55	Barnhart	5-8	2-4	3	4	12
		-	-			
		-	-			
TOTALS		35-71	18-32			

PERCENTS

1492

TEAM REBOUNDS  
(NOT IN TOTAL)

SCORE BY HALVES:

OFFICIALS:

ATTENDANCE:

1666

1562



- FINAL -

AL BARNHART 60

STEALS

GEORGE FOX		FIELD GOALS		FREE THROWS		REBOUNDS	ASSISTS	PER FOULS	POINTS	TURNS OVER	MINUTES
		MADE	ATTEMPTED	MADE	ATTEMPTED						
ADRIAN	32	5	9	0	0	5	6	3	10	2	4
WELCHURCH	40	0	6	1	2	6	2	3	1	4	0
COZENS	44	10	18	6	6	10	7	2	26	2	2
BARNHART	54	2	3	0	0	1	3	2	4	3	0
CHENAUET	20	5	9	0	0	3	0	2	10	1	2
BURGESS	30	3	9	2	6	11	0	1	16	1	1
GRIFFIN	24	2	3	0	0	2	2	0	4	4	0
LUGHLAND	22	3	4	4	5	0	4	1	10	0	2
HENRY	10	3	6	0	0	5	4	2	6	3	2
WEISNER	50	2	6	2	2	1	0	2	6	3	0
WARD	6	3	7	1	3	3	2	3	7	3	3
DICK	52	2	4	0	0	3	0	3	4	0	0
TEAM						4					
TOTALS		44	84	16	24	54	25	25	104	26	16

PERCENTAGES: FGs: 1st H. 20-35 / .571 2nd H. 24-49 / .490 Game 524  
FTs: 1st H. 6-9 / .667 2nd H. 10-16 / .625 Game 667

Shots Missed 48

Team Rebounds 4

STEALS

EASTERN OREGON		FIELD GOALS		FREE THROWS		REBOUNDS	ASSISTS	PER FOULS	TOTAL POINTS	TURNS OVER	MINUTES
		MADE	ATTEMPTED	MADE	ATTEMPTED						
ROSE	11	0	0	0	0	0	1	0	0	4	0
GONZALEZ	15	4	12	2	3	2	5	3	10	8	5
DERRULER	21	6	12	3	6	1	0	4	15	4	1
WIPF	23	3	9	2	4	1	1	0	8	5	0
SCHROEDER	25	1	3	0	1	2	3	0	2	1	0
SUPPLUS	31	0	2	0	1	0	1	0	0	1	2
MCPEARLAND	33	1	1	0	0	3	2	1	2	1	0
SEIDLER	35	1	2	2	4	0	0	1	4	0	0
RESNOS	41	8	9	7	7	10	0	4	23	4	2
WATERS	42	1	6	0	0	6	0	5	2	1	0
WEST	45	4	6	0	2	7	0	4	8	4	1
DIEKER	55	0	2	0	0	0	0	0	0	1	0
TEAM						9					
TOTALS		29	64	16	28	41	13	22	74	34	11

PERCENTAGES: FGs: 1st H. 14-29 / .483 2nd H. 15-36 / .417 Game 453  
FTs: 1st H. 2-2 / 1.000 2nd H. 14-26 / .538 Game 571

Shots Missed 47

Team Rebounds 9

OFFICIALS: JONES, HERBERT

CROWD: 900 (EST.)  
DATE: 12-16-77

SCORE BY PERIODS

	1	2	3	4	OT	OT	OT
EASTERN OREGON	30	44					74
GEORGE FOX	46	58					104



1ST HALF

## OFFICIAL BASKETBALL BOX

STEALS

GEORGE FOX		FIELD GOALS		FREE THROWS		RE-BOUNDS	ASST'S	PER. FOULS	TOTAL POINTS	TURN-OVERS	MINS. PLAYED
		MADE	ATT'D	MADE	ATT'D						
ADRIAN	32	4	8	0	0	3	5	1	8	1	4
UPCHURCH	40	0	3	0	0	2	2	0	0	3	0
COZENS	44	6	9	5	5	4	1	0	17	2	1
BARKHART	54	2	3	0	0	1	3	2	4	3	0
CHENAULT	20	5	8	0	0	3	0	2	10	1	2
BURGESS	30	3	4	1	3	6	0	0	7	1	0
GRIFFIN	24	0	0	0	0	0	0	0	0	1	0
LAUGHAND	22										
HENRY	10										
WEISNER	50										
WARD	12										
DICK	52										
TOTALS		20	35	6	8	19	11	5	46	12	7

PERCENTAGES: FG: 1st H. 57.1 2nd H. \_\_\_\_\_ Game \_\_\_\_\_  
 FT: 1st H. 75.0 2nd H. \_\_\_\_\_ Game \_\_\_\_\_

Shots Missed 17  
 Team Rebounds 0

STEALS

EASTERN OREGON		FIELD GOALS		FREE THROWS		RE-BOUNDS	ASST'S	PER. FOULS	TOTAL POINTS	TURN-OVERS	MINS. PLAYED
		MADE	ATT'D	MADE	ATT'D						
ROSS	13	0	0	0	0	0	1	0	0	4	0
GONZALES	15	3	6	0	0	1	2	1	6	1	2
DEBRULER	21	3	5	0	0	0	0	3	6	3	0
WIPF	23	3	6	0	0	0	1	0	6	4	0
SCHROEDER	25	1	2	0	0	1	2	0	2	0	0
SURPLUS	31	0	0	0	0	0	0	0	0	1	1
MCFARIAND	33	0	0	0	0	0	0	0	0	0	0
SEIDLER	35	0	0	0	0	0	0	0	0	0	0
REDFIELD	41	3	4	2	2	4	0	1	8	2	1
WATERS	42	1	2	0	0	4	0	3	2	0	0
WEST	48	0	1	0	0	2	0	1	0	2	1
DICKER	55										
TOTALS		14	23	2	2	12	6	9	30	17	5

PERCENTAGES: FG: 1st H. 50.0 2nd H. \_\_\_\_\_ Game \_\_\_\_\_  
 FT: 1st H. 1.000 2nd H. \_\_\_\_\_ Game \_\_\_\_\_

Shots Missed 14  
 Team Rebounds 0

OFFICIALS: JONES, HERBERT

CROWD 300  
 DATE 12-16-77

SCORE BY PERIOD

	1	2	3	4	OT	GP	2
EASTERN OREGON	30						
GEORGE FOX	46						



# FINAL

## AL BASKETBALL BOX

STEALS

GEORGE FOX		FIELD GOALS		FREE THROWS		RE-BOUNDS	ASSTS	PER FOULS	TOTAL	STEALS	
		MADE	ATT'D	MADE	ATT'D						
ADRIAN	32	5	9	0	0	5	6	3	10	2	4
URCHURCH	40	0	6	1	2	6	2	3	1	4	0
COZENS	44	10	13	6	6	10	2	2	26	2	2
BARNHART	54	2	3	0	0	1	3	2	4	3	0
CHENAULT	20	5	9	0	0	3	0	2	10	1	2
BURGESS	30	3	9	2	6	11	0	1	16	1	1
GRIFFIN	24	2	3	0	0	2	2	0	4	4	0
LAUGHLAND	22	3	4	4	5	0	4	1	10	0	2
HENRY	10	3	6	0	0	5	4	3	6	3	2
WEISNER	50	2	6	2	2	1	0	2	6	3	0
WARD	6	3	7	1	3	3	2	3	7	3	3
DICK	52	2	4	0	0	3	0	3	4	0	0
TEAM						4					
TOTALS		44	84	16	24	54	25	25	104	26	16

PERCENTAGES: FGs: 1st H. 20-35 / .571 2nd H. 24-49 / .490 Game 524  
FTs: 1st H. 6-9 / .667 2nd H. 10-16 / .625 Game 527

Shots Missed 48

Team Rebounds 4

STEALS

EASTERN OREGON		FIELD GOALS		FREE THROWS		RE-BOUNDS	ASSTS	PER FOULS	TOTAL POINTS	TURN-OVERS	PENAL. POINTS
		MADE	ATT'D	MADE	ATT'D						
ROSE	13	0	0	0	0	0	1	0	0	4	0
GONSALVES	15	4	12	2	3	2	5	3	10	8	5
DEBRULER	21	6	12	3	6	1	0	4	15	4	1
WIPE	23	3	9	2	4	1	1	0	8	5	0
SCHROEDER	25	1	3	0	1	2	3	0	2	1	0
SURPLUS	31	0	2	0	1	0	1	0	0	1	2
McFARLAND	33	1	1	0	0	3	2	1	2	1	0
SEIDLER	35	1	2	2	4	0	0	1	4	0	0
RESNOS	41	8	9	7	7	10	0	4	23	4	2
WATERS	42	1	6	0	0	6	0	5	2	1	0
WEST	45	4	6	0	2	7	0	4	8	4	1
DIEKER	55	0	2	0	0	0	0	0	0	1	0
TEAM						9					
TOTALS		29	64	16	28	41	13	22	74	34	11

PERCENTAGES: FGs: 1st H. 14-28 / .500 2nd H. 15-36 / .417 Game 493  
FTs: 1st H. 2-2 / 1.000 2nd H. 14-26 / .538 Game 571

Shots Missed 47

Team Rebounds 9

OFFICIALS: JONES, HERBERT  
CROWD: 800 (EST.)  
DATE: 12-16-77

SCORE BY PERIODS

	1	2	3	4	OT	UP	DOWN
EASTERN OREGON	30	44					74
GEORGE FOX	46	38					104



1ST HALF

## OFFICIAL BASKETBALL BOX

STARS

		FIELD GOALS		FREE THROWS		RE-BOUNDS	ASSTS	PER. FOULS	TOTAL POINTS	TURNS OVER	MISSED SHOTS
		MADE	ATT. O.	MADE	ATTM.						
GEORGE FOX											
LORIAN	22	4	8	0	0	3	5	1	8	1	4
UPCHURCH	40	0	3	0	0	2	2	0	0	3	0
COZENS	44	6	9	5	5	4	1	0	17	2	1
BARNHART	54	2	3	0	0	1	3	2	4	3	0
CHENAUET	20	5	8	0	0	3	2	2	10	1	2
BURGESS	30	2	4	1	3	6	0	0	7	1	0
GRIFFIN	24	0	0	0	0	0	0	0	0	1	0
LAIGHTLAND	22										
HENRY	10										
WEISBER	50										
WARD	12										
DICK	52										
TOTALS		20	35	6	8	19	11	5	40	12	7

PERCENTAGES: FGs: 1st H. 57.1 2nd H. Shots Missed 17  
 FTs: 1st H. 75.0 2nd H. Team Rebounds 0

STARS

		FIELD GOALS		FREE THROWS		RE-BOUNDS	ASSTS	PER. FOULS	TOTAL POINTS	TURNS OVER	MISSED SHOTS
		MADE	ATTM.	MADE	ATTM.						
EASTERN OREGON											
ROSS	13	0	0	0	0	0	1	0	0	4	0
GONGLOES	15	3	6	0	0	1	2	1	6	1	2
DAARUISER	21	3	5	0	0	0	0	3	6	3	0
WILFE	22	2	6	0	0	0	1	0	4	4	0
SCHROEDER	25	1	2	0	0	1	2	0	2	0	0
SURPLUG	31	0	0	0	0	0	0	0	0	1	1
MCFARLAND	33	0	0	0	0	0	0	0	0	0	0
SCIDLER	35	0	0	0	0	0	0	0	0	0	0
REEDER	41	3	4	2	2	4	0	1	8	2	2
WATERS	42	1	2	0	0	4	0	3	2	0	0
WEST	44	0	1	0	0	2	0	1	0	2	1
DICKER	55										
TOTALS		14	23	2	2	17	6	9	30	17	5

PERCENTAGES: FGs: 1st H. 50.0 2nd H. Shots Missed 10  
 FTs: 1st H. 100.0 2nd H. Team Rebounds 0

OFFICIALS: JAMES HERBERT

SCORED BY PERIODS

CLOCK: 4:00

DATE: 11-16-77

	1	2	3	4	OT	T
EASTERN OREGON						30
GEORGE FOX						40



#6 -FINAL-

## OFFICIAL BASKETBALL BOX

W-3 L-3

STEALS

		FIELD GOALS		FREE THROWS		RE-BOUNDS	ASST'S	PER. FOULS	TOTAL POINTS	TURN-OVERS	MIN. PLAYED
		MADE	ATT'D.	MADE	ATT'D.						
GEORGE FOX											
ADRIAN	32	7	19	4	4	5	3	3	18	2	0
UPCHURCH	40	1	2	0	0	4	0	1	2	0	0
COZENS	44	7	17	5	6	19	1	0	19	1	3
CHENAULT	30	9	14	2	2	5	0	3	20	5	4
GRIFFIN	24	3	6	2	2	3	3	3	8	5	1
BURGESS	30	3	7	5	10	6	1	4	11	1	0
BARNHART	194	0	0	0	0	1	1	0	0	0	0
LAUGHIAN	22	0	0	1	3	0	0	1	2	0	0
WELSHNER	50	0	0	0	0	0	0	0	0	0	0
HENRY	10	0	1	2	2	0	0	0	2	0	0
TEAM						8					
TOTALS		30	66	22	29	51	9	15	82	14	8

PERCENTAGES: FGs: 1st H 13-30 / .433 2nd H 17-36 / .472 Game 455  
FTs: 1st H 15-17 / .882 2nd H 7-12 / .583 Game 759

Shots Missed 43

Team Rebounds 8

STEALS

		FIELD GOALS		FREE THROWS		RE-BOUNDS	ASST'S	PER. FOULS	TOTAL POINTS	TURN-OVERS	MIN. PLAYED
		MADE	ATT'D.	MADE	ATT'D.						
WILLIAMSTTS											
DRESSLER	10	2	5	0	1	1	5	1	4	2	0
GUSTAFSON	12	8	14	1	1	7	4	3	17	1	2
KEADY	20	1	1	0	0	1	1	1	2	1	0
PORTER	22	0	2	0	0	0	0	0	0	0	0
LAROUX	24	1	6	0	0	1	0	5	2	1	0
PHELPS	30	0	1	0	0	0	0	1	0	1	0
NOVITSKY	32	3	11	0	0	9	0	3	6	0	1
ROTH	34	0	6	0	0	5	1	5	0	0	0
NELSON	40	7	23	0	0	6	1	3	14	0	1
WAGNER	42	12	21	3	6	16	1	3	27	6	2
SILCHY	50										
HARVEY	50	0	1	0	0	1	0	0	0	1	0
TEAM						6					
TOTALS		34	91	4	8	53	13	25	72	15	6

PERCENTAGES: FGs: 1st H 20-44 / .455 2nd H 14-47 / .298 Game 374  
FTs: 1st H 1-3 / .333 2nd H 3-5 / .600 Game 500

Shots Missed 61

Team Rebounds 6

OFFICIALS: BATES, F. BUCKLE, WISCZ

RATED BY PERIODS

1 2 3 4 5 6 7 8

1000 (000)

WILLIAMSTTS 141 121 170



STRALES

PERCENTAGES:	FG% 1st H	43.3	2nd H	Same	Shots Missed	19
	FT% 1st H	88.2	2nd H	Same	Team Rebounds	5

PERCENTAGES: FGR: 1st H. 4453 2nd H. Same Shots Missed: 36  
FTs: 1st H. 333 2nd H. Same Team: Robinson 2

### BOOK BY PERIODS

1 2 3 4 5 6 7

0211 WAFSTC



#6

-FINAL-

## OFFICIAL BASKETBALL BOX

W-3 L-3

STEALS

		FIELD GOALS		FREE THROWS		RE-BOUNDS	ASST'S	PER. FOULS	TOTAL POINTS	TURN-OVERS	MIN. PLAYED
		MADE	ATT'D.	MADE	ATT'D.						
GEORGE FOX											
ADRIAN	37	7	19	4	4	5	3	3	18	2	0
UPCHURCH	40	1	2	0	0	4	0	1	2	0	0
COZENS	44	7	17	5	6	19	1	0	19	1	3
CHENAULT	20	9	14	2	2	5	0	3	20	5	4
GRIFFIN	24	3	6	2	2	3	3	3	8	5	1
BURGESS	130	3	7	5	10	6	1	4	11	1	0
BARNHART	154	0	0	0	0	1	1	0	0	0	0
LAURENCE	22	0	0	2	3	0	0	1	2	0	0
WEISNER	50	0	0	0	0	0	0	0	0	0	0
HENRY	10	0	1	2	2	0	0	0	2	0	0
TEAM						8					
TOTALS		30	66	22	29	51	9	15	82	14	8

PERCENTAGES: FGs: 1st H 13-30 / 43.3 2nd H 17-36 / 47.2 Game 45.5  
FTs: 1st H 15-17 / 88.2 2nd H 7-12 / 58.3 Game 75.9

Shots Missed 43

Team Rebounds 8

STEALS

		FIELD GOALS		FREE THROWS		RE-BOUNDS	ASST'S	PER. FOULS	TOTAL POINTS	TURN-OVERS	MIN. PLAYED
		MADE	ATT'D.	MADE	ATT'D.						
WILLAMETTE											
DRESSLER	10	2	5	0	1	1	5	1	4	2	0
GUSTAFSON	12	8	14	1	1	7	4	3	17	1	2
KEADY	20	1	1	0	0	1	1	1	2	1	0
PORTER	22	0	2	0	0	0	0	0	0	0	0
LAROUX	24	1	6	0	0	1	0	5	2	1	0
PHELPS	30	0	1	0	0	0	0	1	0	1	0
NOVITSKY	32	3	11	0	0	9	0	3	6	0	1
ROTH	34	0	6	0	0	5	1	5	0	0	0
NELSON	40	7	23	0	0	6	1	3	14	0	1
WAGNER	42	12	21	3	6	16	1	3	27	6	2
SLUCHY	5										
HARDY	50	0	1	0	0	1	0	0	0	1	0
TEAM						6					
TOTALS		34	91	4	8	53	13	25	72	15	6

PERCENTAGES: FGs: 1st H 20-44 / 45.5 2nd H 14-47 / 29.8 Game 37.4  
FTs: 1st H 1-3 / 33.3 2nd H 3-5 / 60.0 Game 50.0

Shots Missed 61

Team Rebounds 6

OFFICIALS: BATES, F. BUCKLEY, WILCOX

CROWD: 1000 (EST.)

DATE: 12-12-77

SCORE BY PERIODS

	1	2	3	4	OT	2P	3
WILLAMETTE	41		31			72	
GEORGE FOX	41		41			82	



#6 - 1ST HALF

OFFICIAL BASKETBALL BOX

STEALS

GEORGE FOX		FIELD GOALS		FREE THROWS		RE-BOUNDS	ASSTS	PER. FOULS	TOTAL POINTS	TURN-OVERS	MIN. PLAYED
		MADE	ATT'D	MADE	ATT'D						
ADRIAN	32	2	8	4	4	2	2	1	8	2	0
UPCHURCH	40	1	1	0	0	3	0	1	2	0	0
CORSENS	44	2	8	4	4	11	1	0	8	1	0
CHEMANT	20	5	8	0	0	2	0	2	10	2	2
GRIFFIN	24	2	3	0	0	0	1	1	4	3	0
BURGESS	30	1	2	5	6	1	0	1	7	0	0
PARNHART	54	0	0	0	0	1	1	0	0	0	0
LAUGHLAND	22	0	0	2	3	0	0	1	2	0	0
TEAM						5					
TOTALS		13	30	15	17	25	5	7	41	8	2

PERCENTAGES: FG: 1st H. 43.3 2nd H. Game Shots Missed 19  
FT: 1st H. 88.2 2nd H. Game Team Rebounds 5

STEALS

WILLAMETTE		FIELD GOALS		FREE THROWS		RE-BOUNDS	ASSTS	PER. FOULS	TOTAL POINTS	TURN-OVERS	MIN. PLAYED
		MADE	ATT'D	MADE	ATT'D						
DREFFER	10	2	5	0	1	1	2	1	4	1	0
GUSTAFSON	12	4	6	0	0	1	1	0	8	0	1
KEADY	20	1	1	0	0	0	0	1	2	1	0
PORTER	22	0	2	0	0	0	0	0	0	1	0
LAROUX	24	0	2	0	0	1	0	3	0	0	0
PHELPS	20	0	0	0	0	0	0	0	0	0	0
NOVITSKY	32	2	4	0	0	5	0	1	4	0	1
ROTH	24	0	3	0	0	3	0	2	0	0	0
NELSON	40	4	10	0	0	2	1	2	8	0	0
WAGNER	42	7	11	1	2	5	1	2	15	0	1
SUCKY	52										
HARVEY	50	0	0	0	0	0	0	0	0	1	0
TEAM						2					
TOTALS		20	44	1	3	20	5	12	41	4	3

PERCENTAGES: FG: 1st H. 45.5 2nd H. Game Shots Missed 26  
FT: 1st H. 33.3 2nd H. Game Team Rebounds 2

OFFICIALS: BATES, F. BUCKLE, WICK

DATE: - 12-12-77

SCORE BY PERIODS	1	2	3	4	OT	GP
WILLAMETTE	41					
GEORGE FOX	41					



## OFFICIAL BASKETBALL BOX

GEORGE FOX		FIELD GOALS FREE THROWS				RE-BDS.	ASSITS	PER. FOULS	TOTAL POINTS	TURN-OVERS	REC'VY
		MADE	ATT'D	MADE	ATT'D						
MORIAN	33	5	11	1	3	3	5	3	11	3	0
MURGESS	31	3	7	1	5	12	0	2	7	3	2
OZENS	43	10	17	6	6	18	1	4	26	2	6
HENAULT	21	10	20	2	2	2	3	2	22	3	2
ERIFFIN	25	1	5	0	2	2	3	5	2	3	0
APCHURCH	41	3	7	0	0	2	0	1	6	2	2
BARNHART	55	2	4	0	3	4	0	1	4	3	0
WELSNER	51	1	2	0	0	1	0	1	2	0	0
WARD	13	1	2	0	0	1	0	2	2	2	0
HENRY	71	1	2	3	7	1	0	2	5	1	0
DICK	35	0	0	0	0	0	0	0	0	0	0
TEAM						6					
TOTALS		37	77	13	28	52	12	23	87	22	12

FGS: 1st H 16-36 / .444 2nd H 21-41 / .512 Game 481

Shots Missed 55

## PERCENTAGES

FTs: 1st H 5-11 / .455 2nd H 8-17 / .471 Game 464

Team Reb'ds 6

LINFIELD		FIELD GOALS FREE THROWS				RE-BDS.	ASSITS	PER. FOULS	TOTAL POINTS	TURN-OVERS	REC'VY
		MADE	ATT'D	MADE	ATT'D						
AUTENCIO	10	0	2	2	2	0	1	3	2	2	0
SMITH	12	1	3	0	0	2	3	1	2	3	1
SNYDER	14	2	4	0	0	2	1	2	4	1	0
NEWELL	22	0	2	0	0	4	1	0	0	3	0
AKACICH	23	1	7	0	4	5	2	1	2	1	1
YATES	24	1	3	0	0	3	1	3	2	0	0
SANTANGELO	32	3	6	1	3	1	1	0	7	2	1
WICKMAN	33	9	17	0	0	6	1	5	18	2	2
AINGE	40	9	17	0	0	9	3	0	18	3	3
PRATT	44	4	5	0	1	6	0	1	8	2	0
THOMPSON	50	4	5	1	2	4	1	3	8	0	0
WILMOT	54	10	18	2	2	5	2	3	22	1	1
DOTY	30	2	2	1	2	3	2	4	5	0	0
TEAM						6					
TOTALS		46	91	7	16	56	19	26	99	20	9

FGS: 1st H 21-48 / .438 2nd H 25-43 / .581 Game 505

Shots Missed 53

## PERCENTAGES

FTs: 1st H 3-5 / .600 2nd H 4-11 / .364 Game 438

Team Reb'ds 6

## OFFICIALS

## SCORE BY PERIODS

CROWD

DATE 12-10-77

	1	2	3	4	EP	EP	G
GEORGE FOX	37		50				87
LINFIELD	45		54				99

12 HALF

OFFICIAL BASKETBALL BOX

GEORGE FOX		FIELD GOALS FREE THROWS				RE-BDS.	ASSITS	PER. FOULS	TOTAL POINTS	TURN-OVERS	REC'VY
		MADE	ATT'D	MADE	ATT'D						
IRIAN	33	1	3	1	2	1	3	1	3	2	0
IRGESS	31	0	0	0	2	5	0	1	0	2	1
ZENS	43	6	9	4	4	8	0	1	16	1	3
ENAUOT	21	2	7	0	0	1	1	1	4	1	1
RIFFIN	25	1	3	0	2	2	1	3	2	2	0
CHURCH	41	3	7	0	0	1	0	1	6	1	2
UGHLAND											
ARNHART	55	1	3	0	1	2	0	0	2	2	0
REISNER	51	1	2	0	0	1	0	1	2	0	0
WARD	13	1	2	0	0	1	0	1	2	2	0
ICK	35	0	0	0	0	0	0	0	0	0	0
TEAM						3					
TOTALS		16	36	5	11	25	5	10	37	13	7

FGS: 1st H 444 2nd H \_\_\_\_\_ Game \_\_\_\_\_

Shots Missed 26

PERCENTAGES

FTs: 1st H 455 2nd H \_\_\_\_\_ Game \_\_\_\_\_

Team Reb'ds 3

LINFIELD		FIELD GOALS FREE THROWS				RE-BDS.	ASSITS	PER. FOULS	TOTAL POINTS	TURN-OVERS	REC'VY
		MADE	ATT'D	MADE	ATT'D						
UTENCIO	10	0	2	2	2	0	0	0	2	0	0
SMITH	12	1	2	0	0	1	1	0	2	1	1
ANDER	14	0	2	0	0	1	1	2	0	1	0
ELWELL	22	0	2	0	0	1	0	0	0	1	0
KACICH	23	0	2	0	1	4	1	0	0	1	1
VATES	24	1	2	0	0	3	1	3	2	0	0
ANTANGELO	32	2	5	0	0	1	1	0	4	1	1
DICKMAN	33	5	6	0	0	3	0	2	10	0	1
WINGE	40	2	6	0	0	5	1	0	4	4	1
PATT	44	1	2	0	0	1	0	1	2	0	0
THOMPSON	50	3	4	1	2	3	0	1	7	0	0
WILMOT	54	6	13	0	0	4	1	1	12	1	0
DOTY	70	0	0	0	0	0	1	0	0		
TEAM						3					
TOTALS		21	48	3	5	30	8	10	45	10	5

FGS: 1st H 436 2nd H \_\_\_\_\_ Game \_\_\_\_\_

Shots Missed 29

PERCENTAGES

FTs: 1st H 600 2nd H \_\_\_\_\_ Game \_\_\_\_\_

Team Reb'ds 3

OFFICIALS

SCORE BY PERIODS

1 2 3 4

EP EP G

ROWD

GEORGE FOX	37				
LINFIELD	45				

DATE 12-10-77







## HALFTIME STATISTICS

DATE Dec. 10, 1977

At Riley, McMinnville

1st 2nd

(V) George Fox	37	
(H) Linfield	45	

No.	(V) George Fox	SAs	FG-FGA	FT-FTA	Reb.	Ast.	TO	PF	Points
11	Henry	0	0-0	0-0		0	0	0	0
13	Ward	0	1-2	0-0	1	0	2	1	2
21	Chenault	1	3-6	0-0	1	2	0	1	6
23	Laughland	0		0-0		0	0	0	0
25	Griffin	0	1-2	0-2	2	4	2	3	2
31	Burgess	1	0-1	0-2	6	0	3	1	0
33	Adrian	1	1-3	1-1	0	1	2	1	3
35	Dick	0	0-0	0-0	0	0	0	0	0
41	Upchurch	2	2-7	0-0	1	0	2	1	4
43	Cozens	2	6-9	4-4	6	1	1	1	16
51	Weisner	0	1-2	0-0	1	0	0	1	2
55	Barnhart	0	1-3	0-1	1	0	1	0	2
TOTALS	6	16-35	5-10	25	8	13	10	37	
No.	(H) Linfield	SAs	FG-FGA	FT-FTA	Reb.	Ast.	TO	PF	Points
10	Autencio	0	0-2	2-2	0	0	0	0	2
12	Smith	0	1-3	0-0	0	1	1	0	2
14	Snyder	1	0-2	0-0	1	2	1	2	0
22	Newell	0	0-2	0-0	1	0	1	0	0
23	Akacich	1	0-3	0-1	5	1	1	0	0
24	Yates	0	1-2	0-0	4	1	1	3	2
30	Doty	0	0-0	0-0	0	1	0	0	0
32	Santangelo	1	2-4	0-0	1	2	1	0	4
33	Wickman	1	5-7	0-0	5	0	0	2	10
40	Ainge	1	2-5	0-0	4	2	3	0	4
44	Pratt	0	1-2	0-0	1	0	0	1	2
50	Thompson	0	3-4	1-2	4	0	2	1	7
54	Wilnot	0	6-13	0-0	7	1	1	1	12
TOTALS	5	21-49	3-5	38		12	10	45	

FIELD GOALS	%
16-35	45.7%

FREE THROWS	%
5-10	50.0%

\* 1 Team

FIELD GOALS	%
21-49	42.9%

FREE THROWS	%
3-5	60.0%

\*\* Includes 5 TEAM

Officials

Attendance 1,600

Win Score Linfield 101 George Fox 69

High Scorers: (L) Mondeaux 16 (GF) Beebe 13



FS-FINAL- 2-3

## OFFICIAL BASKETBALL BOX

GEORGE FOX		FIELD GOALS		FREE THROWS		RE-BDS.	ASSITS	PER. FOULS	TOTAL POINTS	TURN-OVERS	REC'VY
		MADE	ATT'D	MADE	ATT'D						
MORIAN	33	5	11	1	3	3	5	3	11	3	0
MURGESS	31	3	7	1	5	12	0	2	7	3	2
OZENS	43	10	17	6	6	18	1	4	26	2	6
HENAULT	21	10	20	2	2	2	3	2	22	3	2
PRIFFIN	25	1	5	0	2	2	3	5	2	3	0
IPCHURCH	41	3	7	0	0	2	0	1	6	2	2
BARNHART	55	2	4	0	3	4	0	1	4	3	0
WEISNER	51	1	2	0	0	1	0	1	2	0	0
WARD	13	1	2	0	0	1	0	2	2	2	0
HENRY	71	1	2	3	7	1	0	2	5	1	0
DICK	35	0	0	0	0	0	0	0	0	0	0
TEAM						6					
TOTALS		37	77	13	28	52	12	23	87	22	12

FGS: 1st H 16-36 / .444 2nd H 21-41 / .512 Game .481

Shots Missed 55

## PERCENTAGES

FTs: 1st H 5-11 / .455 2nd H 8-17 / .471 Game .464

Team Reb'ds 6

LINFIELD		FIELD GOALS		FREE THROWS		RE-BDS.	ASSITS	PER. FOULS	TOTAL POINTS	TURN-OVERS	REC'VY
		MADE	ATT'D	MADE	ATT'D						
AUTENCIO	10	0	2	2	2	0	1	3	2	2	0
SMITH	12	1	3	0	0	2	3	1	2	3	1
SNYDER	14	2	4	0	0	2	1	2	4	1	0
NEWELL	22	0	2	0	0	4	1	0	0	3	0
AKACICH	23	1	7	0	4	5	2	1	2	1	1
YATES	24	1	3	0	0	3	1	3	2	0	0
SANTANGELO	32	3	6	1	3	1	1	0	7	2	1
WICKMAN	33	9	17	0	0	6	1	5	18	2	2
AINGE	40	9	17	0	0	9	3	0	18	3	3
PRATT	44	4	5	0	1	6	0	1	8	2	0
THOMPSON	50	4	5	1	2	4	1	3	8	0	0
WILMOT	54	10	18	2	2	5	2	3	22	1	1
DOTY	30	2	2	1	2	3	2	4	5	0	0
TEAM						6					
TOTALS		46	91	7	16	56	19	26	99	20	9

FGS: 1st H 21-48 / .438 2nd H 25-43 / .581 Game .505

Shots Missed 53

## PERCENTAGES

FTs: 1st H 3-5 / .600 2nd H 4-11 / .364 Game .438

Team Reb'ds 6

## OFFICIALS

## SCORE BY PERIODS

## CROWD

	1	2	3	4	EP	EP	G
GEORGE FOX		37		50			87
LINFIELD		45		54			99

5 1ST HALF

OFFICIAL BASKETBALL BOX

GEORGE FOX		FIELD GOALS FREE THROWS				RE-BDS.	ASSITS	PER. FOULS	TOTAL POINTS	TURN-OVERS	REC'VY
		MADE	ATT'D	MADE	ATT'D						
ORIAN	33	1	3	1	2	1	3	1	3	2	0
IRGESS	31	0	0	0	2	5	0	1	0	2	1
ZZENS	43	6	9	4	4	8	0	1	16	1	3
TEWAULT	21	2	7	0	0	1	1	1	4	1	1
RUFFIN	25	1	3	0	2	2	1	3	2	2	0
CHURCH	41	3	7	0	0	1	0	1	6	1	2
UGHLAND											
ARNHART	55	1	3	0	1	2	0	0	2	2	0
REISNER	51	1	2	0	0	1	0	1	2	0	0
WARD	13	1	2	0	0	1	0	1	2	2	0
ICK	35	0	0	0	0	0	0	0	0	0	0
TEAM						3					
TOTALS		16	36	5	11	25	5	10	37	13	7

FGS: 1st H 444 2nd H Game

Shots Missed 26

PERCENTAGES

FTs: 1st H 455 2nd H Game

Team Reb'ds 3

INFIELD		FIELD GOALS FREE THROWS				RE-BDS.	ASSITS	PER. FOULS	TOTAL POINTS	TURN-OVERS	REC'VY
		MADE	ATT'D	MADE	ATT'D						
ABENCIO	10	0	2	2	2	0	0	0	2	0	0
SMITH	12	1	2	0	0	1	1	0	2	1	1
ANDER	14	0	2	0	0	1	1	2	0	1	0
LEWELL	22	0	2	0	0	1	0	0	0	1	0
KACICH	23	0	2	0	1	4	1	0	0	1	1
YATES	24	1	2	0	0	3	1	3	2	0	0
ANTANGELO	22	2	5	0	0	1	1	0	4	1	1
WICKMAN	33	5	6	0	0	3	0	2	10	0	1
WINGE	40	2	6	0	0	5	1	0	4	4	1
PATT	44	1	2	0	0	1	0	1	2	0	0
THOMPSON	50	3	4	1	2	3	0	1	7	0	0
WILMOT	54	6	13	0	0	4	1	1	12	1	0
DOTY	70	0	0	0	0	0	1	0	0		
TEAM						3					
TOTALS		21	48	3	5	30	8	10	45	10	5

FGS: 1st H 436 2nd H Game

Shots Missed 29

PERCENTAGES

FTs: 1st H 600 2nd H Game

Team Reb'ds 3

OFFICIALS

ROWD

SCORE BY PERIODS

	1	2	3	4	EP	EP	G
GEORGE FOX		37					
INFIELD		45					





#4 1ST ALF

OFFICIAL BASKETBALL BOX

GEORGE FOX		FIELD GOALS FREE THROWS				RE-BDS.	ASSITS	PER. FOULS	TOTAL POINTS	TURN-OVERS	REC'VY
		MADE	ATT'D	MADE	ATT'D						
ADRIAN	33	4	6	0	1	1	3	0	8	0	0
APC MURCH	41	0	2	0	0	1	0	0	0	2	0
DOENS	43	3	4	4	4	7	0	1	10	1	1
HENAUULT	21	5	9	2	2	1	7	2	12	0	3
RIFFIN	25	2	4	2	2	0	2	1	6	1	0
AUGHLAND	23	1	2	0	0	1	0	1	2	0	0
BARNHART	55										
BURGESS	31	1	1	1	6	3	0	1	3	2	0
WEISNER	51	0	0	0	0	0	0	0	0	0	0
TEAM						4					
TOTALS		16	28	9	15	18	12	6	41	6	4

FGS: 1st H 57 2nd H \_\_\_\_\_ Game \_\_\_\_\_ Shots Missed 18  
 PERCENTAGES  
 FTS: 1st H 000 2nd H \_\_\_\_\_ Game \_\_\_\_\_ Team Reb'ds 4

PACIFIC		FIELD GOALS FREE THROWS				RE-BDS.	ASSITS	PER. FOULS	TOTAL POINTS	TURN-OVERS	REC'VY
		MADE	ATT'D	MADE	ATT'D						
EUTHRIE	11	0	2	0	0	0	3	2	0	2	1
ELLURED	13	0	0	0	0	0	1	2	0	2	0
ARPESTER	15	2	4	0	0	0	3	1	4	1	1
JENNEDY	23	0	0	0	0	0	0	0	0	0	0
LEHRING	25	1	4	0	0	1	1	3	2	0	1
SEASON	31	7	10	0	0	4	0	1	14	1	0
ROBERTS	33	1	4	0	0	1	0	3	2	0	1
HERMAN	35	0	0	0	0	0	0	0	0	0	0
ACORD	51	0	0	0	0	0	0	0	0	0	0
ARLINE	45	3	5	0	0	2	0	0	6	1	0
THORNTON	41	0	0	0	0	0	0	0	0	0	0
MCCARTNY	43	1	1	0	0	0	0	1	2	0	0
TROTHERS	21	2	2	1	2	4	2	1	5	3	1
TEAM						3					
TOTALS		17	32	1	2	15	10	14	35	10	5

FGS: 1st H 53 2nd H \_\_\_\_\_ Game \_\_\_\_\_ Shots Missed 16  
 PERCENTAGES  
 FTS: 1st H 500 2nd H \_\_\_\_\_ Game \_\_\_\_\_ Team Reb'ds 3

OFFICIALS	JONES, DUNHAM	SCORE BY PERIODS	1	2	3	4	EP	EP	G
ROWD	300 (EST)	GEORGE FOX	41						
ATTD	17-7-77	PACIFIC	35						



24 - FINAL - 2-2

OFFICIAL BASKETBALL BOX

GEORGE FOX	FIELD GOALS				FREE THROWS		RE-BDS.	ASSITS	PER. FOULS	TOTAL POINTS	TURN-OVERS	REC'VY
	MADE	ATT'D	MADE	ATT'D								
ADRIAN 33	10	19	0	1	3	8	0	20	2	1		
BURGESS 31	2	6	1	6	6	0	2	5	2	0		
DZSINS 43	7	12	6	6	9	1	3	20	2	1		
HENAU 21	8	15	2	2	1	10	4	18	1	3		
RIFFIN 25	2	5	2	2	0	3	1	6	1	0		
ALGHAND 23	2	3	0	0	2	0	3	4	0	0		
ARNHART 55	2	3	0	0	1	1	2	4	1	2		
PCHURCH 41	1	3	0	0	3	0	1	2	3	0		
DEISNER 51	0	0	0	0	0	1	0	0	0	0		
TEAM					5							
TOTALS	34	66	11	17	30	24	16	79	12	7		

FGS: 1st H 16-28 / .571 2nd H 18-38 / .474 Game 515

Shots Missed 38

PERCENTAGES

FTs: 1st H 9-15 / .600 2nd H 2-2 / 1.000 Game 647

Team Reb'ds 5

PACIFIC	FIELD GOALS FREE THROWS				RE-BDS.	ASSITS	PER. FOULS	TOTAL POINTS	TURN-OVERS	REC'VY
	MADE	ATT'D	MADE	ATT'D						
GUTHRIE 11	2	6	5	5	3	4	2	9	3	1
ALLURED 13	0	1	0	0	1	2	2	0	3	0
CARPENTER 15	5	8	1	1	1	5	5	11	3	2
NZHRING 25	7	11	0	0	2	2	3	14	4	2
BEASON 31	11	15	2	3	8	0	4	24	2	1
ROBERTS 33	3	7	0	0	2	0	3	6	0	0
SHERMAN 35	0	0	0	0	0	0	0	0	0	1
CARLINE 45	6	8	2	2	7	0	0	14	3	0
MCCARTNY 43	1	1	0	0	4	0	1	2	0	1
STROTHERS 21	2	2	1	2	0	2	1	5	3	1
TEAM					4					
TOTALS	37	59	11	13	32	15	21	85	21	9

FGS: 1st H 17-32 / .531 2nd H 20-27 / .741 Game 627

Shots Missed 24

PERCENTAGES

FTs: 1st H 1-2 / .500 2nd H 10-11 / .909 Game 946

Team Reb'ds 4

OFFICIALS DURHAM, JONES

SCORE BY PERIODS

CROWD 400 (EST)

	1	2	3	4	EP	EP	G
GEORGE FOX	41	38					79
PACIFIC	35	50					85

F4 1st HALF

OFFICIAL BASKETBALL BOX

GEORGE FOX		FIELD GOALS FREE THROWS				RE-BDS.	ASSITS	PER. FOULS	TOTAL POINTS	TURN-OVERS	REC'VY
		MADE	ATT'D	MADE	ATT'D						
DRIAN	33	4	6	0	1	1	3	0	8	0	0
PCHURCH	41	0	2	0	0	1	0	0	0	2	0
OSGNS	43	3	4	4	4	7	0	1	10	1	1
HENAUPT	21	5	9	2	2	1	7	2	12	0	3
RIFFIN	25	2	4	2	2	0	2	1	6	1	0
HIGHLAND	23	1	2	0	0	1	0	1	2	0	0
ARNHART	55										
MURGESS	31	1	1	1	6	3	0	1	3	2	0
SEISNER	51	0	0	0	0	0	0	0	0	0	0
TEAM						4					
TOTALS		16	28	9	15	18	12	6	41	6	4

FGS: 1st H 57 2nd H \_\_\_\_\_ Game \_\_\_\_\_ Shots Missed 18

PERCENTAGES FTs: 1st H 600 2nd H \_\_\_\_\_ Game \_\_\_\_\_ Team Reb'ds 4

PACIFIC		FIELD GOALS FREE THROWS				RE-BDS.	ASSITS	PER. FOULS	TOTAL POINTS	TURN-OVERS	REC'VY
		MADE	ATT'D	MADE	ATT'D						
EUTHRIE	11	0	2	0	0	0	3	2	0	2	1
LLURED	13	0	0	0	0	0	1	2	0	2	0
ARPEWTER	15	2	4	0	0	0	3	1	4	1	1
KENNEDY	23	0	0	0	0	0	0	0	0	0	0
LEHRING	25	1	4	0	0	1	1	3	2	0	1
WASON	31	7	10	0	0	4	0	1	14	1	0
ROBERTS	33	1	4	0	0	1	0	3	2	0	1
HERMAN	35	0	0	0	0	0	0	0	0	0	0
ACORD	51	0	0	0	0	0	0	0	0	0	0
ARLINE	45	3	5	0	0	2	0	0	6	1	0
THORNTON	41	0	0	0	0	0	0	0	0	0	0
MCCARTNY	43	1	1	0	0	0	0	1	2	0	0
TROTHERS	21	2	2	1	2	4	2	1	5	3	1
TEAM						3					
TOTALS		17	32	1	2	15	10	14	35	10	5

FGS: 1st H 53 2nd H \_\_\_\_\_ Game \_\_\_\_\_ Shots Missed 16

PERCENTAGES FTs: 1st H 500 2nd H \_\_\_\_\_ Game \_\_\_\_\_ Team Reb'ds 3

OFFICIALS	JONES, OLHAM	SCORE BY PERIODS	1	2	3	4	EP	EP	G
CROWD	300 (2ST)	GEORGE FOX	41						
	12-7-77	PACIFIC	35						



OFFICIAL BASKETBALL BOX

TEAM	NO.	FIELD GOALS		FREE THROWS		REBOUNDS	ASSISTS	PEN. FOULS	TOTAL POINTS	TEAM OVERS	IND. PLAYS
		MADE	ATT'D.	MADE	ATT'D.						
FLORIDA FOX											
ADAMS	3	0	1	0	0	0	0	0	0		
ALLEN	10	1	10	1	2	3	3	0	4		
ANDERSON	10	0	10	0	2	10	2	0	0		
BARRETT	10	0	10	0	0	0	0	0	0		
BARTON	10	1	5	0	0	0	0	0	2		
BROWN	10	0	0	0	0	0	0	0	0		
CLARK	10	0	0	0	0	0	0	0	0		
COLE	10	0	0	0	0	0	0	0	0		
DAVIS	10	0	0	0	0	0	0	0	0		
ELDER	10	0	0	0	0	0	0	0	0		
FERGUSON	10	0	0	0	0	0	0	0	0		
GILBERT	10	0	0	0	0	0	0	0	0		
HARRIS	10	0	0	0	0	0	0	0	0		
JACKSON	10	0	0	0	0	0	0	0	0		
KELLEY	10	0	0	0	0	0	0	0	0		
LEWIS	10	0	0	0	0	0	0	0	0		
MARTIN	10	0	0	0	0	0	0	0	0		
MURPHY	10	0	0	0	0	0	0	0	0		
NICHOLS	10	0	0	0	0	0	0	0	0		
PERKINS	10	0	0	0	0	0	0	0	0		
ROBERTS	10	0	0	0	0	0	0	0	0		
SCOTT	10	0	0	0	0	0	0	0	0		
SMITH	10	0	0	0	0	0	0	0	0		
STEWART	10	0	0	0	0	0	0	0	0		
TAYLOR	10	0	0	0	0	0	0	0	0		
WALKER	10	0	0	0	0	0	0	0	0		
WILLIAMS	10	0	0	0	0	0	0	0	0		
WYATT	10	0	0	0	0	0	0	0	0		
ZIMMERMAN	10	0	0	0	0	0	0	0	0		
TOTALS		3	70	22	70	42	16	23	81	20	10

PERCENTAGES: FGR 1st H. 15-36/417 2nd H. 15-36/417 Game 15-36/417 Shots Made 15-36/417  
 FTR 1st H. 7-11/536 2nd H. 7-11/536 Game 7-11/536 Free Throws Made 7-11/536

TEAM	NO.	FIELD GOALS		FREE THROWS		REBOUNDS	ASSISTS	PEN. FOULS	TOTAL POINTS	TEAM OVERS	IND. PLAYS
		MADE	ATT'D.	MADE	ATT'D.						
HAWAII HILO											
ADAMS	10	0	1	0	1	0	0	0	0		
ALLEN	10	0	1	0	2	0	0	0	0		
ANDERSON	10	0	1	0	1	0	0	0	0		
BARTON	10	0	1	0	1	0	0	0	0		
BROWN	10	0	1	0	1	0	0	0	0		
CLARK	10	0	1	0	1	0	0	0	0		
COLE	10	0	1	0	1	0	0	0	0		
DAVIS	10	0	1	0	1	0	0	0	0		
ELDER	10	0	1	0	1	0	0	0	0		
FERGUSON	10	0	1	0	1	0	0	0	0		
GILBERT	10	0	1	0	1	0	0	0	0		
HARRIS	10	0	1	0	1	0	0	0	0		
JACKSON	10	0	1	0	1	0	0	0	0		
KELLEY	10	0	1	0	1	0	0	0	0		
LEWIS	10	0	1	0	1	0	0	0	0		
MARTIN	10	0	1	0	1	0	0	0	0		
MURPHY	10	0	1	0	1	0	0	0	0		
NICHOLS	10	0	1	0	1	0	0	0	0		
PERKINS	10	0	1	0	1	0	0	0	0		
ROBERTS	10	0	1	0	1	0	0	0	0		
SCOTT	10	0	1	0	1	0	0	0	0		
SMITH	10	0	1	0	1	0	0	0	0		
STEWART	10	0	1	0	1	0	0	0	0		
TAYLOR	10	0	1	0	1	0	0	0	0		
WALKER	10	0	1	0	1	0	0	0	0		
WILLIAMS	10	0	1	0	1	0	0	0	0		
WYATT	10	0	1	0	1	0	0	0	0		
ZIMMERMAN	10	0	1	0	1	0	0	0	0		
TOTALS		0	17	0	17	0	0	0	0	0	0

PERCENTAGES: FGR 1st H. 15-36/417 2nd H. 15-36/417 Game 15-36/417 Shots Made 15-36/417  
 FTR 1st H. 7-11/536 2nd H. 7-11/536 Game 7-11/536 Free Throws Made 7-11/536



1st HALF

OFFICIAL BASKETBALL: BOY

TIP-OFF CHAMPIONSHIP

GEORGE FOX		PTS	REB	ASTS	BLK	FTS	REB	ASTS	BLK	PTS	TURN-OVERS	MIN
NAME	NO.	MADE	ATT'D	MADE	ATT'D	MADE	ATT'D	MADE	ATT'D	MADE	MADE	REMAINING
ADRIAN	32	3	7	2	2	4	1	1	8	2	0	
UPCHURCH	40	2	5	0	0	2	2	2	4	2	1	
COZENS	44	1	6	1	1	9	0	0	3	2	1	
CHENAULT	20	6	10	1	4	2	1	3	13	0	0	
GRIFFIN	24	1	4	0	0	0	2	3	2	1	1	
BURGESS	30	2	3	3	4	1	0	2	7	0	1	
LAUGHLAND	22	0	0	0	0	0	1	0	0	0	0	
BARNHART	54	0	0	0	0	0	0	1	0	0	0	
DICK	52											
HENRY	10											
WARD	17	0	1	0	0	0	1	1	0	0	0	
UXEISNER	50											
TEAM						3						
TOTALS		15	36	7	11	21	8	13	37	7	4	

PERCENTAGES FGs. 1st H. 4/7 2nd H. \_\_\_\_\_ Game \_\_\_\_\_  
FTs. 1st H. 6/30 2nd H. \_\_\_\_\_ Game \_\_\_\_\_

Shots Missed 25  
Team Rebounds 3

HAWAII - HILO		FIELD GOALS		FREE THROWS		REBOUNDS	ASSISTS	PER. FOULS	PTS	TURN-OVERS	MIN
NAME	NO.	MADE	ATT'D	MADE	ATT'D	MADE	ATT'D	MADE	ATT'D	MADE	REMAINING
WALLING	10	0	1	0	0	4	0	2	0	2	0
DIRSAR	12	2	6	2	2	2	1	2	6	3	0
ZEIMANTZ	13	3	6	0	1	7	0	0	6	1	0
CAMERON	14	0	0	0	0	0	0	0	0	0	0
BARTHOLOMEW	15	2	7	0	2	6	0	0	4	3	0
CAMARILLO	20										
NELSON	21										
LOVELACE	22	1	1	0	0	2	0	2	2	1	1
OLIVEIRA	25	1	2	1	3	1	0	2	3	2	0
NAYLOR	30										
STRACH	33	4	6	0	1	2	0	3	9	1	0
BRADLEY	35	2	5	0	0	0	2	2	4	2	1
TEAM						5					
TOTALS		15	34	3	9	24	3	13	33	15	2

PERCENTAGES FGs. 1st H. 4/11 2nd H. \_\_\_\_\_ Game \_\_\_\_\_  
FTs. 1st H. 3/33 2nd H. \_\_\_\_\_ Game \_\_\_\_\_

Shots Missed 25  
Team Rebounds 5

OFFICIALS WILKINS, W. B. KIELMEZ

SCORE BY PERIODS 1 2 3 4 5 6

CROWD 2,000 (est)

DATE - 12-3-77

HAWAII - HILO	33					
GEORGE FOX	37					



# 3

OFFICIAL BASKETBALL BOX

	FIELD GOALS		FREE THROWS		REBOUNDS	ASSISTS	PER. FOULS	TOTAL POINTS	TEAM	SCORE
	MADE	ATTEMPTED	MADE	ATTEMPTED						
1. J. L. LEE	1	1	0	0	1	1	0	2	1	0
2. J. L. LEE	1	1	0	0	1	1	0	2	1	0
3. J. L. LEE	1	1	0	0	1	1	0	2	1	0
4. J. L. LEE	1	1	0	0	1	1	0	2	1	0
5. J. L. LEE	1	1	0	0	1	1	0	2	1	0
6. J. L. LEE	1	1	0	0	1	1	0	2	1	0
7. J. L. LEE	1	1	0	0	1	1	0	2	1	0
8. J. L. LEE	1	1	0	0	1	1	0	2	1	0
9. J. L. LEE	1	1	0	0	1	1	0	2	1	0
10. J. L. LEE	1	1	0	0	1	1	0	2	1	0
11. J. L. LEE	1	1	0	0	1	1	0	2	1	0
12. J. L. LEE	1	1	0	0	1	1	0	2	1	0
13. J. L. LEE	1	1	0	0	1	1	0	2	1	0
14. J. L. LEE	1	1	0	0	1	1	0	2	1	0
15. J. L. LEE	1	1	0	0	1	1	0	2	1	0
16. J. L. LEE	1	1	0	0	1	1	0	2	1	0
17. J. L. LEE	1	1	0	0	1	1	0	2	1	0
18. J. L. LEE	1	1	0	0	1	1	0	2	1	0
19. J. L. LEE	1	1	0	0	1	1	0	2	1	0
20. J. L. LEE	1	1	0	0	1	1	0	2	1	0
TOTALS	20	20	0	0	20	20	0	40	20	0

PERCENTAGES: FG: 1st H. 100% 2nd H. 100% 3rd H. 100% 4th H. 100%  
 FT: 1st H. 0% 2nd H. 0% 3rd H. 0% 4th H. 0%

	FIELD GOALS		FREE THROWS		REBOUNDS	ASSISTS	PER. FOULS	TOTAL POINTS	TEAM	SCORE
	MADE	ATTEMPTED	MADE	ATTEMPTED						
1. HAWKINS	1	1	0	0	1	1	0	2	1	0
2. HAWKINS	1	1	0	0	1	1	0	2	1	0
3. HAWKINS	1	1	0	0	1	1	0	2	1	0
4. HAWKINS	1	1	0	0	1	1	0	2	1	0
5. HAWKINS	1	1	0	0	1	1	0	2	1	0
6. HAWKINS	1	1	0	0	1	1	0	2	1	0
7. HAWKINS	1	1	0	0	1	1	0	2	1	0
8. HAWKINS	1	1	0	0	1	1	0	2	1	0
9. HAWKINS	1	1	0	0	1	1	0	2	1	0
10. HAWKINS	1	1	0	0	1	1	0	2	1	0
11. HAWKINS	1	1	0	0	1	1	0	2	1	0
12. HAWKINS	1	1	0	0	1	1	0	2	1	0
13. HAWKINS	1	1	0	0	1	1	0	2	1	0
14. HAWKINS	1	1	0	0	1	1	0	2	1	0
15. HAWKINS	1	1	0	0	1	1	0	2	1	0
16. HAWKINS	1	1	0	0	1	1	0	2	1	0
17. HAWKINS	1	1	0	0	1	1	0	2	1	0
18. HAWKINS	1	1	0	0	1	1	0	2	1	0
19. HAWKINS	1	1	0	0	1	1	0	2	1	0
20. HAWKINS	1	1	0	0	1	1	0	2	1	0
TOTALS	20	20	0	0	20	20	0	40	20	0

PERCENTAGES: FG: 1st H. 100% 2nd H. 100% 3rd H. 100% 4th H. 100%  
 FT: 1st H. 0% 2nd H. 0% 3rd H. 0% 4th H. 0%



1st HALF

CENTRAL BASKETBALL BOX

TIPOFF CHAMPIONSHIP

GEORGE FOX		PTS	REB	FG	FT	ORB	AST	PF	PTS	TRN	STL
NAME	NO.	MADE	ATT'D	MADE	ATT'D	MADE	ATT'D	MADE	ATT'D	OVERS	PLAYED
ADRIAN	32	3	7	2	2	4	1	1	8	2	0
WPCURCH	40	2	5	0	0	2	2	2	4	2	1
COZENS	44	1	6	1	1	9	0	0	3	2	1
CHENAULT	20	6	10	1	4	2	1	3	13	0	0
GRIFFIN	24	1	4	0	0	0	2	3	2	1	1
BURGESS	30	2	3	3	4	1	0	2	7	0	1
LAUGHLAND	22	0	0	0	0	0	1	0	0	0	0
BARNHART	54	0	0	0	0	0	0	1	0	0	0
DICK	52										
HENRY	10										
WARD	12	0	1	0	0	0	1	1	0	0	0
WEISNER	50										
TEAM						3					
TOTALS		15	36	7	11	21	8	13	37	7	4

PERCENTAGES FGs: 1st H. 4/7 2nd H. \_\_\_\_\_ Game \_\_\_\_\_  
FTs: 1st H. 6/36 2nd H. \_\_\_\_\_ Game \_\_\_\_\_

Shots Missed 25  
Team Rebounds 3

HAWAII - HILO		FIELD GOALS		FREE THROWS		REBOUNDS	ASSTS	PEN. FOULS	TOTAL POINTS	TURN-OVERS	STL
NAME	NO.	MADE	ATT'D	MADE	ATT'D	MADE	ATT'D	MADE	ATT'D	OVERS	PLAYED
WALLING	10	0	1	0	0	4	0	2	0	2	0
DIRSAR	12	2	6	2	2	2	1	2	6	3	0
ZEIMANTZ	13	3	6	0	1	7	0	0	6	1	0
CAMERON	14	0	0	0	0	0	0	0	0	0	0
BARTHOLOMEW	15	2	7	0	2	6	0	0	4	3	0
CAMARILO	20										
NELSON	21										
LOVELACE	22	1	1	0	0	2	0	2	2	1	1
OLIVEIRA	25	1	2	1	3	1	0	2	3	2	0
NAYLOR	30										
STRACH	33	4	6	0	1	2	0	2	9	1	0
BRADLEY	35	2	5	0	0	0	2	2	4	2	1
TEAM						5					
TOTALS		15	34	3	9	29	3	13	33	15	2

PERCENTAGES FGs: 1st H. 4/11 2nd H. \_\_\_\_\_ Game \_\_\_\_\_  
FTs: 1st H. 3/33 2nd H. \_\_\_\_\_ Game \_\_\_\_\_

Shots Missed 25  
Team Rebounds 5

OFFICIALS WILKINS, W. Berkiswicz

CROWD 2,000 (est)

DATE - 12-2-77

SCORE BY PERIODS

	1	2	3	4	OT	GP	P
HAWAII - HILO	32						
GEORGE FOX	37						



#2

FINAL

OFFICIAL BASKETBALL BOX

STEALS

GEORGE FOX		FIELD GOALS		FREE THROWS		REBOUNDS	ASSISTS	PER FOULE	TOTAL POINTS	TEAM	STEALS
NAME	NO.	MADE	ATTEMPTED	MADE	ATTEMPTED						
ADRIAN	33	4	10	0	0	5	2	2	8	5	0
UPCHURCH	41	6	10	0	1	6	2	2	12	4	1
COZENS	43	9	17	5	6	12	2	2	23	2	1
CHENAULT	21	7	12	4	4	4	1	3	18	2	2
GRIFFIN	25	4	8	0	2	6	6	2	8	1	1
MURGESS	31	6	12	5	8	9	0	3	17	5	2
LAUGHLAND	23	1	2	2	2	2	0	2	4	3	0
BARNHART	25	2	2	1	2	1	0	2	5	1	0
WARD	13										
WEISNER	51										
DICK	35	0	0	0	0	0	0	0	0	0	0
HENRY	11										
TOTALS		29	73	17	25	51	13	18	95	23	7

PERCENTAGES: FGs: 1st H 21-38 / 55.3 2nd H 17-25 / 68.0 Game 38-63 / 60.3 Shots Missed 42  
 FTs: 1st H 11-14 / 78.6 2nd H 6-11 / 54.5 Game 17-25 / 68.0 Team Rebounds 6

STEALS

LINFELD		FIELD GOALS		FREE THROWS		REBOUNDS	ASSISTS	PER FOULE	TOTAL POINTS	TEAM	STEALS
NAME	NO.	MADE	ATTEMPTED	MADE	ATTEMPTED						
AUTENCIO	10	0	1	0	0	1	3	4	0	1	0
SMITH	12	0	2	0	0	0	1	0	0	0	0
SNYDER	14	1	1	0	0	0	0	1	2	0	0
NEWELL	22	2	5	0	2	0	1	2	4	0	0
AKACICH	23	6	12	0	0	3	2	4	12	5	1
VATES	24	0	1	0	0	0	0	0	0	0	0
DOTY	30										
SANTANGELO	32	2	6	1	2	2	2	2	5	2	2
WICKMAN	33	15	28	7	7	8	4	2	37	3	2
AINGE	40	5	14	1	2	6	3	4	11	3	1
PRADA	42										
PRETT	44	0	2	2	2	1	0	0	2	0	0
THOMPSON	50	5	7	0	0	6	2	2	10	1	0
WOLMIST	54	4	8	2	2	5	2	3	10	0	1
TOTALS	1	40	87	13	17	42	20	24	93	15	7

PERCENTAGES: FGs: 1st H 24-46 / 52.2 2nd H 16-24 / 66.7 Game 40-70 / 57.1 Shots Missed 31  
 FTs: 1st H 3-3 / 100.0 2nd H 10-14 / 71.4 Game 13-17 / 76.5 Team Rebounds 10

OFFICIALS JONES, ZVP

CROWD 2,000 (EST)

DATE 12-2-77

SCORE BY PERIODS

	1	2	3	4	GP	PT
LINFELD	51	42				93
GEORGE FOX	52	42				94



1st HALF

OFFICIAL BASKETBALL BOX

STEALS

GEORGE FOX		FIELD GOALS		FREE THROWS		RE-BOUNDS	ASSTS	PER. FOULS	TOTAL POINTS	STEALS	
		MADE	ATT'D.	MADE	ATT'D.					TURN-OVERS	MIN. PLAYED
ADRIAN	33	3	7	0	0	4	2	1	6	4	0
UPCHURCH	41	3	4	0	1	0	0	0	6	0	0
COZENS	43	5	9	2	2	6	2	2	12	2	0
CHENAULT	21	4	5	4	4	1	0	2	12	0	1
GRIFFIN	25	2	4	0	1	3	3	1	4	1	0
BURGESS	31	4	9	3	4	7	0	1	11	2	1
LAUGHLAND	23	0	0	2	2	0	0	0	2	1	0
BARNHART	55										
WARD	13										
WEISNER	51										
DICK	35	0	0	0	0	0	0	0	0	0	0
HENRY	11										
TEAM						1					
TOTAL		21	38	11	14	22	7	7	53	10	2

PERCENTAGES: FGs: 1st H. 55.3 2nd H. Same Shots Missed 20  
FTs: 1st H. 79.6 2nd H. Same Team Rebounds 1

LINFIELD		FIELD GOALS		FREE THROWS		RE-BOUNDS	ASSTS	PER. FOULS	TOTAL POINTS	STEALS	
		MADE	ATT'D.	MADE	ATT'D.					TURN-OVERS	MIN. PLAYED
AUTENCIO	10	0	1	0	0	0	1	2	0	1	0
SMITH	12	0	2	0	0	0	1	0	0	0	0
SNYDER	14	1	1	0	0	0	0	1	2	0	0
NEUSELL	22	1	1	0	0	0	1	2	2	0	0
AKACICH	23	5	6	0	0	0	2	2	10	3	0
YATES	24	0	0	0	0	0	0	0	0	0	0
DOTY	30	0	0	0	0	0	0	0	0	0	0
SANTANGELO	32	1	3	0	0	1	1	1	2	1	1
WICKMAN	33	5	12	1	1	4	2	1	11	1	1
AINGS	40	3	10	0	0	5	2	0	6	2	0
PRADA	42										
PRATT	44										
THOMPSON	50	5	6	0	0	6	1	2	10	0	0
WILMOT	54	3	4	2	2	2	1	2	8	0	1
TOTALS		24	46	3	3	20	12	12	51	9	3

PERCENTAGES: FGs: 1st H. 52.2 2nd H. Same Shots Missed 22  
FTs: 1st H. 1.000 2nd H. Same Team Rebounds 2

OFFICIALS JONES, 210

CROWD 2,000 (EST)

DATE 12-2-77

SCORE BY PERIODS

	1	2	3	4	5	6
LINFIELD	51					
GEORGE FOX	53					



FINAL

## OFFICIAL BASKETBALL BOX

STEALS

GEORGE FOX		FIELD GOALS		FREE THROWS		REBOUNDS	ASST	PER FOULS	PTS	TECH FOULS	TECH FOULS
NAME	NO.	MADE	ATTD	MADE	ATTD	OFF	DEF				
ADRIAN	33	4	10	0	0	5	2	2	8	5	0
UPCHURCH	41	6	10	0	1	6	2	2	12	4	1
COZENS	43	9	17	5	6	12	2	2	23	2	1
CHENAULT	21	7	12	4	4	4	1	3	18	2	2
GRIFFIN	25	4	8	0	2	6	6	2	8	1	1
BURGESS	31	6	12	5	8	9	0	3	17	5	2
LAUGHLAND	73	1	2	2	2	2	0	2	4	3	0
BARNHART	55	2	2	1	2	1	0	2	5	1	0
WARD	13										
WEISNER	51										
DICK	35	0	0	0	0	0	0	0	0	0	0
HENRY	11										
TEAM						6					
TOTALS		29	72	17	25	51	13	18	95	23	7

PERCENTAGES: FGs: 1st H 21-28 / .750 2nd H 13-25 / .520 Game .636 Shots Missed 42  
 FTs: 1st H 11-14 / .786 2nd H 6-11 / .545 Game .667 Free Rebounds 6

LINEFIELD		FIELD GOALS		FREE THROWS		REBOUNDS	ASST	PER FOULS	PTS	TECH FOULS	TECH FOULS
NAME	NO.	MADE	ATTD	MADE	ATTD	OFF	DEF				
AUTENCIO	10	0	1	0	0	1	3	4	0	1	0
SMITH	12	0	2	0	0	0	1	0	0	0	0
SNYDER	14	1	1	0	0	0	0	1	2	0	0
NEWELL	22	2	5	0	2	0	1	2	4	0	0
AKACICH	23	6	12	0	0	3	2	4	12	5	1
VATTS	24	0	1	0	0	0	0	0	0	0	0
DOTY	30										
SANTAKELD	32	2	6	1	2	2	2	2	5	2	2
WICKMAN	33	15	28	7	7	8	4	2	37	3	2
AINES	40	5	14	1	2	6	3	4	11	3	1
PRADA	42										
PRATT	44	0	2	2	2	1	0	0	2	0	0
THOMPSON	50	5	7	0	0	6	2	2	10	1	0
WILMOT	54	4	8	2	2	5	2	3	10	2	1
TOTALS		40	87	12	17	42	20	24	92	15	7

PERCENTAGES: FGs: 1st H 24-46 / .522 2nd H 16-41 / .390 Game .459 Shots Missed 51  
 FTs: 1st H 3-3 / 1.000 2nd H 10-14 / .714 Game .765 Free Rebounds 10

OFFICIALS JONES, 240

CROWD 2,000 (EST)

DATE 12-2-77

## SCORE BY PERIODS

	1	2	3	4	GP	GP	11
LINEFIELD	51	42					93
GEORGE FOX	53	42					95



1st HALF

OFFICIAL BASKETBALL BOX

STEALS

		FIELD GOALS		FREE THROWS		RE-BOUNDS	ASSTS	PER. FOULS	TOTAL POINTS	TEAMS OVERS	MIN. PLAYED
GEORGE FOX		MADE	ATT'D.	MADE	ATT'D.						
ADRIAN	33	3	7	0	0	4	2	1	6	4	0
UPCHURCH	41	3	4	0	1	0	0	0	6	0	0
COTENS	43	5	9	2	2	6	2	2	12	2	0
CHENAULT	21	4	5	4	4	1	0	2	12	0	1
GRIFFIN	25	2	4	0	1	3	3	1	4	1	0
BURGESS	31	4	9	3	4	7	0	1	11	2	1
LAUGHLAND	23	0	0	2	2	0	0	0	2	1	0
BARNHART	55										
WARD	13										
WEISNER	51										
DICK	35	0	0	0	0	0	0	0	0	0	0
HENRY	11										
TEAM											
TOTALS		21	38	11	14	22	7	7	53	10	2

PERCENTAGES: FGs: 1st H. 55.3 2nd H. \_\_\_\_\_ Game \_\_\_\_\_  
 FTs: 1st H. 78.6 2nd H. \_\_\_\_\_ Game \_\_\_\_\_

Shots Missed 20  
 Team Rebounds \_\_\_\_\_

STEALS

		FIELD GOALS		FREE THROWS		RE-BOUNDS	ASSTS	PER. FOULS	TOTAL POINTS	TEAMS OVERS	MIN. PLAYED
LINEFIELD		MADE	ATT'D.	MADE	ATT'D.						
AUTENCIO	10	0	1	0	0	0	1	2	0	1	0
SMITH	12	0	2	0	0	0	1	0	0	0	0
SNYDER	14	1	1	0	0	0	0	1	2	0	0
NEWELL	22	1	1	0	0	2	1	2	2	0	0
AKACICH	23	5	6	0	0	2	2	2	10	3	0
YATES	24	0	0	0	0	2	0	0	0	0	0
DOTY	20	0	0	0	0	0	0	0	0	0	0
SANTANGELO	32	1	3	0	0	1	1	1	2	1	1
WICKMAN	33	5	12	1	1	4	2	1	11	1	1
AINGS	40	3	10	0	0	5	2	0	6	2	0
PRADA	42										
PRATT	44										
THOMPSON	52	5	6	0	0	6	1	2	10	0	0
WILMOT	54	3	4	2	2	2	1	2	8	0	1
TOTALS		24	46	3	3	20	12	13	51	8	3

PERCENTAGES: FGs: 1st H. 52.2 2nd H. \_\_\_\_\_ Game \_\_\_\_\_  
 FTs: 1st H. 100.0 2nd H. \_\_\_\_\_ Game \_\_\_\_\_

Shots Missed 22  
 Team Rebounds 7

OFFICIALS JONES, ZIP  
 CROWD 7,000 (EST)

SCORE BY PERIOD

	1	2	3	4	OT	OT
LINEFIELD	51					



FINAL

OFFICIAL BASKETBALL BOX

STARS

		FIELD GOALS		FREE THROWS		REB.	ASTS	PER. FOULS	TOTAL POINTS	TURN-OVERS	MISSED SHOTS
		MADE	ATTEM.	MADE	ATTEM.						
GEORGE FOX	32	7	13	5	6	6	1	2	19	1	1
WATKINS	40	4	6	1	2	9	3	2	9	4	2
COOPER	44	6	9	2	3	11	1	1	15	2	0
CHENNETT	30	5	10	6	6	7	2	2	16	5	0
GRIFFIN	24	2	4	3	5	6	3	2	7	5	1
BURGESS	30	5	8	1	2	5	4	3	11	4	1
LAURIA	27	0	2	6	7	5	2	5	6	2	1
ROBINSON	34	5	6	2	2	1	1	0	12	3	1
DICK	5	0	0	0	0		0	1	0	0	0
WARD	12	1	3	0	1	1	1	3	2	3	0
WEISBERG	30	2	5	2	2	1	3	1	6	1	0
TEAM											
TOTALS		37	66	29	36	44	21	26	105	31	7

PERCENTAGES: FG: 1st H. 15-30 / 50% 2nd H. 22-36 / 61% Shots Made 36  
 FT: 1st H. 5-19 / 26% 2nd H. 14-17 / 82% Shots 306

Stats Made 36  
 Team Rebounds 4

		FIELD GOALS		FREE THROWS		REB.	ASTS	PER. FOULS	TOTAL POINTS	TURN-OVERS	MISSED SHOTS
		MADE	ATTEM.	MADE	ATTEM.						
GUTHRIE	11	1	11	1	2	1	1	0	3	2	0
ALLRED	13	4	6	2	3	2	5	5	10	1	0
CARMICHAEL	15	5	9	5	6	0	0	4	15	7	2
KENNEDY	23	0	1	1	2		0	0	1	0	0
MCCANN	42	1	1	0	0	1	0	0	2	0	0
NEHRING	25	10	11	2	3	2	2	5	22	5	2
REASON	31	5	15	4	5	9	0	5	14	4	0
ROBERTS	22	0	1	0	0	2	1	2	0	4	1
SHERMAN	35	0	2	2	2	0	1	1	2	1	2
TOLESON											
STEWART	21	2	3	2	2	7	1	3	6	4	1
CARLINE	40	5	9	3	4	7	1	4	13	3	4
ALLEN	41										
TEAM											
TOTALS		32	75	12	23	41	17	29	66	31	12

PERCENTAGES: FG: 1st H. 10-24 / 42% 2nd H. 3-42 / 7% Shots Made 49  
 FT: 1st H. 4-13 / 31% 2nd H. 11-10 / 100% Shots 299

Stats Made 49  
 Team Rebounds 49

OFFICIALS

CHORD

REPORT BY	DATE	TIME	SCORE
PAULS	11	57	105



1st HALF

## OFFICIAL BASKETBALL BOX

STEALS

		FIELD GOALS		FREE THROWS		RE-BOUNDS	ASSISTS	PEN. FOULS	TOTAL POINTS	TURN-OVERS	MINS. PLAYED
		MADE	ATTD.	MADE	ATTD.						
GEORGE FOX											
ADRIAN	32	5	11	5	6	4	1	2	15	1	0
WACHURCH	40	1	3	1	2	4	1	1	3	0	0
COTZENS	44	4	4	2	2	9	1	1	10	2	0
CHENAULT	20	3	7	2	2	0	0	1	8	2	0
GRIFFIN	24	0	0	0	0	0	2	2	0	2	0
BURGESS	30	2	3	1	2	1	3	1	5	1	1
LAUGHLAND	22	0	1	2	3	2	0	2	2	0	0
BARNHART	34	0	1	2	2	0	1	0	2	0	0
OLSON	34										
DICK	32										
WARD	12										
WEISNER											
	TEAM					1					
TOTALS		15	30	15	19	20	9	11	45	8	1

PERCENTAGES: FGM: 1st H. 50.0 2nd H. 78.9 3rd H. 78.9  
 FTM: 1st H. 78.9 2nd H. 78.9 3rd H. 78.9

Shots Missed 19  
 Total Rebounds 1

		FIELD GOALS		FREE THROWS		RE-BOUNDS	ASSISTS	PEN. FOULS	TOTAL POINTS	TURN-OVERS	MINS. PLAYED
		MADE	ATTD.	MADE	ATTD.						
PACIFIC											
ROTHS	11	0	2	1	2	2	1	0	1	2	0
AUREO	13	2	5	2	2	2	1	1	6	0	0
CARPENTER	15	1	3	0	0	0	2	3	2	4	0
KENNEDY	23	0	0	0	0	0	0	0	0	0	0
MCCARTNEY	43	0	0	0	0	0	0	0	0	0	0
NEHRING	25	4	7	2	2	1	0	3	10	3	0
REASON	31	1	7	2	2	3	0	2	4	1	0
ROBERTS	33	0	5	0	0	2	1	2	0	3	0
SHERMAN	35	0	0	2	3	0	0	0	2	1	1
TOLKITE											
STROTHERS	21	1	2	2	2	2	0	0	4	1	1
CARLING	45	1	2	0	0	3	0	1	2	0	1
ACORD	41	0	0	0	0	0	0	0	0	0	0
	TEAM					2					
TOTALS		10	22	11	13	23	5	13	31	15	3

PERCENTAGES: FGM: 1st H. 30.3 2nd H. 84.6 3rd H. 84.6  
 FTM: 1st H. 84.6 2nd H. 84.6 3rd H. 84.6

Shots Missed 25  
 Total Rebounds 2

OFFICIALS

SCORE BY PERIODS

1 2 3 4 5 6

GUEST

PACIFIC

31



FINAL

OFFICIAL BASKETBALL BOX

		FIELD GOALS		FREE THROWS		REBOUNDS	ASTS	PER. FOULS	TOTAL POINTS	TURNS OVER	MIN. PLAYED
		MADE	ATT'D	MADE	ATT'D						
GEORGE FOX											
ADDIAN	32	7	13	5	6	6	1	2	19	1	1
WACHURCH	40	4	6	1	2	9	3	2	9	4	2
COTSON	44	6	9	3	3	11	1	1	15	7	0
CHENAVE	20	5	10	10	6	2	2	2	16	5	0
BRIDGEMAN	24	7	4	3	5	6	3	2	7	5	1
BURGESS	35	5	8	1	2	5	4	2	11	4	1
LAUGHLAND	22	0	2	6	7	5	2	5	6	3	1
BARNHART	34	5	6	2	2	1	1	0	12	3	1
OLSON	34										
WICK	3	0	0	0	0		0	1	0	0	0
WARD	12	1	3	0	1	6	1	2	2	2	0
T. S. SNOW	20	2	5	2	2	1	3	1	6	1	0
TEAM											
TOTALS		37	66	29	36	44	21	26	103	31	7

PERCENTAGES: FGs: 1st H. 15-30 / 50% 2nd H. 22-36 / 61% Game 56%  
FTs: 1st H. 15-19 / 78% 2nd H. 14-17 / 82% Game 80%

Shots Missed 36  
Team Rebounds 4

		FIELD GOALS		FREE THROWS		REBOUNDS	ASTS	PER. FOULS	TOTAL POINTS	TURNS OVER	MIN. PLAYED
		MADE	ATT'D	MADE	ATT'D						
PACIFIC											
GUTHRIE	11	1	4	1	2	8	1	0	2	2	0
ALLURED	12	4	8	2	2	6	5	5	10	1	0
CARPENTER	15	5	9	4	6	12	4	4	15	7	2
KENNEDY	23	0	1	1	2	1	0	0	1	6	0
MCCARTNEY	42	1	2	0	0	1	0	0	2	0	0
NEHRING	25	10	16	2	3	8	2	5	22	5	2
REDFORD	21	5	10	4	5	9	0	6	14	4	0
ROBERTS	22	0	2	0	0	2	1	2	0	4	1
SHERMAN	35	0	2	2	2	0	1	1	2	1	2
TOUGER											
STROTHER	21	2	2	2	2	7	1	3	6	4	1
CARLINC	45	5	9	2	0	7	1	4	13	3	4
ACORD	41										
TEAM						4					
TOTALS		33	75	22	29	47	17	29	88	21	12

PERCENTAGES: FGs: 1st H. 10-33 / 30% 2nd H. 3-42 / 7% Game 44%  
FTs: 1st H. 11-13 / 84% 2nd H. 11-16 / 68% Game 75%

Shots Missed 49  
Team Rebounds 4

OFFICIALS

SCORE BY PERIOD

	1	2	3	4	OT	T
PACIFIC	31	57				88



1st HALF

OFFICIAL BASKETBALL BOX

STEALS

		FIELD GOALS		FREE THROWS		RE-BOUNDS	ASSTS	PER. FOULS	TOTAL POINTS	TURN-OVER	SHOTS PAINTED
		MADE	ATT'D.	MADE	ATT'D.						
GEORGE FOX											
ADRIAN	32	5	11	5	6	4	1	2	15	1	0
WICHURCH	40	1	3	1	2	4	1	1	3	0	0
COZENS	44	4	4	2	2	9	1	1	10	2	0
CHENAULT	20	3	7	2	2	0	0	1	8	2	0
GRIFFIN	24	0	0	0	0	0	2	2	0	2	0
BURGESS	30	2	3	1	2	1	3	1	5	1	1
LAUGHTLAND	22	0	1	2	3	2	0	2	2	0	0
BARNHART	34	0	1	2	2	0	1	0	2	0	0
OLSON	34										
DICK	32										
WARD	12										
WISNER											
TEAM						1					
TOTALS		15	30	15	19	20	9	11	45	8	1

PERCENTAGES: FGs 1st H. 50.0 2nd H. 0.0  
FTs 1st H. 78.9 2nd H. 0.0

Shots Made 19  
Team Rebounds 1

		FIELD GOALS		FREE THROWS		RE-BOUNDS	ASSTS	PER. FOULS	TOTAL POINTS	TURN-OVER	SHOTS PAINTED
		MADE	ATT'D.	MADE	ATT'D.						
PACIFIC											
GUTHRIE	11	0	2	1	2	3	1	0	1	2	0
ALURED	13	2	5	2	2	2	1	1	6	0	0
CARPENTER	15	1	3	0	0	0	2	3	2	4	0
KENNEDY	23	0	0	0	0	0	0	0	0	0	0
MCCARTNEY	42	0	0	0	0	0	0	0	0	0	0
NEHRING	25	4	7	2	2	1	0	3	10	2	0
REASON	31	1	7	2	2	3	0	3	4	1	0
ROBERTS	33	0	5	0	0	2	1	2	0	3	0
SHERMAN	35	0	0	2	3	0	0	0	2	1	1
TOLLETT											
STROTHERS	21	1	2	2	2	2	0	0	4	1	1
CARLINS	45	1	2	0	0	3	0	1	2	0	1
ACORD	41	0	0	0	0	0	0	0	0	0	0
TEAM						2					
TOTALS		10	32	11	13	23	5	13	31	15	3

PERCENTAGES: FGs 1st H. 30.3 2nd H. 0.0  
FTs 1st H. 84.6 2nd H. 0.0

Shots Made 25  
Team Rebounds 2

OFFICIALS

SCORE BY PERIOD

1 2 3 4 OT

CHECK

PACIFIC

31



#3 - FINAL -

## OFFICIAL BASKETBALL BOX

GEORGE FOX JV'S		FIELD GOALS		FREE THROWS		RE-BDS.	ASSITS	PER. FOULS	TOTAL POINTS	TURN-OVERS	REC'VY
		MADE	ATT'D	MADE	ATT'D						
VOGT	11	0	2	0	0	0	0	1	0	0	0
NORMAN	13	4	10	3	3	4	1	2	11	2	1
BELAMY	15	0	4	0	0	3	0	1	0	2	0
KUNKEL	21	4	9	1	2	9	1	4	9	4	1
BEEBE	23	6	10	1	3	9	1	3	13	4	2
CASE	33	0	0	2	2	3	0	0	2	3	0
ARONSON	35	3	14	3	4	5	2	1	9	1	0
MCLAIN	41	0	3	0	0	0	0	1	0	1	1
WILLIAMS	53	0	3	0	0	2	0	2	0	1	0
BRASS	45	2	6	2	2	3	0	2	6	1	1
TEAM						2					
TOTALS		19	61	12	16	41	5	17	50	19	6

FGS: 1st H 10-26 / .384 2nd H 9-35 / .257 Game .311

Shots Missed 46

## PERCENTAGES

FTs: 1st H 10-14 / .714 2nd H 2-2 / 1.000 Game .750

Team Reb'ds 2

WILLAMETTE JV'S		FIELD GOALS		FREE THROWS		RE-BDS.	ASSITS	PER. FOULS	TOTAL POINTS	TURN-OVERS	REC'VY
		MADE	ATT'D	MADE	ATT'D						
JOHNSON	13	1	6	2	2	1	3	4	4	0	1
VAN BUREN	21	3	4	0	1	8	0	1	6	1	0
STANDIFER	33	4	10	0	0	5	5	3	8	2	2
DILLION	23	1	1	0	1	1	0	2	2	0	1
LOWE	35	5	11	1	2	1	3	2	11	2	2
HILLIARD	43	6	17	4	4	12	0	1	16	3	1
CHRISTIANSON	44	0	2	0	2	6	2	2	0	1	0
GEHIAN	45	4	9	0	0	1	3	1	8	2	1
SUCCI	52	6	11	0	0	8	1	1	12	2	0
TEAM						8					
TOTALS		30	71	7	12	51	17	17	67	15	8

FGS: 1st H 13-34 / .382 2nd H 17-37 / .459 Game .423

Shots Missed 46

## PERCENTAGES

FTs: 1st H 6-9 / .667 2nd H 1-3 / .333 Game .583

Team Reb'ds 8

## OFFICIALS

## SCORE BY PERIODS

1 2 3 4

EP EP G

## CROWD

DATE 12-12-77

WILLAMETTE JV'S	32	35			67
GEORGE FOX JV'S	30	20			50

#2 FINAL

## OFFICIAL BASKETBALL BOX

GEORGE FOX JV'S		FIELD GOALS		FREE THROWS		RE-BDS.	ASSITS	PER. FOULS	TOTAL POINTS	TURN-OVERS	REC'VY
		MADE	ATT'D	MADE	ATT'D						
OGT	11	1	1	1	2	0	2	1	3	1	1
JORMAN	13	3	5	2	2	4	4	1	8	3	0
BELLAMY	15	2	3	1	4	2	1	0	5	2	0
TUNKEL	21	1	8	0	2	3	0	3	2	2	0
SEEBE	23	4	9	3	7	11	3	5	11	8	4
ASE	33	1	3	0	2	2	1	3	2	7	1
RONSON	35	1	4	4	5	4	0	4	6	8	4
CLAIN	41	4	9	6	7	4	0	3	14	2	1
WILLIAMS	53	2	5	3	6	5	0	2	7	1	0
BRASS	45	5	7	1	3	2	0	0	11	3	2
TEAM						12					
TOTALS		24	54	21	40	49	11	22	69	37	13

FGS: 1st H 9-23/.391 2nd H 15-31/.484 Game 444  
 PERCENTAGES  
 FTS: 1st H 6-13/.462 2nd H 15-27/.556 Game 525

Shots Missed 49  
 Team Reb'ds 12

LINFIELD JV'S		FIELD GOALS		FREE THROWS		RE-BDS.	ASSITS	PER. FOULS	TOTAL POINTS	TURN-OVERS	REC'VY
		MADE	ATT'D	MADE	ATT'D						
HOLMAN	00	6	9	2	2	2	1	3	14	4	1
KRAUS	12	4	6	2	2	2	0	3	10	1	3
BABB	14	0	2	4	4	2	4	5	4	2	2
MUNSON	22	2	4	0	1	2	3	3	4	3	1
SHEIK	23	3	10	0	1	3	5	2	6	0	4
NIEBERGAL	24	1	4	1	1	3	5	1	3	1	3
MCMANUS	30	5	7	2	3	7	2	2	12	0	0
HALLIGAN	33	1	6	0	0	7	1	2	2	1	4
MONDEAUX	40	7	9	2	4	5	2	2	16	5	0
ERNST	42	4	8	0	0	5	1	1	8	2	1
EMERICK	44	6	11	0	0	2	0	5	12	0	0
YOUNGBURG	50	4	7	0	0	1	0	3	8	0	0
KUBLER	52	0	3	0	0	2	1	2	0	0	2
IRVIN	54	1	3	0	1	2	0	1	2	3	1
TOTALS		44	89	13	19	51	25	35	101	22	22

FGS: 1st H 19-42/.452 2nd H 25-47/.532 Game 494  
 PERCENTAGES  
 FTS: 1st H 8-13/.615 2nd H 5-6/.833 Game 684

Shots Missed 51  
 Team Reb'ds 6

OFFICIALS

SCORE BY PERIODS 1 2 3 4 EP EP G

CROWD

GEORGE FOX JV'S	24	45	69
LINFIELD JV'S	46	55	101

12-10-77



FRESHMEN  
GEORGE FOX COLLEGE BASKETBALL  
ACCUMULATIVE

Thru Game No. 3

Record 1-2

	FIELD GOALS				FREE THROWS			REBOUNDS					TURNOVER					
	G	SM	SA	PCT	SM	SA	PCT	O	D	T	RPG	PF	TP	PPG	TO	VIOL	STL	AST
Anderson, Rickey																		
. Aronson, Phil	3	10	31	.323	9	13	.692	10	12	22	7.3	6	29	9.6	9	2	7	5
Beebe, Gayle	3	16	32	.500	10	18	.556	12	17	29	9.7	12	42	14.0	16	4	6	8
Bellamy, John	3	3	10	.300	1	4	.250	3	3	6	2.0	6	7	2.3	3	1	0	2
Brase, Tom	3	9	19	.474	7	11	.636	4	4	8	2.7	7	25	8.3	3	4	5	2
Case, Dan	3	1	3	.333	2	4	.500	0	7	7	2.3	4	4	1.3	8	5	1	1
Kunkel, Don	3	11	31	.355	2	6	.333	6	10	16	5.3	9	24	8.0	6	3	3	3
McLain, Joe	3	6	16	.375	7	9	.778	3	3	6	2.0	4	19	6.3	3	1	2	0
Norman, Randy	3	12	23	.521	7	7	1.000	3	6	9	3.0	5	31	10.3	6	3	4	10
Vogt, Dan	2	1	3	.333	1	2	.500	0	0	0	0.0	2	3	1.5	1	0	1	2
Williams, Dan	3	3	12	.250	5	9	.556	5	7	12	4.0	9	11	3.7	5	0	0	1
TEAM REBOUNDS	X	X	X	X	X	X	X	14	8	22	7.3	X	X	X	X	X	X	X
GFC	3	72	180	.400	51	83	.614	60	17	137	45.7	59	193	64.3	56	23	29	34
OPPONENTS	3	101	216	.468	36	53	.679	51	78	135	45.0	77	236	79.3	39	26	48	57

FRESHMEN  
GEORGE FOX COLLEGE BASKETBALL  
ACCUMULATIVE

Thru Game No. 2

Record 1-1

	FIELD GOALS				FREE THROWS			REBOUNDS				TURNOVER						
	G	SM	SA	PCT	SM	SA	PCT	O	D	T	RPG	PF	TP	PPG	TO	VIOL	STL	AST
Anderson, Rickey				.412														
Aronson, Phil	2	7	17	.412	6	9	.667	7	10	17	9.5	5	20	10.0	8	2	7	3
Beebe, Gayle	2	10	22	.455	9	15	.600	8	12	20	10.0	9	29	14.5	14	2	4	7
Bellamy, John	2	3	6	.500	1	4	.250	2	1	3	1.5	0	7	3.5	2	0	0	2
Brase, Tom	2	7	13	.538	5	9	.556	3	1	4	2.0	5	19	9.5	3	3	4	2
Case, Dan	2	1	3	.333	0	2	.000	0	4	4	2.0	4	2	1.0	6	4	1	1
Kunkel, Don	2	7	22	.318	1	4	.250	2	5	7	3.5	5	15	7.5	3	2	2	2
McLain, Joe	2	6	13	.461	7	9	.778	3	3	6	3.0	3	19	9.5	2	1	1	0
Norman, Randy	2	8	13	.615	4	4	1.000	2	3	5	2.5	3	20	10.0	6	1	3	9
Vogt, Dan	1	1	1	1.000	1	2	.500	0	0	0	0.0	1	3	3.0	1	0	1	2
Williams, Dan	2	3	9	.333	5	9	.556	4	6	10	5.0	7	11	5.5	4	0	0	1
TEAM REBOUNDS	X	X	X	X	X	X	X	13	7	20	10.0	X	X	X	X	X	X	X
GFC	2	53	119	.445	39	67	.582	44	52	96	48.0	47	143	71.5	45	15	23	29
OPPONENTS	2	71	145	.490	29	41	.707	36	48	84	42.0	60	171	85.5	31	19	40	40



12 - FINAL -

OFFICIAL BASKETBALL BOX

GEORGE FOX		FIELD GOALS		FREE THROWS		RE-BDS.	ASSITS	PER. FOULS	TOTAL POINTS	TURN-OVERS	REC'VY
		MADE	ATT'D	MADE	ATT'D						
OGT	11										
ORMAN	13	5	8	2	2	1	5	2	12	4	3
BELLAMY	15	1	3	0	0	1	1	0	2	0	0
UNKEL	21	6	14	1	2	4	2	2	13	3	2
EEBE	23	6	13	6	8	9	4	4	18	8	0
NORSON	25										
ASE	33	0	0	0	0	2	0	1	0	3	0
RONSON	35	6	13	2	4	13	3	1	14	2	3
CLAIN	41	2	4	1	2	2	0	0	5	1	0
WILLIAMS	43	1	4	2	3	5	1	5	4	3	0
BRASE	45	2	6	4	6	2	2	5	8	3	2
TEAM						8					
TOTALS		29	65	18	27	47	18	20	74	24	10

FGS: 1st H 13-31 / .419 2nd H 16-34 / .471 Game .446

Shots Missed 45

PERCENTAGES

FTs: 1st H 4-7 / .571 2nd H 14-20 / .700 Game .667

Team Reb'ds 8

PACIFIC TV'S		FIELD GOALS		FREE THROWS		RE-BDS.	ASSITS	PER. FOULS	TOTAL POINTS	TURN-OVERS	REC'VY
		MADE	ATT'D	MADE	ATT'D						
HORNTON	10	5	13	3	5	0	5	4	13	7	5
HUNTER	12	0	3	0	0	1	0	1	0	2	0
MCILVERNY	14	0	1	3	4	5	0	1	3	0	0
KENNEY	22	6	6	4	4	5	4	2	16	4	5
EACHMAN	30										
ARDONI	32										
ABRIEL	34	6	11	2	3	3	5	3	14	3	3
EARLEY	40	7	11	0	0	10	0	3	14	4	2
CARTER	42	1	4	0	0	2	0	4	2	3	2
ACORD	44	2	6	4	6	2	1	5	8	4	0
JONES	52	0	1	0	0	1	0	2	0	1	1
NICHOLS	54										
TEAM						4					
TOTALS		20	56	16	22	33	15	25	70	28	18

FGS: 1st H 16-32 / .500 2nd H 10-24 / .417 Game .464

Shots Missed 35

PERCENTAGES

FTs: 1st H 5-6 / .833 2nd H 11-16 / .688 Game .727

Team Reb'ds 4

OFFICIALS

SCORE BY PERIODS 1 2 3 4 EP EP G

GEORGE FOX FROSH	28	46	74
PACIFIC TV'S	37	33	70

12-7-77

✓ - FINAL -

OFFICIAL BASKETBALL BOX

GEORGE FOX		FIELD GOALS FREE THROWS				RE-BDS.	ASSITS	PER. FOULS	TOTAL POINTS	TURN-OVERS	REC'VY
		MADE	ATT'D	MADE	ATT'D						
OGT	11										
ORMAN	13	5	8	2	2	1	5	2	12	4	3
BELLAMY	15	1	3	0	0	1	1	0	2	0	0
UNKEL	21	6	14	1	2	4	2	2	13	3	2
EEBE	23	6	13	6	8	9	4	4	18	8	0
ANDERSON	25										
ASE	33	0	0	0	0	2	0	1	0	3	0
RONSON	35	6	13	2	4	13	3	1	14	2	3
CLAIN	41	2	4	1	2	2	0	0	5	1	0
WILLIAMS	43	1	4	2	3	5	1	5	4	3	0
BRASE	45	2	6	4	6	2	2	5	8	3	2
TEAM						8					
TOTALS		29	65	16	27	47	18	20	74	24	10

FGS: 1st H 13-31 / .419 2nd H 16-34 / .471 Game .446

Shots Missed 45

PERCENTAGES

FTs: 1st H 4-7 / .571 2nd H 14-20 / .700 Game .667

Team Reb'ds 8

PACIFIC JVS		FIELD GOALS FREE THROWS				RE-BDS.	ASSITS	PER. FOULS	TOTAL POINTS	TURN-OVERS	REC'VY
		MADE	ATT'D	MADE	ATT'D						
HORNTON	10	5	13	3	5	0	5	4	13	7	5
HUNTER	12	0	3	0	0	1	0	1	0	2	0
MCILWERNY	14	0	1	3	4	5	0	1	3	0	0
KENNEDY	22	6	6	4	4	5	4	2	16	4	5
EACHMAN	30										
ARDONI	32										
ABRIEL	34	6	11	2	3	3	5	3	14	3	3
EARLY	40	7	11	0	0	10	0	3	14	4	2
CARTER	42	1	4	0	0	2	0	4	2	3	2
ACORD	44	2	6	4	6	2	1	5	8	4	0
JONES	52	0	1	0	0	1	0	2	0	1	1
NICHOLS	54										
TEAM						4					
TOTALS		27	56	16	22	33	15	25	70	24	18

FGS: 1st H 16-32 / .500 2nd H 10-24 / .417 Game .464

Shots Missed 35

PERCENTAGES

FTs: 1st H 5-6 / .833 2nd H 11-16 / .688 Game .727

Team Reb'ds 4

OFFICIALS

SCORE BY PERIODS

1 2 3 4

EP EP G

ROWD

DATE

12-7-77

GEORGE FOX FROSH	28	46	74
PACIFIC JVS	37	33	70



+2 - FINAL -

OFFICIAL BASKETBALL BOX

GEORGE FOX		FIELD GOALS FREE THROWS				RE-BDS.	ASSITS	PER. FOULS	TOTAL POINTS	TURN-OVERS	REC'VY
		MADE	ATT'D	MADE	ATT'D						
OBT	11										
ORMAN	13	5	8	2	2	1	5	2	12	4	3
BELLAMY	15	1	3	0	0	1	1	0	2	0	0
UNKEL	21	6	14	1	2	4	2	2	13	3	2
EEBE	23	6	13	6	8	9	4	4	18	8	0
NORSON	25										
ASE	33	0	0	0	0	2	0	1	0	3	0
RONSON	35	6	13	2	4	13	3	1	14	2	3
CLAIN	41	2	4	1	2	2	0	0	5	1	0
WILLIAMS	43	1	4	2	3	5	1	5	4	3	0
BRASE	45	2	6	4	6	2	2	5	8	3	2
TEAM						8					
TOTALS		29	65	16	27	47	18	20	74	24	10

FGS: 1st H 13-31 / .419 2nd H 16-34 / .471 Game .446

Shots Missed 45

PERCENTAGES

FTS: 1st H 4-7 / .571 2nd H 14-20 / .700 Game .667

Team Reb'ds 8

PACIFIC JV'S		FIELD GOALS FREE THROWS				RE-BDS.	ASSITS	PER. FOULS	TOTAL POINTS	TURN-OVERS	REC'VY
		MADE	ATT'D	MADE	ATT'D						
HORTON	10	5	13	3	5	0	5	4	13	7	5
HUNTER	12	0	3	0	0	1	0	1	0	2	0
MCILWERNY	14	0	1	3	4	5	0	1	3	0	0
KENNEY	22	6	6	4	4	5	4	2	16	4	5
EACHMAN	30										
ARDONI	32										
ABRIEL	34	6	11	2	3	3	5	3	14	3	3
EARLY	40	7	11	0	0	10	0	3	14	4	2
CARTER	42	1	4	0	0	2	0	4	2	3	2
ACORD	44	2	6	4	6	2	1	5	8	4	0
JONES	52	0	1	0	0	1	0	2	0	1	1
NICHOLS	54										
TEAM						4					
TOTALS		20	56	16	22	33	15	25	70	24	18

FGS: 1st H 16-32 / .500 2nd H 10-24 / .417 Game .464

Shots Missed 35

PERCENTAGES

FTS: 1st H 5-6 / .833 2nd H 11-16 / .688 Game .727

Team Reb'ds 4

OFFICIALS		SCORE BY PERIODS				1	2	3	4	EP	EP	G
:ROWD		GEORGE FOX FROSH		28		46		74				
:DATE		PACIFIC JV'S		37		33		70				
		12-7-77										

GEORGE FOX	FIELD GOALS FREE THROWS				RE-BDS.	ASSITS	PER. FOULS	TOTAL POINTS	TURN-OVERS	REC'VY
	MADE	ATT'D	MADE	ATT'D						
ADRIAN 33	2	6	2	4	3	4	0	6	2	1
HARDIE 41	9	18	0	1	4	2	2	18	1	0
COZENS 43	7	14	0	0	12	3	2	14	4	0
HEGWITT 25	1	6	4	6	2	4	3	6	0	0
VERNON 23	0	0	0	0	2	2	2	0	2	2
CHEHAULT 21	3	8	4	5	0	3	0	10	0	0
BURGESS 31	4	9	6	6	6	3	5	14	5	3
ALDRISS 35	0	0	0	0	0	0	0	0	0	0
HENRY 51	0	0	0	0	0	0	0	0	0	0
GRIFFIN 13	0	1	0	0	0	0	0	0	0	0
TEAM					4					
TEAM										
TOTALS	26	62	16	22	33	21	14	68	14	6

FGS: 1st H 14-32/.438 2nd H 12-30/.400 Game 419

PERCENTAGES

FTs: 1st H 8-10/.800 2nd H 8-12/.667 Game 727

Shots Missed 42

Team Reb'ds 4

PUGET SOUND	FIELD GOALS FREE THROWS				RE-BDS.	ASSITS	PER. FOULS	TOTAL POINTS	TURN-OVERS	REC'VY
	MADE	ATT'D	MADE	ATT'D						
MCCULLY 10	0	2	0	0	1	2	0	0	3	1
WELLS 12	1	4	0	0	2	3	3	2	1	1
BOTTS 20	1	4	0	0	2	6	2	2	3	0
KUNTZ 22	0	0	0	0	0	0	0	0	0	0
STEBERL 24	4	6	2	2	3	4	3	10	1	2
HANSON 30	0	2	0	0	1	0	0	0	0	0
SWANS 34	9	19	2	2	6	3	4	20	2	1
FREEMUTH 40	2	2	1	4	3	1	1	5	0	0
HIAM 50	2	5	0	0	8	4	2	4	1	0
LANGE 44	7	13	0	0	9	1	4	14	1	0
WALKER 54	15	21	2	2	11	2	3	32	2	0
TEAM					3					
TOTALS	41	78	7	10	49	26	22	89	14	5

FGS: 1st H 20-39/.513 2nd H 21-39/.538 Game 526

PERCENTAGES

FTs: 1st H 2-2/1.000 2nd H 5-8/.625 Game 700

Shots Missed 40

Team Reb'ds 3

OFFICIALS ERDAHL - JOHNSON

SCORE BY PERIODS 1 2 3 4

CROWD 3753

DATE 2-19-77

EP	EP	G
GEORGE FOX	36	32
PUGET SOUND	42	47
		68
		89



PUGET SOUND	FIELD GOALS		FREE THROW		RE-BOUNDS	ASSTS	PER. FOULS	TOTAL POINTS	TURN-OVERS	MINS. PLAYED
	MADE	ATT'D.	MADE	ATT'D.						
10 McCully	0	2	0	0	1	2	0	0	1	7:39
12 Wells	1	4	0	0	2	3	3	2	1	25:50
20 Botts	1	3	0	0	2	7	2	2	4	15:46
22 Kuntz	0	0	0	0	0	0	0	0	0	7:43
24 Steberl	4	6	2	2	4	5	3	10	2	21:01
30 Hanson	0	1	0	0	0	0	0	0	0	2:08
34 Evans	9	21	2	2	7	4	4	20	1	29:35
40 Freimuth	2	3	1	4	3	2	1	5	0	10:17
<del>40-44 Lange</del> Ham	2	5	0	0	7	5	2	4	0	19:39
<del>44-50 Hien</del> LANGE	7	14	0	0	8	1	4	14	1	27:11
54 Walker	15	21	2	2	11	2	3	32	3	27:12
32 Strand										DNP
TOTALS	41	80	7	10	45	31	22	89	13	

2 Dead Ball Rebounds

PERCENTAGES: FGS. 1st H. .513 (20-39) 2nd H. .512 (21-41) Game .513 Shots Missed 42  
 FTS. 1st H. 1.000 (2-2) 2nd H. .625 (5-8) Game .700 Team Rebounds 2

GEORGE FOX COLLEGE	FIELD GOALS		FREE THROWS		RE-BOUNDS	ASSTS	PER. FOULS	TOTAL POINTS	TURN-OVERS	MINS. PLAYED
	MADE	ATT'D.	MADE	ATT'D.						
11 Laughland										DNP
13 Griffen	0	1	0	0	0	0	0	0	0	2:37
21 Chenault	3	8	4	5	0	2	0	10	0	14:37
23 Vernon	0	0	0	0	2	2	2	0	3	17:33
25 Hewitt	1	5	4	6	2	4	3	6	0	27:54
31 Burgess	4	9	6	6	5	4	5	14	5	28:12
33 Adrian	2	5	2	4	3	4	0	6	3	33:06
35 Audiss	0	0	0	0	0	0	0	0	0	1:38
41 Hardie	9	18	0	0	3	2	2	18	1	32:54
43 Cozens	7	14	0	0	11	3	2	14	4	40:00
51 Henry	0	0	0	0	0	0	0	0	0	1:32
55 Shepherd										DNP
TOTALS	26	60	16	21	26	21	14	68	16	

2 Dead Ball Rebounds

PERCENTAGES: FGS. 1st H. .467 (14-30) 2nd H. .400 (12-30) Game .433 Shots Missed 39  
 FTS. 1st H. .600 (8-10) 2nd H. .727 (8-11) Game .762 Team Rebounds 4

OFFICIALS: Emehl - Johnson

CROWD: 3753

DATE: February 19, 1977

SCORE BY PERIODS

	1	2	3	4	5	6
PUGET SOUND		42		47		89
GEORGE FOX		36		32		68



#21

Stat Form 103-A—Order Masters from Med West, 2660 Acorn Avenue, N.E., Atlanta, Georgia 30305

FINAL

OFFICIAL BASKETBALL BOX

NAME	NO.	FIELD GOALS		FREE THROWS		REB.	ASST.	PER.	PTS.	T.O.	MIN.
		MADE	ATT.	MADE	ATT.						
GEORGE FOX											
ADRIAN	35	4	7	5	8	5	2	5	13	4	2
HARDIE	40	6	12	2	4	5	1	5	14	1	3
COZENS	44	7	13	4	6	11	3	2	18	3	1
HSLWITE	24	2	7	1	2	0	2	1	5	3	0
VERNON	22	3	5	1	3	3	8	3	7	4	4
CHENULT	20	6	10	6	6	2	2	4	18	2	3
DUPLESS	30	0	4	3	4	3	1	2	3	1	2
AUDICE	34	2	2	4	4	1	1	2	8	1	0
HELFY	50	2	3	0	0	3	0	1	4	2	0
LAUGHARD	10	0	0	0	0	1	0	0	0	0	0
GRIFFIN	12	1	1	3	4	1	0	2	5	1	0
SNEPARD	54	0	0	2	2	2	1	4	2	0	0
STURTY	42	1	1	0	0	0	1	1	2	0	0
STURDY	14	0	0	0	0	0	1	0	0	2	0
TOTALS		34	65	31	43	47	23	32	99	24	15

PERCENTAGES: FGs 1st H 17-22 / .545 2nd H 17-37 / .459 Game 5-23 Shots Missed 43  
 FTs 1st H 14-19 / .737 2nd H 17-24 / .708 Game 7-14 Team Rebounds 7

NAME	NO.	FIELD GOALS		FREE THROWS		REB.	ASST.	PER.	PTS.	T.O.	MIN.
		MADE	ATT.	MADE	ATT.						
NORTHWEST NAZARENE											
SHAW	22	4	6	3	4	3	1	4	11	5	2
JENKINS	24	3	9	0	2	1	2	2	6	3	1
STUART	25	0	4	2	3	3	3	1	2	1	1
WISDENBACH	32	1	5	3	4	1	2	2	5	4	0
LEWIS	33	11	15	4	6	9	7	5	26	7	7
BOUDMAN	24	0	1	1	2	2	0	0	1	1	0
ENGISHARDT	35	4	12	4	4	3	2	2	12	2	1
WARD	43	1	2	2	2	2	0	5	4	1	0
TACKOW	44	1	4	1	4	5	0	5	3	2	0
WILLIAMS	45	4	10	0	0	9	1	2	8	2	0
ALBING	55	3	5	1	2	4	1	5	7	4	0
TEAM						6					
TOTALS		32	73	21	33	49	19	23	85	37	12

PERCENTAGES: FGs 1st H 14-36 / .389 2nd H 18-37 / .486 Game 4-33 Shots Missed 53  
 FTs 1st H 2-5 / .400 2nd H 19-28 / .679 Game 6-25 Team Rebounds 10

OFFICIALS

CROWN

DATE 3-21-77

SCORE BY PERIODS

	1	2	3	4	OT	GP
NORTHWEST NAZARENE	30	55				85
GEORGE FOX	48	51				99



GEORGE FOX	FIELD GOALS FREE THROWS				RE-BDS.	ASSITS	PER. FOULS	TOTAL POINTS	TURN-OVERS	REC'VY
	MADE	ATT'D	MADE	ATT'D						
ADRIAN 33	2	3	0	0	1	2	0	4	1	0
HARDIE 41	3	7	0	1	3	1	0	6	0	0
COZENS 43	3	8	0	0	4	1	0	6	0	0
HEWITT 25	1	4	1	2	1	2	3	3	0	0
VERNON 23	0	0	0	0	2	1	2	0	1	1
CHENAULT 21	3	5	3	3	0	2	0	9	0	0
BURGESS 31	2	5	4	4	4	1	0	8	3	2
TEAM					0					
TOTALS	14	32	8	10	15	11	5	36	5	3

FGS: 1st H 43% 2nd H \_\_\_\_\_ Game \_\_\_\_\_ Shots Missed 20

PERCENTAGES

FTs: 1st H 800 2nd H \_\_\_\_\_ Game \_\_\_\_\_ Team Reb'ds 0

PUGET SOUND	FIELD GOALS FREE THROWS				RE-BDS.	ASSITS	PER. FOULS	TOTAL POINTS	TURN-OVERS	REC'VY
	MADE	ATT'D	MADE	ATT'D						
MCCULLY 10	0	0	0	0	0	1	0	0	1	1
WELLS 12	0	3	0	0	2	2	2	0	1	1
BOTTS 20	0	1	0	0	0	2	1	0	2	0
KUNTZ 22	0	0	0	0	0	0	0	0	0	0
STEBERL 24	3	4	2	2	2	2	1	8	0	2
HANSON 30	0	1	0	0	1	0	0	0	0	0
EVANS 34	7	14	0	0	4	2	1	14	0	1
FRIMUTH 40	1	1	0	0	0	0	1	2	0	0
HIAM 50	0	1	0	0	4	2	2	0	0	0
LAUGE 44	2	6	0	0	7	1	0	4	1	0
WALKER 54	7	8	0	0	3	0	2	14	0	0
TEAM					1				2	0
TOTALS	20	39	2	2	24	12	10	42	7	5

FGS: 1st H 513 2nd H \_\_\_\_\_ Game \_\_\_\_\_ Shots Missed 19

PERCENTAGES

FTs: 1st H 1.000 2nd H \_\_\_\_\_ Game \_\_\_\_\_ Team Reb'ds 1

OFFICIALS \_\_\_\_\_ SCORE BY PERIODS 1 2 3 4 EP EP G

CROWD \_\_\_\_\_

DATE 2-19-77

GEORGE FOX	36					
PUGET SOUND	42					

#27

Stats Form 103-A—Order Masters from Ned West, 2660 Acorn Avenue, N.E., Atlanta, Georgia 30305

FINAL

OFFICIAL BASKETBALL BOX

PSC

GEORGE FOX		FIELD GOALS		FREE THROWS		REBOUNDS	ASSTS	PER FOULS	TOTAL POINTS	TURN-OVERS	MIN. PLAYED
		MADE	ATTD.	MADE	ATTD.						
ANDRIAN	32	4	7	5	8	5	2	5	13	4	2
HARDIE	40	6	12	2	4	5	1	5	14	1	3
COZENS	44	7	13	4	6	11	3	2	18	3	1
HELDITTE	24	2	7	1	2	0	2	1	5	3	0
VERNON	22	3	5	1	3	3	8	3	7	4	4
CHENAUT	20	6	10	6	6	2	2	4	18	2	3
BURKES	30	0	4	3	4	3	1	2	3	1	2
AUDISS	34	2	2	4	4	4	1	2	8	1	0
HENRY	50	2	3	0	0	3	0	1	4	2	0
LAUGHLAND	10	0	0	0	0	1	0	0	0	0	0
BRIFFIN	12	1	1	3	4	1	0	2	5	1	0
SHEPHERD	54	0	0	2	2	2	1	4	2	0	0
ST RUTZ	42	1	1	0	0	0	1	1	2	0	0
STERNBERGER	14	0	0	0	0	0	1	0	0	2	0
TOTALS		34	65	31	43	47	23	32	99	24	15

PERCENTAGES: FGs: 1st H 17-33 / .515 2nd H 17-37 / .459 Game 52-3 Shots Missed 43  
 FTs: 1st H 14-19 / .737 2nd H 17-24 / .708 Game 72-7 Team Rebounds 7

NORTHWEST NAZARENE		FIELD GOALS		FREE THROWS		REBOUNDS	ASSTS	PER FOULS	TOTAL POINTS	TURN-OVERS	MIN. PLAYED
		MADE	ATTD.	MADE	ATTD.						
SHAW	23	4	6	3	4	3	1	4	11	5	2
JENKINS	24	3	9	0	2	1	2	2	6	3	1
STUART	25	0	4	2	3	3	3	1	2	1	1
WISDENBACH	37	1	5	3	4	1	2	2	5	4	0
LEWIS	33	11	15	4	6	9	7	5	26	7	7
BOUZMAN	24	0	1	1	2	2	0	0	1	1	0
ENGELSHARDT	35	4	12	4	4	3	2	2	12	2	1
LEARD	43	1	2	2	2	2	0	5	4	1	0
TACKSON	44	1	4	1	4	5	0	5	3	2	0
WILLIAMS	45	4	10	0	0	9	1	2	8	2	0
DIRBENS	55	3	5	1	2	4	1	5	7	4	0
TEAM						6					
TOTALS		32	73	21	33	49	19	33	95	37	12

PERCENTAGES: FGs: 1st H 14-36 / .389 2nd H 18-37 / .486 Game 43-8 Shots Missed 53  
 FTs: 1st H 2-5 / .400 2nd H 19-28 / .679 Game 63-6 Team Rebounds 16

OFFICIALS

CROWD

2-21-77

SCORE BY PERIODS

	1	2	3	4	EP	EP	2
NORTHWEST NAZARENE	30	55					85
GEORGE FOX	12	51					63



#21

Stat. Form 103-1 - Order Masters from Ned West, 2660 Acorn Avenue, N.E., Atlanta, Georgia 30305

1st HALF

BASKETBALL BOX

		FIELD GOALS		FREE THROWS		RE-BOUNDS	ASST'S	PER FOULS		REF.	TURN-OVERS	MIN. PLAYED
		MADE	ATT'D	MADE	ATT'D							
GEORGE FOX												
ADRIAN	22	3	5	3	4	3	1	3	9		1	1
HARDIS	47	3	7	2	4	4	1	2	8		1	2
COZENS	44	3	5	2	3	5	0	1	8		2	0
HEWITT	24	1	4	0	0	0	2	0	2		1	0
VERNON	22	3	4	0	0	2	6	1	6		2	3
CHENAU	20	2	4	6	6	1	0	1	10		1	2
BURGESS	30	0	2	1	2	2	1	1	1		0	0
AGUISS	34	2	2	0	0	3	1	1	4		1	0
TEAM						2						
TOTALS		17	32	14	19	22	12	10	48		9	8

PERCENTAGES: FGs: 1st H. 5/5 2nd H. \_\_\_\_\_ Game \_\_\_\_\_  
 FTs: 1st H. 7/7 2nd H. \_\_\_\_\_ Game \_\_\_\_\_

Shots Missed 21  
 Team Rebounds 2

		FIELD GOALS		FREE THROWS		RE-BOUNDS	ASST'S	PER FOULS	TOTAL POINTS	REF.	TURN-OVERS	MIN. PLAYED
		MADE	ATT'D	MADE	ATT'D							
NORTHWEST NAZARENE												
SHAW	23	1	1	0	0	0	1	2	2		3	0
JENKINS	24	1	5	0	0	1	2	0	2		1	1
STUART	25	0	3	0	0	2	2	0	0		1	1
WELDONBACH	32	0	3	0	0	1	2	2	0		4	0
LEWIS	33	6	9	1	1	6	0	2	13		3	1
BOHMAN	34	0	0	0	0	0	0	0	0		0	0
ENGLEHART	35	0	4	0	0	1	0	0	0		1	1
WARD	42	0	0	0	0	0	0	0	0		0	0
JACKSON	44	1	2	0	2	1	0	3	2		1	0
WILLIAMS	45	3	6	0	0	6	0	1	6		1	0
ALBENQ	55	2	3	1	2	3	1	2	5		2	0
TEAM						3						
TOTALS		14	36	2	5	24	8	13	30		17	4

PERCENTAGES: FGs: 1st H. 3/9 2nd H. \_\_\_\_\_ Game \_\_\_\_\_  
 FTs: 1st H. 4/5 2nd H. \_\_\_\_\_ Game \_\_\_\_\_

Shots Missed 25  
 Team Rebounds 3

OFFICIALS \_\_\_\_\_

CROWD \_\_\_\_\_

DATE 2-21-77

SCORE BY PERIODS

1 2 3 4 5P 6P 8

NORTHWEST NAZARENE	30						
GEORGE FOX	10						

GEORGE FOX	FIELD GOALS FREE THROWS				RE-BDS.	ASSITS	PER. FOULS	TOTAL POINTS	TURN-OVERS	REC'VY
	MADE	ATT'D	MADE	ATT'D						
ADRIAN 32	2	2	4	6	3	2	4	8	2	0
HARDIS 40	12	23	3	5	6	0	3	27	2	4
COZENS 44	5	11	4	5	8	0	2	14	0	1
HEWITT 24	2	9	0	0	1	7	4	4	6	2
VERNON 22	1	1	0	0	4	1	2	2	3	1
CHENAULT 20	2	7	0	0	1	3	0	4	0	1
BURGESS 30	0	1	2	2	1	0	0	2	4	0
ACDISS 34	1	4	0	0	2	1	1	2	1	1
SHEPHERD 54	0	2	2	2	2	0	2	2	1	0
TEAM					6					
TEAM										
TOTALS	25	60	15	20	34	14	18	65	19	10

FGS: 1st H 9-25/.360 2nd H 16-35/.457 Game .417 Shots Missed 40  
PERCENTAGES  
FTs: 1st H 10-12/.833 2nd H 5-8/.625 Game .750 Team Reb'ds 6

ST. MARTINS	FIELD GOALS FREE THROWS				RE-BDS.	ASSITS	PER. FOULS	TOTAL POINTS	TURN-OVERS	REC'VY
	MADE	ATT'D	MADE	ATT'D						
DIXON 10	0	0	0	0	0	0	0	0	0	0
LEE, D. 12	0	0	0	0	0	0	0	0	0	0
ROBINS 14	0	0	0	0	0	0	0	0	0	0
FORD 20	0	2	3	4	2	4	1	3	1	3
SLAATS 22	8	21	0	0	7	3	2	16	2	2
EVANS 24	13	25	2	3	6	3	3	28	2	3
KNODRACK 30	2	3	1	2	4	2	2	5	2	0
HOWELL 32	4	4	2	4	8	0	3	10	5	2
LEE T. 40	0	1	0	0	0	0	0	0	0	0
MCCARTY 42	0	4	0	0	3	2	3	0	1	0
HAYES 44	0	0	0	0	0	0	0	0	0	0
CAVESTRI 50	7	9	0	1	12	2	5	14	3	2
TEAM					4					
TOTALS	34	69	8	14	46	16	19	76	16	12

FGS: 1st H 16-32/.500 2nd H 18-37/.486 Game .493 Shots Missed 40  
PERCENTAGES  
FTs: 1st H 4-7/.571 2nd H 4-7/.571 Game .571 Team Reb'ds 4

OFFICIALS	SCORE BY PERIODS				1	2	3	4	EP	EP	G
CROWD	GEORGE FOX					28		27			65
DATE <u>2-23-77</u>	ST. MARTINS					36		30			76



GEORGE FOX		FIELD GOALS FREE THROWS				RE-BDS.	ASSITS	PER. FOULS	TOTAL POINTS	TURN-OVERS	REC'VY
		MADE	ATT'D	MADE	ATT'D						
ADRIAN	32	1	1	2	2	0	2	2	4	1	0
HARDIE	40	6	12	1	2	2	0	1	13	0	1
COZENS	44	1	4	3	4	4	0	1	5	0	1
HEWITT	24	0	2	0	0	1	3	1	0	1	0
VERNON	22	1	1	0	0	4	0	1	2	3	1
CHEHAULT	20	0	2	0	0	1	2	0	0	0	0
BURGESS	30	0	1	2	2	1	0	0	2	4	0
AUDISS	34	0	0	0	0	0	0	0	0	0	0
SHEPHERD	54	0	2	2	2	2	0	2	2	1	0
TEAM						1					
TEAM											
TOTALS		9	25	10	12	16	7	8	28	10	3

FGS: 1st H 360 2nd H \_\_\_\_\_ Game \_\_\_\_\_ Shots Missed 18  
PERCENTAGES  
FTs: 1st H 833 2nd H \_\_\_\_\_ Game \_\_\_\_\_ Team Reb'ds 1

ST. MARTINS		FIELD GOALS FREE THROWS				RE-BDS.	ASSITS	PER. FOULS	TOTAL POINTS	TURN-OVERS	REC'VY
		MADE	ATT'D	MADE	ATT'D						
DIXON	10	0	0	0	0	0	0	0	0	0	0
LEE, D.	12	0	0	0	0	0	0	0	0	0	0
ROBINS	14	0	0	0	0	0	0	0	0	0	0
FORD	20	0	1	0	0	2	2	1	0	0	2
SLAATS	22	3	8	0	0	3	2	1	6	1	2
EVANS	24	7	13	2	3	5	3	1	16	0	1
KNODRACK	30	0	1	1	2	2	1	2	1	1	0
HOLLOELL	32	1	1	1	2	1	0	2	3	2	1
LEE, T.	40	0	0	0	0	0	0	0	0	0	0
MCCARTY	42	0	3	0	0	3	0	2	0	1	0
HAYES	44	0	0	0	0	0	0	0	0	0	0
CAVESTRI	50	5	5	0	0	4	2	1	10	2	2
TEAM						1					
TOTALS		16	32	4	7	21	10	10	36	7	8

FGS: 1st H 500 2nd H \_\_\_\_\_ Game \_\_\_\_\_ Shots Missed 7  
PERCENTAGES  
FTs: 1st H 571 2nd H \_\_\_\_\_ Game \_\_\_\_\_ Team Reb'ds 1

OFFICIALS \_\_\_\_\_ SCORE BY PERIODS 1 28 3 36 4 \_\_\_\_\_ EP EP 0  
CROWD \_\_\_\_\_  
DATE 2-23-77  
GEORGE FOX  
ST. MARTINS

GEORGE FOX	FIELD GOALS FREE THROWS				RE-BDS.	ASSITS	PER. FOULS	TOTAL POINTS	TURN-OVERS	REC'VY
	MADE	ATT'D	MADE	ATT'D						
ADRIAN 32	2	2	4	6	3	2	4	8	2	0
HARDIE 40	12	23	3	5	6	0	3	27	2	4
COZENS 44	5	11	4	5	8	0	2	14	0	1
HEWITT 24	2	9	0	0	1	7	4	4	6	2
VERNON 22	1	1	0	0	4	1	2	2	3	1
CHENAULT 20	2	7	0	0	1	3	0	4	0	1
BURGESS 30	0	1	2	2	1	0	0	2	4	0
ACADISS 34	1	4	0	0	2	1	1	2	1	1
SHEPHERD 54	0	2	2	2	2	0	2	2	1	0
TEAM					6					
TEAM										
TOTALS	25	60	15	20	34	14	18	65	19	10

FGS: 1st H 9-25/.360 2nd H 16-35/.457 Game .417 Shots Missed 40  
 PERCENTAGES  
 FTs: 1st H 10-12/.833 2nd H 5-8/.625 Game .750 Team Reb'ds 6

ST. MARTINS	FIELD GOALS FREE THROWS				RE-BDS.	ASSITS	PER. FOULS	TOTAL POINTS	TURN-OVERS	REC'VY
	MADE	ATT'D	MADE	ATT'D						
DIXON 10	0	0	0	0	0	0	0	0	0	0
LEE, D. 12	0	0	0	0	0	0	0	0	0	0
ROBINS 14	0	0	0	0	0	0	0	0	0	0
FORD 20	0	2	3	4	2	4	1	3	1	3
SLAATS 22	8	21	0	0	7	3	2	16	2	2
EVANS 24	13	25	2	3	6	3	3	28	2	3
KNODRACK 30	2	3	1	2	4	2	2	5	2	0
HOWELL 32	4	4	2	4	8	0	3	10	5	2
LEE T. 40	0	1	0	0	0	0	0	0	0	0
MCCARTY 42	0	4	0	0	3	2	3	0	1	0
HAYES 44	0	0	0	0	0	0	0	0	0	0
CAVESTRI 50	7	9	0	1	12	2	5	14	3	2
TEAM					4					
TOTALS	34	69	8	14	46	16	19	76	16	12

FGS: 1st H 16-32/.500 2nd H 18-37/.486 Game .493 Shots Missed 40  
 PERCENTAGES  
 FTs: 1st H 4-7/.571 2nd H 4-7/.571 Game .571 Team Reb'ds 4

OFFICIALS	SCORE BY PERIODS				1	2	3	4	EP	EP	G
CROWD	GEORGE FOX					28		27			65
DATE <u>2-23-77</u>	ST. MARTINS					36		30			76



GEORGE FOX		FIELD GOALS FREE THROWS				RE-BDS.	ASSITS	PER. FOULS	TOTAL POINTS	TURN-OVERS	REC'VY
		MADE	ATT'D	MADE	ATT'D						
ADRIAN	32	1	1	2	2	0	2	2	4	1	0
HARDIE	40	6	12	1	2	2	0	1	13	0	1
COZENS	44	1	4	3	4	4	0	1	5	0	1
HEWITT	24	0	2	0	0	1	3	1	0	1	0
VERNON	22	1	1	0	0	4	0	1	2	3	1
CHEHAULT	20	0	2	0	0	1	2	0	0	0	0
BURGESS	30	0	1	2	2	1	0	0	2	4	0
AUDISS	34	0	0	0	0	0	0	0	0	0	0
STPHERD	54	0	2	2	2	2	0	2	2	1	0
TEAM						1					
TEAM											
TOTALS		9	25	10	12	16	7	8	28	10	3

PERCENTAGES FGS: 1st H .360 2nd H \_\_\_\_\_ Game \_\_\_\_\_ Shots Missed 18  
FTs: 1st H .833 2nd H \_\_\_\_\_ Game \_\_\_\_\_ Team Reb'ds 1

ST. MARTINS		FIELD GOALS FREE THROWS				RE-BDS.	ASSITS	PER. FOULS	TOTAL POINTS	TURN-OVERS	REC'VY
		MADE	ATT'D	MADE	ATT'D						
DIXON	10	0	0	0	0	0	0	0	0	0	0
LEE, D.	12	0	0	0	0	0	0	0	0	0	0
ROBINS	14	0	0	0	0	0	0	0	0	0	0
FORD	20	0	1	0	0	2	2	1	0	0	2
SLAATS	22	3	8	0	0	3	2	1	6	1	2
EVANS	24	7	13	2	3	5	3	1	16	0	1
KNODRACK	30	0	1	1	2	2	1	2	1	1	0
HOWELL	32	1	1	1	2	1	0	2	3	2	1
LEE, T.	40	0	0	0	0	0	0	0	0	0	0
MCCARTY	42	0	3	0	0	3	0	2	0	1	0
HAYES	44	0	0	0	0	0	0	0	0	0	0
CAVESTRI	50	5	5	0	0	4	2	1	10	2	2
TEAM						1					
TOTALS		16	32	4	7	21	10	10	36	7	8

PERCENTAGES FGS: 1st H .500 2nd H \_\_\_\_\_ Game \_\_\_\_\_ Shots Missed 17  
FTS: 1st H .571 2nd H \_\_\_\_\_ Game \_\_\_\_\_ Team Reb'ds 1

OFFICIALS _____	SCORE BY PERIODS				1	2	3	4	EP	EP	0
CROWD _____	GEORGE FOX				28						
DATE <u>2-23-77</u>	ST. MARTINS				36						

		FIELD GOALS FREE THROWS				RE-BDS.	ASSITS	PER. FOULS	TOTAL POINTS	TURN-OVERS	REC'VY
GEORGE FOX		MADE	ATT'D	MADE	ATT'D						
ADRIAN	33	9	11	4	5	3	5	2	22	3	6
HARDIE	41	7	10	0	0	6	3	4	14	2	2
COZENS	43	13	21	1	3	9	2	2	27	2	1
HEWITT	25	3	6	2	3	0	9	3	8	4	2
VERNON	23	0	1	0	0	1	6	4	0	1	1
CHENAULT	21	3	10	0	0	1	0	2	6	0	1
BURGESS	31	0	0	2	2	0	0	5	2	4	2
SHEPHERD	55	0	0	0	0	2	0	0	0	0	0
TEAM						4					
TEAM											
TOTALS		35	59	9	13	26	25	22	79	16	15

FGS: 1st H 19-32/.590 2nd H 16-27/.593 Game 593 Shots Missed 28  
 PERCENTAGES  
 FTS: 1st H 5-7/.714 2nd H 4-6/.667 Game 692 Team Reb'ds 4

		FIELD GOALS FREE THROWS				RE-BDS.	ASSITS	PER. FOULS	TOTAL POINTS	TURN-OVERS	REC'VY
HAWAII-HILO		MADE	ATT'D	MADE	ATT'D						
BARTHOLOMEW	15	8	14	2	2	12	4	4	18	2	1
HICKS	25	9	13	2	2	0	0	4	20	4	2
HUFFMAN	34	1	2	0	0	2	0	2	2	2	0
O'REAR	24	6	8	4	7	1	4	2	16	4	1
LODELAKE	22	3	3	2	4	4	5	2	8	1	1
ZELMANITZ	13	4	6	2	2	4	0	2	10	3	0
COCCIMIGLIO	21	0	1	0	0	1	1	1	0	0	0
SINGLETON	30	4	7	3	4	2	2	3	11	1	2
TEAM						2					
TOTALS		35	54	15	22	28	16	20	85	17	7

FGS: 1st H 22-31/.709 2nd H 13-23/.565 Game 648 Shots Missed 26  
 PERCENTAGES  
 FTS: 1st H 6-9/.667 2nd H 9-13/.692 Game 682 Team Reb'ds 2

OFFICIALS	JONES	SCORE BY PERIODS				1	2	3	4	EP	EP	G
CROWD	3,050	GEORGE FOX		43	36							79
DATE	2-25-77	HAWAII-HILO		50	35							85



GEORGE FOX		FIELD GOALS FREE THROWS				RE-BDS.	ASSITS	PER. FOULS	TOTAL POINTS	TURN-OVERS	REC'VY
		MADE	ATT'D	MADE	ATT'D						
ADRIAN	33	9	11	4	5	3	5	2	22	3	6
HARDIE	41	7	10	0	0	6	3	4	14	2	2
DOZENS	43	13	21	1	3	9	2	2	27	2	1
HEWITT	25	3	6	2	3	0	9	3	8	4	2
VERNON	23	0	1	0	0	1	6	4	0	1	1
CHENAULT	21	3	10	0	0	1	0	2	6	0	1
BURGESS	31	0	0	2	2	0	0	5	2	4	2
SHEPHERD	55	0	0	0	0	2	0	0	0	0	0
TEAM						4					
TEAM											
TOTALS		35	59	9	13	26	25	22	79	16	15

FGS: 1st H 19-32/.590 2nd H 16-27/.593 Game .593 Shots Missed 28  
 PERCENTAGES  
 FTS: 1st H 5-7/.714 2nd H 4-6/.667 Game .692 Team Reb'ds 4

HAWAII-HILO		FIELD GOALS FREE THROWS				RE-BDS.	ASSITS	PER. FOULS	TOTAL POINTS	TURN-OVERS	REC'VY
		MADE	ATT'D	MADE	ATT'D						
BARTHOLOMEW	15	8	14	2	2	12	4	4	18	2	1
HICKS	25	9	13	2	2	0	0	4	20	4	2
HUFFMAN	34	1	2	0	0	2	0	2	2	2	0
O'REAR	24	6	8	4	7	1	4	2	16	4	1
LOCEACE	22	3	3	2	4	4	5	2	8	1	1
ZSIMANITZ	13	4	6	2	2	4	0	2	10	3	0
COCCIMIGLIO	21	0	1	0	0	1	1	1	0	0	0
SINGLETON	30	4	7	3	4	2	2	3	11	1	2
TEAM						2					
TOTALS		35	54	15	22	28	16	20	85	17	7

FGS: 1st H 22-31/.709 2nd H 13-23/.565 Game .648 Shots Missed 26  
 PERCENTAGES  
 FTS: 1st H 6-9/.667 2nd H 9-13/.692 Game .682 Team Reb'ds 2

OFFICIALS JONES SCORE BY PERIODS 1 2 3 4 EP EP G  
 CROWD 3,050 GEORGE FOX 43 36 79  
 DATE 2-25-77 HAWAII-HILO 50 35 85

GEORGE FOX	FIELD GOALS FREE THROWS				RE-BDS.	ASSITS	PER. FOULS	TOTAL POINTS	TURN-OVERS	REC'VY
	MADE	ATT'D	MADE	ATT'D						
ADRIAN 32	2	2	4	6	3	2	4	8	2	0
HARDIS 40	12	23	3	5	6	0	3	27	2	4
COZENS 44	5	11	4	5	8	0	2	14	0	1
HEWITT 24	2	9	0	0	1	7	4	4	6	2
VERNON 22	1	1	0	0	4	1	2	2	3	1
CHENAULT 20	2	7	0	0	1	3	0	4	0	1
BURGESS 30	0	1	2	2	1	0	0	2	4	0
ACADISS 34	1	4	0	0	2	1	1	2	1	1
SHEPHERD 54	0	2	2	2	2	0	2	2	1	0
TEAM					6					
TEAM										
TOTALS	25	60	15	20	34	14	18	65	19	10

FGS: 1st H 9-25/.360 2nd H 16-35/.457 Game .417 Shots Missed 40  
 PERCENTAGES  
 FTs: 1st H 10-12/.833 2nd H 5-8/.625 Game .750 Team Reb'ds 6

ST. MARTINS	FIELD GOALS FREE THROWS				RE-BDS.	ASSITS	PER. FOULS	TOTAL POINTS	TURN-OVERS	REC'VY
	MADE	ATT'D	MADE	ATT'D						
DIXON 10	0	0	0	0	0	0	0	0	0	0
LEE, D. 12	0	0	0	0	0	0	0	0	0	0
ROBINS 14	0	0	0	0	0	0	0	0	0	0
FORD 20	0	2	3	4	2	4	1	3	1	3
SLAATS 22	8	21	0	0	7	3	2	16	2	2
EVANS 24	13	25	2	3	6	3	3	28	2	3
KNODRACK 30	2	3	1	2	4	2	2	5	2	0
HOWELL 32	4	4	2	4	8	0	3	10	5	2
LEE T. 40	0	1	0	0	0	0	0	0	0	0
MCCARTY 42	0	4	0	0	3	2	3	0	1	0
HAYES 44	0	0	0	0	0	0	0	0	0	0
CAVESTRI 50	7	9	0	1	12	2	5	14	3	2
TEAM					4					
TOTALS	34	69	8	14	46	16	19	76	16	12

FGS: 1st H 16-32/.500 2nd H 18-37/.486 Game .493 Shots Missed 40  
 PERCENTAGES  
 FTs: 1st H 4-7/.571 2nd H 4-7/.571 Game .571 Team Reb'ds 4

OFFICIALS	SCORE BY PERIODS				1	2	3	4	EP	EP	G
CROWD	GEORGE FOX					28		27			65
DATE <u>2-23-77</u>	ST. MARTINS					36		30			76



GEORGE FOX	FIELD GOALS FREE THROWS				RE-BDS.	ASSITS	PER. FOULS	TOTAL POINTS	TURN-OVERS	REC'VY
	MADE	ATT'D	MADE	ATT'D						
ADRIAN 32	1	1	2	2	0	2	2	4	1	0
HARDIE 40	6	12	1	2	2	0	1	13	0	1
COZENS 44	1	4	3	4	4	0	1	5	0	1
HEWITT 24	0	2	0	0	1	3	1	0	1	0
VERNON 22	1	1	0	0	4	0	1	2	3	1
CHENAULT 20	0	2	0	0	1	2	0	0	0	0
BURGESS 30	0	1	2	2	1	0	0	2	4	0
ALDISS 34	0	0	0	0	0	0	0	0	0	0
STPHERD 54	0	2	2	2	2	0	2	2	1	0
TEAM					1					
TEAM										
TOTALS	9	25	10	12	16	7	8	28	10	3

FGS: 1st H 360 2nd H \_\_\_\_\_ Game \_\_\_\_\_

PERCENTAGES

FTs: 1st H 833 2nd H \_\_\_\_\_ Game \_\_\_\_\_

Shots Missed 18

Team Reb'ds 1

ST. MARTINS	FIELD GOALS FREE THROWS				RE-BDS.	ASSITS	PER. FOULS	TOTAL POINTS	TURN-OVERS	REC'VY
	MADE	ATT'D	MADE	ATT'D						
DIXON 10	0	0	0	0	0	0	0	0	0	0
LEE, D. 12	0	0	0	0	0	0	0	0	0	0
ROBINS 14	0	0	0	0	0	0	0	0	0	0
FORD 20	0	1	0	0	2	2	1	0	0	2
SLAATS 22	3	8	0	0	3	2	1	6	1	2
EVANS 24	7	13	2	3	5	3	1	16	0	1
KNODRACK 30	0	1	1	2	2	1	2	1	1	0
HOWELL 32	1	1	1	2	1	0	2	3	2	1
LEE, T. 40	0	0	0	0	0	0	0	0	0	0
MCCARTY 42	0	3	0	0	3	0	2	0	1	0
HAYES 44	0	0	0	0	0	0	0	0	0	0
CAVESTRI 50	5	5	0	0	4	2	1	10	2	2
TEAM					1					
TOTALS	16	32	4	7	21	10	10	36	7	8

FGS: 1st H 500 2nd H \_\_\_\_\_ Game \_\_\_\_\_

PERCENTAGES

FTs: 1st H 571 2nd H \_\_\_\_\_ Game \_\_\_\_\_

Shots Missed 19

Team Reb'ds 1

OFFICIALS \_\_\_\_\_

CROWD \_\_\_\_\_

DATE 2-23-77

SCORE BY PERIODS

	1	2	3	4	EP	EP	G
GEORGE FOX		28					
ST. MARTINS		36					

19th ANNUAL N.A.T.A. DISTRICT 2 TIP-OFF TOURNAMENT

December 2-3, 1977

George Fox College and Lewis & Clark College

CHAMPIONSHIP - SECOND PLACE

Hawaii-Hilo 87, George Fox 81 (OT)

THIRD - FIFTH PLACE

Linfield 104, Lewis & Clark 83

FOURTH - SIXTH PLACE

Pacific 89, Willamette 84

SEVENTH - EIGHTH PLACE

Northwest Nazarene 95, Warner Pacific 72

FIRST ROUND

George Fox 103, Pacific 88  
Linfield 82, NW Nazarene 81  
Hawaii-Hilo 71, Willamette 61  
Lewis & Clark 113, Warner Pacific 52

CHAMPIONSHIP SEMI-FINALS

George Fox 95, Linfield 93  
Hawaii-Hilo 77, Lewis & Clark 62

CONSOLATION SEMI-FINALS

Pacific 75, NW Nazarene 73  
Willamette 78, Warner Pacific 67

TOP TEN TOURNEY SCORERS

1. Mark Wickman, Linfield	82
2. Walt Reason, Pacific	56
23. Scott Nehring, Pacific	56
4. Gary Chenault, George Fox	55
5. Randy Nelson, Willamette	54
5. Jay Bartholomew, Hawaii-Hilo	54
7. Rommie Lewis, NW Nazarene	52
8. Tim Hurley, Lewis & Clark	51
8. Paul Cozens, George Fox	51
10. Kirk Burgess, George Fox	50

TOP TEN TOURNEY REBOUNDEES

1. Paul Cozens, George Fox	38
2. Jeff Novitsky, Willamette	34
3. Walt Reason, Pacific	32
4. Mark Wickman, Linfield	30
4. Jay Bartholomew, Hawaii-Hilo	30
74. Jeff DiBene, NW Nazarene	28
67. Randy Nelson, Willamette	29
8. Rommie Lewis, NW Nazarene	27
8. Steve Cochran, Lewis & Clark	27



# 19th ANNUAL N.A.I.A. DISTRICT 2 TIP-OFF TOURNAMENT

December 2-3, 1977

George Fox College and Lewis & Clark College

## CHAMPIONSHIP - SECOND PLACE

Hawaii-Hilo 87, George Fox 81 (OT)

## THIRD - FIFTH PLACE

Linfield 104, Lewis & Clark 83

## FOURTH - SIXTH PLACE

Pacific 89, Willamette 84

## SEVENTH - EIGHTH PLACE

Northwest Nazarene 95, Warner Pacific 72

## FIRST ROUND

George Fox 103, Pacific 88  
Linfield 82, NW Nazarene 81  
Hawaii-Hilo 71, Willamette 61  
Lewis & Clark 113, Warner Pacific 52

## CHAMPIONSHIP SEMI-FINALS

George Fox 95, Linfield 93  
Hawaii-Hilo 77, Lewis & Clark 62

## CONSOLATION SEMI-FINALS

Pacific 75, NW Nazarene 73  
Willamette 78, Warner Pacific 67

## TOP TEN TOURNAMENT SCORERS

1. Mark Wickman, Linfield	82
2. Walt Reason, Pacific	56
2½. Scott Nehring, Pacific	56
4. Gary Chenault, George Fox	55
5. Randy Nelson, Willamette	54
5. Jay Bartholomew, Hawaii-Hilo	54
7. Ronnie Lewis, NW Nazarene	52
8. Tim Hurley, Lewis & Clark	51
8. Paul Cozens, George Fox	51
10. Kirk Burgess, George Fox	50

## TOP TEN TOURNAMENT REBOUNDERS

1. Paul Cozens, George Fox	38
2. Jeff Novitsky, Willamette	34
3. Walt Reason, Pacific	32
4. Mark Wickman, Linfield	30
4. Jay Bartholomew, Hawaii-Hilo	30
7½. Jeff DiBene, NW Nazarene	28 28
6½. Randy Nelson, Willamette	29
8. Ronnie Lewis, NW Nazarene	27
8. Steve Cochran, Lewis & Clark	27

19th ANNUAL N.A.T.A. DISTRICT 2 TIP-OFF TOURNAMENT

December 2-3, 1977

George Fox College and Lewis & Clark College

CHAMPIONSHIP - SECOND PLACE

Hawaii-Hilo 87, George Fox 81 (OT)

THIRD - FIFTH PLACE

Linfield 104, Lewis & Clark 88

FOURTH - SIXTH PLACE

Pacific 89, Willamette 84

SEVENTH - EIGHTH PLACE

Northwest Nazarene 94, Warner Pacific 72

FIRST ROUND

George Fox 103, Pacific 88  
Linfield 82, NW Nazarene 81  
Hawaii-Hilo 71, Willamette 61  
Lewis & Clark 113, Warner Pacific 52

CHAMPIONSHIP SEMI-FINALS

George Fox 95, Linfield 93  
Hawaii-Hilo 77, Lewis & Clark 62

CONSOLATION SEMI-FINALS

Pacific 75, NW Nazarene 73  
Willamette 78, Warner Pacific 67

TOP TEN TOURNEY SCORERS

1. Mark Wickman, Linfield	82
2. Walt Reason, Pacific	56
2 <del>2</del> . Scott Nehring, Pacific	56
4. Gary Chenault, George Fox	55
5. Randy Nelson, Willamette	54
5. Jay Bartholomew, Hawaii-Hilo	54
7. Rommie Lewis, NW Nazarene	52
8. Tim Hurley, Lewis & Clark	51
8. Paul Cozens, George Fox	51
10. Kirk Burgess, George Fox	50

TOP TEN TOURNEY REBOUNDERS

1. Paul Cozens, George Fox	38
2. Jeff Novitsky, Willamette	34
3. Walt Reason, Pacific	32
4. Mark Wickman, Linfield	30
4. Jay Bartholomew, Hawaii-Hilo	30
7 <del>4</del> . Jeff DiBene, NW Nazarene	2 <del>2</del> 28
6 <del>3</del> . Randy Nelson, Willamette	29
8. Rommie Lewis, NW Nazarene	27
8. Steve Cochran, Lewis & Clark	27



19th ANNUAL N.A.T.A. DISTRICT 2 TIP-OFF TOURNAMENT

December 2-3, 1977

George Fox College and Lewis & Clark College

CHAMPIONSHIP - SECOND PLACE

Hawaii-Hilo 87, George Fox 81 (OT)

THIRD - FIFTH PLACE

Linfield 104, Lewis & Clark 88

FOURTH - SIXTH PLACE

Pacific 89, Willamette 84

SEVENTH - EIGHTEEN PLACE

Northwest Nazarene 95, Warner Pacific 72

FIRST ROUND

George Fox 103, Pacific 88  
Linfield 82, NW Nazarene 81  
Hawaii-Hilo 71, Willamette 61  
Lewis & Clark 113, Warner Pacific 52

CHAMPIONSHIP SEMI-FINALS

George Fox 95, Linfield 93  
Hawaii-Hilo 77, Lewis & Clark 62

CONSOLATION SEMI-FINALS

Pacific 75, NW Nazarene 73  
Willamette 78, Warner Pacific 67

TOP TEN TOURNEY SCORERS

1. Mark Wickman, Linfield	82
2. Walt Reason, Pacific	56
2 <del>3</del> . Scott Nehring, Pacific	56
4. Gary Chenault, George Fox	55
5. Randy Nelson, Willamette	54
5. Jay Bartholomew, Hawaii-Hilo	54
7. Rommie Lewis, NW Nazarene	52
8. Tim Hurley, Lewis & Clark	51
8. Paul Cozens, George Fox	51
10. Kirk Burgess, George Fox	50

TOP TEN TOURNEY REBOUNDERS

1. Paul Cozens, George Fox	38
2. Jeff Novitsky, Willamette	34
3. Walt Reason, Pacific	32
4. Mark Wickman, Linfield	30
4. Jay Bartholomew, Hawaii-Hilo	30
7 <del>4</del> . Jeff DiBene, NW Nazarene	2 <del>8</del> 28
6 <del>3</del> . Randy Nelson, Willamette	29
8. Rommie Lewis, NW Nazarene	27
8. Steve Cochran, Lewis & Clark	27

# 19th ANNUAL N.A.I.A. DISTRICT 2 TIP-OFF TOURNAMENT

December 2-3, 1977

George Fox College and Lewis & Clark College

## CHAMPIONSHIP - SECOND PLACE

Hawaii-Hilo 87, George Fox 81 (OT)

## THIRD - FIFTH PLACE

Linfield 104, Lewis & Clark 88

## FOURTH - SIXTH PLACE

Pacific 89, Willamette 84

## SEVENTH - EIGHTEEN PLACE

Northwest Nazarene 95, Warner Pacific 72

## FIRST ROUND

George Fox 103, Pacific 88  
Linfield 82, NW Nazarene 81  
Hawaii-Hilo 71, Willamette 61  
Lewis & Clark 113, Warner Pacific 52

## CHAMPIONSHIP SEMI-FINALS

George Fox 95, Linfield 93  
Hawaii-Hilo 77, Lewis & Clark 62

## CONSOLATION SEMI-FINALS

Pacific 75, NW Nazarene 73  
Willamette 78, Warner Pacific 67

## TOP TEN TOURNEY SCORERS

1. Mark Wickman, Linfield	82
2. Walt Reason, Pacific	56
2 <del>3</del> . Scott Nehring, Pacific	56
4. Gary Chenault, George Fox	55
5. Randy Nelson, Willamette	54
5. Jay Bartholomew, Hawaii-Hilo	54
7. Rommie Lewis, NW Nazarene	52
8. Tim Hurley, Lewis & Clark	51
8. Paul Cozens, George Fox	51
10. Kirk Burgess, George Fox	50

## TOP TEN TOURNEY REBOUNDERS

1. Paul Cozens, George Fox	38
2. Jeff Novitsky, Willamette	34
3. Walt Reason, Pacific	32
4. Mark Wickman, Linfield	30
4. Jay Bartholomew, Hawaii-Hilo	30
7 <del>6</del> . Jeff DiBene, NW Nazarene	28
6 <del>5</del> . Randy Nelson, Willamette	29
8. Rommie Lewis, NW Nazarene	27
8. Steve Cochran, Lewis & Clark	27



19th ANNUAL N.A.I.A. DISTRICT 2 TIP-OFF TOURNAMENT

December 2-3, 1977

George Fox College and Lewis & Clark College

CHAMPIONSHIP - SECOND PLACE

Hawaii-Hilo 87, George Fox 81 (OT)

THIRD - FIFTH PLACE

Linfield 104, Lewis & Clark 88

FOURTH - SIXTH PLACE

Pacific 89, Willamette 84

SEVENTH - EIGHTH PLACE

Northwest Nazarene 95, Warner Pacific 72

FIRST ROUND

George Fox 103, Pacific 88  
Linfield 82, NW Nazarene 81  
Hawaii-Hilo 71, Willamette 61  
Lewis & Clark 113, Warner Pacific 52

CHAMPIONSHIP SEMI-FINALS

George Fox 95, Linfield 93  
Hawaii-Hilo 77, Lewis & Clark 62

CONSOLATION SEMI-FINALS

Pacific 75, NW Nazarene 73  
Willamette 78, Warner Pacific 67

TOP TEN TOURNEY SCORERS

1. Mark Wickman, Linfield	82
2. Walt Reason, Pacific	56
22. Scott Nehring, Pacific	56
4. Gary Chenault, George Fox	55
5. Randy Nelson, Willamette	54
5. Jay Bartholomew, Hawaii-Hilo	54
7. Rommie Lewis, NW Nazarene	52
8. Tim Hurley, Lewis & Clark	51
8. Paul Cozens, George Fox	51
10. Kirk Burgess, George Fox	50

TOP TEN TOURNEY REBOUNDERS

1. Paul Cozens, George Fox	38
2. Jeff Novitsky, Willamette	34
3. Walt Reason, Pacific	32
4. Mark Wickman, Linfield	30
4. Jay Bartholomew, Hawaii-Hilo	30
7. Jeff DiBene, NW Nazarene	28
6. Randy Nelson, Willamette	29
8. Rommie Lewis, NW Nazarene	27
8. Steve Cochran, Lewis & Clark	27





1st HALF

OFFICIAL BASKETBALL BOX

TIP-OFF CHAMPIONSHIP

GEORGE FOX		PTS	REB	AST	BLK	FTS	PER	FOULS	TOTAL	TURN	MISS
NAME	NO.	MADE	ATT'D	MADE	ATT'D	PTS	FOULS	PTS	PTS	OVERS	PLAYED
ADRIAN	32	3	7	2	2	4	1	1	9	2	0
WILKINSON	40	2	5	0	0	2	2	2	4	2	1
COZENS	44	1	6	1	1	9	0	0	3	2	1
CHENAUET	20	6	10	1	4	2	1	3	13	0	0
GRIFFIN	24	1	4	0	0	0	2	3	2	1	1
BURGESS	30	2	3	3	4	1	0	2	7	0	1
LAUGHLAND	22	0	0	0	0	0	1	0	0	0	0
BARNHART	54	0	0	0	0	0	0	1	0	0	0
DICK	52										
HENRY	10										
WARD	12	0	1	0	0	0	1	1	0	0	0
WEISNER	50										
TEAM						3					
TOTALS		15	36	7	11	21	8	13	37	7	4

PERCENTAGES FGs: 1st H.  $\frac{4}{17}$  2nd H. \_\_\_\_\_ Game \_\_\_\_\_  
FTs: 1st H.  $\frac{6}{36}$  2nd H. \_\_\_\_\_ Game \_\_\_\_\_

Shots Missed 25  
Team Rebounds 3

HAWAII - HILO		FIELD GOALS		FREE THROWS		REB.	ASSTS	PER.	FOULS	TOTAL	TURN-	MISS.
		MADE	ATT'D.	MADE	ATT'D.	BOUNDS				POINTS	OVERS	PLAYERS
WALLING	10	0	1	0	0	4	0	2	0	2	0	
DIRSAR	12	2	6	2	2	2	1	2	6	3	0	
ZEIMANTZ	13	3	6	0	1	7	0	0	6	1	0	
CAMERON	14	0	0	0	0	0	0	0	0	0	0	
BARTHOLOMEW	15	2	7	0	2	6	0	0	4	3	0	
CAMARILLO	20											
NELSON	21											
LOVELACE	22	1	1	0	0	2	0	2	2	1	1	
OLIVEIRA	25	1	2	1	3	1	0	2	3	2	0	
NAYLOR	30											
STRACH	33	4	6	0	1	2	0	3	9	1	0	
BRADLEY	35	2	5	0	0	0	2	2	4	2	1	
TEAM						5						
TOTALS		15	34	3	9	29	3	13	33	15	2	

PERCENTAGES FGs: 1st H.  $\frac{4}{11}$  2nd H. \_\_\_\_\_ Game \_\_\_\_\_  
FTs: 1st H.  $\frac{3}{33}$  2nd H. \_\_\_\_\_ Game \_\_\_\_\_

Shots Missed 25  
Team Rebounds 5

OFFICIALS WILKINS, W. B. KISINICZ

CROWD 2,000 (est)

SCORE BY PERIODS 1 2 3 4 EP EP 6  
HAWAII - HILO 33







1st HALF OFFICIAL BASKETBALL GYM TIP-OFF CHAMPIONSHIP

NAME	PTS	FG	FT	REB	ASS	PER	FOULS	STARS	TURN-OVERS	MIN
GEORGE FOX										
ADRIAN	32	3	7	2	2	4	1	9	2	0
WPCURCH	40	2	5	0	0	2	2	4	2	1
COZENS	44	1	6	1	1	9	0	3	2	1
CHENAULT	20	6	10	1	4	2	1	13	0	0
GRIFFIN	24	1	4	0	0	0	2	2	1	1
BURGESS	30	2	3	3	4	1	0	7	0	1
LAUGHLAND	22	0	0	0	0	0	1	0	0	0
BARNHART	54	0	0	0	0	0	0	1	0	0
DICK	52									
HENRY	10									
WARD	17	0	1	0	0	0	1	1	0	0
WELSHNER	50									
TEAM						3				
TOTALS		15	36	7	11	21	8	13	7	4

PERCENTAGES: FGs. 1st H. 4/7 2nd H. Game Shots Missed 25  
 FTs. 1st H. 6/10 2nd H. Game Team Rebounds 3

NAME	PTS	FG	FT	REB	ASS	PER	FOULS	STARS	TURN-OVERS	MIN
HAWAII - HILO										
WALLING	10	0	1	0	0	4	0	2	2	0
DIRSAR	12	2	6	2	2	2	1	2	3	0
ZEIMANTZ	13	3	6	0	1	7	0	0	1	0
CAMERON	14	0	0	0	0	0	0	0	0	0
BARTHOLOMEW	15	2	7	0	2	6	0	0	3	0
CAMARILO	20									
NELSON	21									
LOUSLAGE	22	1	1	0	0	2	0	2	1	1
OLIVEIRA	25	1	2	1	3	1	0	7	2	0
NAYLOR	30									
STRACH	33	4	6	0	1	2	0	3	1	0
BRADLEY	35	2	5	0	0	0	2	7	2	1
TEAM						5				
TOTALS		15	34	3	9	29	3	13	15	2

PERCENTAGES: FGs. 1st H. 4/11 2nd H. Game Shots Missed 25  
 FTs. 1st H. 3/3 2nd H. Game Team Rebounds 5

OFFICIALS: WILKINS, W. B. KISINICK  
 CROWD: 2,000 (est)  
 SCORE BY PERIODS: 1 2 3 4 EP EP 0  
 HAWAII - HILO 33 27



Hawaii - Hilo At GEORGE FOX

12-3-77

Tip off Game # 8

PAGE 1

SCORE	GEORGE FOX COLLEGE	TIME	HILO	SCORE
	Coyers Trip	20:00	#35 foul	
		19:10	#12 8' pip	2
2	Adrian 2' rlt	18:54		
	Giffin foul	18:52		
	Brownhart foul	18:44		
4	Giffin layup off stat	18:27		
	Upchurch foul	17:52		
		16:43	Hilo Time	
		16:10	#10 foul	
		15:56	#35 foul	
	<del>#35 foul</del>	15:42	#35 under	4
6	Chenault 10' jump	15:04	#22 foul	
	11 FT 10			
		14:43	#15 <del>31</del>	6
8	Chenault l. corner	14:31		
	Burgess FT	14:04	#22 foul	
		13:52	25 Trans Viol	
		13:29	12 foul	
	Adrian foul	13:19		
	Burgess foul	13:00		
9	Chenault 00	12:50	10 foul	
5) 11	Chenault KT J	12:36		
	Chenault 0	12:11	12 foul	
	Chenault foul		12 00	8



SCORE	11	GEORGE F.M. COLLEGE	TIME	HICO	SCORE	8
		Burgess 0	11:52	25 foul		
			11:40	33 TI		10
(3)	13	Cogens LI	11:17			
		Chenault foul	11:05	15 0		
6)	16	Burgess LI $\phi$	10:52	32 foul		
			10:45	25 COK J		12
6)	18	Burgess 6 ft TAJ	10:28			
			10:11	33 8 ft J		14
			9:46	(22 T over)		
		Burgess foul	9:31	13 0		
			9:18	<del>23</del> TI		16
(3)	19	Cogens $\phi$	9:14	22 T FOUL		
		Giffin <del>2</del> foul	9:11	15 0		
			8:54	13 3 ft J		18
		Giffin foul	8:11	33 LI $\phi$		20 A
		T OUT <del>————</del>	8:11	33 0		
			7:40	13 TI		22
	21	Adrian 18 ft J	7:25			
			7:12	25 LI		24 (3)
	23	Adrian Reb + 2 ft J	7:00			
			6:37	33 8 ft J		26 (3)
	25	Adrian $\phi \phi$	6:06	33 foul		
			5:50	3 sec viol		
A	27	Chenault 5 ft J	5:41			



SCORE 27	GEORGE FOX COLLEGE	TIME	HILLO	SCORE 26
(27) 29	Chenault 6-ft J	5:19		
		4:26	35 Dunk	28
31	Upchurch TI	4:11		
		3:46	13 18 ft BJ	30
33	Chenault Corner J	3:34		
		3:19	(15 + rev viol)	
	Chenault foul	2:42	25 0	31
	Upchurch foul	2:05		
	Ward foul	1:44	25 0	
	Coyers Jmp	1:40	→ 35 Jmp	
		1:24	15 COK J	(33)
35	Upchurch 6-ft J	1:11		
37	Burgess 0 0	:49	33 <del>0</del> foul	
		:06	25 off foul	

(37)

(33)

GF jumped to early 11-6 lead at 12:36  
 Hills pulled ahead 20-19 at 8:11  
 GF caught up to lead 27-26 at 5:41  
 Hills tied at 1:24 with Bartholomew Jumper 33-33  
 Upchurch hit one from 6 ft and Burgess added  
 a pair a Free throws to end half at 37-33



SCORE	37	GEORGE FOX COLLECT	TIME	HILLO	SCORE	33
		Coyers Jump	20:00	→ 10	Jump	
		Adrian foul	19:48	10	TI O	35
			19:31	12	6 ft J	(37)
			19:19	15	Dunk	39 *
			19:11	35	foul	
* 40		Upchurch 2 ft J	18:59	12	foul	
			18:39	35	1 ft J	41 *
* 42		Adrian TOK J	18:17			
			17:59	10	1 ft J	43 *
			17:32	10	foul	
			17:14	10	LI	45
44		Upchurch 25 ft J	16:48			
* 46		Chenault LI - Foul	16:26			
			16:15	12	1 ft J	47 (1)
		Upchurch foul	15:59			
* 48		Burgess R LI	15:28			
			15:19	22	10 ft J	49 *
			14:55	15	LI	51
		TOUT ———	14:46			
50		Burgess TI	13:59			
			13:37	10	2 ft J	53
			13:19	12	LI	55 (5)
52		Burgess <del>13</del> $\phi\phi$ foul	13:03	13	foul	



SCORE 52

GEORGE FOX COLLEGE

TIME

HILLO

SCORE 55

54	Upchurch TOKJ	12:36		
		12:20	(10 3 sec viol.)	
	(Upchurch Tower)	11:44	T OUT —	
		<del>11:33</del>	10 LI	57
		10:25	25 off foul	
		9:41	10 TI	59 (5)
56	Chenault 25 ft J	9:24		
		9:09	13 off foul	
		8:45	(10 Trav. viol.)	
		8:19	(22 Trav. viol.)	
58	Coyers Ø Ø	8:07	10 foul	
	(Burgess)	7:58	13 off foul	
		7:10	15 2 ft J	61
59	Burgess Ø Ø	7:02	12 foul	
61	Coyers 21 ft J	6:31		
		6:15	15 RLI	63 (2)
(63)	Burgess 16 ft J	5:55		
		5:41	33 12 ft J	65
(65)	Burgess Ø Ø	5:12	33 foul	
	Burgess foul	5:03	no viol	
67	Burgess Ø Ø Ø	4:55	10 FOUL OUT —	
		4:44	15 COK J	(67)
69	Chenault Ø Ø	4:09	25 foul	



SCORE 69

GEORGE FOX COLLEGE

TIME

HILLO

SCORE 67

(4) 71	Burgess R H 1st	3:28		
	T OUT	3:00		
	T OUT	2:37		
	Burgess O	1:53	13 foul	
		1:45	33 8 ft J	69
	Griffin Jmp ←	1:35	22 Jmp	
(4) 73	Chenault φφ	1:28	22 Intent Foul	
		1:06	12 1 ft J	71
		1:06	T OUT	
		42	15 18 ft J	(73)
	T OUT	:11		
	<del>Chenault</del> off foul OUT	:03	T OUT	

(73)

(73)

### 1st Overtime

	Coyers Jmp	4:00	→ <sup>35</sup> Coyers Jmp	
	(TO Barkant)	4:48	15 1 ft J	75 *
		4:30	23 LI	77
		4:56	(Tower)	
75	Coyers LI	3:42		
	Griffin off foul	3:18		
	Adrian foul	2:47	15 φ0	78 (3)
	Adrian foul	2:00	12 LI φ	83



SCORE	75	GEORGE FOX COLLEGE	TIME		SCORE	83
		Burgess foul	:47	15 00		84
			:37	12 14 J		86 (11)
77		Burgess 23 ft J	:29			
79		Upchurch 10 ft J	:21			
		Upchurch foul	:14	25 00		87
81		Coyers 25 ft J	:05			
<hr/>				<hr/>		
		(81)				(87)



3RD PLACE - FINAL

OFFICIAL BASKETBALL BOX

STEALS

LINEFIELD		FIELD GOALS		FREE THROWS		RE-BOUNDS	ASSTS	PER. FOULS	TOTAL POINTS	TURNS-OWNERS	MIN. PLAYED
		MADE	ATTEM.	MADE	ATTEM.						
AUTENCIO	10	0	0	0	0	0	0	0	0	0	0
SMITH	17	3	4	2	2	0	2	0	8	1	1
SNYDER	14	2	4	0	0	4	1	3	4	1	1
NEWELL	22	0	1	2	2	1	3	2	2	1	0
AKACICH	23	8	15	0	0	2	4	1	16	4	0
VATES	24	1	2	0	0	3	9	4	2	2	4
SANTANGELO	32	2	4	0	0	1	0	1	4	2	0
WICKMAN	33	7	11	0	1	12	2	0	14	4	0
AINSE	40	5	11	0	0	4	1	2	10	0	0
PRATT	44	5	10	2	4	6	1	0	12	2	1
THOMPSON	50	5	10	0	1	2	1	1	10	3	0
WILMOT	54	10	13	2	2	9	1	4	22	2	2
RAPOVE	57	0	0	0	0	1	0	0	0	1	1
TEAM						6					
TOTALS		48	85	9	17	50	25	18	104	23	10

PERCENTAGES: FGs: 1st H. 26-41 / .634 2nd H. 22-44 / .500 Game 56.5  
FTs: 1st H. 1-2 / .500 2nd H. 7-10 / .700 Game 66.7

Shots Missed 42  
Team Rebounds 6

STEALS

LEWIS + CLARK		FIELD GOALS		FREE THROWS		RE-BOUNDS	ASSTS	PER. FOULS	TOTAL POINTS	TURNS-OWNERS	MIN. PLAYED
		MADE	ATTEM.	MADE	ATTEM.						
CAPSON	11	3	5	2	3	4	0	3	8	1	0
HEARD	13	4	8	3	3	7	2	3	11	1	1
GILMORE	21	1	3	2	2	0	1	0	4	0	1
OLSEN	23	1	1	0	0	1	0	2	2	1	0
SHORT	33	9	19	3	4	6	3	2	21	4	2
HURLEY	45	11	17	2	3	6	3	2	24	3	0
COCHRAN	41	2	9	0	0	7	1	1	4	3	1
WATHEROY	43	7	13	0	1	4	3	3	14	4	2
ROBINSON	45	0	3	0	0	2	0	2	0	2	0
FORCE											
PEAKE											
TEAM						4					
TOTALS		38	78	12	16	36	13	18	88	19	7

PERCENTAGES: FGs: 1st H. 19-42 / .452 2nd H. 19-36 / .528 Game 48.0  
FTs: 1st H. 8-11 / .727 2nd H. 4-7 / .571 Game 75.0

Shots Missed 41  
Team Rebounds 4

OFFICIALS: FLORANTE, MOBERG

SCORE BY PERIOD

CROWD: 13-2-77

1	2	3	4	5P	5P	6
LEWIS + CLARK	46	42				88



3<sup>RD</sup> PLACE - 1<sup>ST</sup> HALF - OFFICIAL BASKETBALL BOX

STEALS

LINEFIELD		FIELD GOALS		FREE THROWS		RE-BOUNDS	ASSTS	PER. FOULS	TOTAL POINTS	TURNOVERS	MISSED SHOTS
		MADE	ATTEMPTED	MADE	ATTEMPTED						
AUTENCIO	10	0	0	0	0	0	0	0	0	0	0
SMITH	12	0	0	0	0	0	0	0	0	0	0
SNYDER	14	2	4	0	0	2	1	2	4	0	0
NEIDELL	22	0	0	0	0	1	1	1	0	1	0
AKACICH	23	5	10	0	0	1	4	1	10	2	0
VATES	24	0	1	0	0	1	5	1	0	1	1
SANTANGELO	32	0	0	0	0	0	1	0	0	0	0
WICKMAN	33	3	5	0	0	7	0	0	6	4	0
AINGE	40	4	6	0	0	4	0	1	8	0	0
PRATT	44	2	4	1	2	1	1	0	5	1	1
THOMPSON	50	4	5	0	0	2	1	1	8	2	0
WILMOT	54	6	6	0	0	6	0	1	12	0	0
GAROLF	52	0	0	0	0	1	0	0	0	1	1
TEAM						0					
TOTALS		26	41	1	2	26	14	8	53	12	3

PERCENTAGES: FGM 1st H. 63.4 2nd H. \_\_\_\_\_ Game \_\_\_\_\_  
 FTM 1st H. 50.0 2nd H. \_\_\_\_\_ Game \_\_\_\_\_

Shots Missed 16  
 Team Rebounds 0

STEALS

LEWIS + CLARK		FIELD GOALS		FREE THROWS		RE-BOUNDS	ASSTS	PER. FOULS	TOTAL POINTS	TURNOVERS	MISSED SHOTS
		MADE	ATTEMPTED	MADE	ATTEMPTED						
CARSON	11	1	2	2	2	1	0	0	4	0	0
HEARD	13	2	5	2	2	4	1	2	6	0	1
GILMORE	21	0	0	2	2	0	1	0	2	0	1
OLSEN	23	0	0	0	0	0	0	0	0	0	0
SHORT	33	5	8	1	1	0	1	0	11	1	0
HURLEY	35	6	11	1	1	4	1	1	13	1	0
COCHRAN	41	2	7	0	0	1	1	0	4	1	1
WEATHEROY	43	3	6	0	1	3	2	2	6	1	1
ROBINSON	45	0	3	0	0	1	0	2	0	1	0
FORCE											
PEAKE											
TEAM						0					
TOTALS		19	42	5	6	14	7	7	46	5	4

PERCENTAGES: FGM 1st H. 45.2 2nd H. \_\_\_\_\_ Game \_\_\_\_\_  
 FTM 1st H. 83.3 2nd H. \_\_\_\_\_ Game \_\_\_\_\_

Shots Missed 24  
 Team Rebounds 0

OFFICIALS: FIORANTE, MOBERG

9-11-11 BY PERIODS

1 2 3 4 5 6 7

LEWIS + CLARK 46



Linfield vs. Lewis & Clark  
12-3-77  
Tip off Game #7

PAGE 1

SCORE	Linfield GEORGE FOX COLLEGE	TIME	LC	SCORE
	50 Jmp	20:00	11 Jmp out of bounds	
	50 Jmp ←	19:57	11 Jmp	
2	33 18 ft J	19:51		
	40 foul	19:48	11 ∅ ∅	(2)
4	23 8 ft H	19:01		
		18:43	33 COR J	(9)
	50 foul	18:36		
		18:26	13 4 ft J	6 *
		18:11	33 LI	8 (4)
		18:02	13 foul	
		17:45	35 12 ft J	10 (6)
	TO	17:36		
4) 6	50 8 ft J	17:33		
8	50 TI	17:09	<del>50 TI</del>	<del>12 (6)</del>
		17:00	35 off foul	
10	40 18 ft J	16:27		
12	14 LI	16:06		
	14 foul	15:39		
14	23 LI	15:34		
	goaltending	15:17	35 6 ft J	12 (2)
(16)	50 1 ft J	14:57		
		14:38	41 8 ft Lane J	14
		14:26	13 foul	<del>2</del>
(18)	33 Corner J	14:18	41 3 ft J	
<del>18</del>	<del>40 3 ft J</del>	14:03	<del>41 3 ft J</del>	<del>18</del> 16



Linfield

~~GEORGE FOX COLLEGE~~

TIME

LC

SCORE

18

SCORE 18

20 <del>18</del>	50	1 ft J	13:43		
22	40	6 ft J	13:04		
24	<sup>14</sup> <del>33</del>	LI	11:39		
(10) 26	54	8 ft J	11:18		
			10:59	35 LI	18
28	40	6 ft J	<sup>10:26</sup> 10:23	43 12 ft J	20
			10:07	43 5 ft J	22
30	44	10 ft J	9:57		
			9:24	45 foul	
32	54	6 ft H	9:13		
			9:05	43 foul	
(12) 34	54	12 ft J	9:01		
			8:25	33 TOKJ	24
			8:00	35 14 ft J	26 <del>26</del>
(10) 36	54	TI	7:44		
	24	foul	7:27	35 LI Ø	29 (7)
37	44	Ø O	7:17	45 foul	
39	54	FTJ	6:58		
	24	Jump	6:39	→ 11 Jump	
	54	foul	6:04	21 ØØ	31 (8)
(10) 41	54	12 ft BJ	5:41		
			5:21	11 7 ft J	33
(10) 43	44	TI	5:09		
			5:06	TO <del>TO</del>	



SCORE	43	Linfield <del>GEORGE FOX COLLEGE</del>	TIME	LC	SCORE	33
		14 foul	4:52	<del>33</del> 33 FTJ $\phi$	36	(a)
(a)	45	33 TI	4:30			
			4:18	43 COKJ	38	
p	47	23 8 ft LmeJ	3:52			
			3:16	33 FTJ	40	
		T OUT ———	3:05			
(a)	49	23 LI	2:40			
		23 foul	2:28	43 O		
		22 foul	2:19	13 $\phi\phi$	42	
			1:24	13 6 ft H	44	
	51	23 4 ft J	:52			
	53	40 6 ft TAJ	:08	<del>35 LI</del>	<del>46</del>	
			:09	<del>35 LI</del>	46	

53

46

Tied - 4 times Lead changed

~~LC~~ LC - 6 points From 18:26 - 17:45  
 Linf. 10 points From 17:33 - 15:34  
 Linf 8 points From 13:43 - 11:18

largest lead 10 by Linfield, 43-23, 5:09



SCORE	LINFIELD GEORGE FOX COLLEGE	TIME	LC	SCORE
53	50 Imp ←	20:00	33 Imp	46
		19:14	43 6 ft Loe J	48
	40 foul	18:43		
		18:35	35 3 ft J	50
	50 3-sec viol.	18:21		
		18:10	43 FT J	52
	14 off foul	17:40		
		17:33	33 22 ft J	54 *
		17:11	33 foul	
* 55	33 3 ft J	17:10		
57	33 Reb+ 3 ft J	16:54		
		16:25	33 foul	
(5) 59	54 16 ft BJ	16:23		
		15:59	43 Tower	
	54 off foul	15:26		
61	33 LI	15:09	(15:11 43 Tower)	
1) 63	23 18 ft BJ	14:35		
		14:32	T OUT	
		14:16	11 3-sec viol.	
65	40 21 ft BJ	14:04		
67	23 16 ft J	13:41		
		13:23	41 8 ft J	56
		12:47	35 6 ft LI	58
69	23 20 ft J	12:33		



SCORE	69 <del>58</del>	LINFIELD	TIME	LC	SCORE	58 <del>46</del>
		24 foul	12:17			
			12:15	13 4 ft J	60	
			12:04	11 foul		
11) 71	32 8 ft J (32 Tower)		11:21			
			10:49			
			10:51	33 4 ft J	62	
			10:44	11 foul		
	24 foul		10:26			
	44 Jmp		10:15	→ 13 Jmp		
			10:08	(45 Trav. Viol)		
			9:54	13 foul		
73	44 TI		9:20			
	32 foul		8:54	33 6 ft J	64	
75	32 TI		8:39			
77	44 LI		8:16			
			8:00	43 COK J	66	
79	54 22 ft TAJ		7:50			
81	24 LI		7:38	<del>24 LI</del>		
	24 foul		7:25	33 ∅ ∅	68	
	(32 Tower)		7:18			
83	54 COK J		6:50			
85	44 TI		6:22			
			6:18	T OUT		
			6:05	43 FT J	70	



SCORE	85	LINFIELD	TIME	LC	SCORE	70
87	12	20 ft BJ	5:53			
			5:20	(43 steal)		
			5:19	" 645		72
89	54	12 ft BJ	5:09			
90	44	00	4:42			
	54	Imp ←	4:28	35 Imp		
92	33	Dunk	4:22			
	54	foul	4:07	13 2 ft J		75
94	22	00	3:29	35 foul		
			3:18	11 2 ft (Reb) J		77
	<del>43</del> 33	0	3:03	43 foul		
	22	foul	2:50	35 00		78
96	50	LI	2:38			
			2:15	11 6 ft J		80
			2:01	23 LI		82
98	54	00	1:55	11 foul		
			1:47	35 8 ft J		84
100	12	4 ft J	1:11			
			:55	35 6 ft		86
102	12	16 ft J	:44			
	50	0	:33	23 foul		
<del>104</del>	<del>35</del>	<del>4 ft J</del>	<del>24</del>	<del>50 0</del>		
104	12	00	:05			
	104					
				86		



# 4TH PLACE - FINAL - OFFICIAL BASKETBALL BOX

STREALS

PACIFIC		FIELD GOALS		FREE THROWS		RE-BOUNDS	ASSTC	PEN. FOULS	TOTAL POINTS	TECHNICALS	MIN. PLAYED
		MADE	ATTEM.	MADE	ATTEM.						
GUTHRIE	11	7	11	8	10	4	4	1	22	3	3
ALLURED	13	3	6	0	0	5	6	4	6	5	3
CARPENTER	15	6	10	4	4	5	4	3	16	2	7
KENNEDY	23	0	0	0	0	0	0	0	0	0	0
MCCARTNEY	43	0	0	0	0	0	0	0	0	0	0
NEHRING	25	7	10	1	2	3	5	4	15	5	1
REASON	31	11	18	4	5	14	1	3	26	6	0
<del>GABRIEL</del>	21										
ROBERTS	23	1	3	0	0	4	1	3	2	1	0
SHOEMAN	25	0	2	0	0	0	0	0	0	2	0
A CORD	41										
CARLING	45	1	2	0	0	2	2	3	2	2	1
TEAM						2					
TOTALS		36	62	17	21	39	23	21	89	26	12

PERCENTAGES: FGs: 1st H. 18-31 / .581 2nd H. 18-31 / .581 Game 58.1 Shots Missed 30  
FTs: 1st H. 10-17 / .588 2nd H. 7-9 / .778 Game 67.9 Team Rebounds 2

WILLAMETTE		FIELD GOALS		FREE THROWS		RE-BOUNDS	ASSTC	PEN. FOULS	TOTAL POINTS	TECHNICALS	MIN. PLAYED
		MADE	ATTEM.	MADE	ATTEM.						
DESSLER	10	5	7	0	0	0	2	1	10	1	2
GUSTAFSON	12	4	8	2	4	5	4	5	10	3	2
MCCARTHY	14										
KEADY	20	1	4	0	0	0	3	0	2	4	1
PORTER	22	0	3	0	0	0	0	1	0	1	0
LAROUX	24	0	6	1	2	2	2	1	1	0	0
PHILLIPS	30	0	1	0	0	1	0	1	0	1	1
NOVITSKY	32	5	11	0	0	10	3	1	10	1	1
ROTH	34	0	2	0	0	1	0	1	0	1	2
NELSON	40	9	11	4	7	5	0	4	22	2	1
WAGNER	42	11	18	5	7	5	3	1	27	3	0
CHRISTIANSEN	44										
SUCHY	52	1	1	0	0	1	0	0	2	0	0
HARVEY	50	0	5	0	2	4	1	1	0	0	0
TOTALS		36	77	12	22	42	18	17	84	17	10

PERCENTAGES: FGs: 1st H. 13-35 / .371 2nd H. 23-42 / .548 Game 46.9 Shots Missed 51  
FTs: 1st H. 5-8 / .625 2nd H. 7-14 / .500 Game 54.5 Team Rebounds 8

OFFICIALS: BATES, HERBERT

CROWD: 250 (EST.)

SCORE BY PERIODS

1	2	3	4	OT	T
WILLAMETTE	31	53			84



## 4TH PLACE - FINAL - OFFICIAL BASKETBALL BOX

STEALS

PACIFIC		FIELD GOALS		FREE THROWS		RE-BOUNDS	ASSISTS	PER. FOULS	TOTAL POINTS	TECH. OVERS	PENAL. PLAYS
		MADE	ATTEM.	MADE	ATTEM.						
GUTHRIE	11	7	11	8	10	4	4	1	22	3	3
ALLURED	13	3	6	0	0	5	6	4	6	5	3
CARPENTER	15	7	10	4	4	5	4	3	16	2	2
KENNEDY	23	0	0	0	0	0	0	0	0	0	0
MCCARTNEY	43	0	0	0	0	0	0	0	0	0	0
NEHRING	25	7	10	1	2	3	5	4	15	5	1
REASON	31	11	18	4	5	14	1	3	26	6	0
<del>CABRIER</del>	21										
ROBERTS	23	1	3	0	0	4	1	3	2	1	0
SHEPHERD	25	0	2	0	0	0	0	0	0	2	0
ACORD	41										
CARLING	45	1	2	0	0	2	2	3	2	2	1
TEAM						2					
TOTALS		36	62	17	21	39	23	21	89	26	12

PERCENTAGES: FG: 1st H. 18-31 / .581 2nd H. 18-31 / .581 Game .581  
 FT: 1st H. 10-12 / .833 2nd H. 7-9 / .778 Game .809

Shots Blocked 30  
 Team Rebounds 2

STEALS

WILLAMETTE		FIELD GOALS		FREE THROWS		RE-BOUNDS	ASSISTS	PER. FOULS	TOTAL POINTS	TECH. OVERS	PENAL. PLAYS
		MADE	ATTEM.	MADE	ATTEM.						
DRESSLER	10	5	7	0	0	0	2	1	10	1	2
GUSTAFSON	12	4	8	2	4	5	4	5	10	3	2
MCCARTHY	14										
KEADY	20	1	4	0	0	0	3	0	2	4	1
PORTER	22	0	3	0	0	0	0	1	0	1	0
LAROUX	24	0	6	1	2	2	2	1	1	0	0
PHILIPS	30	0	1	0	0	1	0	1	0	1	1
NOVITSKY	32	5	11	0	0	10	3	1	10	1	1
ROTH	34	0	2	0	0	1	0	1	0	1	2
NELSON	40	9	11	4	7	5	0	4	22	2	1
USAGUER	42	11	18	5	7	5	3	1	27	3	0
CHRISTIANSEN	44										
SUCHY	52	1	1	0	0	1	0	0	2	0	0
HARVEY	50	0	5	0	2	4	1	1	0	0	0
TOTALS		36	77	12	22	42	18	17	84	17	10

PERCENTAGES: FG: 1st H. 13-35 / .371 2nd H. 23-42 / .548 Game .469  
 FT: 1st H. 5-8 / .625 2nd H. 7-14 / .500 Game .545

Shots Blocked 21  
 Team Rebounds 8

OFFICIALS: BATES, HERRERT  
 CROWD: 250 (EST.)

SCORE BY PERIODS

1 2 3 4 5 6  
 WILLAMETTE 31 153 184



12-3-77  
Tip off - # 6

PAGE 1

SCORE	Pacific <del>GEORGE FOX COLLEGE</del>	TIME	Willamette	SCORE
<del>4</del> 4	#11 FT 1/1	19:45	#40 foul	
	#11 l. jump	19:00		
		18:40	#32 in lane	2
	#13 foul	18:14		
		17:34	#32 15' l jump	4
		17:00	#40 4'	6 *
6	#11 under	16:50		
* 8	#31 15' jump	15:48		
		15:43	[Will. Time Out]	
10	11 TOK J	15:05		
		14:43	12 8 ft J	8
		14:27	12 foul	
12	11 8 ft J	14:21		
		13:39	FT J	10
		13:22	42 16 ft J	(12)
14	31 LI	13:01		
	45 foul	12:55		
16	33 FT J	12:05		
		11:51	40 10 ft B J	14
	33 foul	11:29		
	31 Jump	11:21	→ 40 Jump	
		11:01	40 foul	
18	11 23 ft J	10:52		
20	25 LI	10:28		



SCORE 20Pacific  
GEORGE FOX COLLEGE

TIME

WillmetteSCORE 14

10:11

42 LI

16

25 3sec viol

9:52

22 31 15 ft J

9:22

24 15 LI

9:07

26 31 17 ft J

8:43

8:38

TO

15 foul

8:25

25 foul

8:22

42  $\phi$ 

17

31 travel viol.

8:19

28 15 LI

7:53

33 foul

7:36

42  $\phi\phi$ 

19

30 15 1 ft J

7:07

32 11 8 ft J

6:24

\*

6:08

42 (lost contact)

33 25  $\phi$ 

5:49

22 foul

5:33

32 COK J

21

5:16

42 RLI

23

33 off foul

4:35

15 foul

4:27

50 00

35 31 18 ft J

4:07

25 Jump

3:39

→ 12 Jump

37 11 LI - Foul

3:14

40  $\phi\phi$ 

25

2:57

30 travel viol

39 13 22 ft J

2:48



Pacific

Willamette

SCORE 39

~~GEORGE FOX COLLEGE~~

TIME

SCORE 25

2:30

40 14 ft J

27

41 31 Ø Ø

2:14

40 foul

31 off foul

2:01

42 11 Ø

1:24

42 Dunk TFOUL - 29

43 11 Ø

1:23

42 TFOUL

45 15 Ø Ø

1:17

30 foul

46 11 Ø 0

:48

40 foul

13 out of Bounds viol

:26

:16

52 10 ft J

39

46

31



SCORE 46 Pacific Willaette B SCORE 31  
~~GEORGE FOX COLLEGE~~ TIME

31 Jump

20:00

→ 42 Jap

15 19 ft J

19:40

19:28

34 6 ft R ~~H~~

33

19:02

28 Viol - carrying ball

13 foul

18:28

12 O Ø

34

50

25 1 ft J

18:11

52

31 Reason LI O

17:46

34 foul

17:17

32 FT J

36

25 off foul

17:03

54

#25 R come

16:45

16:16

#12 foul

56

#15 loup

15:56

15:50 Will Time

15:23

#42 foul

15:10

#10 in by

38

58

#31 reme

14:47

14:27

#32 10'

40

60

#31 l. come

14:20

1

13:56

#42 under

42

62

#25

13:50

#40

13:20

#10 loup

47

62

13:19

Will Time

47

12:56

#12 under

49

64

#31 loup

12:39

#45 foul

12:13

51



Daufer

GEORGE FOX COLLEGE

TIME

will

SCORE

SCORE

66

#31 15' rite

11:45

11:30

#10 lamp

53

11:13

#42 tip in

55

#13 foul

10:56

#40 FT/0+1

56

10:53

#10 black foul

10:40

#40 8' l side

58

68

# FT/1+1

10:25

#50 foul

11:16

12 6 ft 5

60

70

13 LI

9:59

~~72~~~~15 20 ft 5~~

9:34

10 TOK J

62

72

15 20 ft 5

9:17

~~10 TOK J~~~~62~~

31 foul

9:06

74

31 LI

8:41

15 foul

8:12

42 18 ft 5

65

76

25 15 ft 5

7:57

25 foul

7:46

42 O

7:37

42 4 ft 5

67

6:30

40 COK J

69

78

13 LI

5:57

5:44

40 7 ft JAS

71

5:34

12 foul

5:28

10 deal, LI

73

5:11

40 12 ft 5

75



SCORE <u>78</u>	<u>Pacific</u> <del>GEORGE FOX COLLEGE</del>	TIME	<u>Will</u>	SCORE <u>75</u>
	13 foul	4:42	24 $\phi$ O	76
	25 foul	3:56	12 O $\phi$	77
80	45 COK 5	3:43		
		3:30	42 Corner	79
82	25 LI	3:24		
	45 travel. viol.	2:37		
		2:30	40 6 ft 5	81
83	11 $\phi$ O	2:15	12 foul	
	45 Jmp	2:13	→ 24 Jmp	
	31 foul	1:59	40 O	
	TO —————	1:34		
85	15 $\phi \phi$	:46	24 foul	
87	25 5 ft 5	:37		
		:26	12 16 ft 5	83
89	11 $\phi \phi$	:20	12 FOUL OUT	
	45 foul	:02	40 $\phi$ O	84
<hr/>			<hr/>	
	<u>89</u>		<u>84</u>	



# 7<sup>TH</sup> PLACE FINAL

## OFFICIAL BASKETBALL BOX

STEALS

		FIELD GOALS		FREE THROWS		REBOUNDS	ASST'S	PER. FOULS	TOTAL POINTS	TURNS-OVER	MIN. PLAYED
		MADE	ATT'D	MADE	ATT'D						
NW NAZARENE											
CANTONWINE	20	0	6	0	0	1	2	0	0	1	1
SCHMARR	21	0	0	0	0	0	0	0	0	0	0
SHAW	23	4	8	2	2	2	3	3	10	5	1
JENKINS	24	10	16	0	1	6	4	3	20	2	1
STUART	25	2	2	0	0	0	0	1	4	0	0
LEWIS	33	12	23	6	6	11	2	2	30	3	2
TORNGA	37	0	3	0	2	2	0	0	0	0	1
ABERLE	34	3	6	0	0	1	1	1	6	2	0
ENGELHARDT	35	1	2	0	0	1	0	1	2	0	0
LARSEN	43	3	6	0	0	7	3	3	6	2	4
JACKSON	44	2	2	1	2	4	0	1	5	2	0
MADER	45	1	3	0	0	3	0	0	2	0	0
DIBENE	55	5	16	0	0	16	0	3	10	4	0
TEAM						9					
TOTALS		43	93	9	13	63	15	18	95	21	10

PERCENTAGES: FGs: 1st H. 19-41 / 432 2nd H. 24-49 / 489 Game 46.2  
FTs: 1st H. 4-5 / 800 2nd H. 5-8 / 625 Game 69.2

Shots Missed 54  
Team Rebounds 9

		FIELD GOALS		FREE THROWS		REBOUNDS	ASST'S	PER. FOULS	TOTAL POINTS	TURNS-OVER	MIN. PLAYED
		MADE	ATT'D	MADE	ATT'D						
WARNER PACIFIC											
OLSEN	12	6	21	0	0	4	6	3	12	9	0
PLOTTS	10	3	5	2	2	0	1	0	9	2	2
BSACH	20	0	0	0	0	0	0	0	0	0	0
BRAMLET	14	1	1	3	5	0	2	0	5	1	0
DADGETT	22	6	15	2	3	5	3	1	14	3	2
GARVER	24	0	3	0	0	2	2	3	0	2	0
MCDONALD	30										
HARTMAN	32	3	8	0	0	8	2	2	6	6	2
REEBE	34	2	5	0	0	2	0	1	4	1	0
HAMLIN	40	0	0	0	0	0	0	0	0	0	0
MCDONALD	42	3	11	5	6	7	1	4	10	2	2
TYGER	44	5	10	2	2	5	1	5	12	0	0
TEAM						10					
TOTALS		29	79	14	18	43	18	19	72	26	9

PERCENTAGES: FGs: 1st H. 14-37 / 378 2nd H. 15-42 / 357 Game 36.7  
FTs: 1st H. 7-8 / 875 2nd H. 7-10 / 700 Game 78.6

Shots Missed 53  
Team Rebounds 10

OFFICIALS: LAKE SHEPHERD

SCORE BY PERIODS

1 35 2 37

3P 3P

REMARKS: David

25

27

77



7TH PLACE

1ST HALF

OFFICIAL BASKETBALL BOX

STEALS

NEW NAZARENE		FIELD GOALS		FREE THROWS		RE-BOUNDS	ASSTS	PER FOULS	TOTAL POINTS	TEAM-FOULS	MIN. PLAYED
		MADE	ATT'D.	MADE	ATT'D.						
CANTONWINE	20	0	3	0	0	1	1	0	0	0	0
SCHMARR	21	0	0	0	0	0	0	0	0	0	0
SHAW	23	2	5	0	0	2	2	1	4	1	0
JENKINS	24	4	7	0	0	2	4	1	8	1	1
STUART	25	0	0	0	0	0	0	0	0	0	0
LEWIS	33	6	12	3	3	4	0	1	15	2	1
TORNGA	37	0	1	0	0	1	0	0	0	0	1
ABERLE	34	2	4	0	0	1	1	1	4	1	0
ENGELHARDT	35	0	0	0	0	0	0	0	0	0	0
LAPSEN	43	3	5	0	0	4	1	2	6	0	3
JACKSON	44	0	0	1	2	1	0	0	1	0	0
MADDER	45	0	0	0	0	0	0	0	0	0	0
DIBENE	55	2	7	0	0	7	0	2	4	2	0
TEAM						5					
TOTALS		19	44	4	5	25	9	8	42	10	6

PERCENTAGES: FG: 1st H. 43.2 2nd H. \_\_\_\_\_ Game \_\_\_\_\_  
 FT: 1st H. 80.0 2nd H. \_\_\_\_\_ Game \_\_\_\_\_

Shots Missed 29  
 Team Rebounds 5

STEALS

LJARNER PACIFIC		FIELD GOALS		FREE THROWS		RE-BOUNDS	ASSTS	PER. FOULS	TOTAL POINTS	TEAM-FOULS	MIN. PLAYED
		MADE	ATT'D.	MADE	ATT'D.						
OLSEN	10	2	8	0	0	3	4	2	4	7	0
PIOTTS	10	1	2	0	0	0	0	0	2	0	0
BEACH	20	0	0	0	0	0	0	0	0	0	0
BRAMIST	14	1	1	1	2	0	2	0	3	0	0
BRIDGETT	22	2	5	0	0	2	1	1	4	1	1
GARDNER	24	0	1	0	0	1	1	1	0	1	0
MCDILLIAMS	30										
HARTMAN	32	2	5	0	0	5	2	1	6	3	1
BEEBE	34	1	1	0	0	0	0	1	2	0	0
HAMLIN	40	0	0	0	0	0	0	0	0	0	0
MCDONALD	42	1	6	4	4	3	0	2	6	1	2
TYGGER	44	3	8	2	2	3	1	1	8	0	0
TEAM						5					
TOTALS		14	37	7	9	22	11	9	25	13	4

PERCENTAGES: FG: 1st H. 37.8 2nd H. \_\_\_\_\_ Game \_\_\_\_\_  
 FT: 1st H. 87.5 2nd H. \_\_\_\_\_ Game \_\_\_\_\_

Shots Missed 24  
 Team Rebounds 5

OFFICIALS LAKE, SHEPHERD

WORK BY PERIODS

1	2	3	4	5	6
LJARNER PACIFIC	135				



Wamen Pacific vs. NNC  
12-3-77  
Twp-Off #5

PAGE 1

SCORE	Wamen Pacific <del>GEORGE FOX COLLEGE</del>	TIME	NNC	SCORE
	44 Jwp	20:00	→ 55 Jwp	
	22 foul	19:43		
2	44 OK J	19:23	<del>44 OK J</del>	<del>2</del>
4	32 8ft J	18:48	55 foul	
		18:13	43 2ft J	2
	TO	18:00	43 foul	
6	42 ∅ ∅	18:00		
		17:26	33 14ft J	4
8	22 18ft J	17:15		
10	42 ∅ ∅	16:41	33 foul	
		16:18	55 TI	6
12	44 12ft J	16:05		
14	32 LI	15:46		
		15:34	23 15ft J	8
		15:00	24 Rd.- 1ft J	10
	42 foul	11:40		
16	44 TI	14:44		
		13:57	43 foul	
	12 foul	13:32	33 ∅ ∅	12
	42 foul	13:16	33 LI ∅	15
		12:51	34 foul	
		12:18	33 1ft J	17 *
		12:07	55 foul	
* 18	34 LI	11:08		



SCORE 18

Waner Pacific  
GEORGE FOX COLLEGE

TIME

NWC

SCORE 17

10:55

55 LT

19 \*

10:29

33 17 ft J

21

TO

10:24

32 foul

10:09

9:58

24 TOK J

23

20

42 LT

9:38

'

22

12 17 ft J

9:14

34 foul

9:13

9:04

33 3 ft J

25

8:31

34 COK J

27

8:09

24 12 ft J

29

7:27

24 off foul

6:50

43 2 ft J

31

24

10 6 ft J

6:29

6:01

22 14 ft

33

26

24 TOK J

5:50

28

32 TOK J

5:30

44 foul

5:18

44 O Ø

34

30

44 Ø Ø

4:59

55 foul

3:49

34 TI

36

12 off foul

3:35

3:20

23 20 ft

38

42 3-sec viol.

3:03

32

12 16 ft J

2:04



SCORE	32	Wamer Pacific <del>GEORGE FOX COLLECT</del>	TIME	NNC	SCORE	38
			1:43	43 3 ft 5		40
		24 off foul	1:26			
			1:20	24 8 ft		42
34		14 COK J	1:03			
		14 Ø O	:41	23 foul		
		<hr/>		<hr/>		
		(34)		(42)		

lead changed 3 times - never tied

From 15:45 - 9:38 (6:07) NNC  
 outscored WPac 17-4 - to capture lead at 23-18  
 - THEN -

at 9:04, scored 8 unanswered points  
 to renet lead at 31-22



W Pacific

SCORE 35~~GEORGE FOX COLLEGE~~

TIME

NOC

SCORE 42

44 Jump

20:00

→ 55 Jump

19:52

44 2 ft J

44

37

12 TOK J

19:32

19:13

33 7 ft JB

46

18:38

24 TI

48

TOUT ———

18:32

39

44 TOK J

18:13

32 foul

16:54

42 foul

16:47

16:44

33 8 ft BJ

50

41

44 5 ft J

16:19

55 Coaltesting

43

12 14 ft J

15:51

44 foul

15:37

44 foul

15:36

15:32

55 TI

52

44 foul

14:58

33 Dunk Ø

55

14:14

34 3 sec Viol.

45

10 14 ft J

13:54

32 Jump ←

13:38

32 Jump

13:33

24 foul

13:29

24 foul

47

10 Ø Ø

13:29

TOUT ———

13:10

55 off foul

42 foul

12:51



SCORE 47

W Pacific  
GEORGE FOX COLLEGE

TIME

UNC

SCORE

55  
~~49~~

		12:17	34 COK J	57
		11:40	23 15 ft J	59
49	12 20 ft J	11:18		
		11:09	23 15 ft J	61
51	22 $\phi\phi$	10:51	33 foul	
		10:41	24 TI	63
53	22 KLI	10:27		
		10:14	33 COK	65
55	10 LI	9:36		
		9:20	24 LI	67
57	22 12 ft BJ	9:08		
		8:51	35 6 ft J	69
59	42 LI	8:36		
		8:24	43 off foul	
		8:19	23 foul	
	24 foul	8:15	24 O	
		8:11	55 TI	71
	24 foul	7:36	33 $\phi\phi$	73
61	22 LI	7:23		
	22 O	6:51	35 foul	
		6:40	55 4 ft J	75
	<del>22 TOUT</del> <del>34 Jmp</del>	6:19	<del>55 Jmp</del>	
	32 Jmp ←	6:19	55 Jmp	
63	12 FT J	6:16		
64	42 $\phi\phi$	5:52	23 foul	







FINAL

OFFICIAL BASKETBALL BOX

STEALS

		FIELD GOALS		FREE THROWS		REBOUNDS	ASSISTS	PER FOULE	TOTAL POINTS	TEAM	STEALS
		MADE	ATT'D	MADE	ATT'D						
GEORGE FOX											
ADRIAN	33	4	10	0	0	5	2	2	8	5	0
UPCHURCH	41	6	10	0	1	6	2	2	12	4	1
COTENS	43	9	17	5	6	12	2	2	23	2	1
CHENAUET	21	7	12	4	4	4	1	3	18	2	2
GRIFFIN	25	4	8	0	2	6	6	2	8	1	1
BURGESS	31	6	12	5	8	9	0	3	17	5	2
LAUGHLAND	23	1	7	2	2	7	0	2	4	3	0
BARNHART	55	2	7	1	2	1	0	2	5	1	0
WARD	13										
WEISNER	51										
DICK	35	0	0	0	0	0	0	0	0	0	0
HENRY	11										
TEAM						6					
TOTALS		29	73	17	25	51	13	18	95	23	7

PERCENTAGES: FGs: 1st H 21-28 / .553 2nd H 18-25 / .514 Game 534 Shots Missed 47  
 FTs: 1st H 11-14 / .786 2nd H 6-11 / .545 Game 630 Team Rebounds 6

LINFIELD		FIELD GOALS		FREE THROWS		REBOUNDS	ASSISTS	PER FOULE	TOTAL POINTS	TEAM	STEALS
		MADE	ATT'D	MADE	ATT'D						
AUTENCIO	10	0	1	0	0	1	3	4	0	1	0
SMITH	12	0	2	0	0	0	1	0	0	0	0
SNYDER	14	1	1	0	0	0	0	1	2	0	0
NEWELL	22	2	5	0	2	0	1	2	4	0	0
AKACICH	23	6	12	0	0	3	2	4	12	5	1
YATES	24	0	1	0	0	0	0	0	0	0	0
DOTY	30										
SANTANGELO	32	2	6	1	2	2	2	2	5	2	2
WICKMAN	33	15	28	7	7	8	4	2	37	3	2
AINGS	40	5	14	1	2	6	3	4	11	3	1
PRADA	42										
PRATT	44	0	2	2	2	1	0	0	2	0	0
THOMPSON	50	5	7	0	0	6	2	2	10	1	0
WILLIAMS	54	4	8	2	2	5	2	3	10	0	1
TOTALS		40	87	13	17	42	20	24	93	15	7

PERCENTAGES: FGs: 1st H 24-46 / .522 2nd H 16-41 / .390 Game 454 Shots Missed 5  
 FTs: 1st H 3-3 / 1.000 2nd H 10-14 / .714 Game 765 Team Rebounds 10

OFFICIALS JONES, ZVP

SCORE BY PERIODS

CROWD 2,000 (est)

	1	2	3	4	EP	EP	1
LINFIELD	51	42					93



1st HALF

OFFICIAL BASKETBALL BOX

STEALS

		FIELD GOALS		FREE THROWS		RE-BOUNDS	ASSTS	PER. FOULS	TOTAL POINTS	TURN-OVERS	MINS. PLAYED
MADE	ATT'D.	MADE	ATT'D.	MADE	ATT'D.						
GEORGE FOX											
ADRIAN	33	3	7	0	0	4	2	1	6	4	0
UPCHURCH	41	3	4	0	1	0	0	0	6	0	0
COZENS	43	5	9	2	2	6	2	2	17	2	0
CHENAULT	21	4	5	4	4	1	0	2	17	0	1
GRIFFIN	25	2	4	0	1	3	3	1	4	1	0
BURGESS	31	4	9	3	4	7	0	1	11	2	1
LAUGHLAND	23	0	0	2	2	0	0	0	7	1	0
BARNHART	55										
WARD	13										
WELSHER	51										
DICK	35	0	0	0	0	0	0	0	0	0	0
HENRY	11										
TEAM						1					
TOTALS		21	38	11	14	22	7	7	53	10	2

PERCENTAGES: FGs: 1st H. 55.3 2nd H. 61.1  
FTs: 1st H. 78.6 2nd H. 66.7

Shots Missed 20  
Team Rebounds 1

STEALS

		FIELD GOALS		FREE THROWS		RE-BOUNDS	ASSTS	PER. FOULS	TOTAL POINTS	TURN-OVERS	MINS. PLAYED
MADE	ATT'D.	MADE	ATT'D.	MADE	ATT'D.						
LINEFIELD											
AUTENCIO	10	0	1	0	0	0	1	2	0	1	0
SMITH	12	0	2	0	0	0	1	0	0	0	0
SNYDER	14	1	1	0	0	0	0	1	2	0	0
NEIDILL	22	1	1	0	0	0	1	2	2	0	0
AKACICH	23	5	6	0	0	2	2	2	10	3	0
YATES	24	0	0	0	0	0	0	0	0	0	0
DOTY	30	0	0	0	0	0	0	0	0	0	0
SANTANGELO	32	1	3	0	0	1	1	1	2	1	1
WICKMAN	33	5	12	1	1	4	2	1	11	1	1
AINGS	40	3	10	0	0	5	2	0	6	2	0
PRADA	42										
PRATT	44										
THOMPSON	50	5	6	0	0	6	1	2	10	0	0
WILMOT	54	2	4	2	2	2	1	2	8	0	1
TOTALS		24	46	3	3	20	17	12	51	9	3

PERCENTAGES: FGs: 1st H. 52.2 2nd H. 66.7  
FTs: 1st H. 100.0 2nd H. 66.7

Shots Missed 22  
Team Rebounds 2

OFFICIALS JONES, 210  
7:00 PM (EST)

SCORE BY PERIODS 1 2 3 4 5 6 7  
LINEFIELD 151



Linfeld at GFC  
Tip off # 4  
12-2-77

PAGE 1

SCORE      GEORGE FOX COLLEGE      TIME      Linfield      SCORE

	Coyers Jmp	20:00	→ 33 Jmp	
2	Coyers in Key	19:47	W/mot foul (#54)	
3	Coyers FT/0			
5	Upchuck 15' left	19:20		
		18:56	#54 foul left	2
		18:48	#22 foul	
	<del>Adrian FT</del>	18:34	#54 foul	
7	Griff in Key	18:25	Gr	
9	Chenault under	18:10		
		17:51	#22 jump	4
11	Upchuck jump	17:50		
		17:35	#14 3' jump	6
		17:21	#14 foul	
13	Adrian under	16:59		
	Kick foul	16:51	L.W. Time Out	
		16:06		
		16:49	#33 6' jump	8
	Adrian foul	14:04	<del>#33 foul</del>	
15	Bugers under	13:39		
17	Chenault FT(1+1)	13:27	#10 foul	
		13:19	#10 foul	
	Chenault foul	12:24	Wickman(#33) under	10
		"	" FT 1	11
19	Griffn 15' left	12:11		
		11:56	#33 under	13
21	Chenault 6' rite	11:32		



SCORE (10)	GEORGE FOX COLLEGE	TIME	Lifeline	SCORE
23	Burgess FT/1+1	11:22	#23 foul	
		11:08	#50 under	15
24	Burgess FT/1+0	10:55	#50 foul	
		10:42	#40 15' left	17
26	Upikuli layup	10:28	#50 foul	
	" FT/0		←	
		10:14	#23 in circle	19
		9:58	#50 hook under	21
28	Cogens 8' pop	9:44		
		9:15	#50 under	23
30	Chenel 20' left	8:53		
		8:32	#54 under	25
	Griffin foul	8:08	<del>#2</del>	
		7:55	#50 under	27
32	Chenel FT/1+1	7:47	#23 foul	
		7:36	#32 20' left	29
		7:07	#50 8' left	31
34	Adrian under	6:42		
		6:30	#33 10' left	33
36	Cogens under	6:10	<del>33</del> <del>William</del> foul	
37	" FT/1		←	
		5:45	<del>33</del> COK-J	35
		5:15	23 LI	(37)
	TO ———	5:09		



SCORE 37

GEORGE F. COLLEGE

TIME

Linfield

SCORE 37

5:07

40 12 ft J

39 \*

(39)

Burgess 1 ft J

4:49

4:38

23 COK J

41

Griffin O

4:28

32 foul

(41)

Burgess LI

4:24

\* 43

Adrian LI

3:58

3:45

54 COK J

43

Coyers off foul

3:28

3:23

32 Turnover

45

Burgess LI

3:13

3:07

23 LI

(45)

47

Coyers 8 ft J

2:53

Adrian Jmp ←

2:27

32 Jmp

Coyers Jmp

2:13

8B Jmp

49

4 ft J

2:09

2:01

LI off Galtedug

51

Coyers 6 ft J

1:39

1:15

23 1 ft J

47

Loughland Tracking viol 1:03

Coyers foul

:54

Chenault foul

:53

54 Ø Ø

49

53

Loughland Ø Ø

:08

22 foul

:02

40 14 ft J

51

53

51

GP lead until 5:15 - tied 4 times - GFC took lead at 2:53 49-45



SCORE 53

GEORGE F. COLLINS

TIME

Infield

SCORE 51

	Coyers Inp ←	20:00	33 Inp	
55	Griffin 16 ft BT	19:49		
	Upchurch Traveling Viol.	19:24		
		19:13	22 2 ft J	53
57	Upchurch TI	19:02		
	Griffin foul	18:53	22 00	
59	Coyers 6 ft J	18:34		
		18:22	33 14 ft J	55
60	Coyers Oφ	17:44	40 foul	
		17:36	33 12 ft JB	57
62	Chenault 10 ft 5-foul	17:01		
		16:54	33 11 ft J	59
		16:47	40 foul	
		16:22	10 foul	
64	Chenault 9 ft J	15:49		
		15:14	40 22 ft BT	61
	Loughland off foul	14:55		
		14:46	33 28 ft J	63
		14:11	33 Lac J	65
66	Loughland LI-foul	14:02		
		13:47	23 off foul	
68	Adams 2 ft J	13:32		
		13:25	23 LI	67
	Burgess foul	13:07		
	Coyers steal	12:55		



SCORE 68

GEORGE F. M. COLLEGE

TTF

Linfild

SCORE 67

		12:49	23 foul	
	Bamhart foul	12:37		
	Adrian foul	12:23	40 Ø Ø	(68)
		12:11	33 foul	
70	Bamhart LI	12:00		
	Bamhart foul	11:31	32 Ø Ø	69
	Chenault Jmp	11:17	23 Jmp	
	Chenault injured-out	10:28		
	Griffin Jmp	10:28	→ 40 Jmp	
		10:19	32 18 ft J	71 *
(71)	Bamhart Ø Ø	10:06	32 foul	
* 73	Upchurch 10 ft RH	10:04		
		9:53	33 LI	73
75	Upchurch 6 ft J	9:22		
		9:01	33 LI	(75)
* 77	Burgess LI	8:45		
		8:42	TO	
	Griffin Ø Ø	8:28	10 foul	
	Upchurch Jmp	8:40	→ 40 Jmp	
	Burgess Jmp	7:51	→ 23 Jmp	
79	Coyers Ø Ø	7:37	54 foul	
	Upchurch foul	7:30	33 Ø Ø	77
81	Bamhart 9 ft J	7:20		
	Burgess foul	7:05	33 Ø Ø	79
83	Coyers COK J	6:50		



SCORE 83

GEORGE FOX COLLEGE

TIME

Linfield

SCORE 79

		6:38	33 13 ft 5	81
85	Burgess 10ft RH	6:24		
	Upchurch foul	5:41		
	TO —————	5:41	44 ∅ ∅	83
87	Coyes Dunk	5:27		
		5:14	33 1 ft 5	85
89	Griffin LI	5:00		
		4:45	33 13 ft 5	87
91	Coyes 2 ft 5	4:38		
		4:19	<sup>Wickman</sup> 54 8 ft 5	89
		3:45	<sup>Ainge</sup> 40 LI	(91)
	Burhamt tracks Viol	3:35		
	Coyes Jump	3:18	<sup>Wickman</sup> 33 Jump	
92	Burgess ∅ ∅	2:51	<sup>Ainge</sup> 40 foul	
	TO —————	2:34		
	Adia <del>∅</del> foul	1:58	<sup>Wickman</sup> 38 ∅ ∅	93 *
	Loughland Tower	1:52	<sup>Yates</sup>	
		1:42	24 Tower	
94	Chenault COR 5	1:34	<sup>Ainge</sup>	
	TO —————	:30	40 foul	
95	Burgess ∅ ∅	:30		
		:26	TO —————	
	<del>Jump</del>	:01	TO <del>Jump</del>	
	<u>Chenault Jump</u>	:01	<sup>Ainge</sup> → 40 Jump	
	(95)	:00	(93)	
	Tied 8 times	lead	changed 6 times	



FINAL

OFFICIAL BASKETBALL BOX

STALE

PACIFIC		FIELD GOALS		FREE THROWS		RE-BOUNDS	ASSTS	PER. FOULS	TOTAL POINTS	TURNS-OVER	MINUTES-PLAYED
		MADE	ATT'D.	MADE	ATT'D.						
GUTHRIE	11	1	5	1	1	0	5	2	3	2	2
ALLURED	13	2	6	0	0	2	7	5	4	2	0
CARPENTER	15	2	5	1	2	0	2	4	5	6	2
KENNEDY	22	0	0	0	0	0	0	0	0	0	0
MCCARTNEY	43	0	0	0	0	0	0	0	0	0	0
NSHRINE	25	4	12	3	3	6	8	3	19	6	2
REASON	31	11	21	7	3	9	0	3	24	7	2
STROTHERS	21	4	6	1	1	5	1	2	6	2	1
ROBERTS	33	0	2	1	2	1	1	2	1	0	1
SHERMAN	35	1	1	2	3	2	0	3	4	7	0
ACORD	41	0	0	0	0	0	0	0	0	0	0
CARLINE	45	2	7	2	3	2	1	3	6	2	2
TEAM						7					
TOTALS		31	60	13	18	34	19	27	75	29	12

PERCENTAGES: FGs: 1st H. 14-31 / .452 2nd H. 17-29 / .586 Game 517 Shots Missed 34  
 FTs: 1st H. 9-13 / .693 2nd H. 4-5 / .800 Game 722 Team Rebounds 7

NW NAZARENS		FIELD GOALS		FREE THROWS		RE-BOUNDS	ASSTS	PER. FOULS	TOTAL POINTS	TURNS-OVER	MINUTES-PLAYED
		MADE	ATT'D.	MADE	ATT'D.						
CANTONLINE	20	3	7	2	2	0	6	3	8	6	1
SCHMARR	21	0	0	0	1	0	0	1	0	0	1
SHAW	22	3	3	0	0	0	1	0	6	0	0
JENKINS	24	6	12	5	6	3	4	2	17	4	2
STUART	25	0	0	0	0	0	1	1	0	2	0
LEWIS	32	3	9	1	2	8	4	2	7	2	1
TORNGA	32	2	4	0	0	1	1	0	4	2	1
ABERLE	34	1	1	0	0	1	1	0	2	0	0
ENGBELHARDT	35	0	2	2	2	1	1	0	2	2	1
LARSEN	43	6	15	3	2	16	1	2	15	1	1
JACKSON	44	1	2	2	4	0	0	5	4	2	1
MADER	45	0	0	0	0	0	0	0	0	0	0
DIBENE	55	3	5	2	3	3	0	5	9	2	2
TEAM						5					
TOTALS		28	60	17	25	38	20	21	73	23	11

PERCENTAGES: FGs: 1st H. 11-29 / .379 2nd H. 17-32 / .531 Game 517 Shots Missed 38  
 FTs: 1st H. 7-8 / .875 2nd H. 10-15 / .667 Game 739 Team Rebounds 5

OFFICIALS MAYO, HOLLGUSH

CROWD 600 (est)

DATE 12-2-77

SCORE BY PERIOD		1	2	3	4	OT	OT	2
NW NAZARENS		29	44					73
PACIFIC		27	48					75



2<sup>ND</sup> HALF

OFFICIAL BASKETBALL BOX

STALS

PACIFIC		FIELD GOALS		FREE THROWS		RE-BOUNDS	ASSTS	PER. FOULE	TOTAL POINTS	STALS	
		MADE	ATTPG	MADE	ATTPG						
GUTHRIE	11	0	2	0	0	0	0	0	0	0	1
ALLURED	13	0	2	0	0	2	1	2	0	1	0
CARPENTER	15	2	4	1	2	0	2	3	5	4	1
KENNEDY	23	0	0	0	0	0	0	0	0	0	0
MCCARTNEY	43	0	0	0	0	0	0	0	0	0	0
NGHRING	25	4	8	3	3	4	5	2	11	2	0
REASON	21	7	12	1	2	4	0	1	15	4	1
STROTHERS	21	1	1	1	1	4	0	1	3	1	1
ROBERTS	34	0	0	1	2	0	1	1	1	0	1
SHERMAN	35	0	0	2	3	2	0	1	2	1	0
ACORD	41	0	0	0	0	0	0	0	0	0	0
CAPLINE	45	0	0	0	0	0	0	1	0	1	0
TEAM						4					
TOTALS		14	31	9	13	20	9	12	37	14	5

PERCENTAGES: FGs: 1st H. 45.2 2nd H. \_\_\_\_\_ Game \_\_\_\_\_  
FTs: 1st H. 69.3 2nd H. \_\_\_\_\_ Game \_\_\_\_\_

Shots Missed 21  
Team Rebounds 4

STALS

NLU NAZARENE		FIELD GOALS		FREE THROWS		RE-BOUNDS	ASSTS	PER. FOULE	TOTAL POINTS	STALS	
		MADE	ATTPG	MADE	ATTPG						
CANTONWINE	20	1	2	0	0	0	2	1	2	2	0
SCHMARR	21	0	0	0	0	0	0	1	0	0	0
SHAW	23	3	3	0	0	0	1	0	6	0	0
STEWINS	24	2	6	2	4	2	0	1	7	1	1
JUAREZ	25	0	0	0	0	0	0	1	0	2	0
LEWIS	33	0	4	0	0	4	0	1	0	1	1
TORNER	32	0	4	0	0	1	1	0	4	1	0
ABBOLE	24	1	1	0	0	1	0	0	2	0	0
ENGELHART	35	0	2	2	2	1	1	0	2	2	1
LARSEN	42	0	3	2	2	6	1	2	2	1	0
JACKSON	44	1	2	0	0	0	0	4	2	2	1
MADDER	45	0	0	0	0	0	0	0	0	0	0
DIBENE	55	1	1	2	0	1	0	3	2	1	0
TEAM						3					
TOTALS		11	26	7	14	19	7	14	29	13	4

PERCENTAGES: FGs: 1st H. 39.3 2nd H. \_\_\_\_\_ Game \_\_\_\_\_  
FTs: 1st H. 97.5 2nd H. \_\_\_\_\_ Game \_\_\_\_\_

Shots Missed 16  
Team Rebounds 3

OFFICIALS

CROWD

SCORE BY PERIODS

1 2 3 4 5 6

NLU NAZARENE

29



MMC vs Pacific

12-2-77

Tip-off Game #3

PAGE 1

SCORE	Pacific	TIME	MMC	SCORE
	31 Jump	20:00	→ 55 Jump	
(2)	31 18 ft J	19:38		
		18:53	23 20 ft J	(2)
4	25 16 ft J	18:40		
		18:16	55 6 ft J	(4)
		17:24	23 14 ft J	6
(6)	31 LI	17:05		
	21 off foul	16:43	32 9 ft J	8
	15 foul	16:26		
		16:03		
		16:01	23 12 ft J	10 (4)
8	31 7 ft J	15:49		
(10)	15 LI (steal)	15:27		
		15:08	55 off foul	
		14:55	20 off foul	
* 13	21 4 ft J	14:44	55 foul	
15	15 LI	14:10		
		13:45	20 18 ft J	12
5) 17	25 5 ft J	13:18		
1) 19	31 17 ft J	11:34		
	13 foul	11:20	TO	
	21 steal	11:07		
		11:02	24 foul	
22	31 6 ft J	11:00	44 foul	



SCORE 22Pacific  
~~GEORGE FOX COLLEGE~~

TTP

UNC

SCORE 12

		10:48	<del>34</del> 12 ft 5	14
		10:19	33 foul	
(6) 24	31 8ft 5	10:15		
	25 foul	10:15		
	13 foul	9:59		
(11) 25	15 $\emptyset$ $\emptyset$	9:49	43 foul	
		9:41	24 COKJ	16
	31 foul	8:55		
		8:47	44 off foul	
27	25 $\emptyset$ $\emptyset$	8:18	44 foul	
(12) 28	25 $\emptyset$	8:18	T FOUL	
	45 foul	7:54	24 $\emptyset$ $\emptyset$	18
	33 Tranching viol.	7:36		
		7:21	24 LI	20
	15 foul	6:37	35 $\emptyset$ $\emptyset$	22
		6:05	32 14-ft 5	24 (4)
	TO ———	6:00		
(6) 30	25 18ft B5	5:45		
(8) 32	31 LI	5:29		
	25 off foul	5:06		
	15 foul	4:59	24 $\emptyset$ $\emptyset$	25 (6)
34	35 $\emptyset$ $\emptyset$	4:30	55 foul	
	35 $\emptyset$ $\emptyset$	4:30	55 TFOUL	
	31 $\emptyset$ $\emptyset$ (lane violation)	3:41	43 foul	
	33 foul	3:23	43 $\emptyset$ $\emptyset$	27



SCORE	34	Pacific <del>CLAYTON FOSTER COLLEGE</del>	TIME	NNC	SCORE	27
-------	----	--	------	-----	-------	----

(7)	36	25 4 ft J	2:53			
		35 off foul	2:15			
			1:57	44 1 ft J		29
			:10	25 foul		
(4)	37	33 00	:01	44 foul		

37

29

tie 4 times

Pac. ~~infat~~ lead from 14:44 on Strothers 3 pt play  
 scored 9 unanswered points at 15:49-14:10  
 longest lead 12 by Pac. at 28-16 (8:18)



SCORE 37

Pacific  
GEORGE FOX COLLEGE

TIME

NINE

SCORE 29

31 Jmp

20:00

→ 55 Jmp

19:50

33 20 ft J

31

19:25

20 6 ft J 55 off  
Golding

6

13 foul

18:57

18:52

24 6 ft J

33 (4)

39

31 15 ft J

17:56

41

21 14 ft J

17:17

2

17:03

24 LI

35

25 viol Traveling

16:55

16:43

24 4 ft J

37

15 off foul

16:34

31 foul

16:19

43 6 ft J

39 (2)

TO

16:19

43 ∅

40

43

31 LI

16:03

11 foul

15:55

25 Turnover

15:42

15:33

43 2 ft J

42 (1)

45

25 24 ft J

15:11

45 TFOUL

14:39

33 ∅

43

14:26

33 1 ft J

(45)

13:48

43 1 ft J

47 A

(47)

25 18 ft BJ

13:33

13:16

55 DUNK

49

48

11 ∅

13:16

55 TFOUL

★ 50

21 4 ft J

13:08



SCORE 50

Pacific  
GREYSTONE COLLEGE

TDP

UNC

SCORE 49

52

13 6 ft J

12:36

12:24

33 1 ft J

51

12:02

20 4 ft LI

53 \*

11:37

43 12 ft J

55 (3)

11:11

10:59

55 4 ft J

57 (3)

10:32

10:17

20 23 ft J

59 (3)

10:06

9:50

9:41

55  $\phi\phi$ 

61 (3)

9:32

TO

8:55

43 1 ft J

63 (5)

8:13

33 0

8:05

7:43

55 foul

7:13

24 TI

65 (5)

6:50

55 0

6:05

44  $\phi\phi$ 

66 (6)

5:49

43 2 ft J

68 (7)

5:35

4:56

44  $\phi\phi$ 

69 (7)

4:42

44 foul

4:16

TO

SCORE 50

Pacific  
GREYSTONE COLLEGE

TDP

UNC

SCORE 49

52

13 6 ft J

12:36

12:24

33 1 ft J

51

12:02

20 4 ft LI

53 \*

11:37

43 12 ft J

55 (3)

11:11

10:59

55 4 ft J

57 (3)

10:32

10:17

20 23 ft J

59 (3)

10:06

9:50

9:41

55  $\phi\phi$ 

61 (3)

9:32

TO

8:55

43 1 ft J

63 (5)

8:13

33 0

8:05

7:43

55 foul

7:13

24 TI

65 (5)

6:50

55 0

6:05

44  $\phi\phi$ 

66 (6)

5:49

43 2 ft J

68 (7)

5:35

4:56

44  $\phi\phi$ 

69 (7)

4:42

44 foul

4:16

TO

SCORE 50

Pacific  
GREYSTONE COLLEGE

TDP

UNC

SCORE 49

52

13 6 ft J

12:36

12:24

33 1 ft J

51

12:02

20 4 ft LI

53 \*

11:37

43 12 ft J

55 (3)

11:11

10:59

55 4 ft J

57 (3)

10:32

10:17

20 23 ft J

59 (3)

10:06

9:50

9:41

55  $\phi\phi$ 

61 (3)

9:32

TO

8:55

43 1 ft J

63 (5)

8:13

33 0

8:05

7:43

55 foul

7:13

24 TI

65 (5)

6:50

55 0

6:05

44  $\phi\phi$ 

66 (6)

5:49

43 2 ft J

68 (7)

5:35

4:56

44  $\phi\phi$ 

69 (7)

4:42

44 foul

4:16

TO



SCORE	65	Pacific	TIME	NWC	SCORE	69
		13 foul	4:01	20 ØØ	71	(6)
		13 foul	3:07	24 ØØ	73	(8)
(6)	67	45 ØØ	2:54	55 FOUL OUT		
			2:39	20 Travel viol.		
			2:06	20 foul		
		11 off foul	2:04			
69		45 1st J	1:49	<del>21 1st J</del>		
<del>69</del>		45 foul	7:39	21 O		
77		11 FT J	1:22			
			1:02	24 foul		
(73)		45 LI O	:33	33 foul		
* 75		25 TI	:32			
			:17	TO		
		31 Jump ←	:17	43 Jump		
<hr/>			<hr/>			
(75)			(73)			

~~75~~ Pac. captured bad at :32 after 10 unanswered points



FINAL

## OFFICIAL BASKETBALL COX

STEALS

LINE	FIELD	FIELD GOALS		FREE THROWS		RE-BOUNDS	ASSTS	PER. FOULS	TOTAL POINTS	TURNS- OVERS	MINES- PLAYED
		MADE	ATTP.	MADE	ATTP.						
ALVENCIO	10	1	4	0	1	0	3	2	2	3	3
SMITH	12	0	0	0	0	0	0	2	0	0	6
SNYDER	14	0	0	0	0	0	0	0	0	0	0
NOLWELL	22	2	3	0	0	2	1	2	4	4	1
AKACICH	23	0	1	2	2	1	1	4	2	1	1
VATES	24	0	2	0	0	3	1	0	0	1	1
DOTY	30										
SANTANGELO	37	2	7	0	0	3	2	0	4	2	0
WICKMAN	43	11	22	9	9	10	2	2	31	6	1
ANGE	40	8	18	5	6	7	2	3	21	1	2
PRADA	47										
PRATT	44	2	2	0	0	2	1	2	4	0	0
THOMPSON	50	3	6	0	0	5	0	3	6	2	0
WILMOT	54	3	11	2	4	7	0	5	4	1	0
TOTALS		32	76	17	22	48	13	25	82	21	9

PERCENTAGES: FG: 1st H. 14-40 / 35.0 2nd H. 18-36 / 50.0 Game 44.2  
 FT: 1st H. 13-17 / 76.5 2nd H. 5-5 / 100.0 Game 81.3

Shots Missed 48

Team Rebounds 8

STEALS

NORTHWEST NAZARENS	LINE	FIELD GOALS		FREE THROWS		RE-BOUNDS	ASSTS	PER. FOULS	TOTAL POINTS	TURNS- OVERS	MINES- PLAYED
		MADE	ATTP.	MADE	ATTP.						
CANTONWINE	20	5	12	4	8	1	1	3	14	4	1
SCHMARR	21	1	1	2	2	0	0	2	4	0	1
SHAW	23	3	5	2	2	4	3	4	8	3	2
JENKINS	24	0	1	0	0	3	3	1	0	0	1
STUART	25	0	1	0	0	0	0	0	0	0	0
THOMPSON											
LEWIS	23	6	14	3	5	8	4	2	15	2	2
ADERLE	24	0	0	0	0	0	0	0	0	0	0
ENGELHART	35	1	3	0	0	1	0	2	2	2	0
LARSEN	43	3	8	0	0	3	2	1	6	0	1
JACKSON	44	2	1	0	0	0	0	3	0	3	0
TORNGA	37	5	8	2	3	4	1	2	12	2	2
DIBENS	55	8	10	4	6	9	0	5	20	6	0
MADER	45										
TOTALS		32	64	17	26	41	14	25	51	22	10

PERCENTAGES: FG: 1st H. 13-36 / 36.1 2nd H. 14-29 / 48.3 Game 42.2  
 FT: 1st H. 5-6 / 83.3 2nd H. 12-20 / 60.0 Game 65.4

Shots Missed 41

Team Rebounds 8

OFFICIALS

SCORE BY PERIOD

CROWN

1	2	3	4	5	6	7	8
41		40				81	



1st HALF

## OFFICIAL BASKETBALL BOX

STILLS

LINEFIELD		FIELD GOALS		FREE THROWS		RE-BOUNDS	ASST'S	PER. FOULS	TOTAL POINTS	THIRD-SCORES	THIRD-PLAYERS
		MADE	ATTEM.	MADE	ATTEM.						
AUTENCIO	10	0	2	0	1	0	1	0	0	2	3
SMITH	12	0	0	0	0	0	0	2	0	0	0
SANDER	14										
NEWELL	22	0	1	0	0	1	0	1	0	2	0
AKACICH	23	0	0	0	0	0	1	0	0	0	0
VATSS	24	0	1	0	0	1	0	1	0	1	1
DOTY	30										
SANTANGILO	32	1	3	0	0	3	2	0	2	2	0
WICKMAN	33	4	15	6	6	7	0	2	12	3	0
AINGE	40	2	9	5	6	4	1	1	9	1	2
PRADA	42										
PRATT	44										
THOMPSON, G.	50	1	3	0	2	1	0	1	2	0	0
WILLMOT	54	2	6	2	4	5	0	2	6	0	0
TOTALS		14	40	13	17	27	5	10	41	11	6

PERCENTAGES:	FGs: 1st H. <u>35.0</u>	2nd H. <u>      </u>	Game <u>      </u>	Shots Missed <u>      </u>
	FTs: 1st H. <u>76.5</u>	2nd H. <u>      </u>	Game <u>      </u>	Team Rebounds <u>5</u>

STILLS

NORTHWEST NAZARENE		FIELD GOALS		FREE THROWS		RE-BOUNDS	ASST'S	PER. FOULS	TOTAL POINTS	THIRD-SCORES	THIRD-PLAYERS
		MADE	ATTEM.	MADE	ATTEM.						
CANTONWINE	10	1	4	0	1	1	0	0	2	0	0
SCHMARR	21	1	1	2	2	0	1	2	4	0	1
SHAW	23	3	5	0	0	4	1	2	6	2	2
JENKINS	24	0	0	0	0	2	1	0	0	0	1
STUART	25	0	1	0	0	0	0	0	0	0	0
THOMPSON, E.											
LEWIS	33	3	8	2	2	2	4	1	8	2	2
ADSELE	34	0	0	0	0	0	0	0	0	0	1
ENGELHARDT	35	1	3	0	0	1	0	2	2	2	0
LARSEN	43	0	2	0	0	1	2	0	0	0	0
JACKSON	44	0	1	0	0	0	0	3	0	3	0
TORNGE	32	4	5	1	1	3	0	2	9	1	1
DUBENS	55	5	6	0	0	5	0	2	10	2	0
MADER	45										
TOTALS		18	36	5	6	20	8	14	41	12	6

PERCENTAGES:	FGs: 1st H. <u>50.0</u>	2nd H. <u>      </u>	Game <u>      </u>	Shots Missed <u>19</u>
	FTs: 1st H. <u>83.3</u>	2nd H. <u>      </u>	Game <u>      </u>	Team Rebounds <u>1</u>

OFFICIALS	SCORE BY PERIODS	1	2	3	4	FT	TP	0
GROUN	NW NAZARENE	41						



TIP-OFF #2

12-1-77

Linfield vs NNC

PAGE 1

SCORE	LINFIELD	TIME	NNC	SCORE
		19:42	#55 under	2 *
		19:44	#33 6' R foot	4
		18:51	#55 8" "	6
		18:34	#32 under	8
	Lin. Time out.	18:34		
2	#54 tip in	17:53		
		17:25	#20 8' rite	10
		15:50	#55 under	12
4	(#33 foul) #33 FT 1+1	15:33		
		15:16	#23 in key	14
6	#40 FT / 1+1	15:06	#35 foul	
		14:47	#35	
8	#40 10' jump	11	8' jump rite	16
10	#33 10' jump	14:15		
		14:00	#55 under	18
	TO	13:15		
		13:06	35 foul	
12	40 1st J	12:49		
	40 foul	12:37		
14	33 TI	12:18		
		11:33	32 8 ft J	20
16	32 8 ft J	11:22		
		11:03	55 TI	22
		10:16	55 off Foul	



## LINFIELD

SCORE 16

TIME

NNC

SCORE 22

18	50 6ft H	9:38		
	50 foul	9:07		
	54 foul	9:04	32 9 ft J Ø	25
20	54 ØØ	8:54	44 foul	
	24 foul	8:37		
		8:33	44 3 sec violation	
		8:13	23 16ft J	27
	10 Ø	8:04	23 foul	
	54 foul	7:43		
		7:27	33 21/2 ft J	29
22	33 6ft J	7:11		
		6:58	23 20ft J	31
24	<del>33</del> 33 LI	6:48		
26	<del>40</del> 40 ØØ	5:21	33 foul	
	54 OO	4:52	44 foul	
28	54 COK J	4:27		
	12 foul	4:16	* 20 Ø	
	22 off foul	3:59		
		3:21	44 off foul	
30	40 3ft J	3:11		
		2:47	32 COK	33
32	33 LI	2:35		
(33)	40 ØØ	2:10	32 foul	
* (35)	33 ØØ	2:08	21 foul	



SCORE 35 LINFIELD WINDY FLY COLLECTION TIME NNC SCORE 33

12 foul

1:56

33 ∅ ∅

(35)

(37) 33 1 ft J

1:44

33 foul

1:31

21 ∅ ∅

(37)

1:20

21 LI

(39) \*

(39) 33 DUNK

1:14

33 Jmp

:34 → 33 Jmp

:26

33 6 ft J

(41) \*

(41) 33 ∅ ∅

:07

21 foul

(41)

(41)

Tied 4 times

\* NNC \* scored 3 unanswered pts, led until 2:08

Lead changed 3 times



SCORE 41

LINFIELD  
JUDGE THE CHALLENGE

TIME

UNC

SCORE 41

	33 Jmp ←	20:00	55 Jmp	
(43)	54 2 ft J	19:54		
		19:41	32 6 ft J	(43)
* 45	40 8 ft J	19:31		
(47)	22 18 ft J	19:15		
		18:29	20 <del>FTJ</del> J	45
	22 Foul	18:10	20 OØ	46
	40 foul	17:48	32 Ø O	(47)
(49)	10 LI	17:17		
		17:04	33 LI	(49)
		17:00	23 foul	
		16:43	20 LI	(51) *
(51)	40 LI	16:34		
	54 foul	16:19		
	10 foul	16:17		
* (53)	22 8 ft J	16:05		
		15:58	23 foul	
		15:58	TO	
	33 3sec violation	15:53		
		15:34	43 COK J	(53)
		14:53	43 LI	(55) *
	10 off foul	14:45		
		14:41	55 6 ft J	57
		14:31	24 foul	



SCORE	LIDFIELD <del>WORTH FOR CALLING</del>	TIME	UNC.	SCORE
53				
55	23 Ø Ø	13:56	20 foul	
	23 foul	13:38		
	50 foul	13:31	55 Ø Ø	59
	40 violation	13:19		
		13:02	33 LI	61
		12:48	20 LI off foul	63
		12:31	43 foul	
57	44 1 ft J	12:15		
		11:54	55 off foul	
59	44 TI	11:45		
		11:32	20 8 ft J	65
	TO —————	11:14		
61	32 19 ft J	11:07		
	44 foul	10:42	55 O	
63	54 13 ft J	10:33		
	23 foul	10:16	20 Ø Ø	67
		9:59	43 LI	69
65	33 FT J	9:38		
68	33 18 ft Ø	9:14	20 foul	
		9:02	55 4F TAJ	71
		8:35	33 6 ft B	73
	54 foul	8:24		
		8:16	33 off foul	



SCORE	LIDFIELD GEORGE F. H. COLLEGE	TIME	NBC	SCORE
	44 foul	7:53	55 0	
		7:35	55 LI	75
	54 foul	7:05	55 $\emptyset\emptyset$	77
		7:05	TO	
	40 Jmp	6:12	→ 32 Jmp	
70	33 $\emptyset\emptyset$	5:44	33 foul	
		5:24	55 off Foul OUT	
72	40 18 ft BJ	5:15		
	40 <sup>(Dunk)</sup> Travelling Viol.	5:01		
74	50 TI	4:27		
		4:21	TO (Stall)	
		3:31	32 3 sec Viol	
	50 off foul	3:20		
	24 foul	2:56		
	TO	2:56	33 $\emptyset\emptyset$	78
76	40 COK J	2:45		
	24 foul	2:21	20 $\emptyset\emptyset$	79
78	50 COK J	2:14		
	24 foul	1:33	23 $\emptyset\emptyset$	81
80	33 1st J	1:20		
	40 foul	1:32	20 0	
	TO	1:30		
* 82	40 23 ft J	1:07		
		1:05	TO	
		1:04	TO	
	(82)		(81)	



LINFIELD

~~LINFIELD~~

SCORE ~~82~~

~~WORTH PT. COLLEGE~~

TIME

~~1:08 TO~~

NWC

~~NWC~~

PAGE

SCORE ~~81~~

82

81

Tied 9 times

Lead changed 8 times

Longest lead 10 by NWC 14-4 at 15:16

Last 7 minutes, NWC outscored 4-14



**FINAL**
**OFFICIAL BASKETBALL BOX**
**STEALS**

		FIELD GOALS		FREE THROWS		RE-BOUNDS	ASSTS	PEN. FOULS	TOTAL POINTS	TURN-OVERS	SHOTS BLOCKED
		MADE	ATTEM.	MADE	ATTEM.						
<b>GEORGE FOX</b>											
ADRIAN	32	7	13	5	6	6	1	3	19	1	1
WICHURCH	40	4	6	1	2	9	3	3	9	4	2
COTZENS	44	6	9	3	3	11	1	1	15	2	0
CENNAULT	20	5	10	6	6	2	2	3	16	5	0
GRIFFIN	24	2	4	3	5	0	3	2	7	5	1
BURGESS	30	5	8	1	2	5	4	3	11	4	1
LAUGHAND	22	0	2	6	7	5	2	5	6	3	1
BARNHART	54	5	6	2	2	1	1	0	12	3	1
OLSON	34										
DICK	5	0	0	0	0	1	0	1	0	0	0
WARD	12	1	3	0	1	0	1	3	2	3	0
WEISNER	50	2	5	2	2	1	3	1	6	1	0
TEAM						3					
<b>TOTALS</b>		37	66	29	36	44	21	26	103	31	7

**PERCENTAGES:** FGs 1st H. 15-30 / 500 2nd H. 22-36 / 611 3rd H. 5-14 / 366  
 FTs 1st H. 15-19 / 789 2nd H. 14-17 / 824 3rd H. 8-10 / 806  
 State Record 32 Team Record 4

		FIELD GOALS		FREE THROWS		RE-BOUNDS	ASSTS	PEN. FOULS	TOTAL POINTS	TURN-OVERS	SHOTS BLOCKED
		MADE	ATTEM.	MADE	ATTEM.						
<b>PACIFIC</b>											
GUTHRIE	11	1	4	1	2	3	1	0	3	2	0
ALLURED	13	4	8	2	2	4	5	5	10	1	0
CORRENTON	15	5	9	5	6	0	5	4	15	7	2
KENNEDY	23	0	1	1	2	1	0	0	1	0	0
MCCARTNEY	42	1	1	0	0	1	0	0	2	0	0
NEHRING	25	10	16	2	3	2	2	5	22	5	2
REASON	31	5	14	4	5	9	0	5	14	4	0
ROBERTS	33	0	7	0	0	2	1	2	0	4	1
SHERMAN	35	0	2	2	3	0	1	1	2	1	2
TOTALS		33	75	22	29	41	17	29	55	31	12

**PERCENTAGES:** FGs 1st H. 10-23 / 303 2nd H. 13-42 / 309 3rd H. 10-13 / 346  
 FTs 1st H. 11-13 / 846 2nd H. 11-16 / 648 3rd H. 11-13 / 648  
 State Record 49 Team Record 4

**FIGURE**
**12-1-77**
**SCORE BY PERIOD**
**PACIFIC**
**GEORGE FOX**
**31**
**52**
**31 52 83**



FINAL

OFFICIAL BASKETBALL BOX

STEALS

		FIELD GOALS		FREE THROWS		REBOUNDS		PER. FOULE	TOTAL POINTS	TECH. OVERS	MINUTES PLAYED
		MADE	ATTEM.	MADE	ATTEM.	MADE	ATTEM.				
GEORGE FOX											
ADRIAN	32	7	13	5	6	6	1	3	19	1	1
UPCHURCH	40	4	6	1	2	9	3	3	9	4	2
COZENS	44	6	9	3	3	11	1	1	15	2	0
CHENAULT	70	5	10	6	6	2	2	3	16	5	0
GRIFFIN	24	2	4	3	5	0	3	3	7	5	1
BURGESS	30	5	8	1	2	5	4	3	11	4	1
LAUGHLAND	22	0	2	6	7	5	2	5	6	3	1
BARNHART	54	5	6	2	2	1	1	0	12	3	1
OLSON	34										
DICK	5	0	0	0	0	1	0	1	0	0	0
WARD	12	1	3	0	1	0	1	3	2	3	0
WEISNER	30	2	5	2	2	1	3	1	6	1	0
TEAM						3					
TOTALS		37	66	29	36	44	21	26	103	31	7

PERCENTAGES: FG: 1st H. 15-30 / 50% 2nd H. 22-36 / 61% 3rd H. 5-6 / 83%  
 FT: 1st H. 15-19 / 78% 2nd H. 14-17 / 82% 3rd H. 8-9 / 89%

TECH. OVERS: 3  
 TEAM TECHN. OVERS: 4

STEALS

		FIELD GOALS		FREE THROWS		REBOUNDS		PER. FOULE	TOTAL POINTS	TECH. OVERS	MINUTES PLAYED
		MADE	ATTEM.	MADE	ATTEM.	MADE	ATTEM.				
PACIFIC											
GUTHRIE	11	1	4	1	2	3	1	0	3	2	0
ALLURED	3	4	6	2	2	4	5	5	10	1	0
CARPENTER	15	5	9	5	6	0	5	4	15	7	2
KENNEDY	23	0	1	1	2	1	0	0	1	0	2
MCCARTNEY	43	1	1	0	0	1	0	0	2	0	0
NEHRING	25	10	16	2	3	3	2	5	22	5	2
REASON	31	5	14	4	5	9	0	5	14	4	0
ROBERTS	33	0	7	0	0	2	1	2	0	4	1
SHERMAN	35	0	2	2	3	0	1	1	2	1	2
TOLLETT											
STROTHERS	21	2	3	2	2	7	1	3	6	4	1
CARLING	45	5	9	3	4	7	1	4	13	3	4
ACORD	41										
TEAM						4					
TOTALS		33	75	22	29	41	17	29	88	31	12

PERCENTAGES: FG: 1st H. 10-33 / 30% 2nd H. 12-42 / 29% 3rd H. 4-10 / 40%  
 FT: 1st H. 11-13 / 84% 2nd H. 11-16 / 68% 3rd H. 7-9 / 78%

TECH. OVERS: 19  
 TEAM TECHN. OVERS: 4



1st HALF

## OFFICIAL BASKETBALL BOX

STEALS

		FIELD GOALS		FREE THROWS		RE-BOUNDS	ASSTS	PER. FOULS	TOTAL POINTS	TURN-OVERS	MIN. PLAYED
		MADE	ATTD.	MADE	ATTD.						
GEORGE, FOX											
ADRIAN	32	5	11	5	6	4	1	2	15	1	0
MURCHURCH	40	1	3	1	2	4	1	1	3	0	0
COTZENS	44	4	9	2	2	0	1	1	10	2	0
CHENAULT	20	3	7	2	2	0	0	1	8	2	0
GRIFFIN	24	0	0	0	0	0	2	3	0	2	0
BURGESS	30	2	3	1	2	1	3	1	5	1	1
LAUGHLAND	22	0	1	2	3	2	0	2	2	0	0
BARNHART	34	0	1	2	2	0	1	0	2	0	0
CLARK	34										
DICK	10										
WARD	12										
WEISNER											
TEAM						1					
TOTALS		15	30	15	19	20	9	11	45	8	1

PERCENTAGES: FG: 1st H. 50.0 2nd H. \_\_\_\_\_ Shots Missed 19  
 FT: 1st H. 78.9 2nd H. \_\_\_\_\_ Shots Made 1  
 Team Rebounds 1

		FIELD GOALS		FREE THROWS		RE-BOUNDS	ASSTS	PER. FOULS	TOTAL POINTS	TURN-OVERS	MIN. PLAYED
		MADE	ATTD.	MADE	ATTD.						
PACIFIC											
GUTHRIE	11	0	2	1	2	3	1	0	1	2	0
ALLRED	13	2	5	2	2	2	1	1	6	0	0
CARPENTER	15	1	3	0	0	0	2	3	2	4	0
KENNEDY	23	0	0	0	0	0	0	0	0	0	0
MCCARTNEY	43	0	0	0	0	0	0	0	0	0	0
NEHRING	25	4	7	2	2	1	0	3	10	3	0
REASON	31	1	7	2	2	3	0	2	4	1	0
ROBERTS	33	0	5	0	0	2	1	2	0	3	0
SHERMAN	35	0	0	2	3	0	0	0	2	1	1
TOLLETTE											
STROTHERS	21	1	2	2	2	2	0	0	4	1	1
CARLINE	45	1	2	6	0	3	0	1	2	0	1
ACORD	41	0	0	0	0	0	0	0	0	0	0
TEAM						2					
TOTALS		10	33	11	13	23	5	13	31	15	3

PERCENTAGES: FG: 1st H. 30.3 2nd H. \_\_\_\_\_ Shots Missed 25  
 FT: 1st H. 84.6 2nd H. \_\_\_\_\_ Shots Made 2  
 Team Rebounds 2

OFFICIALS

SCORE BY PERIOD

PACIFIC

31



Pacific at George Fox

12-1-97

official ← Vern Marshall  
Terry Durham

Tip off # 1

PAGE 1

SCORE	GEORGE FOX COLLEGE	TIME	Pacific University	SCORE
0	Coyers Inp	20:00	→ 3B	0
	Cherault Inp ←	19:44	?	
	Upchurch Foul	19:27		
	Giffin Foul	19:22	21 ∅∅	2
	New Ball ——— !!	18:57		
		18:34	25 16 ft BJ	4
2	Coyers 2 ft J	18:21		
4	Adrian LI	17:57		
	Coyers Foul	17:39	25 ∅∅	6
		17:22	25 LI	8
6	Cherault 20 ft J	17:00		
7	Upchurch ∅∅	16:14	33 Foul	
		15:58	31 TI	10
8	Adrian 0 ∅	15:47	31 Foul	
		15:38	21 2 ft J	12
		15:34	11 injured -out	
11	Cherault 10 ft J ∅	15:12	25 Foul	
	GF TO	13:56	25 14 ft J	14
	(Upchurch)	13:09	15 off Foul	
13	Coyers ∅∅	12:52	13 Foul	
	Giffin off Foul	12:31	(?)	
	Giffin off Foul	12:18	(?)	
	(Coyers)	12:09	25 off Foul	
		11:50	75 TOK	16
15	Coyers COK	11:31		



SCORE 15

GEORGE FOX COLLEGE

TIME

Pacific

SCORE

16

18 Chenault FT  $\phi$

10:50

31 Foul

20 Upchurch LI

9:59

9:37

13 22 ft J

18

Loughland Foul

9:08

21 Burgess  $\phi\phi$

8:47

45 Foul

23 Adrian  $\phi\phi$

8:27

15 ~~15~~ foul

Loughland foul

8:10

13  $\phi\phi$

20

25 Adrian 2 ft

7:51

11:28 41 6 ft J

22

27 Adrian 18 ft J

~~7:01~~

11

29 Burgess RLI

6:26

31 Adrian LI

5:43

5:08

25 16 ft BJ

24

33 Coyne 6 ft J

4:57

Adrian foul

4:40

31  $\phi\phi$

26

Loughland 0

4:33

15 foul

35 Adrian  $\phi\phi$

4:15

31 Foul

Adrian Foul

3:27

11  $\phi\phi$

27

37 Coyne TOK

3:15

TO

3:01

13 8 ft J

29

39 Burgess 4 ft J

1:49

41 Loughland  $\phi\phi$

1:36

33 Foul

Chenault Sup

1:17

11  $\rightarrow$

43 Barnhart  $\phi\phi$

1:13

25 Foul

Chenault Foul

:56

35 0



SCORE 43

GEORGE FOX COLLEGE

TIME

Pacific

SCORE 29

(16) 45	Adrian 17 ft 5	:10		
	Burgess foul	:10	35 00	31

45

31

GF No Score in 1st 1:39

Pac No Score between 13:56 → 11:50

Pac 10 pts " 13:56 → 5:08

GFC 23 pts " " "



SCORE 45

GEORGE FOX COLLEGE

TIME

Pacific

SCORE 31

	Coyers Tip off	20:00	31 Jump →	
(16) 47	Adrian TI	19:07		
		18:45	21 1ft J	33
49	Upchurch R LI	18:25		
		18:14	11 4ft BJ	35
51	Coyers LI	18:01		
		17:34	21 off foul	
53	Cherault LI	17:23		
55	Upchurch 18 ft BJ	16:49		
2) 57	Cherault TOK J	16:28	<del>18</del>	
	Adrian Foul	16:28		
		16:17	25 22 ft J	37
		15:57	45 2ft J	39
	Cherault off Foul	15:24		
		15:29	45 TI	41
	<del>Coyers</del> (Coyers)	15:14	25 foul	
60	Coyers 4ft J &	15:09	45 foul	
62	Burgess 1 ft J	14:48		
	<del>Burgess</del> (Burgess)	14:37	13 off foul	
23) 64	Upchurch LI	14:17		
		13:58	31 2ft J	43
		13:29	31 off foul	
		13:16	31 LI	45
	Upchurch foul	12:49	TO ———	



SCORE	64	GEORGE FOX COLLEGE	TIME	Pacific	SCORE	45
66		Griffin 14 ft J	12:25			
67		Griffin ØØ	12:04	13 foul		
		Dick foul	11:32	31 1 ft 5 0	47	
69		Barnhart LI	11:10			
		Upchurch foul	11:02			
			11:00	31 3 ft J	49	
		Loughland Jwp ←	10:46	13 Jwp		
71		Griffin TOK J	10:40			
		Weisner foul	10:06			
		Burgess foul	10:05	31 ØØ	51	
			9:25	13 20 ft J	53	
73		Griffin Ø Ø	9:12	13 foul		
			8:40	25 COK J	55	
75		Burgess LI	8:30			
			8:00	25 LI	57	
77		Weisner 20 ft J	7:47			
			7:25	31 off FOUL OUT		
		Griffin Ø	7:25	T FOUL		
			7:10	25 COK J	59	
79		Adrian 8 ft J	6:59			
			6:34	45 18 ft J	61	
		<del>TO</del> —————	6:10			
81		Barnhart 22 ft J	6:03			
		Ward foul	5:50	15 ØØ	62	
83		Ward LI Ø	5:43	13 foul		



SCORE 93

GEORGE FOX COLLEGE

TIME

Pacific

SCORE

62

	(Adrian)	5:21	21 off foul	
85	Barnhart LI	5:13		
		5:01	13 16 ft BJ	64
	Barnhart 5up	4:49	→ 13 5up	
	Loughland foul	4:46	45 O	
	Dick Lane Violation	4:46	45 ØØ	66
		4:28	15 LI	68
	Ward off foul	4:23		
87	Weisner ØØ	4:03	45 foul	
89	( <del>6</del> ? 6 ft J	3:55	15 LI	70
	Loughland foul	3:40	25 LI O	72
		3:04	45 2 ft J	74
91	Loughland ØØ	2:56	13 foul	
		2:47	15 1 ft J	76
93	Barnhart 3 ft J	2:36		
		2:21	25 TOK J	78
95	Chenault ØØ	2:12	21 foul	
		2:05	15 LI	80
	Burgess foul	1:59	45 ØØ	81
97	Burgess 8 ft J	1:47		
	(Burgess)	1:26	25 off foul OUT	
99	Loughland ØØ	1:09	45 foul	
	Loughland FOUL OUT	1:00	15 ØØ	83
	Ward foul	:44	15 ØØ	85
101	Barnhart 3 ft J	:39		



SCORE 101

GEORGE FOX COLLEGE

TIME

Pacific

SCORE 85

	Cherault foul	:21	23 0 0	86
103	Cherault 0 0	:09	35 foul	
		:01	43 1st J	88

103

88

GF lead from 10:50 in 1st half

Largest lead 23 at 64-41 at 14:17