

1978

1978 Program

George Fox University Archives

Follow this and additional works at: https://digitalcommons.georgefox.edu/athletics_menbasketball

Recommended Citation

George Fox University Archives, "1978 Program" (1978). *Men's Basketball*. 6.
https://digitalcommons.georgefox.edu/athletics_menbasketball/6

This Program is brought to you for free and open access by the George Fox University Athletics at Digital Commons @ George Fox University. It has been accepted for inclusion in Men's Basketball by an authorized administrator of Digital Commons @ George Fox University. For more information, please contact arolfe@georgefox.edu.



BRUIN BASKETBALL

**GEORGE FOX
COLLEGE
'BRUINS'**

VS

**LINFIELD
COLLEGE
'WILDCATS'**

**December 8, 1978
7:30 p.m.**

**Miller Gymnasium
Wheeler Sports Center
Newberg, Oregon**

WELCOME TO GEORGE FOX COLLEGE'S COLEMAN H. WHEELER SPORTS CENTER

CONTAINING THE JAMES AND LILA MILLER GYMNASIUM

George Fox College welcomes you to tonight's game. We're glad you're here. You're in the Coleman H. Wheeler Sports Center, designed by noted architect Pietro Belluschi to fit with the nearby wooded canyon setting. The building is a \$2.4 million, 51,000 square-foot complex featuring athletic administration and faculty offices, a staff room, class, weight, and multipurpose rooms on the upper level. On the lower level are concession and ticket areas, dressing rooms, six team rooms, and equipment and storage areas. The building also has upper and lower lobbies and two handball courts.

The Miller Gymnasium is 116 by 174 feet with three basketball courts and seating for up to 2,500 spectators in its 20,184 square feet. The floor is of hardwood maple and also provides three volleyball courts and five badminton courts.

Constructed over a period of 10 months, its building is George Fox's largest and one of the most used facilities. The entire center is three times larger than Hester Gym, which it replaced, and is the fourth gymnasium in the college's 86 years. It is named for Coleman H. Wheeler, former chairman of the board of Willamette Industries and a long-



time friend of the college. The gymnasium is named for James Miller, a George Fox board member and former owner of Cascadia Lumber Company, and his wife Lila. They were the original donors to the capital campaign that provided the new center, which was formally dedicated October 17, 1977.



KCCS RADIO 1220

2808 MARKET ST. N.E. SALEM, OREGON 97301 (503) 364-1000

Music to live by . . .
Music with meaning . . .
Music that gives hope . . .
The Music of KCCS
1220 AM in Salem



NEWBERG BRANCH



**PHOTOS
by Riley**

We Specialize in Weddings
and Portraits

538-4879

111 S. College



ART LUTZ & CO.
Realtors

A FRIEND IN THE BUSINESS
538-2126

STOUFFER'S DEPARTMENT STORE

Newberg's Name Brand
Quality Store
Clancy and Mary Stouffer
Newberg Plaza
538-2790

MODE O' DAY
The place for sportswear

602½ East First
538-4111

Pennie Roth and
Peggy Rickert, owners

GEORGE FOX COLLEGE 1978-79 BASKETBALL TEAM



Front row: Gary Chenault, Darcy Weisner, Phil Barnhart, Gary De Main, Mike Royer, Juan Alaniz, and Greg Griffin.
Back Row: Coach Sam Willard, Charles Upchurch, Wes Friesen, Mike Peregrin, Tim Adrian, Dave Adrian, and Assistant Coach Craig Taylor.

Pizzas
Salads
Sandwiches
Call Us—
538-2022
2515 Portland Rd.



MAC'S REALTY

T. F. "Mac" McGinty
Realtor
Real Estate - Exchanges
Investments
538-7339



GO GET 'EM
BRUINS!

BILL PAGE CONSTR., INC.
1805 Portland Rd., Newberg
Phone: 538-2312



203 Villa Road, Newberg
538-5715

NEWBERG
THRIFTWAY
THRIFTWAY
THRIFTWAY



G. D. Gerke, Prop.
538-4211
606 E. First Street, Newberg



IMPRESSIVE — both the Bruins
and the spirit behind Union 76!
700 N. College, Newberg
538-2513

Brown Funeral Home

115 N. COLLEGE STREET
P. O. BOX 226
NEWBERG, OREGON

OFFICE 538-3212



BERTHOLD REALTY **Clyde K. Berthold**
OWNER
2207A Portland Road, Newberg, Oregon 97132
"Each office is independently owned and operated"
Olga McKnight (broker)
Phone: 503/538-3959

ABOUT GEORGE FOX COLLEGE

George Fox College is the outgrowth of a desire by early Willamette Valley Quaker settlers who established Pacific Academy in 1885 for the Christian education of their children. The college division was organized in 1891 to provide more advanced instruction for students. In 1949, because of the many colleges in the Northwest with Pacific in their name, the college was renamed George Fox in honor of the founder of the Friends (Quaker) Church. The college is governed by a 42-member Board of Trustees elected by Northwest Yearly Meeting of Friends Church, which comprises more than 8,300 members in 56 churches in Oregon, Washington, and Idaho.

Today the 60-acre rural, tree-shaded campus a half-hour drive from Portland is undergoing a major expansion with four new buildings completed last year, including a new \$2.4 million sports complex, an \$800,000 academic building, and two new residence halls in a \$1.25 million project. A new \$1.3 million fine arts/religion center was opened in the fall of 1978, a new television production studio building is under construction to open in 1979, and a new athletic field complex, including baseball field, two softball fields, hockey field and archery range is being readied, to open in the fall of 1979. Enrollment is at a record 715. The college has grown 50 percent in five years.

Accredited by the Northwest Association of Secondary and Higher Schools, the college offers 20 majors in six divisions: Education, Fine and Applied Arts, Language Arts, Natural Science, Religion, and Social Science. George Fox is one of 14 members of the national Christian College Consortium. The college has student-faculty ratio of 16/1, with nearly 60 percent of faculty members having doctorates.

George Fox students come from 23 states and 5 foreign countries. Nearly 40 religious denominations are represented on campus.

GFC ATHLETICS

Intercollegiate athletics is an integral part of the overall education program at George Fox. Men's varsity athletic teams represent the college in baseball, basketball, track, soccer, and cross-country.

George Fox College competes as an independent on the varsity level. Its schedules are coordinated with both the Evergreen Conference and the Northwest Conference and with other independents in the Northwest. George Fox is a member of the National Association of Intercollegiate Athletics (NAIA), District 2.

Women students compete in field hockey, volleyball, cross-country, basketball, tennis, track, and softball. The college is a member of the Women's Conference of Independent Colleges and the Northwest College Women's Sports Association.

For students not participating in the varsity program, GFC has a complete intramural program including flag football, basketball, volleyball, softball, and tennis.

Athletic facilities include the new Coleman H. Wheeler Center for Sports and Physical Education; Colcord Field, which includes a football/soccer field and track; and tennis courts. A new athletic field complex containing baseball diamond, two softball fields, hockey field, and archery range is under construction, to be completed by the fall of 1979.

Wheeler Center, completed in 1977 in a \$2.4 million project, includes the James and Lila Miller Gymnasium with three basketball courts and seating for up to 2,700; multipurpose, class, and weight rooms; faculty and administrative offices; handball courts; dressing and therapy rooms; and saunas.

DIP-N-DONUT

DONUTS FOR ALL OCCASIONS

Feature:
24 Hours
Breakfast • Hamburgers
Soup and Salad
Orders to Go

Ph. 538-5111
101 East Hancock • Newberg

Don & Lotis Construction Inc.

LICENSED AND BONDED SEWER WORK
BACKHOE • ROAD BUILDING • LOADING
BACKFILL • WATER PIPE WORK • TRENCHING
BULLDOZING • DUMPTRUCK

CALL US ABOUT YOUR ODD JOBS

P. O. Box 363 Lafayette, OR 97127
Phones: 503/864-3120; (Mobile) JP 472-79

JR. BOUTIQUE SHOPPE



538-2623

112 S. College St.
Newberg, OR 97132

"That's My Bank!"



Member FDIC

**FIRST NATIONAL BANK
OF OREGON**

Newberg Branch 538-8311

NEWBERG FREE METHODIST CHURCH *Supports the Bruins*

Rev. J. L. Delamarter
Gene L. Mumau • Ed Burns

Corner of Crestview and Hoskins
Newberg, Oregon Phone: 538-2729

607 E. First
Newberg, Oregon
538-3321



METRO-WEST OIL

Chevron USA, Inc.
Agent—Jobber

Gasolines
Fule Oils
Lube Oils
Roofing Coatings Ph: 1-800-452-0643



GATEWAY FORD

Sales • Service • Rental • Parts
Auto Repair • Body Shop

915 E. First
Newberg, Oregon

Ph: 538-2171
(Christian Dealership)

NEWBERG TOYS & GIFTS

Hobbies Books
Baby Shower Items

617 E. First St.
Newberg, OR 97132

Ph. 538-9797

NATIONAL ASSOCIATION OF INTERCOLLEGIATE ATHLETICS

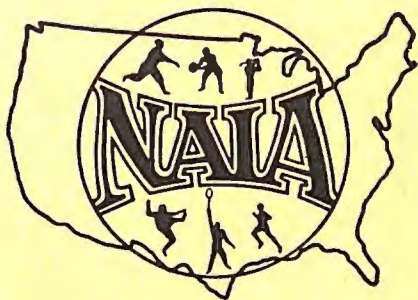

Dear Basketball Fan:

Undoubtedly the goal of the more than 500 National Association of Intercollegiate Athletics institutions sponsoring varsity basketball programs is the 42nd NAIA National Championship Basketball Tournament to be held in Kansas City's Kemper Arena March 12-17, 1979. The NAIA tournament is the world's largest and oldest collegiate basketball tournament. Inaugurated in 1937 this week-long basketball marathon has been adopted by Kansas City area sports fans and annually attracts basketball devotees from across the United States and around the world.

Champions of 31 NAIA districts will join an "at-large" entry in comprising the 32-team field. The "at-large" team will be

the highest ranking team in the final NAIA team rankings that did not survive district play. This procedure adds interest to the weekly NAIA rankings.

Even though a total of 16 national championships in 15 sports is now offered on the NAIA agenda, basketball, the sport that provided the impetus for the founding of the NAIA, remains the most popular sport in terms of colleges offering the sport.

I echo the sentiments of the NAIA's entire membership when I say thank you for your loyal support and dedication in making today's basketball game an outstanding athletic competition in the best tradition of American higher education. The skill of the modern collegiate players is truly phenomenal and the excitement they generate promises to provide an evening of pleasant entertainment.

Your support of the athletics and other programs offered by your favorite college or university reflects your belief in the young men and women who are being educated on our great campuses for leadership in tomorrow's world. In great measure, our future is dependent upon them and their peers.

Welcome to today's game. The players and coaches appreciate your support, which is so vital to the success of this important program.

HARRY FRITZ
EXECUTIVE DIRECTOR
NAIA

Lowe's Taxi Service

801 S. Center
Newberg, Oregon

Jerry Lowe

538-4011

Nap's
IGA
MON.-SAT.
8 a.m.-10 p.m.
SUNDAY
9 a.m.-9 p.m.

MALONE REALTY

Homes—Farms—Investments

Newberg Ph:
538-3126

Portland Ph:
228-1220

Newberg Bowl



1003 E. First St.
Newberg, Ore. 97132

Ph. 538-2331

**GO
BRUINS!**



Wedding
Invitations

All Types
of Printing

NEWBERG GRAPHIC

109 N. School St.

Ph. 538-2181

MEYER BROTHERS

2809 Portland Rd.
Newberg, Oregon



KOZY KORNER MARKET

115 N. Main
Across from Dip-N-Donut
Phone 538-5888

PROFESSIONAL LISTING

Portland Teachers Credit Union
2410 McDonald Lane • McMinnville OR 97128

CHURCH LISTING

First Baptist Church
1619 E. 2nd • Newberg OR 97132

TONIGHT: GEORGE FOX, LINFIELD TANGLE IN REMATCH

George Fox College opens its 1978-79 home stand tonight. And the Bruins are hoping the confines of Miller Gymnasium bring better results than the first four games, all on the road. The 0-4 Bruins have not had such a bad start since the 1969-70 season, and they're hoping tonight's the turnaround as Yamhill County rival Linfield College visits.

It won't be easy, however. The Bruins and Wildcats, both with new looks following the losses via graduation of NAIA All-Americans, tangled Wednesday night in McMinnville. George Fox took a 107-84 loss, the worst at the hand of the Wildcats since 1972, when the two schools first met in NAIA competition. Over the years George Fox still has the advantage, however, winning 12 of the 20 contests. Linfield brings a 3-1 record into tonight's game, having finished third in the NAIA District 2 Tip-Off Tournament last weekend with a 91-70 win over Warner Pacific, a 98-78 loss to Southern Oregon, then a 105-102 triumph over Western Baptist.

Meanwhile, without the services of senior captain Dave Adrian, the Bruins were stumbling, losing in order to Southern Oregon (98-82), Warner Pacific (73-68), and Pacific (85-83). Adrian, a 6-4 forward and the team's leading scorer among the expected starters (17.1 last year), has been missing from the lineup with a severe knee strain and also will miss tonight's action.

Coach Sam Willard says Adrian "will make a difference" when he's back, but sees the early-season experiences with some benefits. "I'm far from being displeased with what I'm seeing," he says. "If we take this [season beginning] for what it has been—a learning experience—I think we'll find it was very good for us."

After four games the Bruins have a 79.3 scoring average and opponents 90.8. In rebounding, GFC is averaging 40.3 and opponents 44.3. The scoring leadership is being taken by senior guard Gary Chenault at 17.3, followed by freshman guard Tim Adrian (pictured) at 13.8. Freshman center Mike Peregrin is the rebounding leader with an 8.18 average.

Following tonight's contest the Bruins have a week's layoff before meeting Willamette in Salem Dec. 16. George Fox hosts its first "Bruin Classic" Dec. 21-22, an eight-team affair featuring four high schools and four colleges, in two days of basketball action in Miller Gymnasium.



Using the Hydra-Master
Carpet Cleaning Plant



IDEAL CLEANING SERVICE

- Carpet • Upholstery • Home
- Commercial • Water Damage

M. R. Comfort

Rt. 1, Box 48A2

Newberg, OR 97132

Free Estimates

Ph. 538-8001

538-9673

GOOD LUCK, BRUINS!



George Fox College Bookstore

Student Center • Ph. 538-8383

"Good books make good friends."

Darrell's Athletic Outlet

ADIDAS • PUMA • NIKE
SPOT-BILT • CONVERSE • WILSON
SPALDING • RAWLINGS • RIDDELL

*For the Games
People Play*



NEWBERG
Ph: 538-9333

McMINNVILLE
Ph. 472-2094

GEORGE FOX COLLEGE 'BRUINS'



... FROM NEWBERG, OREGON
Established in 1891. Enrollment 715
Colors: Old Gold and Navy Blue
Conference: Independent
1977-78 Record: 15-14
Head Coach: Sam Willard

No.	Name	Pos.	Ht.	Wt.	Age	Yr.	Exp.	Hometown (High School)
10	Juan Alaniz	G	5-9	150	18	Fr.	HS	Riverbank, Calif. (Riverbank)
12	Mike Royer	G	6-2	175	18	Fr.	HS	Quincy, Wash. (Quincy)
20	Gary Chenault	G	5-9	160	21	Sr.	1JC,2V	Indianapolis, Ind. (Broad Ripple)
22	Tim Adrian	F	6-5	185	18	Fr.	HS	Milwaukie, Ore. (Rex Putnam)
24	Greg Griffin	G	5-10	175	21	Sr.	3V	Seattle, Wash. (Queen Anne)
30	Phil Barnhart	G/F	6-3	175	19	So.	1V	Cashmere, Wash. (Cashmere)
32	Dave Adrian	F	6-4	175	21	Sr.	3V	Beaverton, Ore. (Sunset)
34	Darcy Weisner	F/G	6-3	185	19	So.	1V	Mt. Vernon, Wash. (Mt. Vernon)
40	Charles Upchurch	F	6-5	190	21	Sr.	2JC,1V	Milwaukee, Wis. (West Division)
50	Mike Peregrin	C	6-8	185	18	Fr.	HS	Milwaukie, Ore. (Rex Putnam)
52	Gary De Main	F	6-2	170	22	Jr.	2V	St. Helens, Ore. (Santiam)
54	Wes Friesen	C	6-6	190	20	Jr.	2JC	Milwaukie, Ore. (Rex Putnam)

LINFIELD COLLEGE 'WILDCATS'



... FROM McMinnville, OREGON
Established in 1849. Enrollment 1,000
Colors: Cardinal and Purple
Conference: Northwest
1977-78 Record: 21-7
Head Coach: Ted Wilson

No.	Name	Pos.	Ht.	Yr.	Exp.	Hometown (High School)
10	Jeff Autencio	G	5-10	Sr.	2V	Astoria, Ore.
12	Ron Smith	G	5-10	So.	JV	Hartford, Conn.
14	Brian Edwards	G	6-0	Fr.	HS	Lebanon, Ore.
22	Cory Munson	G	6-1	So.	JV	Coos Bay, Ore. (Marshfield)
23	Randy Akacich	G	6-0	Jr.	1V	Eugene, Ore. (South)
24	Ted Yates	F	6-2	Sr.	2V	Cloverdale, Ore. (Nestucca)
30	Mitch Whitehurst	G	6-1	Jr.	Tr.	Sparks, Nev. (Consumnes R.)
32	Jeff Santangelo	G	6-1	Sr.	2V	Portland, Ore. (Franklin)
40	Frank Mondeaux	C	6-6	So.	JV	Clatskanie, Ore.
42	John Doryland	F	6-7	Jr.	Tr.	Chico, Calif.
44	Jay Pratt	F	6-5	Sr.	2V	Olympia, Wash.
50	Guy Thompson	C	6-7	Sr.	2V	Portland (LaSalle)
52	Dallas Simon	C	6-4	So.	JV	Tears, La.
54	Prestin Martin	C	6-8	Jr.	Tr.	Portland (Reynolds)

BRUIN RECORDS

(Since Joining NAIA)

INDIVIDUAL SINGLE GAME RECORDS

Most Points—38 . Paul Cozens vs. Warner Pacific 2/21/78
 Most Field Goals—17 . Rob Wunder vs. Macalester 1/6/73
 Paul Cozens vs. Southern Oregon 2/19/75
 Most Field Goals Att.—30
 Rob Wunder vs. Macalester 1/6/73
 Best Field Goal Pct. (min. 10 att.)—.933 (14-15)
 Paul Cozens vs. Pacific 12/17/76
 Best Field Goal Pct. (without miss)—1.000 (7-7)
 Stan Reimer vs. OCE 1/6/68
 Gary Berg vs. Whitman 12/3/71
 Most Free Throws Made—14 Tom Hewitt (14-15)
 vs. Pacific 12/18/75
 Most Free Throws Att.—18 Sammy Ibarra (12-18)
 vs. Pacific 12/8/72
 Best Free Throw Pct.—1.000 Paul Cozens (12-12)
 vs. Warner Pacific 2/21/78
 Best Free Throw (with miss)—.933 Tom Hewitt (14-15)
 vs. Pacific 12/18/75
 Most Rebounds—25 Gordy Loewen
 vs. Warner Pacific 2/4/71
 Most Assists—13 ... Tom Hewitt vs. Lewis-Clark St. 2/7/76
 Most Turnovers—10 ... Ken Greenman vs. Pacific 12/8/72
 Sammy Ibarra vs. Whitman 12/29/73
 Most Steals—7 Steve Strutz vs. Willamette 12/14/74
 Steve Strutz vs. Eastern Oregon 1/29/75
 Phaynes Reeda vs. NNC 1/31/75

INDIVIDUAL SEASON RECORDS

Most Points—692 Paul Cozens 1977-78
 Best Average—23.9 Paul Cozens 1977-78
 Most Field Goals Made—270 Paul Cozens 1977-78
 Most Field Goals Att.—500 Rob Wunder 1973-74
 Best Field Goal Pct.—.568 Paul Cozens 1976-77
 Most Free Throws Made—152 Paul Cozens 1977-78
 Most Free Throws Att.—168 Paul Cozens 1977-78
 Best Free Throw Pct.—.935 (29-31) ... Roger Curtis 1971-72
 —.905 (152-168) . Paul Cozens 1977-78
 Most Rebounds—370 Paul Cozens 1977-78
 Best Rebound Average—12.8 Paul Cozens 1977-78
 Most Assists—177 Tom Hewitt 1976-77
 Best Assist Average—6.1 Tom Hewitt 1976-77
 Most Turnovers—110 Tom Ackerman 1970-71
 Phaynes Reeda 1974-75
 Most Steals—60 Steve Strutz 1974-75
 Most Fouls—110 Rob Wunder 1972-73
 Most Games Played—31 7 Players tied 1972-73

THE MUFFLER WORKS

Complete Automotive Exhaust Service
 Quality Parts • Quality Work

113 S. Washington
 Newberg, OR 97132 Ph: 538-3810



101 S. Main

"Professional Advice
 for the
 Do-It-Yourselfer"

Service to
 Contractors

Ph. 538-4779

FTS FOWLER TIRE SERVICE INC.



2305 PORTLAND RD.
 NEWBERG PH. 538-2104

HALL'S HEATING AND WOOD STOVES



GO BRUINS!

Hiskey's Fine Gifts

"For You and For Others"

HOWARD AND KAREN HISKEY

15715 S.W. 116th, King City Plaza
 Portland, OR 97223 Ph: 639-3240

ROBERT F. HURFORD, C.I.A.

Insurance



our 32nd
 year of service

Phones: 538-2148 or 628-2149; Res. 538-3324
 105 NORTH MERIDIAN NEWBERG, OREGON

KMCM 1260

"The Only Station
 You'll Ever Need."

Phone: 472-2151

KELLY SERVICES

"Don't Let Your
 Skills Get Rusty."

3800 SW Cedar Hills Blvd. Phone 643-1694
 Suite 105 Beaverton, OR 97005

1978-79 BRUIN SCHEDULE

DECEMBER 1978

				30 Tip-Off Linfield	1 Tip-Off Linfield	2 Tip-Off Willamette
3	4	5	6 Linfield	7	8 Linfield	9
10	11	12	13	14	15	16 Willamette
17	18	19	20	21 GF Tourney "Bruin Classic"	22	23
24	25	26	27	28	29	30

JANUARY 1979

31	1	2 Lewis & Clark	3	4	5	6
7	8	9 Hawaii Pacific	10 Hawaii Pacific	11	12 BYU-Hawaii	13 BYU-Hawaii
14	15	16	17	18	19 Eastern Ore.	20 NNC
21	22	23	24 Pacific	25	26	27 Warner Homecoming
28	29 Willamette	30	31			

FEBRUARY 1979

				1	2 West. Baptist	3 Eastern Ore.
4	5	6 Lewis & Clark	7	8	9 BYU-Hawaii	10 West. Baptist
11	12 Pacific	13	14	15	16	17 Seattle Pacific
18	19 NNC	20	21	22	23 Warner Pacific	24 Hawaii Pacific
25	26 Seattle Pacific	27	28 NAIA Dist. Playoffs	1	2	3 Playoffs March 3, 6

FIRST UNITED PRESBYTERIAN CHURCH

Rev. Robert Knowles

501 Mission Drive • Newberg, Oregon
Phone: 538-3313

Sunday Worship Service, 10:30 a.m.

Your Drug and More Store



Town Center
1201 U. S. Highway 99
McMinnville, Oregon

This is JCPenney

DEPARTMENT STORE

"We Know What You're
Looking For."

516 E. First

Newberg



PIONEER NATIONAL TITLE INSURANCE

2207C North Portland Road
Newberg, Oregon Ph. 538-9408

R. F. STEVENS JEWELERS



Diamonds • Watches
Gifts For All Occasions

Newberg, Oregon Ph. 538-3226

P. J. CLEANERS, INC.



TIGARD ONE HOUR MARTINIZING
12155 S.W. MAIN STREET
TIGARD, OREGON 97223
Ph: 639-4200

Owner: Paul E. Miller



538-9469

Supporting the
Bruins

St. Paul Highway

Newberg

NEWBERG NATURAL FOODS

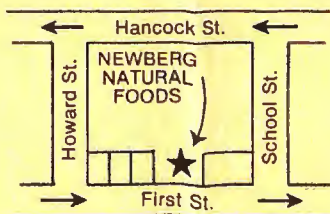

LOOK TO THE PROFESSIONALS



**WILLAMETTE
INDUSTRIES
INC.**

For All Your Building Needs
NEWBERG RETAIL DIVISION
112 S. Edwards
538-2119

GEORGE FOX

VISITORS

[illegible]

TENNIS SHOE REPAIR

Newberg Shoe Service

Danner & Santa Rosa Hiking and Work Boots

PEPSI-COLA BOTTLING CO.

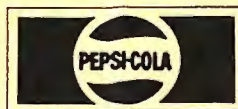

Special Events

Salem
363-9221

FOR
FAST SERVICE
QUALITY FOOD
IT'S



1544 Portland Road

538-9625

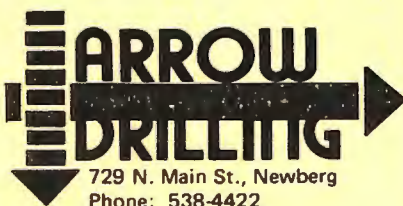

**Enjoy one of Oregon's
natural resources - Ground Water**



Fred L. Casey, Broker
2414 Portland Rd.
538-7304



"Sincerity"



Attrell's

FUNERAL CHAPELS

Showcase by Manson-Florist



... Complete Sewing Needs

710 E. First

538-3013

"GROWING WITH NEWBERG"



TOTAL HARDWARE
2100 Portland Road

Bendix



**Home
Stystems,
Inc.**

McMinnville Facility
2800 Orchard Avenue
McMinnville, Oregon
(503) 472-2105

**A Subsidiary of the
Bendix Corporation**

REFEREES SIGNALS



OFFENSIVE FOUL, CHARGING
Arm Extended Downcourt
Shoulder High - Fist Closed

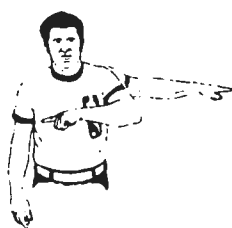

VIOLATION OUT OF BOUNDS
Lateral Arm Wave - Point

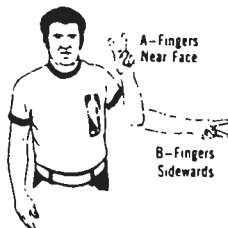

**A. SCORE COUNTS AND
B. NUMBER OF FREE THROWS**
A - Fingers Near Face
B - Fingers Sideways



TIME OUT (WITH FOUL)
For Double Foul Also
Point Each Basket



3 SEC. RULE INFRACTION
Fingers Sideways

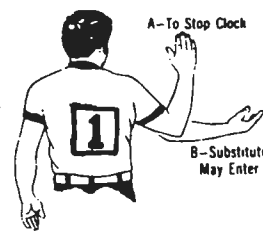

TIME OUT (CALLED)
A - To Stop Clock
B - Substitute May Enter



TO DESIGNATE OFFENDER
Hold Up Number of Player

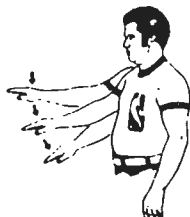

ILLEGAL DRIBBLE
Patting Motion



TRAVELING
Rotate Fists



TIME IN
Chop With Hand or Finger



BLOCKING
Hands on Hips



CANCEL SCORE
Shift Arms Across Body



ILLEGAL USE OF HANDS
Signal Foul - Strike Wrist



PUSHING, CHARGING
Signal Foul - Imitate Push



HELD BALL
Fingers Closed - Thumbs Up



HOLDING
Signal Foul - Grasp Wrist



TECHNICAL FOUL
Signal Foul - Form 1



**THE COMMERCIAL
BANK**

Best of Luck
Bruins!

Member FDIC

Newberg Office — 112 N. College



111 W. First
Street

Al & Karen
Blodgett

THE BARCLAY PRESS

Serving the Quality Printing
and Publishing Needs of
George Fox College

600 E. Third St., Newberg
538-7345

**Buckley Insurance
Agency**



Raymond Buckley
Dennis Buckley
538-5313

BUY WISE DRUG

NEWBERG

For All Your Drug Store Needs

538-2012

**STRINGS
AND THINGS**

"Materials and Ideas to
Stimulate Your Creativity"

Tuesday-Saturday
11:30 a.m.-5:00 p.m.

306 E. First, Newberg



MR. B's CLEANERS & LAUNDRY
ACT ONE UNIFORM SERVICE
711 E. Second St. Newberg
538-2213

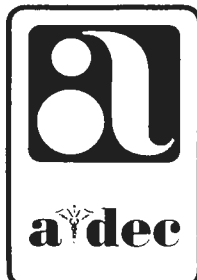

MANUFACTURERS
OF QUALITY
DENTAL
EQUIPMENT

2601 Crestview Dr.
Newberg, OR 97132
(503) 538-9471



A GREAT

FOR THE SEASON

NUMBER 1 AT K.C.!



COACH SAM WILLARD

Sam J. Willard is in his third season at the George Fox basketball helm. And it's been a winning first two years. In his first year Willard took the Bruins to a 20-9 record, the best ever in the school's history and the first time a 20-win season had been reached. And last season the Bruins posted a 15-14 record (16-13 on the court, but one game forfeited with an ineligible player). Both seasons under Willard the Bruins have been in the NAIA District 2 playoffs.

The new Willard era began May 15, 1977, as he was named head basketball coach and athletic director to replace Lorin Miller. He officially began those duties three months later. The dual role is not unfamiliar to Willard: he held similar duties at Big Bend Community College in Moses Lake, Wash., for seven years before being chosen for the George Fox positions.

Willard's selection in itself is a measure of his qualities: he was the top choice for the post after a screening committee considered dozens of candidates from across the nation. Maintaining a winning tradition was a strong factor, but equally important were the personal attributes and characteristics reflecting the George Fox objectives.

Coaching has been Willard's background for the last 17 years. It's been impressive with an overall coaching record of 310 wins and 184 losses. In 1966 the Bruin mentor was Coach of the Year on the prep level in Idaho while he coached at Caldwell High. Willard guided basketball at Middleton from 1960 through 1965, then spent four years, until 1969, at

Caldwell. His teams were in the state tournaments seven of those nine years, placing at least third each year. He coached his team to the state championship title twice, one year with an undefeated 27-0 mark.

Willard, 43 (June 4, 1935), has his own personal basketball mark, too. A graduate of Northwest Nazarene College in 1959 Willard, in a guard slot, helped the Crusaders to the NAIA national championship playoffs in 1957. A "preacher's kid," Willard played high school ball in Williston, North Dakota, where he was an All-State guard.

With a real concern for the individual as a person as well as a player, Willard, basically a quiet person, says he has only "total excitement and optimism" about the Bruin program.

Academically, Willard holds a master's degree from Central Washington State following summer sessions at Oregon State and Arizona State. That knowledge is used now as an associate professor of physical education.

Willard has coached summer basketball camps and clinics in Washington, Oregon, and California. He has his own Mt. Shasta Camp in Northern California and assisted last summer with Portland Trail Blazer Coach Jack Ramsay's summer camps held on the George Fox campus.

Willard is an active Kiwanian and a member of the Nazarene Church. He and his wife Myrna, a Newberg kindergarten teacher, have four children: Shereyn, 15, Samantha, 12, Buntly, 11, and Whitney, 10.

Transamerica

Title Insurance Services



Transamerica
Title Insurance Co.
Box 3
1906 Portland Rd.
Newberg, Oregon 97132
Ph. 538-9404

Try our
pie—30
varieties
baked
fresh
daily



Children's
Menu

2017 Portland Rd.

Newberg

SCORE

You may win or lose the game, but you can't lose at A&W. For a winning combination of good food and affordable prices, put A&W in your after-game plan!



NEWBERG A&W

PH. 538-4596

DISPOSAL INDUSTRIES INC.

"GO BRUINS"

GEORGE FOX COLLEGE
FOUNDATION

207 N. Meridian Street
Ph: 538-3833

ATTRACTIVE INVESTMENTS

WE ENCOURAGE YOU TO SUPPORT THE BRUIN SPONSORS
WHOSE ADVERTISING MAKES POSSIBLE THE GEORGE FOX COLLEGE SPORTS PUBLICITY PROGRAM.