

1994

1994 Media Guide

George Fox University Archives

Follow this and additional works at: https://digitalcommons.georgefox.edu/athletics_womenbasketball

Recommended Citation

George Fox University Archives, "1994 Media Guide" (1994). *Women's Basketball*. 67.
https://digitalcommons.georgefox.edu/athletics_womenbasketball/67

This Media Guide is brought to you for free and open access by the George Fox University Athletics at Digital Commons @ George Fox University. It has been accepted for inclusion in Women's Basketball by an authorized administrator of Digital Commons @ George Fox University. For more information, please contact arolfe@georgefox.edu.

GEORGE FOX COLLEGE

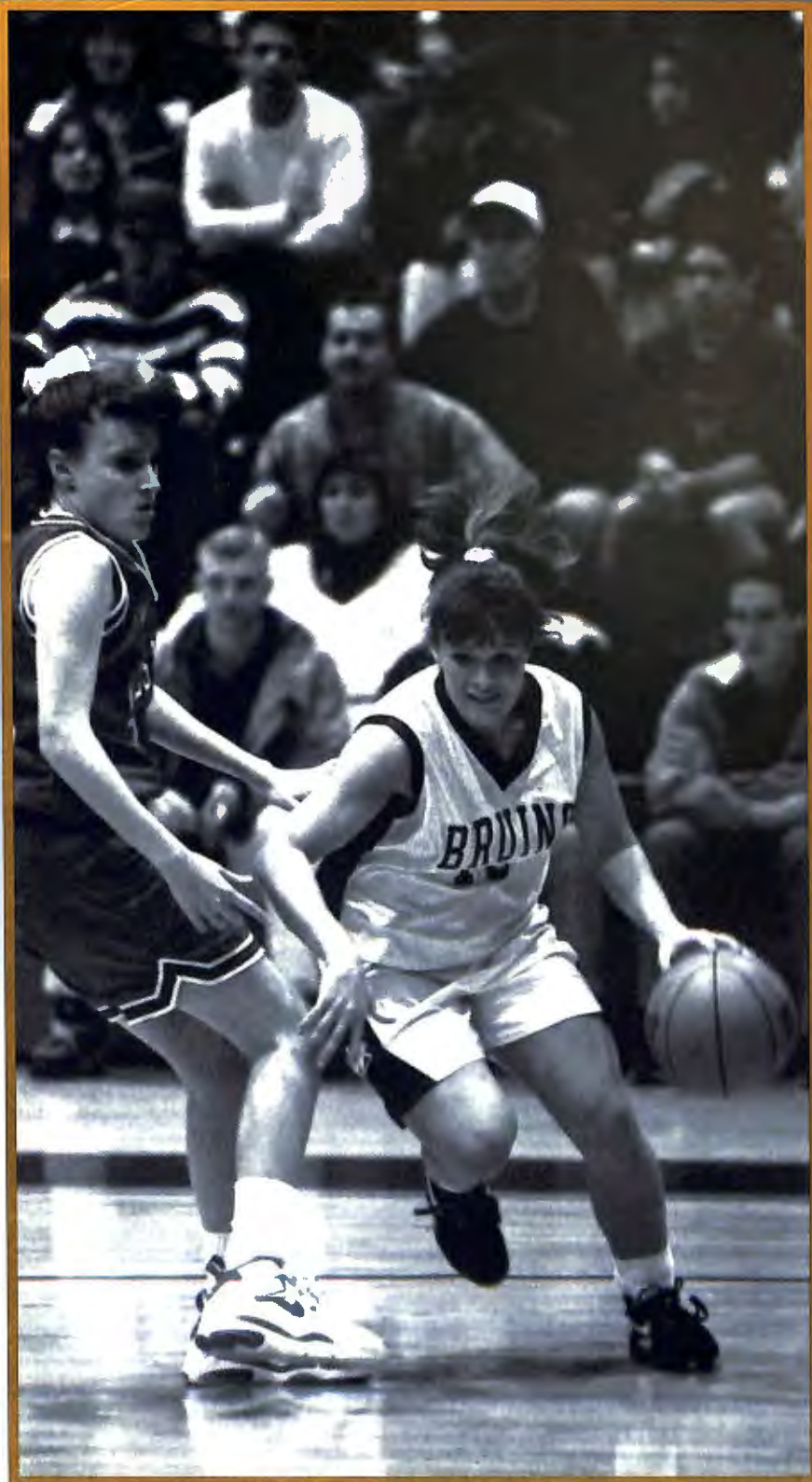

1994-95 WOMEN'S BASKETBALL MEDIA GUIDE

R O S T E R

George Fox College 1994-95 Women's Basketball Roster

No.	Name	Yr.	Ht.	Pos.	Exp.	Age	Hometown (HS/Previous College)
10	Heidi Rueck	Sr.	5-5	G	3V	21	Hillsboro, Ore. (Glencoe HS)
12	Kerry Aillaud	Sr.	5-4	G	2CC, 1V	21	Port Angeles, Wash. (Port Angeles HS) (Skagit Valley CC)
14	Cori Gardea	Jr.	5-6	G	2CC	21	Clatskanie, Ore. (Clatskanie HS) (Lower Columbia CC)
20	Tonya Miller	Fr.	5-4	G	HS	19	West Linn, Ore. (West Linn HS)
22	Liz Stephens	Jr.	5-11	F/C	2V	20	Bellevue, Wash. (Newport HS)
24	Jamie Courtney	Jr.	5-9	F	2V	20	Pendleton, Ore. (Pendleton HS)
32	Keelie Keown	Fr.	5-9	G/F	HS	19	Oakridge, Ore. (Oakridge HS)
34	Meagan Williams	Sr.	6-0	F/C	3V	20	Forest Grove, Ore. (Forest Grove HS)
40	Nancy Rissmiller	Fr.	5-10	G/F	HS	18	Tigard, Ore. (Tigard HS)
44	Katie Anderson	Jr.	5-8	G	1V	20	West Linn, Ore. (West Linn HS)
52	Angela Pettit	So.	6-1	C	1V	19	Salem, Ore. (Sprague HS)

GUIDE TO THE GUIDE

George Fox College	1
NAIA	2
Conference	2
GFC Athletics	3
1993-94 Highlights	4
1993-94 Stats/Results	5
1994-95 Outlook	6-7
1994-95 Experience Chart	7
1994-95 Team Photo	7
Head Coach/Assistant Coaches	8
Player Biographical Info	9-14
GFC Career Records	15
Opponent Series Records	15
GFC Season Records	16
GFC Game Records	17
Opponent Information	18-20
Media Info	21
Schedule	21-22

HOW TO REACH US

College Switchboard 503/538-8383 • Athletics Fax 537-3864
Sports Information Fax 537-3830

Women's Basketball Coach

Sherri Murrell ext. 2262, Home 598-8903

Men's Basketball Coach

Mark Vernon ext. 2918, Home 538-1295

Volleyball/Men's Basketball Assistant Coach

Steve Grant ext. 2917, Home 363-7758

Women's Soccer Coach

Byron Shenk ext. 2912, Home 538-2130

Men's Soccer Coach

Manfred Tschan ext. 2919, Home 538-7131

Baseball Coach

Jeff Hollamon ext. 2914, Home 240-1867

Softball Coach

Chris Gross ext. 2272, Home 538-1248

Track/Cross Country Coach

Wes Cook ext. 2915, Home 538-8078

Athletic Director

Craig Taylor ext. 2911, Home 472-9694

Associate Athletic Director

Hal Adrian ext. 2922, Home 646-4880

Sports Information Director

Rob Felton ext. 2127, Home 538-7722



George Fox College, in its 104th year, is one of "America's Best Colleges." Six times it has been given that designation by *U.S. News & World Report* magazine. In 1994 GFC was ranked second in academic reputation among Western Regional Liberal Arts Colleges, including colleges and universities from Oklahoma to Hawaii. The magazine in 1993 also named George Fox to its list of "The Nation's Most Efficient Institutions," second in the West.

George Fox College is the outgrowth of a desire by early Willamette Valley Quaker settlers for a Christian education of their children. They established Pacific Academy in 1885, while the college division was organized in 1891 to provide more advanced instruction for students. In 1949, because of the many colleges in the Northwest with Pacific in their name, the College was renamed George Fox in honor of the founder of the Friends (Quaker) Church. GFC is governed by a 42-member Board of Trustees elected by Northwest Yearly Meeting of Friends Church, which comprises nearly 8,000 members in 53 churches in Oregon, Washington and Idaho.

George Fox is one of the nation's fastest-growing colleges. Enrollment has risen from 549 in 1986 to 1,658 in the fall of 1994, a 202 percent increase.

GFC students come from 30 states, one possession and 10 nations. More than 40 religious denominations are represented on campus.

The College's undergraduate program is administered through

FINGERTIP FACTS

College Location .. Newberg, Ore. (15,000)
Founded 1891
Religious Affiliation Friends (Quaker)
Enrollment 1,658
Athletic Affiliation NAIA Division II
 Cascade Collegiate Conference
Home Court Wheeler Sports Center
Seating Capacity 2,000
Colors Old Gold, Navy Blue
Nickname Lady Bruins
President Dr. Edward F. Stevens
Athletic Director Craig Taylor
Head Coach Sherri Murrell
Assistant Coaches Scott Rueck
 Kristy Fleming

three schools: Humanities, Natural and Behavioral Sciences, and Professional Studies. The 15 departments offer 34 majors with more than 400 courses. An off-campus degree-completion program in

management of human resources enrolls working adults in an evening program with classes in Portland, Salem and Eugene. The graduate program offers a Doctor of Psychology (Psy.D.) degree in clinical psychology, a Master of Arts in Teaching (M.A.T.), a Master of Education (M.Ed.), a Master of Business Administration (M.B.A.), and a Master of Arts in Christian Studies.

The 73-acre rural, tree-shaded campus a half-hour drive from Portland has undergone major expansion in recent years with 12 new buildings constructed. Part of a \$16 million Centennial Campaign, the \$5.3 million Edwards-Holman Science Center opened in the fall of 1994.

Alumni of George Fox are primarily in service-oriented vocations of Christian ministries, education, social work and medical fields. The College's most prominent alumnus is the late President Herbert Hoover, who attended Pacific Academy.



The Centennial Tower was built to celebrate George Fox College's 100th birthday in 1991.



NAIA

George Fox joined the National Association of Intercollegiate Athletics (NAIA) in 1965. The College's men's and women's basketball teams play in NAIA Division II, while the other nine sports are not divided into divisions.

The NAIA is a completely autonomous association administering programs leading to 13 men's and 11 women's national championships. The NAIA includes 391 accredited four-year colleges and universities in 49 states and Canada. The colleges are grouped in nine regions and 44 conferences.

Established in 1940 as the National Association of Intercollegiate Basketball, the NAIB evolved from the institution of a "National Small College Basketball Tournament" that was inaugurated in 1937. In 1952, the NAIB expanded to include other sports and was renamed the NAIA.

The NAIA sponsors men's championships in Division I and II basketball, Division I and II football, tennis, outdoor and indoor track, golf, cross country, baseball, swimming and diving, wrestling and soccer.

In 1980, the NAIA initiated championships for women. Sports offered are Division I and II basketball, cross country, softball, indoor and outdoor track, soccer, swimming and diving, golf, tennis and volleyball.

NAIA national headquarters are located in Tulsa, Oklahoma. The NAIA is governed by two bodies. The Council of Presidents, composed of one president from each district, is responsible for fiscal matters and

supervision of the national staff. George Fox president Edward F. Stevens represented NAIA District 2 from 1987 to 1993 and was one of the five college presidents selected to serve on the NAIA Council of Presidents Executive Committee, serving as chairman in 1992. The National Coordinating Council, elected by the membership, is responsible for organizing championship events, academic standards, and overseeing the committees and associations.

Eligibility rules within the NAIA govern all play of all sports recognized by the association and not just postseason play. All eligibility guidelines must be adhered to by all members, including those holding dual affiliation with other associations.

CONFERENCE INFORMATION

George Fox College is playing its second and last season in the Cascade Collegiate Conference (CCC). In 1995-96, GFC is joining the Northwest Conference of Independent Colleges (NCIC).

Four teams will participate in the Cascade Collegiate Conference playoffs held February 25 and 28 at the sites of the highest-seeded teams. Selection and seeding are based on conference records, but in cases of ties, head-to-head results and the "Sempert" tie-breaking system will be used.

Winner of the conference playoffs will advance to the NAIA Division II national tournament, which this year

expanded from 24 to 32 teams. Western Oregon State College is hosting the tournament in Monmouth, Ore. Berths not going to the 21 conference champions are available to the host institution and at-large selections.

The NAIA Council of Presidents voted in September of 1993 to eliminate the district format, by which teams had qualified for national tournaments since 1965, in favor of the affiliated conference structure. Until this season, GFC was a member of NAIA District 2, which divided into the Cascade Collegiate Conference and Northwest Conference of Independent Colleges.

CASCADE COLLEGIATE CONFERENCE

Albertson College of Idaho
Concordia College
Eastern Oregon State College
George Fox College
Northwest Nazarene College
Oregon Institute of Technology
Southern Oregon State College
Western Baptist College
Western Oregon State College

NORTHWEST CONFERENCE OF INDEPENDENT COLLEGES

George Fox College*
Lewis & Clark College
Linfield College
Pacific University
Pacific Lutheran University
Whitman College
Whitworth College
Willamette University
**member in 1995-96*



George Fox College maintains one of the Northwest's premier small-college athletic programs. In the past five years, George Fox athletes have earned 52 NAIA All-American awards and 23 academic All-American Scholar-Athlete honors.

In the 1993-94 seasons, all 11 George Fox teams qualified for post-season play, with softball, women's cross country and men's soccer winning NAIA District 2 titles. Baseball, men's cross country and women's soccer finished as district runners-up. George Fox has won district titles in seven different sports during the 1990s. At the end of 1993-94, every GFC coach had been named district or conference coach of the year at least once.

George Fox's highest national team finish came in the fall of 1992, when the women's cross country team maintained a No. 1 ranking for its entire season before finishing as national runner-up.

Intercollegiate athletics is an integral part of the overall education program at George Fox. Men's varsity athletic teams represent the College in baseball, basketball, track, cross country and soccer. Women's teams are fielded in volleyball, basketball, track, softball, cross country and soccer.

For students not participating in the varsity program, a

complete intramural program is available, including flag football, basketball, volleyball, racquetball, indoor soccer, skiing, floor hockey and tennis.

Athletic facilities include the Coleman H. Wheeler Center for Sports and Physical Education; Colcord Field, which received a new polyurethane surface in the fall of 1993; and the Curtis and Margaret Morse Athletic Complex containing baseball diamond, softball field and soccer field. In 1994, five tennis courts were installed in preparation for the addition of tennis as a varsity sport.

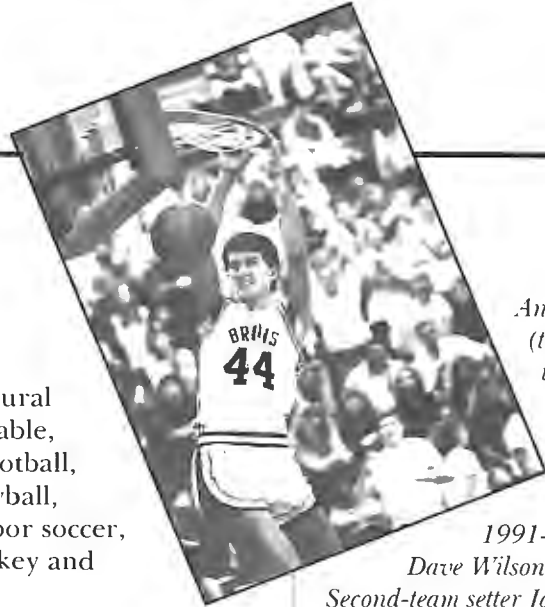

An All-American Trio: (top left) Jill Beals (13-time All-American, 1992 Hayward Award finalist, and Seattle Marathon winner); (left)

1991-92 First-team center Dave Wilson; (below) 1992 Second-team setter Jamie Suehiro.



An all-district performer in baseball and soccer, Mike Nadeau rejoined the nationally ranked GFC soccer team in 1994 after being drafted and playing baseball for the Baltimore Orioles' organization last summer.

First-year women's basketball coach Sherri Murrell got off to a storybook start, earning Cascade Conference Coach of the Year honors while guiding the Lady Bruins to their first playoff berth in three years.

Murrell — the youngest coach in the conference at 27 — didn't lack for confidence at the beginning of the season. She expected her team to return to postseason play.

"That will happen," she said in November.

It did happen as the Lady Bruins — on their way to a 16-12 record and a surprise third-place conference finish — four times upset nationally ranked teams. Falling to GFC were 12th-ranked Lewis & Clark College, 32nd-ranked Pacific University, and 18th- and 22nd-ranked Southern Oregon State College twice. The Lady Bruins edged out Southern Oregon for third



Jamie Courtney and Liz Stephens

and finished behind eventual national runner-up Western Oregon State College and 12th-ranked Northwest Nazarene College.

NNC knocked George Fox from postseason play, 72-63 in Nampa, Idaho.

Three GFC players earned conference kudos. Kristy Fleming and

Heidi Rueck made the all-conference team. Fleming, a senior center/forward from Aberdeen, Wash., was the conference's top rebounder all season, ending regular-season play with 11.9 per game, including a season-high of 21 against Pacific University. She was also GFC's leading scorer at 11.6.

Rueck, a junior point guard from Hillsboro, Ore., who moved up from honorable mention in 1992-93, finished second in the Cascade Conference in assists, averaging 5.1 per game.

Meagan Williams, a junior forward/center from Forest Grove, Ore., received honorable mention honors. Williams averaged 11.3 points per game during the regular season.

The Lady Bruins lost just two seniors: Fleming and guard Traci Blair, from Salem, Ore.

1993-94 CASCADE COLLEGIATE CONFERENCE FIRST TEAM

Name	Yr.	College
Nicole Whitney	Sr.	Southern Oregon
Lorrie Emery	Sr.	Western Oregon
Kristi Chatterton	Sr.	Northwest Nazarene
Melissa Powers	Sr.	Eastern Oregon
Molly Duggan	So.	Western Oregon
Heidi Rueck	So.	George Fox College
Kristy Fleming	Sr.	George Fox College
Donna Knight	Jr.	Northwest Nazarene
Tara Tiedman	So.	Concordia
Melissa Bogh	Fr.	Southern Oregon

PLAYER OF THE YEAR: Nicole Whitney, Southern Oregon

COACH OF THE YEAR: Sherri Murrell, George Fox

HONORABLE MENTION: Christy Davis, WBC; Stephanie Arland, NNC; Meagan Williams, GFC; Mary Kessel, NNC; Pam Emery, WOSC; Nicole Bignotti, SOSC; Staci Geer, EOSC; Shelly English, Concordia.

1993-94 CASCADE COLLEGIATE CONFERENCE STANDINGS

Team	W	L
Western Oregon (31-6)	11	1
Northwest Nazarene (22-7)	9	3
George Fox (16-12)	8	4
Southern Oregon (17-12)	7	5
Eastern Oregon (8-18)	5	7
Concordia (4-26)	2	10
Western Baptist (2-20)	0	12

1993-94 STATISTICS/RESULTS

Players	G	Field Goals			3-Pt. Field Goals			Free Throws			Rebounds				Points			Ast.			
		SM	SA	Pct.	SM	SA	Pct.	SM	SA	Pct.	O	D	T	Avg.	PF	TP	Avg.	To.	Stl.	Blk.	Ast.
RUECK, H.	28	90	251	.359	23	67	.343	72	104	.692	18	67	85	3.04	56	271	9.68	98	39	4	144
AILLAUD, K.	28	94	220	.427	58	140	.414	11	19	.579	21	41	62	2.21	50	251	8.96	86	31	1	72
BLAIR, T.	28	54	183	.295	28	94	.298	58	76	.763	22	52	74	2.64	55	190	6.79	43	28	1	22
STEPHENS, L.	28	98	232	.422	0	0	.000	76	122	.623	56	105	161	5.75	95	272	9.71	78	30	22	32
COURTNEY, J.	23	19	74	.257	0	3	.000	19	23	.826	17	23	40	1.74	30	57	2.48	29	15	3	15
LIEBSCHER, B.	19	19	60	.317	0	1	.000	2	5	.400	10	10	20	1.05	5	40	2.11	17	9	1	13
LOIODICI, M.	26	37	102	.363	9	40	.225	24	30	.800	19	31	50	1.92	35	107	4.12	29	25	0	24
WILLIAMS, M.	24	101	224	.451	1	5	.200	72	104	.692	67	71	138	5.75	70	274	11.4	58	31	11	19
FLEMING, K.	28	131	308	.425	3	13	.231	63	94	.670	110	220	330	11.8	87	321	11.5	64	40	38	23
MURPHY, T.	1	0	1	.000	0	1	.000	0	0	.000	0	0	0	0	1	0	0	2	0	0	0
GOOLD, L.	22	14	36	.389	0	0	.000	14	19	.737	6	13	19	0.86	3	42	1.91	31	7	1	23
BRANDERHORST, L.	25	30	64	.469	0	0	.000	22	31	.710	27	32	59	2.36	41	82	3.28	18	13	4	9
PETTIT, A.	24	29	72	.403	0	2	.000	29	37	.784	29	42	71	2.96	31	85	3.54	27	4	5	3
TEAM REBOUNDS											175										
GEORGE FOX	28	716	1827	.392	122	366	.333	462	664	.696	402	707	1284	45.9	559	1992	71.1	580	272	91	399
OPPONENTS	28	703	1786	.394	82	232	.353	405	542	.747	416	672	1228	43.9	678	1855	66.3	541	251	66	413
TEAM REBOUNDS											140										

1993-94 SCHEDULE/RESULTS:

Date	W/L	Game Scores	High Points	High Rebounds	High Assists
11/19	W	86 Central Washington 76	Fleming, 31	Fleming, 20	Aillaud, 4
11/20	L	90 Central Washington 103	Rueck, 23	Williams, 8	Rueck, 8
11/24	L	69 Pacific 74	Fleming, 26	Fleming, 21	Rueck, 8
12/3	! L	65 Northwest Nazarene 73	Aillaud/Williams, 14	Fleming, 17	Rueck, 7
12/4	!W	70 Linfield 66	Stephens, 14	Fleming, 9	Rueck, 6
12/7	W	62 Linfield 60	Fleming, 17	Fleming, 15	Rueck, 5
12/8	L	53 Willamette 74	Fleming, 12	Fleming, 10	Rueck, 4
12/30	#	Pacific Lutheran			
1/3	L	Saint Martin's	Williams, 21	Fleming, 12	Rueck, 9
1/7	* L	59 Northwest Nazarene 66	Rueck, 22	Fleming, 13	Stephens, 4
1/8	*W	82 Eastern Oregon 69	Rueck, 18	Fleming, 12	Rueck, 9
1/11	L	51 Linfield 56	Williams, 16	Fleming, 14	Rueck, 6
1/14	*W	86 Southern Oregon 62	Williams, 20	Fleming, 12	Rueck, 3
1/15	*W	103 Western Baptist 58	Loiodici, 16	Stephens, 9	Rueck, 7
1/18	W	79 Lewis & Clark 73	Stephens, 20	Rueck/Fleming, 6	Rueck, 6
1/21	W	88 Northwest 56	Fleming, 16	Fleming, 13	Rueck, 4
1/22	*W	83 Concordia 53	Williams, 14	Williams, 8	Rueck, 4
1/25	W	75 Willamette 72	Williams, 29	Fleming, 12	Rueck, 7
1/28	*W	75 Eastern Oregon 74	Stephens, 21	Fleming, 14	Aillaud, 5
1/29	* L	52 Northwest Nazarene 66	Fleming, 16	Fleming, 12	Four with 2
2/3	* L	46 Western Oregon 76	Fleming, 11	Fleming, 13	Four with 2
2/4	*W	97 Western Baptist 35	Pettit, 16	Fleming, 12	Goold, 7
2/8	W	70 Pacific 69	Stephens, 29	Stephens, 9	Rueck, 4
2/11	W	74 Northwest 40	Blair, 16	Fleming, 14	Rueck, 5
2/12	*W	69 Concordia 49	Blair, 23	Fleming, 16	Two with 3
2/15	L	61 Lewis & Clark 87	Rueck, 17	Fleming, 15	Rueck, 5
2/18	* L	50 Western Oregon 64	Fleming, 12	Fleming, 9	Loiodici, 5
2/19	*W	72 Southern Oregon 55	Fleming, 25	Fleming/Stephens, 9	Aillaud, 5
2/26	+ L	63 Northwest Nazarene 72	Aillaud, 18	Fleming, 9	Rueck, 7

! Linfield Corrigan
Classic Tournament
Canceled
* Cascade Collegiate
Conference game
+ Cascade Collegiate
Conference playoff game
Bold - Home Game

Veteran Team Eyes Conference Title

Four returning starters off last year's surprising George Fox College women's basketball squad buoy Lady Bruin hopes for a run at the Cascade Collegiate Conference crown.

"It's anybody's race this year in the conference," says second-year head coach Sherri Murrell, who won conference Coach of the Year honors in her inaugural season. "I think we're one of the ones to watch out for."

George Fox defeated nationally ranked teams four times last year and came within 10 points of advancing to the conference finals.

Murrell will guide six returning letterwinners, one transfer, three 1993-94 redshirts, and one freshman. Of the 11 players, eight played in a summer basketball league to improve themselves.

"I think we're strong in both the inside and outside game," Murrell says. "We pose a threat in both areas. This team really works well together. They know each other's strengths and weaknesses."

The starters all played together last season.

The team leader is senior Heidi Rueck, who Murrell considers the top point guard in the conference. Rueck is a four-year starter and is 144 assists away from the school career record. As a sophomore, she established the season assist record at 149.

GFC's other starting guard, senior Kerry Aillaud, gives the Lady Bruins an outside shooting threat. Her 3-

point shooting percentage of .414 is the best in George Fox history.

With an injury-plagued sophomore season behind her, 5-9 junior forward Jamie Courtney has moved into the starting lineup. A pure shooter, Courtney also has good defensive instincts.

A two-sport athlete, 5-11 junior forward Liz Stephens is one of the strongest and quickest players in the conference. Stephens, a hurdler who last year qualified for the NAIA national track meet, should improve upon her 9.7 scoring and 5.8 rebounding averages. "Liz is twice the player she was last year," says Murrell.

A player with a history of dramatic



Jamie Courtney

off-season improvement is 6-0 senior forward/center Meagan Williams. She has more than doubled her scoring average each season at George Fox. Last year she was second on the team with 11.4 points per game, and her 5.8 rebounding average tied Stephens for second on the squad.

"We have good-quality players," says Murrell, "but the key to our success is how our bench contributes, whether they step up."

Freshman guard/forward Nancy Rissmiller should make an immediate impact in two GFC sports. Rissmiller averaged 10.0 points and 9.4 rebounds last year while helping Tigard High School to a fourth-place finish in the state 4A tournament. In track she has All-American potential. Rissmiller cleared 5-8 $\frac{1}{4}$ in the high jump, the best Oregon 4A mark in at least six years.

George Fox's tallest player, 6-1 sophomore center Angela Pettit, continues to adapt to the physical college inside game. She runs the floor well and is a good shooter, second on the team in free throw percentage. A broken finger will keep her out early in the season.

Junior guard Cori Gardea comes to GFC from Lower Columbia Community as part of a package deal. Her husband, Rick, plays for the men's team. Murrell says she has good shooting range.

Another two-sport athlete is 5-8 junior guard Katie Anderson, who

Meagan Williams



plays on the Lady Bruin soccer team. After an injury-shortened freshman year, another knee injury forced her to miss last year.

Two other Lady Bruins are coming off redshirt seasons: Keelie Keown, a 5-9 freshman guard/forward from Oakridge, Ore., and Tonya Miller, a quick 5-4 freshman guard who earned Three Rivers League honorable mention at West Linn High School.

The Lady Bruins will pressure more on defense than last year and hope to get out and fast break. A lack of depth may be limiting. Injuries have cut preseason workouts to nine players.

"We need to stay healthy," says Murrell. "It's the guard position I'm worried about. I'm looking for help there. We can't play Heidi (Rueck) and Kerry (Aillaud) 40 minutes for 31 games."

Key losses from last year were freshman guard Mindi Loiodici, senior guard Traci Blair and GFC's leading scorer and rebounder, forward/center Kristy Fleming, now an assistant coach.

"We lost some rebounding from Kristy," Murrell says, "but Meagan (Williams) and our younger kids like Nancy (Rissmiller) will step up. We have the players that can fill that gap."

Murrell has lined up one of the toughest schedules George Fox has ever played. Seven opponents will be from divisions above the Lady Bruins, including NCAA Division I University of Portland.

George Fox is playing its final year in the Cascade Collegiate Conference and will join the Northwest Conference of Independent Colleges next year.

EXPERIENCE CHART

Returning Letterwinners:	By Class:
Heidi Rueck	Seniors
Kerry Aillaud	Heidi Rueck
Liz Stephens	Kerry Aillaud
Jamie Courtney	Meagan Williams
Meagan Williams	
Katie Anderson	Juniors
Angela Pettit	Cori Gardea
	Liz Stephens
	Jamie Courtney
	Katie Anderson
Newcomers:	Sophomores
Cori Gardea	Angela Pettit
Tonya Miller	
Keelie Keown	Freshmen
Nancy Rissmiller	Tonya Miller
	Keelie Keown
	Nancy Rissmiller



1994-95 LADY BRUINS

Left to right: *front row* – Cori Gardea, Heidi Rueck, Tonya Miller, Kerry Aillaud, Katie Anderson; *back row* – Asst. Coach Scott Rueck, Head Coach Sherri Murrell, Jamie Courtney, Liz Stephens, Angela Pettit, Meagan Williams, Nancy Rissmiller, Keelie Keown, Asst. Coach Kristy Fleming



Second-year head coach **SHERRI MURRELL** ended her first year as Cascade Collegiate Conference Coach of the Year.

The youngest coach in the

conference, 27-year-old Murrell guided the Lady Bruins to a surprise third-place conference finish and back into the playoffs after a two-year absence.

Murrell, who spent one year as a George Fox assistant coach, brings six years of NCAA Division I experience as player and coach. She played two years at the University of Southwestern Louisiana before transferring to Pepperdine University. There she started two seasons as a point guard and was honored as a West Coast Conference all-star, averaging 14 points a game as a senior.

Murrell planned to play professional basketball in Germany after graduation but suffered a serious knee injury three weeks before departure.

Last year she played on the Portland Saints, a club team made up of former college players that finished third in the 1994 Amateur Athletic Union (AAU) National Tournament.

A 1985 graduate of St. Mary's Academy in Portland, Murrell played on the 1984-85 Oregon state championship team.

Murrell received a Bachelor of Arts degree in public relations from Pepperdine in 1991 and served one season as assistant basketball coach. She then moved to Brigham Young University for the 1991-92 season, travelling nationwide as a recruiter.

At George Fox, Murrell works half time with the College's graduate admissions office as a graduate admissions coordinator.

Murrell replaced 12-year head coach Craig Taylor, who voluntarily stepped down to concentrate on his administrative duties as athletic director.

Q & A WITH SHERRI MURRELL

Q. Last year, you were named Cascade Collegiate Conference Coach of the Year and your team finished higher than expected. What reasons can you give for those successes?

A. "I had a group of athletes that worked extremely hard for me and believed in themselves and what we — the coaching staff — were teaching them. Motivating players to work hard every time they walk on the basketball court is always a challenge for a coach. I was fortunate to have players who responded well to our motivation. They did what we asked of them and did it with enthusiasm and confidence."

Q. Describe your coaching philosophies.

A. "When players leave my program, I want them to fully understand what it means to be part of a team. Players will be pushed to reach their potential in my program. They will understand how to win and how to learn from losing. I teach players to work hard, be dedicated, and to have confidence in everything they do. I love to coach basketball, and I want each one of my players to love the game too."

Q. Why are you coaching at George Fox?

A. "There are two reasons. First, I believe in the College and its mission. There is something to say about a growing college that can maintain an outstanding education in a Christian environment. Second, it's the people. The people here genuinely care and support each other. When a recruit visits George Fox College, I tell her that this is not a place where she will be a number in a crowd. She is a face with a name, and people know and care about who she is."



SCOTT RUECK begins his second year as women's basketball assistant coach.

The 25-year-old coach previously was junior varsity coach at Santiam

Christian High School in Corvallis, Ore. He currently teaches at Renne Middle School in Newberg.

Rueck has a bachelor's degree in exercise and sports science from Oregon State University and continued on to earn a Master of Arts degree in physical education teaching in 1992.

A 1987 graduate of Glencoe High School in Hillsboro, Ore., Rueck is the older brother of GFC's starting point guard, Heidi Rueck.



KRISTY FLEMING joins the GFC coaching staff as an assistant after leading the Lady Bruins in scoring and rebounding last year.

Fleming earned all-Cascade Collegiate Conference honors in 1993-94, leading the conference in rebounding with 11.9 per game. Her single-season total of 330 is best ever at George Fox. She was 13th in the conference in scoring with a 11.6 average.

Fleming, a 6-0 transfer from Lower Columbia Community College, finished No. 5 on GFC's career rebounding list with 533.

She currently is finishing up a degree in athletic training at George Fox and plays for the Portland Saints, a women's basketball club team.

Kerry Aillaud



12

Guard, Sr., 5-4
Port Angeles, Wash.
Port Angeles HS

GEORGE FOX: 3-point threat...Floor leader...**1993-94:** Best single-season 3-point percentage in GFC history (.414)...Started as shooting guard.

SKAGIT VALLEY CC: Coached by Steve Epperson...**1992-93:** Led Northwest Athletic Association of Community Colleges in 3-point percentage...Averaged 10.5 points, 2.5 rebounds and 4.8 assists...Team captain...**1991-92:** Led Northwest Athletic Association of Community Colleges in 3-point percentage.

PORT ANGELES HS: Coached by Curt Bagby...**1990-91.**

PERSONAL: Born 9-14-73...Daughter of Larry and Lorrie Aillaud...Elementary education major.

SHERRI SAYS: "Kerry is an outstanding shooter with great range and an exciting player to watch. She worked hard over the summer to develop her shot off the dribble and to drive hard to the basket."

Year	G	FG	%	3-Pt.	%	FT	%	Rb.	Avg.	Ast.	Pts.	Avg.
93-94	28	58/140	.414	58/140	.414	11/19	.579	62	2.2	72	251	9.0

THE KERRY AILLAUD FILE

Sports teams I followed when I was younger were: Duke University

My most memorable athletic event: High school state basketball tournament

Hobbies: Sports, playing with kids

Most influential persons in my life: My grandpa, coach at University of San Francisco in 1955-56

Person most admired in my life: Parents

Best book ever read: *A Time to Kill* by John Grisham

Favorite movie: *Hoosiers*

Favorite comic strip: *Calvin & Hobbes*

If I could play another sport at George Fox it would be: Volleyball, because I like it

Game/opponent most looked forward to this season: Northwest Nazarene College/Western Oregon State College

Why I came to George Fox: To play basketball

Best thing about this year's team: People on team and coaches, friendships, closeness and especially DESIRE

Katie Anderson



44

Guard, Jr., 5-8
West Linn, Ore.
West Linn HS

GEORGE FOX: Also a defender on GFC's soccer team...**1993-94:** Redshirted with knee injury...**1992-93:** Played nine games.

WEST LINN HS: Coached by Tim Miller...**1991-92:** Three Rivers League honorable mention in both soccer and basketball...Also lettered in track.

PERSONAL: Born 10-7-74...Daughter of Mike and Ginny Anderson...Biology/pre-physical therapy major.

SHERRI SAYS: "Katie has struggled with knee injuries every year in soccer. She hasn't played competitive basketball for a couple years, but is working hard to come back and help us in the guard position. She's a good shooter."

Year	G	FG	%	3-Pt.	%	FT	%	Rb.	Avg.	Ast.	Pts.	Avg.
92-93	9	5/13	.385	0/0	.000	3/8	.375	12	1.3	5	13	1.4

THE KATIE ANDERSON FILE

My most memorable athletic event: Last year when I blew my knee out in a soccer game against Willamette — not a great memory

Hobbies: All sports, singing, laughing, joking around with others

Most influential persons in my life: Parents

Person most admired in my life: God

Best book ever read: *Jane Eyre*

Favorite movie: *The Princess Bride*

Favorite comic strip: *The Far Side*
If I could play another sport at George Fox it would be:

Soccer. I do. At least I try. I keep getting injured.

Game/opponent most looked forward to this season: Linfield College

Why I came to George Fox: Small Christian college that I could compete in for soccer and basketball

Best thing about this year's team: Togetherness

Jamie Courtney



24

Forward, Jr., 5-9
Pendleton, Ore.
Pendleton HS

GEORGE FOX: Pure shooter...**1993-94:** Saw action in 23 of 28 games...Top free-throw percentage on team...**1992-93:** Played in every game.

PENDLETON HS: Coached by Mark Mulvihill...All-conference first team...Scholar-Athlete...Played in State-Metro All-Star Series.

PERSONAL: Born 1-9-74...Daughter of Dan and Debby Courtney...Fitness management major...Spends summers as a forest fire fighter.

SHERRI SAYS: "Jamie has a beautiful jump shot with good range. She is a very poised player and one our best anticipators on defense. Jamie has battled with injuries, but has worked hard to come back and be a strong contributor to the team."

Year	G	FG	%	3-Pt.	%	FT	%	Rb.	Avg.	Ast.	Pts.	Avg.
92-93	28	36/91	.396	2/12	.167	19/34	.559	96	3.4	33	93	3.3
93-94	23	19/74	.257	0/3	.000	19/23	.826	40	1.7	15	57	2.5
Career	51	55/165	.333	2/15	.133	38/57	.666	136	2.7	48	150	2.9

THE JAMIE COURTNEY FILE

My most memorable athletic event: 1992 high school state tournament

Hobbies: Sports, outdoor activities

Most influential persons in my life: Parents

Person most admired in my life: Grandparents

Favorite movie: *8 Seconds*

Favorite comic strip: *Peanuts*

If I could play another sport at George Fox it would be:

Volleyball, because I miss it

Game/opponent most looked forward to this season:

Western Oregon State College

Why I came to George Fox: Basketball

Best thing about this year's team: Team unity

Cori Gardea



14

Guard, Jr., 5-6
Clatskanie, Ore.
Clatskanie HS

GEORGE FOX: Provides outside shooting off the bench at the guard position.

LOWER COLUMBIA CC: Coached by DeAnne Nelson...**1992-93:** Averaged 10 points, 2 assists...All-tournament at LCC's Lady Devil Classic...Cross country team MVP...Physical Education Student of the Year...**1991-92:** Played in 10 games.

CLATSKANIE HS: Coached by Ron Puzey...**1990-91:** Averaged 12 points, 3 assists, 1 steal...Team captain...All-Cowapa League in basketball, track, cross country...Clatskanie's Cowapa League Scholar-Athlete...Three-time track MVP...Outstanding Clatskanie Senior Athlete...Also lettered in volleyball.

PERSONAL: Born 8-6-73...Daughter of Mike Holmes, Susie Ragsdale...Interdisciplinary human performance/education major...Husband Rick plays on GFC men's basketball team

SHERRI SAYS: "Cori is a good shooter from long range. She has a great positive attitude and will work hard to come back after not playing last year in her transition from community college to GFC."

THE CORI GARDEA FILE

My most memorable athletic event: High school district track meet — finished second and advanced to state meet

Hobbies: Basketball, spending time with family, working with kids

Most influential persons in my life: Older sister, Carla. I have always respected her and looked up to her.

Person most admired in my life: Husband Rick

Best book ever read: *Oh, the Places You'll Go* by Dr. Seuss

Favorite movie: *Hoosiers*

Favorite comic strip: *Family Circus*

If I could play another sport at George Fox it would be: Track/cross country, because I did them in high school and cross country at community college

Game/opponent most looked forward to this season: Pacific, because I'll play against a high school teammate

Why I came to George Fox: To get a good education from a college with a good name

Best thing about this year's team: Friendships that have developed

Keelie Keown



32

Guard/Forward, Fr., 5-9
Oakridge, Ore.
Oakridge HS

GEORGE FOX: 1993-94: Redshirted season...Also high jumps for GFC track team.

OAKRIDGE HS: Coached by Larry Haneke...**1992-93:** Team MVP...All-league MVP...Scholar-Athlete...**1991-92:** First team all-league, all-district...Scholar-Athlete...Team best defensive player award.

PERSONAL: Born 8-18-75...Daughter of Michael and Kari Keown...Mathematics teaching major.

SHERRI SAYS: "Keelie worked hard to improve during her redshirt year. She has developed a nice outside shot and can play both guard and forward positions well. She's a good fundamentally sound player."

THE KEELIE KEOWN FILE

Sports teams I followed when I was younger were: Chicago Bulls

My most memorable athletic event: High school state track meet sophomore year

Hobbies: Running, sports, dancing, hanging out with family and friends

Most influential persons in my life: Parents

Person most admired in my life: Sister

Best book ever read: *The Pelican Brief*

Favorite movie: *Forrest Gump*

Favorite comic strip: *Calvin & Hobbes*

Game/opponent most looked forward to this season:

Northwest Nazarene College/
Western Oregon State College

Why I came to George Fox: Christian college. I really felt at home when I visited my senior year of high school.

Best thing about this year's team: Closeness of team. We are like family.

Tonya Miller

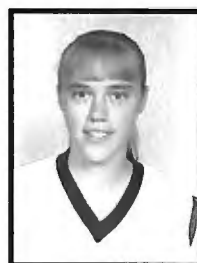

20

Guard, Fr., 5-4
West Linn, Ore.
West Linn HS

GEORGE FOX: Outstanding speed...Scrappy player...**1993-94:** Redshirted season.

WEST LINN HS: Coached by Curt Nelson...**1991-92:** Three Rivers League honorable mention...Averaged 8.5 points, 4.8 rebounds, 8.5 assists...Team defense award...Girl's State participant...Lettered in soccer and softball...**1990-91:** Averaged 9.0 points, 3.4 rebounds, 6.2 assists.

PERSONAL: Born 8-24-75...Daughter of Wes and Dona Miller...Elementary education major.

SHERRI SAYS: "Tonya is one of the quickest guards on the team. She drives hard to the basket with a quick first step. She's a hard worker and competitor."

THE TONYA MILLER FILE

Sports teams I followed when I was younger were: Portland Trail Blazers, Miami Dolphins

My most memorable athletic event: Soccer regionals in Denver, Colo.

Hobbies: Sports, juggling
Most influential persons in my life: Parents and brother
Person most admired in my life: Parents

Best book ever read: *Catcher in the Rye*

Favorite movie: *Jungle Book*

Favorite comic strip: *Dennis the Menace*

If I could play another sport at George Fox it would be: Soccer, because it was a big part of my life up until now

Game/opponent most looked forward to this season:

Western Oregon State College

Why I came to George Fox: Small, Christian school close to home

Best thing about this year's team: The people

Angela Pettit



52

Center, So., 6-1
Salem, Ore.
Sprague HS

GEORGE FOX: Broke finger in preseason practice...Good shooter 12 feet and in...GFC's tallest player since 6-3 Tammy Lewis graduated in 1989...**1993-94:** Played in 24 games... Second-highest free-throw percentage on team (.784)...Fifth-leading rebounder.

SPRAGUE HS: Coached by Joe Rossitto...**1992-93:** Valley league first team...Averaged 14.6 points, 6.3 rebounds and 1.1 assists...Played in State-Metro All-Star Series...**1991-92:** Averaged 5 points, 5.7 rebounds.

PERSONAL: Born 8-31-75...Daughter of Rick and Linda Pettit...International studies major.

SHERRI SAYS: "We are relying on Angela to step up and contribute to our inside scoring and rebounding this year. She runs the floor well and is a scorer in our transition game. She's a good shooter in the paint. Angela has a great attitude."

Year	G	FG	%	3-Pt.	%	FT	%	Rb.	Avg.	Ast.	Pts.	Avg.
93-94	24	29/72	.403	0/2	.000	29/37	.784	71	3.0	3	85	3.5

THE ANGELA PETTIT FILE

Sports teams I followed when I was younger were: Ohio State

My most memorable athletic event: Eighth grade basketball

Hobbies: Collecting Tazmanian Devils

Most influential persons in my life: Dad, grandparents

Person most admired in my life: Dad

Best book ever read: *The Firm*

Favorite movie: *Top Gun*

Favorite comic strip: *Calvin & Hobbes*

If I could play another sport at

George Fox it would be: Track, because I like to high jump

Game/opponent most looked forward to this season:

Western Baptist College

Why I came to George Fox: Coach Murrell

Best thing about this year's team: Unity

Nancy Rissmiller



40

Guard/Forward, Fr., 5-10
Tigard, Ore.
Tigard HS

GEORGE FOX: Runs floor well...Blue-collar worker underneath basket...Potential All-American as track high jumper...Receives Benson Scholarship, GFC's second-highest academic scholarship.

TIGARD HS: Coached by Ken Johnson...**1993-94:** Started for Oregon's fourth-place 4A team...Averaged 10.0 points, 9.4 rebounds...Team captain...Lettered in cross country and track...Has cleared 5-8 1/4 in high jump, Oregon's best 4A height in at least six years and ties her with seventh-best 4A jump all-time...2:13 800-meter time is close to 4A top-10 all-time list...3.8 grade point average.

PERSONAL: Born 12-12-75...Daughter of Ron and Diane Rissmiller...Education/biology major...Father is a 1993 graduate of GFC's adult continuing education program.

SHERRI SAYS: "Nancy is an incredible athlete who will step up and contribute right away as a freshman. She's a great rebounder. It won't take long for her to adjust to college competition."

THE NANCY RISSMILLER FILE

Sports teams I followed when I was younger were: Portland Trail Blazers

My most memorable athletic event: High school senior year state track meet and basketball season

Hobbies: Family, friends and sports

Most influential persons in my life: Parents

Person most admired in my life: Parents

Best book ever read: *The Firm*

Favorite movie: *Fox and the Hound*

Favorite comic strip: *Garfield*

Why I came to George Fox: Christian college and it's close to home

Best thing about this year's team: Everyone is very friendly and easy to know.

Heidi Rueck



10

Guard, Sr., 5-5
Hillsboro, Ore.
Glencoe HS

GEORGE FOX: No. 2 on GFC career assists list with 394 (144 away from No. 1)...No. 8 in GFC career steals (116)... Quiet leader...Hard worker...Looking to score more often...
1993-94: Cascade Conference first team...Led GFC in assists 19 times, scoring three times and rebounds once... Scored 23 points versus Central Washington...Second in conference assist average (5.1)...**1992-93:** Set GFC season assist record (149)...Led NAIA District 2 in assist average (5.3)...Assisted 13 times in game against Northwest Nazarene...**1991-92:** Sidelined with foot injury after half a season...Led NAIA District 2 in assist average (6.8)... Assisted 13 times in game against Linfield.

GLENCOE HS: Coached by Mark Neffendorf...**1990-91:** 4A all-state honorable mention...Fellowship of Christian Athletes Oregon Athlete of the Year...Averaged 8.4 points, 4.2 assists...Team captain...Lettered in track and cross country...National Honor Society...**1989-90:** 4A all-tournament second team (team won state championship)...4A all-state honorable mention...Team best defense award... Played on Oregon Basketball Congress International summer team.

PERSONAL: Born 12-17-72...Daughter of Marv and Mary Lou Rueck...Interdisciplinary human performance/ education major.

SHERRI SAYS: "Heidi is the life blood of this team. She is a strong contributor on defense and offense. She will work hard if we're 20 points down or 20 points up. She's our stabilizer. When things get crazy, we go to her. I consider her the best point guard in the conference."

GFC CAREER STATS:

Year	G	FG	%	3-Pt.	%	FT	%	Rb.	Avg.	Ast.	Pts.	Avg.
91-92	15	36/98	.367	3/11	.272	31/45	.687	47	3.1	102	106	7.1
92-93	28	76/204	.373	11/34	.324	53/70	.757	78	2.8	148	216	7.7
93-94	28	90/251	.359	23/67	.343	72/104	.692	85	3.0	144	271	9.7
Career	71	202/553	.365	37/112	.330	156/219	.712	210	3.0	394	593	8.4



Heidi Rueck

THE HEIDI RUECK FILE

Sports teams I followed when I was younger were:

Dallas Cowboys

My most memorable

athletic event: 1990 high school state championship game

Hobbies: Sports, outdoor activities

Most influential persons in my life: Parents, brother

Person most admired in my life: Parents

Best book ever read: *Where the Red Fern Grows*

Favorite movie: *Rocky* movies (especially *Rocky IV*)

Favorite comic strip: *Mother Goose and Grim*

If I could play another

sport at George Fox it would be: Soccer, because it's the closest sport to basketball

Game/opponent most looked forward to this season: Western Oregon State College

Why I came to George Fox: Close to home so parents can see games/starting point guard graduated the year before I came/Christian college

Best thing about this year's team: All get along, most are returners, so we've already "meshed" together — GREAT people as well as players

Liz Stephens



22

Forward/Center, Jr., 5-11
Bellevue, Wash.
Newport HS

GEORGE FOX: Great athlete...Runs floor well...Good inside player...No. 4 in GFC career field goal accuracy (.452)...Runs track for GFC...**1993-94:** Led team in scoring four times, rebounding three times and assists once... Scored season-high 29 points versus Pacific University... 400-meter hurdler for GFC track at NAIA national meet... **1992-93:** Played in every game...Finished fourth in rebounding and fifth in scoring on team...Shot .491 from field.

NEWPORT HS: Coached by Richard Belcher...**1991-92:** First team all-conference...Averaged 17 points, 8 rebounds...Lettered in track and volleyball.

PERSONAL: Born 7-10-74...Daughter of Patricia Presson and Jeff Stephens...Business and economics major.

SHERRI SAYS: "Liz is one of the strongest and quickest players in the conference. She works hard underneath the basket to rebound and score. She's a very versatile player who has natural athletic ability."

Year	G	FG	%	3-Pt.	%	FT	%	Rb.	Avg.	Ast.	Pts.	Avg.
92-93	28	85/173	.491	0/0	.000	39/64	.609	128	4.6	11	209	7.5
93-94	28	98/232	.422	0/0	.000	76/122	.623	161	5.8	32	272	9.7
Career	56	183/405	.452	0/0	.000	115/186	.618	289	5.2	43	481	8.6

THE LIZ STEPHENS FILE

Sports teams I followed when I was younger were: St. Louis Cardinals

My most memorable athletic event: 1989 high school state track meet

Hobbies: Outdoors

Most influential persons in my life: Mom and Dad

Person most admired in my life: Jackie Joyner-Kersie

Best book ever read: *Watership Down*

Favorite movie: *Star Wars Trilogy*

Favorite comic strip: *Peanuts*

If I could play another sport at George Fox it would be: Volleyball, because I miss playing it

Game/opponent most looked forward to this season: Northwest Nazarene College

Why I came to George Fox: Basketball and track

Best thing about this year's team: Friendships

Meagan Williams



34

Forward/Center, Sr., 6-0
Forest Grove, Ore.
Forest Grove HS

GEORGE FOX: Shown dramatic improvement each season... Aggressive defender...Versatile player...Good shooter... No. 7 in GFC career field goal accuracy (.421)...**1993-94:** Cascade Conference honorable mention...Led team in scoring six times and rebounding twice...Scored 29 points versus Willamette University...Named Conference Player of the Week...**1992-93:** Played in 23 of 28 games...**1991-92:** Played in 23 of 26 games.

FOREST GROVE HS: Coached by Bob Larkins...**1990-91:** Team MVP and captain...Averaged 11.0 points...Lettered in tennis and volleyball.

PERSONAL: Born 8-10-73...Daughter of Ken and Myrna Williams...Engineering major.

SHERRI SAYS: "Meagan is a fierce competitor who works hard to finish each play. She's one of our best post defenders. Meagan consistently contributes on offense every game."

Year	G	FG	%	3-Pt.	%	FT	%	Rb.	Avg.	Ast.	Pts.	Avg.
91-92	23	12/43	.279	0/0	.000	11/22	.500	27	1.2	5	35	1.5
92-93	23	44/106	.415	0/2	.000	28/37	.757	84	3.7	12	116	5.0
93-94	24	101/224	.451	1/5	.200	72/104	.692	138	5.8	19	274	11.4
Career	70	157/373	.420	1/7	.143	111/163	.680	249	3.6	36	425	6.1

THE MEAGAN WILLIAMS FILE

Sports teams I followed when I was younger were: Portland Trail Blazers

My most memorable athletic event: GFC women's team versus GFC faculty in fundraiser for professor with cancer

Hobbies: Sports, piano

Most influential persons in my life: Parents and brothers

Person most admired in my life: Parents

Best book ever read: *The Last Unicorn*

Favorite movie: *Star Wars Trilogy*

Favorite comic strip: *Calvin &*

Hobbes

If I could play another sport at George Fox it would be:

Tennis, because it's a lot of fun and you don't have to run at practice and lift weights

Game/opponent most looked forward to this season:

Northwest Nazarene College and Western Oregon State

Why I came to George Fox: So my family could watch me play basketball

Best thing about this year's team: How well we get along on and off the court

G F C R E C O R D S

Career Records/Opponent Series Records

Records since 1979

CAREER SCORING

Name	Years Played	G	Total	Avg
Melody Groeneveld-McMaster	1981-85 (4)	99	1629	16.5
Tammy Lewis	1985-89 (4)	106	1341	12.6
Susie Davis	1983-87 (4)	96	1274	13.2
Tracy Nelson	1988-92 (4)	107	1001	9.3
Marianne Funderhide	1984-88 (4)	101	851	8.4
Heather Gurney	1987-98 (4)	104	817	7.9
Ann Marie Owsley	1987-91 (4)	97	792	8.1
Linda Funderhide	1987-91 (4)	109	687	6.3
Traci Blair	1990-94 (4)	107	646	6.0
Cindy Winters	1991-93 (2)	47	628	13.4

CAREER REBOUNDING

Name	Years Played	G	Total	Avg
Tammy Lewis	1985-89 (4)	106	1139	10.7
Melody Groeneveld-McMaster	1981-85 (4)	99	1067	10.8
Susie Davis	1983-87 (4)	96	753	7.8
Tracy Nelson	1988-92 (4)	107	555	5.2
Kristy Fleming	1992-94 (2)	51	533	10.5
Heather Gurney	1987-91 (4)	104	528	5.1
Lillian Jeske	1979-82 (3)	48	443	9.2
Stacie Chandler	1985-89 (4)	100	401	4.0
Ann Marie Owsley	1987-91 (4)	97	351	3.6
Gina Bridges	1987-89 (2)	56	349	6.2

CAREER ASSISTS

Name	Years Played	G	Total	Avg
Linda Funderhide	1987-91 (4)	109	538	4.9
Heidi Rueck	1991-94 (3)	72	394	5.5
Marianne Funderhide	1984-88 (4)	101	294	2.9
Roxy Cate	1979-82 (4)	70	254	3.6
Melinda Day	1981-85 (4)	96	220	2.3
Jennifer Childress	1989-91 (2)	52	202	3.9
Heather Gurney	1987-91 (4)	104	193	1.9
Jennifer Bearse	1985-89 (4)	97	184	1.9
Melody Groeneveld-McMaster	1981-85 (4)	99	167	1.7
Tracy Nelson	1988-92 (4)	107	120	1.1

CAREER STEALS

Name	Years Played	G	Total	Avg
Linda Funderhide	1987-91 (4)	109	243	2.2
Tracy Nelson	1988-92 (4)	107	192	1.8
Melody Groeneveld-McMaster	1981-85 (4)	99	186	1.9
Heather Gurney	1987-91 (4)	104	173	1.7
Jennifer Childress	1989-91 (2)	52	153	2.9
Traci Blair	1990-94 (4)	107	133	1.2
Marianne Funderhide	1984-88 (4)	101	127	1.3
Heidi Rueck	1991-94 (3)	72	116	1.6
Cindy Winters	1991-93 (2)	49	115	2.3
Laura Hendricks	1982-86 (4)	91	114	1.3

CAREER BLOCKS

Name	Years Played	G	Total	Avg
Tammy Lewis	1985-89 (4)	106	287	2.7
Shawna Chandler	1982-85 (3)	68	188	2.8
Lillian Jeske	*1981-82 (3)	25	74	2.9
Melody Groeneveld-McMaster	1981-85 (4)	96	72	0.8
Tracy Nelson	1988-92 (4)	107	66	0.7
Stacie Chandler	1985-89 (4)	99	53	0.5
Kristy Fleming	1992-94 (2)	51	76	1.5
Diane Walters	1983-86 (3)	74	43	0.6
Gina Bridges	1987-89 (2)	56	37	0.7
Heather Gurney	1987-91 (4)	104	46	0.4

*Block stats not kept prior to 1981

CAREER FIELD GOAL ACCURACY (Minimum 2.5 attempts per game)

Name	Years Played	SM-SA	Avg
Tammy Lewis	1985-89 (4)	598-1308	.457
Kristy Fleming	1992-94 (2)	248-544	.456
Diane Walters	1983-86 (3)	180-395	.455
Liz Stephens	1992-94 (2)	183-405	.452
Susie Davis	1983-87 (4)	515-1143	.450
Lisa Branderhorst	1992-94 (2)	58-135	.430
Meagan Williams	1991-94 (3)	157-373	.421
Gina Bridges	1987-89 (2)	188-423	.444
Cathy Bartell	1989-92 (3)	238-570	.417
Tracy Nelson	1988-92 (4)	421-1026	.417

CAREER 3-POINT ACCURACY

(Since 1987; Minimum one attempt per game)

Name	Years Played	SM-SA	Avg
Cindy Winters	1991-93 (2)	55-121	.454
Heather Gurney	1987-91 (4)	26-74	.351
Traci Blair	1990-94 (4)	101-293	.345
Heidi Rueck	1991-94 (3)	37-112	.330
Kyra Smith	1991-93 (2)	31-98	.316
Linda Funderhide	1987-91 (4)	34-136	.250

CAREER FREE-THROW ACCURACY

Name	Years Played	SM-SA	Avg
Becky Cate	1986-88 (2)	146-186	.789
Jennifer Childress	1989-91 (2)	93-126	.738
Ann Marie Owsley	1987-91 (4)	163-228	.715
Heather Gurney	1987-91 (4)	247-346	.714
Heidi Rueck	1991-94 (3)	156-219	.713
Lisa Chunn	1983-87 (4)	139-198	.702
Shawna Chandler	1982-85 (3)	84-120	.700
Susie Davis	1983-87 (4)	292-430	.697
Missy Eubanks	1987-88; 89-90	(2) 65-94	.691
Marianne Funderhide	1984-88 (4)	100-153	.653



Tammy Lewis

OPPONENT SERIES RECORDS

Since 1981

Opponent	Overall	1993-94
Azusa Pacific	1-1	
Central Washington University	3-1	1-1
Columbia Christian College	11-1	
Concordia College	7-20	2-0
Eastern Oregon State College	7-11	2-0
Hawaii Pacific	0-2	
Humboldt University	1-2	0-1
Judson Baptist College	2-4	
Lewis & Clark College	21-7	1-1
Linfield College	17-13	1-1
Multnomah Bible	10-0	
Northwest College	2-0	2-0
Northwest Nazarene	5-13	0-3
Oregon Tech	9-8	
Pacific University	8-19	1-1
Pacific Lutheran University	0-3	
Pomona-Pitzer College	1-0	
Sheldon Jackson College	0-1	
Southern Oregon State College ..	9-10	2-0
St. Martin's College	1-8	0-1
Trinity Western	0-1	
University of Portland	0-3	
University of Puget Sound	0-1	
Warner Pacific College	21-4	
Western Baptist College	17-0	2-0
Western Oregon State College	4-24	0-2
Whitman College	1-1	
Whitworth College	1-1	
Willamette University	18-7	1-1

Individual and Team Season Records

SEASON SCORING

Name	Season	G	Total	Avg
Debby Wiggers	1981-82	28	463	16.6
Melody Groeneveld-McMaster	1983-84	25	463	18.5
Melody Groeneveld-McMaster	1982-83	23	459	19.9
Tammy Lewis	1987-88	29	424	14.6
Melody Groeneveld-McMaster	1984-85	25	406	17.6
Susie Davis	1985-86	25	393	15.7
Cindy Winters	1991-92	26	385	14.8
Tammy Lewis	1986-87	23	356	14.2
Susie Davis	1984-85	23	353	15.3
Kristy Fleming	1993-94	28	321	11.5

SEASON REBOUNDING

Name	Season	G	Total	Avg
Kristy Fleming	1993-94	28	330	11.8
Tammy Lewis	1986-87	25	317	12.7
Melody Groeneveld-McMaster	1983-84	25	293	11.7
Tammy Lewis	1987-88	29	290	10.0
Melody Groeneveld-McMaster	1982-83	23	280	12.2
Lillian Jeske	1981-82	28	274	9.8
Tammy Lewis	1985-86	24	260	10.8
Tammy Lewis	1988-89	27	258	9.5
Missy Eubanks	1989-90	29	251	8.7
Lillian Jeske	1980-81	21	216	10.3

SEASON ASSISTS

Name	Season	G	Total	Avg
Heidi Rueck	1992-93	28	148	5.3
Heidi Rueck	1993-94	28	144	5.1
Linda Funderhide	1987-88	29	141	4.9
Linda Funderhide	1988-89	26	140	5.4
Linda Funderhide	1989-90	29	133	4.6
Linda Funderhide	1990-91	25	124	5.0
Roxy Cate	1981-82	27	116	4.3
LaShawna Elston	1986-87	24	111	4.4
Marianne Funderhide	1987-88	29	108	3.7
Jennifer Childress	1989-90	27	106	3.9

SEASON STEALS

Name	Season	G	Total	Avg
Missy Eubanks	1989-90	29	84	2.9
Jennifer Childress	1990-91	25	81	3.2
Jennifer Childress	1989-90	27	72	2.7
Tracy Nelson	1989-90	29	68	2.3
Linda Funderhide	1990-91	25	67	2.7
Heather Gurney	1988-89	27	64	2.4
Linda Funderhide	1989-90	29	63	2.2
Tracy Nelson	1991-92	26	63	2.4
Linda Funderhide	1988-89	26	58	2.2
Melody Groeneveld-McMaster	1984-85	23	56	2.4

SEASON BLOCKS

Name	Season	G	Total	Avg
Tammy Lewis	1986-87	25	86	3.4
Tammy Lewis	1988-89	27	85	3.1
Tammy Lewis	1987-88	29	75	2.6
Lillian Jeske	1981-82	25	74	3.0
Shawna Chandler	1984-85	23	68	3.0
Shawna Chandler	1983-84	22	60	2.7
Shawna Chandler	1982-83	23	60	2.6
Tammy Lewis	1985-86	25	41	1.6
Kristy Fleming	1992-93	23	38	1.7
Kristy Fleming	1993-94	28	38	1.4

SEASON FIELD-GOAL ACCURACY

(Minimum of 5 attempts per game)

Name	Years Played	SM-SA	Avg
Diane Walters	1985-86	71-137	.518
Susie Davis	1985-86	156-302	.516
Kristy Fleming	1992-93	117-236	.496
Liz Stephens	1992-93	85-173	.491
Tammy Lewis	1987-88	184-382	.482
Tammy Lewis	1985-86	142-302	.470
Tammy Lewis	1986-87	166-354	.468
Gina Bridges	1988-89	100-214	.467
Heather Gurney	1990-91	84-180	.466
Kathy Muck	1992-93	114-249	.458

SEASON 3-POINT ACCURACY

(Minimum of 1 attempt per game)

Name	Years Played	SM-SA	Avg
Kerry Aillaud	1993-94	58-140	.414
Cindy Winters	1991-92	28-70	.400
Traci Blair	1990-91	27-71	.380
Heather Gurney	1989-90	16-44	.364
Linda Funderhide	1990-91	12-34	.352
Kyra Smith	1992-93	19-54	.352
Heidi Rueck	1993-94	23-67	.343
Traci Blair	1992-93	23-68	.338
Cindy Winters	1992-93	17-51	.333
Heidi Rueck	1992-93	11-34	.324

SEASON FREE-THROW ACCURACY

(Minimum of 2.5 attempts per game)

Name	Years Played	SM-SA	Avg
Becky Cate	1986-87	79-92	.858
Lisa Chunn	1986-87	68-82	.829
Susie Davis	1986-87	77-95	.810
Traci Blair	1993-94	58-76	.763
Heather Gurney	1988-89	86-113	.761
Heidi Rueck	1992-93	53-70	.757
Jennifer Childress	1990-91	58-78	.743
Laura Hendricks	1985-86	52-71	.732
Susie Davis	1985-86	81-111	.730
Ann Marie Owsley	1989-90	70-96	.729



Kristy Fleming

TEAM SEASON RECORDS

Best Team Field-Goal Percentage
.444 (690/1551) 1985-86

Best Team 3-Point Percentage
.358 (69/193) 1990-91

Best Team Free-Throw Percentage
.752 (336/447) 1986-87

Best Team Assist Average
19.8 (25 games/476 assists) 1985-86

Best Team Steal Average
16.2 (29 games/471 steals) 1989-90

Best Team Rebound Average
56.4 (23 games/1298 rebounds) 1982-83

Best Team Turnover Average
18.1 (28 games/508 turnovers) 1981-82

Best Winning Percentage
.656 (21-11) 1981-82
.689 (20-9) 1987-88

Longest Losing Streak
9 (12/4/87 to 1/20/88) 1987-88

Longest Winning Streak
8 (2/16/88 to 3/1/88) 1987-88

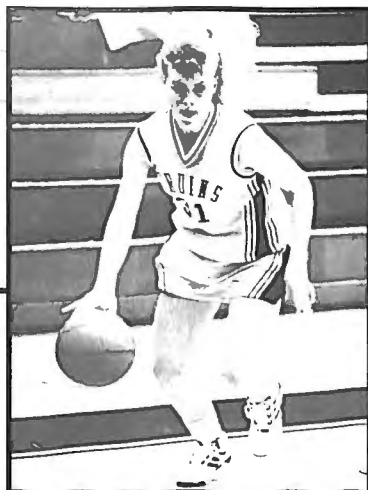

Cindy Winters

G F C R E C O R D S

Game Records

GAME SCORING

Melody Groeneveld-McMaster	37
<i>Willamette 12/04/82</i>	
Melody Groeneveld-McMaster	34
<i>Hawaii Pacific 12/17/84</i>	
Susie Davis	34
<i>Hawaii Pacific 12/20/84</i>	
Melody Groeneveld-McMaster	33
<i>Lewis & Clark 1/21/83</i>	
Debby Wiggers	32
<i>Western Baptist 2/12/82</i>	
Kristy Fleming	31
<i>Central Washington 11/19/93</i>	
Melody Groeneveld-McMaster	30
<i>Willamette 1/18/83</i>	
Melody Groeneveld-McMaster	30
<i>Warner Pacific 1/24/84</i>	
Melody Groeneveld-McMaster	30
<i>Oregon Tech 2/23/85</i>	
Tracy Nelson	30
<i>Linfield 12/07/91</i>	
Cindy Winters	30
<i>Pacific 2/11/92</i>	

GAME REBOUNDING

Debby Wiggers	23
<i>Linfield 12/08/81</i>	
Tammy Lewis	23
<i>Western Oregon 2/27/88</i>	
Kristy Fleming	21
<i>Pacific 11/24/93</i>	
Melody Groeneveld-McMaster	20
<i>Warner Pacific 1/24/84</i>	
Shawna Chandler	20
<i>Pacific 2/04/84</i>	
Tammy Lewis	20
<i>Pacific 2/23/89</i>	
Kristy Fleming	20
<i>Central Wash. 11/19/93</i>	
Melody Groeneveld-McMaster	19
<i>Lewis & Clark 1/21/83</i>	
Tracy Nelson	19
<i>Linfield 12/07/91</i>	
Melody Groeneveld-McMaster (3x)	18
Tammy Lewis (2x)	18

GAME ASSISTS

(10 assists and above)

Heidi Rueck	13
<i>Linfield 12/10/91</i>	
Heidi Rueck	13
<i>NW Nazarene 2/19/93</i>	
Linda Funderhide	11
<i>Western Baptist 12/06/88</i>	
Jennifer Childress	11
<i>Willamette 12/07/90</i>	
Heidi Rueck	11
<i>Linfield 12/05/92</i>	
Heidi Rueck	11
<i>Eastern Oregon 2/20/93</i>	
Roxy Cate	10
<i>Judson Baptist 1/12/83</i>	
Melinda Day	10
<i>Oregon Tech 1/31/85</i>	
LaShawna Elston	10
<i>Pacific 12/10/86</i>	
LaShawna Elston	10
<i>Whitman 1/11/86</i>	

GAME STEALS

(6 steals and above)

Linda Funderhide	8
<i>Warner Pacific 2/05/91</i>	
Jennifer Childress	8
<i>Concordia 2/19/91</i>	
Connie Olson	7
<i>Pacific 2/17/81</i>	
Linda Funderhide	7
<i>Lewis & Clark 12/03/88</i>	
Heather Gurney	7
<i>Eastern Oregon 1/20/89</i>	
Tracy Nelson	7
<i>Western Baptist 1/05/91</i>	
Tracy Nelson	7
<i>Western Baptist 12/21/91</i>	
15 others (27x)	6

GAME BLOCKS

(7 blocks and above)

Shawna Chandler	10
<i>Western Oregon 1/11/83</i>	
Shawna Chandler	8
<i>Concordia 1/13/84</i>	
Tammy Lewis	8
<i>Pacific 2/23/89</i>	
Shawna Chandler	7
<i>Western Oregon 12/12/84</i>	

TEAM GAME RECORDS

Most Points Scored (regulation)

105 (105-39) Western Baptist 11/20/92

Most Points Scored (overtime)

86 (86-89) NW Nazarene 2/08/91

Most Points Allowed

105 (64-105) Western Oregon 2/26/87

Fewest Points Scored

35 (35-55) Warner Pacific 2/13/88

Fewest Points Allowed

28 (104-28) Columbia Christian 1/30/93

Biggest Winning Margin

76 (104-28) Columbia Christian 1/30/93

Biggest Losing Margin

48 (48-96) U of Portland 11/30/84

Most Field Goals Made

44 Columbia Christian 1/30/93

Most Field Goals Attempted

95 Concordia 12/04/81

Best Field-Goal Percentage

.578 (41/71) Concordia 1/29/85

Worst Field-Goal Percentage

.215 (17/79) Southern Oregon 12/30/89

Most 3-Point Field Goals Made

9 NW Nazarene 12/13/93

Most 3-Point Field Goals Attempted

21 NW Nazarene 12/13/93

Best 3-Point Field-Goal Percentage

1.000 (5/5) Lewis & Clark 11/27/90

(3/3) Pacific 11/29/89

(3/3) Willamette 1/10/91

Most Free Throws Made

32 (32/47) Central Wash. U. 11/19/93

Most Free Throws Attempted

47 (32/47) Central Wash. U. 11/19/93

Best Free-Throw Percentage

1.000 (4/4) Western Baptist 2/13/92

Best Free-Throw Percentage (w/miss)

.961 (25/26) Willamette 1/23/87

Individual Free-Throw Streak

24 Becky Cate 1987-88

17 Jennifer Childress 1990-91

Most Rebounds

72 Linfield College 2/02/82

Most Assists

27 NW Nazarene 2/08/91

27 Columbia Christian 1/30/93

Most Steals

29 Oregon Tech 12/29/89

Most Blocked Shots

12 Lewis & Clark 1/19/85

12 Eastern Oregon 2/18/89

Most Turnovers

46 U of Portland 1/26/84

Fewest Turnovers

7 Linfield 12/06/91

Most Personal Fouls

33 Lewis & Clark 1/03/92

Central Washington University

Friday, December 16, Newberg, Ore.

Location: Ellensburg, Wash.

Enrollment: 6,000

Established: 1891

Athletic Affiliation:

NAIA Division I

Conference: Pacific Northwest Athletic

Home Court (Capacity): Nicholson Pavilion (3,600)

Colors: Crimson and Black

Nickname: Wildcats

Sports Information Director: Bob Guptill

SID Office Phone/Fax: (509)963-1485/963-2351

Head Coach: Nancy Katzer

Alma Mater (Year): CWU ('90)

Coach's Record at School (Years): 4-20 (1)

1993-94 Record (Postseason Finish): 4-20

Letterwinners Lost/Returning: 10/1

Starters Returning: 1

Players to Watch:

Shannon Sherill, F, 5-11, Sr., 9.5 ppg, 7.3 rpg

Series Record: GFC leads 3-1

Last Meeting: GFC 90, CWU 103 (Nov. 20, 1993, in Ellensburg, Wash.); GFC 86, CWU 76 (Nov. 19, 1994, in Ellensburg, Wash.)



Concordia College

Saturday, January 21, Portland, Ore.

Friday, February 3, Newberg, Ore.

Location: Portland, Ore.

Enrollment: 1,034

Established: 1905

Athletic Affiliation:

NAIA Division II

Conference: Cascade Collegiate

Home Court (Capacity):

Concordia Gymnasium (1,200)

Colors: White and Navy Blue

Nickname: Cavaliers

Sports Information Director: Mike Merrill

SID Office Phone/Fax: (503)280-8695/280-8591

SID Home Phone: (503)774-3908

Head Coach: Darvle Broadwood

Alma Mater (Year): Eastern Oregon ('78)

Coach's Record at School (Years): 4-26 (1)

1993-94 Record: 4-26

Letterwinners Lost/Returning: 4/3

Starters Returning: 2

Players to Watch:

Shelly English, 6-0, Jr., 11.8 ppg, 6.8 rpg

Sarah Goodfellow, 5-4, So., 5.2 assists pg

Stephanie Carrol, 5-8, Jr., 8.4ppg, 4.6 rpg

Series Record: Concordia leads 20-7

Last Meeting: GFC 69, CC 49 (Feb. 12, 1994, in Newberg); GFC 83, CC 53 (Jan. 22, 1994, in Portland, Ore.)



Eastern Oregon State College

Saturday, January 7, La Grande, Ore.

Friday, January 20, Newberg, Ore.

Location: La Grande, Ore.

Enrollment: 1,800

Established: 1929

Athletic Affiliation:

NAIA Division II

Conference: Cascade Collegiate

Home Court (Capacity): Quinn Coliseum (2,000)

Colors: Royal Blue and Gold

Nickname: Mountaineers

Sports Information Director: Dave Girrard

SID Office Phone/Fax: (503)962-3732/962-3577

SID Home Phone: (503)963-0693

Head Coach: Gail Scharfe

Alma Mater (Year): SOSC ('67)

Coach's Record at School (Years): 8-18 (1)

1993-94 Record (Postseason Finish): 8-18

Letterwinners Lost/Returning: 8/3

Starters Returning: 1

Players to Watch:

Audrey Dunning, F, 5-10, So., 5.3 ppg, 2.5 rpg

Maria Begay, G, 5-5, Jr., 3.3 ppg, 2.1 rpg

Angie Tolan, C, 5-11, So., 2.6 ppg, 3.3 rpg

Series Record: EOSC leads 11-7

Last Meeting: GFC 75, EOSC 74 (Jan. 28, 1994, in La Grande, Ore.); GFC 82, EOSC 69 (Jan. 8, 1994, in Newberg)



Lewis & Clark College

Tuesday, January 17, Portland, Ore.

Tuesday, February 7, Newberg, Ore.

Location: Portland, Ore.

Enrollment: 1,650

Established:

1867 (as Albany College)

Athletic Affiliation:

NAIA Division II

Conference: Northwest Conference

of Independent Colleges

Home Court (Capacity): Pamplin Sports Center

(2,170)

Colors: Orange and Black

Nickname: Pioneers

Sports Information Director: Tony Fowler

SID Office Phone/Fax: (503)768-7067/768-7058

SID Home Phone: (503)659-5954

Head Coach: Judy McMullen

Alma Mater (Year): Cal-Poly, SLO, ('72)

Coach's Record at School (Years): 0-0 (1)

1993-94 Record (Postseason Finish): 26-5

Letterwinners Lost/Returning: 6/4

Starters Returning: 0

Players to Watch:

Debbie McInturff, F, 5-9, So., 4.9 ppg, 4.0 rpg

Stacey Cottle, C, 6-1, So., 4.5 ppg, 4.4 rpg

Series Record: GFC leads 21-7

Last Meeting: GFC 61, L&C 87 (Feb. 15, 1994, in Portland, Ore.); GFC 79, L&C 73 (Jan. 18, 1994, in Newberg)



Linfield College

Tuesday, November 29, Newberg, Ore.

Tuesday, February 14, McMinnville, Ore.

Location: McMinnville, Ore.

Enrollment: 2,208

Established: 1849

Athletic Affiliation:

NAIA Division II

Conference: Northwest Conference of Independent Colleges

Home Court (Capacity):

Ted Wilson Gymnasium (2,500)

Colors: Cardinal Red and Purple

Nickname: Wildcats

Sports Information Director: Kelly Bird

SID Office Phone/Fax: (503)434-2439/434-2215

Head Coach: Mary Kincaid

Alma Mater (Year): Whitman ('86)

Coach's Record at School (Years): 36-94 (5)

1993-94 Record: 8-18

Letterwinners Lost/Returning: 6/8

Starters Returning: 4

Players to Watch:

Joy Johnson, G, 5-4, So., 3.4 ppg, 2.8 apg

Jennifer Sampson, C, 5-11, Jr., 12.2 ppg, 8.2 rpg

Colby Cummings, C, 6-0, So., 9.0 ppg, 7.3 rpg

Korenzia Burris, G, 5-6, So., 6.2 ppg, 1.6 apg

Series Record: GFC leads 17-13

Last Meeting: GFC 51, LC 56 (Jan. 11, 1994, in McMinnville, Ore.); GFC 62, LC 60 (Dec. 7, 1994, in Newberg)



Northwest College

Saturday, January 14, Kirkland, Wash.

Saturday, February 18, Newberg, Ore.

Location: Kirkland, Wash.

Enrollment: 835

Established: 1938

Athletic Affiliation:

NCCAA Division I

Conference: None

Home Court (Capacity): Pavilion (700)

Colors: Blue and Gold

Nickname: Eagles

Sports Information Director: Steve Emerson

SID Office Phone/Fax: (206)822-8266

Head Coach: Kristi Brodin

Alma Mater (Year): Seattle Pacific University ('70)

Coach's Record at School (Years): (18)

1993-94 Record: 6-20

Letterwinners Lost/Returning: 4/5

Starters Returning: 3

Players to Watch:

Janca Powell, G, 5-6, Jr., 19.5 ppg, 8.1 rpg

Dawn Reid, PG, 5-6, So., 11.6 ppg, 3.0 apg

Series Record: GFC leads 2-0

Last Meeting: GFC 74, NW 40 (Feb. 11, 1994, in Newberg); GFC 88, NW 56 (Jan. 21, 1994, in Kirkland, Wash.)



Northwest Nazarene College
Friday, January 6, Nampa, Idaho
Saturday, February 4, Newberg, Ore.

Location: Nampa, Idaho
Enrollment: 1,288
Established: 1913
Athletic Affiliation:
 NAIA Division II
Conference: Cascade Collegiate
Home Court (Capacity):
 Montgomery Fieldhouse (3,500)
Colors: Red and Black
Nickname: Crusaders
Sports Information Director: Rich Sanders
SID Office Phone/Fax: (208)467-8397/467-8396
SID Home Phone: (208)467-3257
Head Coach: Roger Schmidt
Alma Mater (Year): NNC ('74)
1993-94 Record (Postseason Finish): 22-7
Letterwinners Lost/Returning: 3/9
Starters Returning: 4
Players to Watch:
 Sandra van Langen, F, 6-2, So., 6.6 ppg
 Donna Knight, F, 6-0, Jr., 11.9 ppg
 Mary Kessel, G, 5-5, Sr., 8.3 ppg
Series Record: NNC leads 13-5
Last Meeting: GFC 52, NNC 66 (Jan. 29, 1994, in Nampa, Idaho); GFC 59, NNC 66 (Jan. 7, 1994, in Newberg); GFC 65, NNC 73 (Dec. 3, 1993, at Corrigan Classic)



University of Portland
Monday, November 28, Portland, Ore.

Location: Portland, Ore.
Enrollment: 2,700
Established: 1901
Athletic Affiliation:
 NCAA Division I
Conference: West Coast
Home Court (Capacity): Chiles Center (5,000)
Press Row Telephone: (503) 283-7117
Colors: Purple and White
Nickname: Pilots
Sports Information Director: Steve Walker
SID Office Phone/Fax: (503) 283-7439
Head Coach: Jim Sollars
Alma Mater (Year): Seattle Pacific ('66)
Coach's Record at School (Years): 94-132 (8)
1993-94 Record (Postseason Finish): WCC champions, Lost to USC in NCAA Tournament
Letterwinners Lost/Returning: 1/10
Starters Returning: 4
Players to Watch:
 Amy Claboe, C, 6-2, Sr., 15.7 ppg, 8.0 rpg
 Laura Sale, G/F, 6-0, Jr., 12.9 ppg, 5.5 rpg
 Tina Geis, G/F, 5-11, Sr., 11.0 ppg, 3.7 rpg
Series Record: Portland leads 3-0
Last Meeting: Did not meet last year



Pacific University
Friday, November 18, Forest Grove, Ore.
Tuesday, January 10, Newberg, Ore.

Location: Forest Grove, Oregon
Enrollment: 1,725
Established: 1849
Athletic Affiliation:
 NAIA Division II
Conference: Northwest Conference of Independent Colleges
Home Court (Capacity): Pacific Athletic Center (2,000)
Colors: Red, Black and White
Nickname: Boxers
Sports Information Director: Bob Kickner
SID Office Phone/Fax: (503)357-6151/359-2209
SID Home Phone: 503/524-0767
Head Coach: David Olmsted
Alma Mater (Year): University of California-Riverside ('69)
Coach's Record at School (Years): 143-51 (7)
1993-94 Record (Postseason Finish): 16-12
Letterwinners Lost/Returning: 4/7
Starters Returning: 4
Players to Watch:
 Sara Smith, G, 5-6, Sr., 17.9 ppg, 2.4 rpg
 Lisa Harings, G, 5-7, Jr., 10.2 ppg, 3.0 rpg
 Tara Taylor, F, 6-0, Jr., 11.4 ppg, 8.5 rpg
Series Record: Pacific leads 19-8
Last Meeting: GFC 70, PU 69 (Feb. 8, 1994, in Newberg); GFC 69, PU 74 (Nov. 24, 1993, in Forest Grove, Ore.)



Saint Martin's College
Tuesday, January 3, Newberg, Ore.

Location: Lacey, Wash.
Enrollment: 900
Established: 1895
Athletic Affiliation:
 NAIA Division I
Conference: Pacific Northwest Athletic
Home Court (Capacity): Pavilion (4,800)
Colors: Red and White
Nickname: Saints
Sports Information Director: Adolfo Capestany
SID Office Phone/Fax: (206)438-4372/438-4374
SID Home Phone: 206/943-5565
Head Coach: Ray Peters
Alma Mater (Year): Whitworth ('84)
Coach's Record at School (Years): 108-51(5)
1993-94 Record (Postseason Finish): 20-11 (3rd in league)
Letterwinners Lost/Returning: 6/4
Starters Returning: 2
Players to Watch:
 Aretha Williams, F, 5-11, Sr., 16 ppg
 Jenny Mahlstedt, G, 5-10, Sr., 18ppg
Series Record: St. Martin's leads 8-1
Last Meeting: GFC 66, SM 77 (Jan. 3, 1994, in Lacey, Wash.)



Seattle University
Saturday, December 17, Newberg Ore.

Location: Seattle, Wash.
Enrollment: 5,000
Established: 1891
Athletic Affiliation:
 NAIA District I
Conference: Pacific Northwest Athletic Conference
Home Court (Capacity): Connely Center (1,000)
Colors: Scarlet and White
Nickname: Chieftains
Sports Information Director: Joe Sauvage
SID Office Phone/Fax: (206)296-5915/296-2154
Head Coach: Dave Cox
Alma Mater (Year): Seattle Pacific University ('75)
Coach's Record at School: 248-144
1993-94 Record (Postseason Finish): 17-10 (lost in semi-finals of PNWC playoffs)
Letterwinners Lost/Returning: 3/8
Starters Returning: 3
Players to Watch:
 Stacia Marriot, 5-6, So. 9.1 ppg, 4.4 rpg, 4.3 apg
 Amy Kuchan, 6-0, Jr. 9.5 ppg, 5.7 rpg
Series Record: 0-0
Last Meeting: Did not meet last year



Southern Oregon State College
Friday, January 13, Newberg, Ore.
Friday, February 10, Ashland, Ore.

Location: Ashland, Ore.
Enrollment: 4,515
Established: 1882
Athletic Affiliation:
 NAIA Division II
Conference: Cascade Collegiate
Home Court (Capacity): McNeal Hall (2,000)
Press Row Telephone: 503/552-6551
Colors: Red and Black
Nickname: Raiders
Sports Information Director: Rich Rosenthal
SID Office Phone/Fax: (503)552-6824/552-6543
SID Home Phone: (503)535-9856
Head Coach: Shirley Huyett
Alma Mater (Year): Oregon State ('76)
Coach's Record at School (Years): 71-42 (4)
1993-94 Record (Postseason Finish): 17-12 (conference semifinals)
Letterwinners Lost/Returning: 3/6
Starters Returning: 3
Players to Watch:
 Melissa Bogh, W, 5-8, So., 12 ppg, 6.3 rpg
 Sherry Bain Bridge, G, 5-9, So., 4.6 ppg, 3.7 apg
Series Record: SOSOC leads 10-9
Last Meeting: GFC 72, SOSOC 55 (Feb. 19, 1994, in Ashland); GFC 86, SOSOC 62 (Jan. 14, 1994, in Newberg)



Western Baptist College

Friday, January 27, Salem, Ore.

Tuesday, January 31, Newberg, Ore.

Location: Salem, Ore.

Enrollment: 550

Established: 1935

Athletic Affiliation:

NAIA Division II

Conference: Cascade Collegiate

Home Court (Capacity):

C.E. Jeffers Sport Center (1,500)

Colors: Gold and Royal Blue

Nickname: Warriors

Sports Information Director: Tim Smith

SID Office Phone/Fax: (503)375-7021/315-2947

SID Home Phone: (503)362-1149

Head Coach: Terry Williams

Alma Mater (Year): Western Baptist ('74)

Coach's Record at School (Years): 1st year

1993-94 Record (Postseason Finish): 2-20

Letterwinners Lost/Returning: 3/6

Starters Returning: 4

Players to Watch:

Christy Davis, F/C, 5-11, So., 12 ppg, 10.5 rpg

Kristie Brown, F, 5-11, So., 10.8 ppg, 7.5 rpg

Series Record: GFC leads 17-0

Last Meeting: GFC 97, WB 35 (Feb. 4, 1994, in Newberg); GFC 103, WB 58 (Jan. 15, 1994, in Salem)



Western Oregon State College

Tuesday, January 24, Monmouth, Ore.

Friday, February 17, Newberg, Ore.

Location: Monmouth, Ore.

Enrollment: 3,875

Established: 1856

Athletic Affiliation:

NAIA Division II

Conference: Cascade Collegiate

Home Court (Capacity):

New Physical Ed. Building (2,000)

Colors: Crimson and Grey

Nickname: Wolves

Sports Information Director: Tim Clodjeaux

SID Office Phone/Fax: (503)838-8308/838-8164

SID Home Phone: (503)838-5195

Head Coach: Rusty Rogers

Alma Mater (Year): Dyke College ('79)

Coach's Record at School (Years): 1st year

1993-94 Record (Postseason Finish): 31-6

(second at nationals)

Letterwinners Lost/Returning: 5/9

Starters Returning: 1

Players to Watch:

Julie Miller, G, 5-6, Jr., 4.4 ppg, 4.9 apg

Shelly Potter, G, 5-4, Jr., 6.4 ppg, 1.5 rpg

Series Record: WOSC leads 24-4

Last Meeting: GFC 50, WOSC 64 (Feb. 18, 1994, in Monmouth, Ore.); GFC 76 WOSC 46, (Feb. 3, 1994, in Newberg)



Willamette University

Tuesday, November 22, Newberg, Ore.

Tuesday, December 6, Newberg, Ore.

Location: Salem, Ore.

Enrollment: 1,701

Established: 1842

Athletic Affiliation:

NAIA Division II

Conference: Northwest Conference

of Independent Colleges

Home Court (Capacity): Conc Fieldhouse (3,000)

Colors: Cardinal and Gold

Nickname: Bearcats

Sports Information Director: Cliff Voliva

SID Office Phone/Fax: (503)370-6110/370-6153

SID Home Phone: (503)581-6676

Head Coach: Paula Petrie

Alma Mater (Year): DeLawar ('79)

Coach's Record at School (Years): 1st year

1993-94 Record (Postseason Finish): 16-10

(NCIC Champions)

Letterwinners Lost/Returning: 4/8

Starters Returning: 2

Players to Watch:

Margaret Weber, F, 5-10, Jr., 12.2 ppg, 7.0 rpg

Carolyn Leary, P, 5-5, Sr., 8.8 ppg, 3.5 apg

Series Record: GFC leads 18-7

Last Meeting: GFC 75, WU 72 (Jan. 25, 1994, in Newberg); GFC 53, WU 74 (Dec. 8, 1994, in Salem, Ore.)



WOMEN'S 1994-95 BASKETBALL SCHEDULE

NOVEMBER

18	Fri.	Pacific	7:30 p.m.	Forest Grove, Ore.
22	Tue.	Willamette	5:15 p.m.	Newberg, Ore.
28	Mon.	Univ. of Portland	5:15 p.m.	Portland, Ore.
29	Tue.	Linfield	7:30 p.m.	Newberg, Ore.

DECEMBER

2	Fri.	Linfield Tournament	6:00 p.m.	McMinnville, Ore.
3	Sat.	(L-C State, Concordia, GFC, Linfield)	TBA	McMinnville, Ore.
6	Tue.	Willamette	7:00 p.m.	Salem, Ore.
9	Fri.	Simon Fraser Tourney	6:00 p.m.	Burnaby, B.C.
10	Sat.	Simon Fraser Tourney	8:00 p.m.	Burnaby, B.C.
16	Fri.	Central Washington	7:30 p.m.	Newberg, Ore.
17	Sat.	Seattle Univ.	7:30 p.m.	Newberg, Ore.
27	Tue.	Portland Saints	7:30 p.m.	Newberg, Ore.

JANUARY

3	Tue.	Saint Martin's	7:30 p.m.	Newberg, Ore.
6	Fri.	Northwest Nazarene	5:30 p.m.	Nampa, Idaho
7	Sat.	Eastern Oregon State	7:30 p.m.	La Grande, Ore.
10	Tue.	Pacific	7:30 p.m.	Newberg, Ore.
13	Fri.	Southern Oregon	5:15 p.m.	Newberg, Ore.
14	Sat.	Northwest	7:00 p.m.	Kirkland, Wash.
17	Tue.	Lewis & Clark	7:00 p.m.	Portland, Ore.
20	Fri.	Eastern Oregon	5:15 p.m.	Newberg, Ore.
21	Sat.	Concordia	5:30 p.m.	Portland, Ore.
24	Tue.	Western Oregon	5:45 p.m.	Monmouth, Ore.
27	Fri.	Western Baptist	7:00 p.m.	Salem, Ore.
31	Tue.	Western Baptist	5:15 p.m.	Newberg, Ore.

FEBRUARY

3	Fri.	Concordia	5:15 p.m.	Newberg, Ore.
4	Sat.	Northwest Nazarene	3:00 p.m.	Newberg, Ore.
7	Tue.	Lewis & Clark	5:15 p.m.	Newberg, Ore.
10	Fri.	Southern Oregon	5:45 p.m.	Ashland, Ore.
14	Tue.	Linfield	7:00 p.m.	McMinnville, Ore.
17	Fri.	Western Oregon	7:30 p.m.	Newberg, Ore.
18	Sat.	Northwest	7:30 p.m.	Newberg, Ore.
25	Sat.	Conference Semifinals	TBA	
28	Tue.	Conference Finals	TBA	

MARCH

8-14	NAIA Division II	TBA	Monmouth, Ore.
Wed.-Fri.	National Tournament		

MEDIA INFO

Facilities for the working press covering Bruin basketball are provided at the courtside press section on the west side of the Miller Gymnasium.

Working space and telephones for members of the press desiring them are available in the administrative area off the upper lobby. A courtside telephone also is available. Dressing rooms for both teams are on the lower level, north side.

George Fox College appreciates the cooperation it has shared with the news media. This book has been prepared as a service for area newspapers, radio and television stations, and wire services.

All requests for information, statistics, photographs and press passes should be directed to Rob Felton, Sports Information Director, George Fox College, 414 N. Meridian St. #6098, Newberg, Oregon 97132-2697. Office phone: 503/538-8383, ext. 2127. SID FAX 503/537-3830. Home phone: 503/538-7722. Athletic Department phone: 503/538-8383, ext. 2910.

NEWS MEDIA

NEWSPAPERS

Newberg Graphic
Newberg
Chris Clair
503/538-2181
FAX 503/538-1632

Statesman Journal
Salem
Reid English
Roy Gault
503/399-6700
1-800-452-2511
FAX 503/399-6706

Oregonian
Portland
Dennis Peck
Justin Hagey
Dave Beck
1-800-452-1420
1-800-826-0376
FAX 503/221-8168

WIRE SERVICE

Associated Press
503/228-2169
1-800-452-3501

TELEVISION

KATU-TV
Portland
Lou Gellos
503/231-4268
FAX 503/231-4268

KGW-TV
Portland
Steve Bartlestein
503/226-5111
FAX 503/226-5059

KOIN-TV
Portland
Ed Whelan
503/464-0600
FAX 503/464-0806

KPTV
Portland
Michael O'Brien
503/222-9921
FAX 503/224-0101

RADIO

KLYC
Steve Lindsley
503/472-1260
FAX 503/472-3243

KEX
Scott Lynn
503/225-1190
FAX 503/224-3216

KFFX
503/223-1441
FAX 503/227-5466

Bruin Cable

Network
George Fox
College
503/538-8383.
Ext. 2595

The 1994-95 George Fox College basketball media guide is a production of the GFC Sports Information Office. Copy was compiled and written by Rob Felton, sports information director. Design by Felton; layout and typesetting by Kara Powers, publications assistant. Photography by Anita Cirulis, director of public information. Printing by B&B Litho, Tigard.

SCHEDULE

	SUN	MON	TUE	WED	THU	FRI	SAT
N O V	6	7	8	9	10	11	12
	13	14	15	16	17	18 Pacific	19
	20	21	22 Willamette*	23	24	25	26
D E C	27	28 University of Portland	29 Linfield†	30	1	2 Linfield Tournament	3
	4	5	6 Willamette	7	8	9 Simon Fraser Tournament	10
	11	12	13	14	15	16 Central Washington†	17 Seattle†
J A N	18	19	20	21	22	23	24
	25	26	27	28 Portland Saint†	29	30	31
	1	2	3 St. Martin's†	4	5	6 Northwest Nazarene*	7 Eastern Oregon*
F E B	8	9	10 Pacific†	11	12	13 Southern Oregon*†	14 Northwest
	15	16	17 Lewis & Clark	18	19	20 Eastern Oregon*†	21 Concordia*
	22	23	24 Western Oregon*	25	26	27 Western Baptist*	28
M A R	29	30	31 Western Baptist*†	1	2	3 Concordia*†	4 Northwest Nazarene*† (H)
	5	6	7 Lewis & Clark†	8	9	10 Southern Oregon*	11
	12	13	14 Linfield	15	16	17 Western Oregon*†	18 Northwest
	19	20	21	22	23	24	25 Conference Semifinals
	26	27	28 Conference Finals	1	2	3	4
	5	6	7	8	9	10	11
	12	13	14	NAIA Division II National Tournament, Monmouth, Ore.			
	NAIA Division II National Tournament						

*Conference Games # 5:15 p.m. † 7:30 p.m. ‡ 3:00 p.m. % Exhibition (H) Homecoming

WOMEN'S BASKETBALL GAME INFORMATION

Home Games: Miller Gymnasium, Wheeler Sports Center, Newberg, Oregon
 General Admission: Adults \$5, Students \$3, Senior Citizens and Children under 12 \$1
 Groups of 10 or more \$3 (make reservations prior to game day)
 Ticket and game information: 503/538-8383, ext. 2127
 For updated George Fox College sports and news information call
 GFC Newsline at 503/538-8383, ext. 4110

1993-94
 Cascade
 Collegiate
 Conference
 Coach of
 the Year
 Sherri
 Murrell

