

2013

2013 Program

George Fox University Archives

Follow this and additional works at: https://digitalcommons.georgefox.edu/athletics_womentennis

Recommended Citation

George Fox University Archives, "2013 Program" (2013). *Women's Tennis*. 2.
https://digitalcommons.georgefox.edu/athletics_womentennis/2

This Program is brought to you for free and open access by the George Fox University Athletics at Digital Commons @ George Fox University. It has been accepted for inclusion in Women's Tennis by an authorized administrator of Digital Commons @ George Fox University. For more information, please contact arolfe@georgefox.edu.

GEORGE FOX UNIVERSITY



**Drew
Milton**



**Peter
Brown**



**Preston
Mann**



Alyssa



**Bethany
Nguyen**



2012-13 MEN'S TENNIS PLAYERS & COACHES



SHAWN ALDRICH
5-8 140 Sr. R
Yuba City, Calif.



PETER BROWN
5-11 150 Sr. R
Kennewick, Wash.



MATT DEMING
5-7 120 Jr. R
Brush Prairie, Wash.



BEN FULLHART
6-2 175 So. R
Sisters, Ore.



CHRIS LILLEY
6-2 175 Fr. R
Bellevue, Wash.



PRESTON MANN
5-9 145 Jr. R
Salem, Ore.



JUSTIN McCLAIN
6-0 180 Jr. R
Spokane, Wash.



DREW MILTON
5-8 160 Sr. R
Newcastle, Calif.



MITCHELL MIYASHIRO
5-5 130 Fr. R
Honolulu, Hawai'i



CHACE STALCUP
6-2 180 So. R
Estacada, Ore.



ANDY TWEET
6-1 185 Jr. R
Camas, Wash.



NEAL NINTEMAN
Head Coach
4th year



SEAN EBERLE
Assistant Coach
2nd year

2012-13 MEN'S TENNIS ROSTER

Name	Plays	Ht.	Wt.	Yr./El.	Hometown (HS/Previous School)
Shawn Aldrich	R	5-8	140	Sr./Sr.	Yuba City, Calif. (Yuba City/Sierra C)
Peter Brown	R	5-11	150	Sr./Sr.	Kennewick, Wash. (Kamiakin/Spokane Falls CC)
Matt Deming	R	5-7	120	Jr./Jr.	Brush Prairie, Wash. (Prairie/Spokane CC)
Ben Fullhart	R	6-2	175	So./So.	Sisters, Ore. (Sisters)
Chris Lilley	R	6-2	175	Fr./Fr.	Bellevue, Wash. (Newport)
Preston Mann	R	5-9	145	Jr./Jr.	Salem, Ore. (Sprague/Pt. Loma Nazarene U)
Justin McClain	R	6-0	180	Jr./Jr.	Spokane, Wash. (Mt. Spokane)
Drew Milton	R	5-8	160	Sr./Sr.	Newcastle, Calif. (Del Oro/Sierra C)
Mitchell Miyashiro	R	5-5	130	Fr./Fr.	Honolulu, Hawai'i (Kaiser)
Chace Stalcup	R	6-2	180	So./So.	Estacada, Ore. (Estacada/Santa Rosa CC)
Andy Tweet	R	6-1	185	Jr./Jr.	Camas, Wash. (Camas)

Head Coach: Neal Ninteman (4th yr)

Assistant Coach: Sean Eberle (2nd yr)

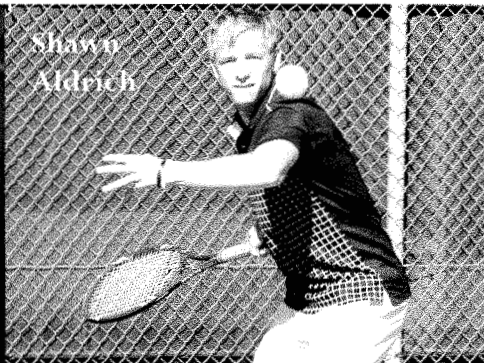
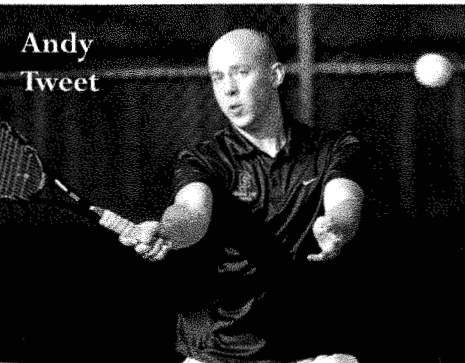
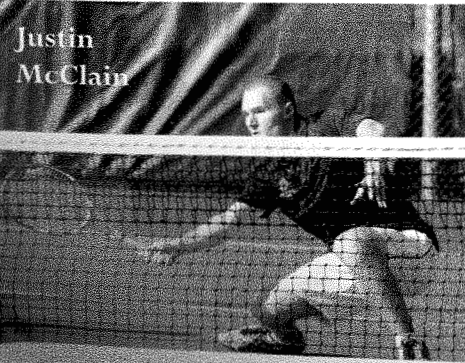

2012-13 WOMEN'S TENNIS PLAYERS & COACHES



MOLLY BEAUMONT
5-10 Sr. R
Bellingham, Wash.



MEGAN DAHLBERG
5-4 Fr. R
Tustin, Calif.

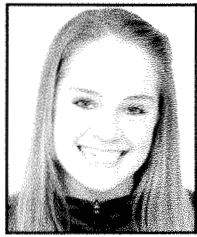

ALI DIEHL
5-2 Fr. R
Steamboat Springs, Colo.



ALYSSA EMOTO
5-7 Jr. R
Gresham, Ore.



CHANTELLE HADEED
5-4 So. R
West Linn, Ore.



SHAINA INN
5-2 Jr. R
Honolulu, Hawai'i



JESSICA MOSS
5-5 Fr. R
Pasco, Wash.



BETHANY NGUYEN
5-2 Jr. R
Tacoma, Wash.



KRISTA REY
5-4 So. R
Stockton, Calif.



ALISSANDRA WITTRIG
5-3 So. R
Albany, Ore.



ALEASSA WREN
5-11 Fr. R
Albany, Ore.



RICK CRUZ
Head Coach
13th year



ROB CRUZ
Assistant Coach
13th year

2012-13 WOMEN'S TENNIS ROSTER

Name	Plays	Ht.	Yr./El.	Hometown (HS/Previous School)
Molly Beaumont	R	5-10	Sr./Sr.	Bellingham, Wash. (Bellingham)
Megan Dahlberg	R	5-4	Fr./Fr.	Tustin, Calif. (Foothill)
Ali Diehl	R	5-2	Fr./Fr.	Steamboat Springs, Colo. (Steamboat Springs)
Alyssa Emoto	R	5-7	Jr./Jr.	Gresham, Ore. (Gresham)
Chantelle Hadeed	R	5-4	So./So.	West Linn, Ore. (Westside Christian)
Shaina Inn	R	5-2	Jr./Jr.	Honolulu, Hawai'i (Hawai'i Baptist Academy)
Jessica Moss	R	5-5	Fr./Fr.	Pasco, Wash. (Chiawana)
Bethany Nguyen	R	5-2	Sr./Jr.	Tacoma, Wash. (Steilacoom)
Krista Rey	R	5-4	So./Fr.	Stockton, Calif. (Lincoln)
Alissandra Wittrig	R	5-3	So./So.	Albany, Ore. (South Albany)
Aleassa Wren	R	5-11	Fr./Fr.	Chehalis, Wash. (W.F. West)

Head Coach: Rick Cruz (13th yr)

Assistant Coach: Rob Cruz (13th yr)



2012-13 WOMEN'S TENNIS SCHEDULE

FEBRUARY

9	Sat.	!	vs. Portland State	4 p.m.
16	Sat.	*	PUGET SOUND	3 p.m.
22	Fri.	*	at Pacific Lutheran	3:30 p.m.
23	Sat.	*	at Linfield	12 noon

MARCH

1	Fri.	*	WILLAMETTE	3:30 p.m.
2	Sat.	*	PACIFIC (ORE.)	11 a.m.
9	Sat.	*	WHITMAN	11 a.m.
9	Sat.	*	COLLEGE OF IDAHO	4 p.m.
10	Sun.	*	at Lewis & Clark	12:30

p.m.				
15	Fri.	*	at Whitworth	2:30 p.m.
17	Sun.	*	BELLEVUE (WASH. - ex.)	3 p.m.
19	Tue.	*	LINFIELD	3 p.m.
21	Thur.		at Chaminade	12 noon
23	Sat.		at Hawai'i Pacific	TBA
25	Mon.	+	vs. College of Idaho	12 noon

APRIL

6	Sat.	*	LEWIS & CLARK	1 p.m.
12	Fri.	*	at Pacific (Ore.)	4 p.m.
13	Sat.	*	at Willamette	11:30

a.m.				
20-21	Sat.-Sun.	#	Northwest Conference Tournament	TBA

MAY

10-12	Fri.-Sun.		NCAA D-III Tournament 1st/2nd Rounds	TBA
21-26	Tue.-Sun.		NCAA D-III National Tournament (at Kalamazoo, Mich.)	TBA

! - at Vancouver, Wash. (Club Green Meadows)

* - Northwest Conference match

+ - at La'ie, Hawai'i (BYU-Hawai'i)

- Northwest Conference Tournament at site of #1 seed

Home matches in **BOLD CAPS** at campus courts;
at Tualatin Hills TC in Beaverton, Ore., in case of inclement weather
All times Pacific unless otherwise noted and subject to change

2012-13 MEN'S TENNIS SCHEDULE

FEBRUARY

1	Fri.	+	vs. California-Davis	4 p.m.
9	Sat.	&	vs. Portland State	4 p.m.
16	Sat.	*	WHITWORTH	12 noon
17	Sun.	*	at Puget Sound	12 noon
22	Fri.	*	PACIFIC LUTHERAN	3 p.m.
23	Sat.	*	WHITMAN	6 p.m.
24	Sun.	*	LINFIELD	2 p.m.

MARCH

1	Fri.	*	at Willamette	3 p.m.
2	Sat.	*	at Pacific (Ore.)	2 p.m.
9	Sat.	!	vs. Sewanee	2 p.m.
11	Mon.	%	vs. Biola	3 p.m.
12	Tue.	\$	vs. Vassar	10 a.m.
16	Sat.	*	at Linfield	1 p.m.
23	Sat.	*	LEWIS & CLARK	12 noon

APRIL

6	Sat.	*	at Lewis & Clark	12 noon
6	Sat.		NORTHERN COLORADO	6 p.m.
12	Fri.	*	PACIFIC (ORE.)	3 p.m.
13	Sat.	*	WILLAMETTE	1 p.m.
20-21	Sat.-Sun.	#	Northwest Conference Tournament	TBA
25-28	Thur.-Sun.		112th Ojai Tennis Tournament	TBA

MAY

10-12	Fri.-Sun.		NCAA D-III Tournament 1st/2nd Rounds	TBA
21-26	Tue.-Sun.		NCAA D-III National Tournament (at Kalamazoo, Mich.)	TBA

+ - at Tualatin Hills TC, Beaverton, Ore.

& - at Club Green Meadows, Vancouver, Wash.

* - Northwest Conference match

! - at Ontario, Calif.

% - at Palm Desert, Calif.

\$ - at Redlands, Calif.

- Northwest Conference Tournament at #1 seed

Home matches in **BOLD CAPS** at GFU campus courts;
in case of inclement weather, matches relocated to Tualatin Hills TC
All times Pacific unless otherwise noted and subject to change

UNIVERSITY INFORMATION

Location:	Newberg, Oregon (22,230)
Switchboard:	503-538-8383
Mailing Address:	414 N. Meridian St., Newberg, OR 97132
University Website:	www.georgefox.edu
Founded:	1891
Denomination:	Evangelical Friends (Quaker)
Enrollment:	3,491
President:	Dr. Robin Baker (6th yr)

ATHLETICS INFORMATION

Sports Mascot:	Bruins
Colors:	Navy Blue & Old Gold
Affiliation:	NCAA Division III (14th yr)
Region:	West Region
Conference:	Northwest Conference (18th yr)
Faculty Athletic Rep:	Dr. Kerry Irish (6th yr) Office: 503-554-2672
Director of Athletics:	Craig Taylor (25th yr) Office: 503-554-2911
Associate Dir. of Athletics:	Steve Grant (6th yr) Office: 503-554-2917
Athletics Secretary:	Patty Findley (16th yr) Office: 503-554-2910
Ath. Training Ed. Program Dir.:	Dana Bates (1st yr) Office: 503-554-2922
Head Athletic Trainer:	Dale Isaak (18th yr) Office: 503-554-2916
Assistant Athletic Trainer:	Byron Shenk (23rd yr) Office: 503-554-2912
Assistant Athletic Trainer:	Saiko Mair (7th yr) Office: 503-554-2928

SPORTS INFORMATION OFFICE

Sports Information Director:	Blair Cash (14th yr) Office: 503-554-2926 Cell: 503-537-8920 Home: 503-554-8067 E-mail: bcash@georgefox.edu
Student Assistant SIDs:	Brianna Phelps (3rd yr), Taylor Blair (3rd yr), Margaret Pilcher (2nd yr), Kirsten Ankeny (1st yr) 503-554-3864
Sports Info/Athletics FAX:	www.gfubruins.com
Sports Website:	http://www.facebook.com/GeorgeFoxUniversityAthletics
Sports Facebook:	https://twitter.com/GFUathletics
Sports Twitter:	

MEN'S TENNIS INFORMATION

Head Coach:	Neal Ninteman (4th yr) - Cal Poly-SLO '86 Office: 503-554-2913
GFU Record:	22-34 (.393), 3 yrs
Overall Record:	22-34 (.393), 3 yrs
Assistant Coach:	Sean Eberle (2nd yr) - Portland State '10
2011-12 Overall Record:	11-8 (.579)
2011-12 Conference Record:	9-3 (.750), 3rd
2011-12 NWC Tournament:	1-1 (2nd)
2011-12 Rankings:	West Region #11 (ITA)
Letterwinners Back/Lost:	7/4

WOMEN'S TENNIS INFORMATION

Head Coach:	Rick Cruz (13th yr) - George Fox '98 Office: 503-554-2913
GFU Record:	54-164 (.248), 12 yrs
Overall Record:	54-164 (.248), 12 yrs
Assistant Coach:	Rob Cruz (13th yr) - George Fox '98
2011-12 Overall Record:	8-11 (.421)
2011-12 Conference Record:	3-9 (.250), 7th T
2011-12 NWC Tournament:	none
Letterwinners Back/Lost:	6/2