

2000

2000 Media Guide

George Fox University Archives

Follow this and additional works at: https://digitalcommons.georgefox.edu/athletics_womenbasketball

Recommended Citation

George Fox University Archives, "2000 Media Guide" (2000). *Women's Basketball*. 45.
https://digitalcommons.georgefox.edu/athletics_womenbasketball/45

This Media Guide is brought to you for free and open access by the George Fox University Athletics at Digital Commons @ George Fox University. It has been accepted for inclusion in Women's Basketball by an authorized administrator of Digital Commons @ George Fox University. For more information, please contact arolfe@georgefox.edu.

GEORGE FOX UNIVERSITY

WOMEN'S BASKETBALL

Editing Copy -
Do Not Remove
from SID
Office!

2000-01 MEDIA GUIDE



*George Fox
University*

Roster

No.	Name	Pos.	Ht.	Class	Hometown/Previous School
5	Nicole Prazeau	Wing	5-10	Jr./Jr.	Portland, Ore. (Central Catholic HS)
11	Jill Barram	Point Guard	5-6	Jr./Jr.	Salem, Ore. (Salem Academy)
14	Shai Workman	Wing	5-8	So./So.	Moscow, Idaho (California Lutheran Univ.)
20	Becky Thompson	Point Guard	5-8	Jr./Jr.	Colton, Ore. (Colton HS)
22	Katie Lacey	Post	6-0	Sr./Sr.	Orange City, Iowa (MOC/Floyd Valley HS)
23	Tabitha Greller	Wing/Post	5-11	Sr./Sr.	Eagle, Idaho (Eagle HS)
24	Jenny Freeman	Wing	5-6	Sr./Sr.	Tonasket, Wash. (Wenatchee Valley College)
25	Amy Fitch	Wing	5-8	So./Fr.	Ritzville, Wash. (Spokane Falls CC)
33	Heather Doud	Post	5-10	Jr./Jr.	Corvallis, Ore. (Biola University)
34	Christine McCandless	Post	5-10	Fr./Fr.	Medford, Ore. (Cascade Christian HS)
42	Darby Cave	Post	6-0	Fr./Fr.	Portland, Ore. (Central Catholic HS)
50	Emily Ruggles	Post	5-11	So./So.	Eugene, Ore. (South Eugene HS)
RS	Pam Mavencamp	Point Guard	5-6	Fr./Fr.	Eagle, Idaho (Greenleaf Friends Academy)

Head Coach: Scott Rueck

Assistant Coaches: Mike Warmanen, Kerry Rueck

George Fox University Women's Basketball Quick Facts

University Information

Location:	Newberg, Oregon (17,355)
Mailing Address:	414 N. Meridian St. #6305, Newberg, OR 97132
Founded:	1891
Denominational Affiliation:	Evangelical Friends (Quaker)
Enrollment:	2,636
President:	Dr. David Brandt
Faculty Athletic Rep:	Diane Wood
Switchboard Phone:	503-538-8383
Website:	www.georgefox.edu

Sports Information Office

Sports Information Director:	Blair Cash
Office Phone:	503-554-2127
Home Phone:	503-554-8067
E-mail:	bcash@georgefox.edu
Student Assistant SIDs:	Brian Durick, John Felton, Ernie Sturzinger
Office Phone:	503-554-2139
Marketing & Promotions:	Michelle Becker
Office Phone:	503-554-8246
Sports Information FAX:	503-554-3830

Athletics Information

Nickname:	Bruins
Colors:	Navy Blue & Old Gold
National Affiliation:	NCAA Division III
Region:	West
Conference:	Northwest Conference
Director of Athletics:	Craig Taylor
Office Phone:	503-554-2911
Athletics Secretary:	Patty Findley
Office Phone:	503-554-2910
Athletics Trainer:	Dale Isaak
Office Phone:	503-554-2916
Assistant Athletic Trainer:	Karen Hostetter
Office Phone:	503-554-3864
Athletics FAX:	503-554-3864

Coaching Staff

Head Coach:	Scott Rueck (Oregon State '91)
GFU Record:	72-30, 4 years
Overall Record:	72-30, 4 years
Office Phone:	503-554-2920
Assistant Coaches:	Mike Warmanen (Walla Walla '91)
	Kerry Rueck (George Fox '95)

Team Information

Home Court (capacity):	Wheeler Sports Center/Miller Gym (2,750)
1999-00 Overall Record:	23-5 (#19 national ranking)
1999-00 NWC Record:	14-2, 1st (tie)
1999-00 Post Season:	2-1 ("Sweet Sixteen")
Letterwinners Back/Lost:	7/6
Starters Back/Lost:	4/1

Outlook

Super Season in '99-00 Leaves Bruins Hungry for More

After sharing the Northwest Conference title and advancing to the NCAA Division III National Tournament "Sweet Sixteen" last season, George Fox University women's basketball head coach Scott Rueck summed up his feelings about 2000-01: "We are determined to be a better team than last year."

Others apparently think the Bruins *will* be better. In the NWC coaches' preseason poll, George Fox is heavily favored to repeat as conference champion, and is ranked 15th in the nation among Division III schools by Columbus Multimedia, an Internet Web site devoted exclusively to Division-III sports.

Now in his fifth year as head coach, Rueck has compiled a record of 72-30 at George Fox, including three postseason appearances, and he doesn't want the good times to stop now. "It feels great to be considered the favorite," he admits, "because for the previous seven years we were picked number two or

three in the conference. [Being named as the favorite] tells us that people recognize the work we've done."

Rueck was lauded as the NWC Coach of the Year last season after guiding the Bruins to a 14-2 league record and the school's first appearance in the National Championships, where George Fox beat county rival Linfield and California Lutheran before losing to St. Thomas of Minnesota in a sectional semifinal. The Bruins finished the year 23-5 overall and set records for most wins (23), fewest losses (5), best team winning percentage (.821), longest winning streak (11), and nearly every team 3-point record.

"Our goal is to win the conference again," says Rueck, "but we have a tough conference. We need to play with urgency and treat every game as if it's for the conference championship."

To make another run at the NWC title, George Fox will rely on experience. The Bruins return seven letter winners, four starters, three all-conference selections, and the NWC Player of the Year, Katie Lacey.

Posts

The Bruin offense will start with the inside game of **Katie (Greller) Lacey (Sr., Orange City, Iowa)**, whose off-season activities included getting married on August 19. Lacey led the conference in scoring (16.3 ppg) with a variety of low-post moves and an accurate shooting touch (.534 from the field). She enters her senior year sixth in career scoring with 1,122 points and fifth in career rebounds with 615. "Katie is the best post player in the conference, and maybe the best who's played here at George Fox," says Rueck.

Returning veteran **Tabitha Greller (Sr., Eagle, Idaho)** and transfer



Junior wing Nicole Prazeau

Heather Doud (Jr., Corvallis, Ore.) will vie to fill the spot vacated by Wendy Clark's graduation. Greller, who is Katie Lacey's sister-in-law, was the Bruins' "sixth man" last season, filling in at both the post and wing positions. "Tabitha has developed her low post game and is one of the best 3-point shooters in the conference," Rueck asserts. Doud comes to the Bruins after earning First Team All-Conference honors at Biola University as a sophomore.

Returnee **Emily Ruggles (So., Eugene, Ore.)** could see some playing time at post, and freshmen **Christine McCandless (Fr., Medford, Ore.)** and **Darby Cave (Fr., Portland, Ore.)**, a high school teammate of Bruin wing Nicole Prazeau, could also see action as reserves.

Wings

Returning to the starting lineup will be Second Team All-Northwest Conference wing **Nicole Prazeau (Jr., Portland, Ore.)**, an athlete who Rueck believes is "limitless as to how good she can be." Prazeau, whose ball-handling



Senior wing Tabitha Greller

Outlook

skills and 5-10 frame make her a scoring threat from anywhere, averaged 9.5 ppg, 4.9 rpg, and 2.1 apg last season.

Rueck also welcomes back "the heart of our defense" in **Jenny Freeman (Sr., Tonasket, Wash.)**. "Jenny is the most physical wing I've ever coached," he says. "She can take anyone out of their game." Freeman also plays a major role on offense as the team's second-leading scorer (9.6 ppg) and top 3-point shooter (49-138).

Off the bench, Rueck can call on transfers **Amy Fitch (Fr., Colfax, Wash.)** or **Shai Workman (So., Moscow, Idaho)**. Fitch joins the Bruins after an injury kept her from playing last year at Spokane Falls Community College, and is "one of our best athletes, who plays with the maturity of a junior or senior," according to Scott Rueck. Workman transferred from California Lutheran University, after seeing limited playing time two years ago and sitting out last season.

Point Guard

Up top, the Bruins have two-year starter and Honorable Mention All-NWC point guard **Becky Thompson (Jr., Colton, Ore.)**, who led the confer-

ence in assists-to-turnovers ratio (1.32:1). "Becky's developing into a leader on the court by being very vocal and leading by example," notes Rueck. "She's the best defensive point guard in the conference, and she's expanding her game offensively."

At back-up is **Jill Barram (Jr., Salem, Ore.)**, who would have broken assistant coach Kerry Rueck's school record for single-season 3-point percentage with her .486 mark if she had had enough attempts to qualify. "Jill amazes me with how quick she is with the ball," comments Scott Rueck. "When she enters, she changes the game from a pass-and-post setup to a penetrating and attacking game."

Pam Mavencamp (Fr., Eagle, Idaho) "will be redshirting behind two talented juniors to learn and develop her game," Rueck says. "She'll be way ahead of next year's freshmen when she starts using her eligibility."

Summary

"This team is an awesome group," Rueck says enthusiastically. "There's quality everywhere you look. As for team chemistry, this is one of the best teams I've coached, and that usually

translates into wins. With this much experience returning, we started practice three steps ahead of where we were last year. Our experience is our strength, and that's something you can't coach."

The Bruins got a taste of tournament play last year, which has only whetted the team's appetite for more. "We want to follow up on our success from last year," says Rueck, "and we hope to go further."

Tough Schedule Ahead

"Last year, against St. Thomas in the sectional, we got a feel for what it takes to make it to the Final Four, and it was a great experience, win or lose," Rueck reflects. "We're also looking forward to testing ourselves early against some of the top teams in the country at the adidas D3 Desert Shootout in Las Vegas in December."

At the Shootout (Dec. 19-20), the fifteenth-ranked Bruins will face No. 17 St. Mary's College of Maryland in the first round, and could also face No. 18 DePauw University or No. 3 University of Scranton, a Final Four team last year. On Dec. 29-30, the Bruins will travel to Katie Lacey's hometown of Orange City, Iowa, to play Dordt College and Northwestern of Iowa, the college where her father is a professor. Northwestern finished 27-6 last year and was ranked fifth in the NAIA.

Back in the Northwest, the team will encounter the usual rugged lineup of teams from the Northwest Conference, which placed four teams in the NCAA Championships last year, more than any other conference in the country. "Since we're the favorite, we know we'll be tested every time out," Rueck predicts. "But, knowing this team, I'd be shocked if we had a letdown."

2000-01 Players Returning/Leaving

Key Returnees	Ht., Pos., Class, Hometown	Stats	Honors
Katie Lacey (S)	6-0, P, Sr., Orange City, Iowa	16.3 p, 8.9 r, .534 fg%, 795 ft%	NWC Player of the Year
Jenny Freeman (S)	5-6, W, Sr., Tonasket, Wash.	9.6 p, 2.0 r, 2.7 a, 49 3's	
Nicole Prazeau (S)	5-10, W, Jr., Portland, Ore.	9.5 p, 4.9 r, 2.1 a, 1.4 st, 18 3's	All-NWC 2nd Team
Becky Thompson (S)	5-8, PG, Jr., Colton, Ore.	6.1 p, 3.5 r, 3.6 a, 1.9 st, 24 3's	All-NWC HM
Tabitha Greller	5-11, W/P, Sr., Eagle, Idaho	5.9 p, 5.0 r, 1.0 a, 41 3's	
Jill Barram	5-6, PG, Jr., Salem, Ore.	5.6 p, 1.9 r, 1.8 a, 17 3's	

Key Losses	Ht., Pos., Class, Hometown	Stats
Wendy Clark (S)	5-11, P, Sr., Bainbridge Island, Wash.	7.5 p, 5.2 r, 1.6 a, 23 3's (graduated)
Darcey Stocking	5-7, W, So., The Dalles, Ore.	3.9 p, 2.1 r, 1.0 a, 17 3's (playing soccer)
Melissa Heuherger	5-7, W, Sr., Yamhill, Ore.	2.5 p, 1.0 r, 1.5 a, 13 3's (graduated)
Suzanne Santos	5-9, W, So., Bellevue, Wash.	2.3 p, 1.9 r, 10 3's (transfer)
Shelly Schultens	6-0, P, So., The Dalles, Ore.	1.6 p, 2.1 r (playing volleyball)

Top Newcomers	Ht., Pos., Class, Hometown (Previous School)
Heather Doud	5-10, P, Jr., Corvallis, Ore. (Biola University)
Darby Cave	6-0, P, Fr., Portland, Ore. (Central Catholic HS)
Shai Workman	5-8, W, So., Moscow, Idaho (California Lutheran University)
Amy Fitch	5-8, W, Fr., Ritzville, Wash. (Spokane Falls CC)
Christine McCandless	5-10, P, Fr., Medford, Ore. (Cascade Christian HS)

Players

11 Jill Barram

Point Guard • 5-6 • Junior

Salem, Oregon • Salem Academy '98

Career Stats

Year	G-S	FG-A	Pct	3Pt-A	Pct	FT-A	Pct	Reb	Rpg	PF-FD	Ast	TO	Blk	St	Pts	Ppg
98-99	17	6-19	.316	0-0	.000	11-15	.733	11	0.6	10-0	11	16	1	6	23	1.4
99-00	28	65-150	.433	17-35	.486	9-19	.474	54	1.9	48-0	51	81	2	18	156	5.6
2 yrs	45	71-169	.420	17-35	.486	20-34	.588	65	1.5	58-0	62	97	3	24	179	4.0



Single Game Career Highs

Points: 12 (4-10 fg, 2-5 3-pt, 2-3 ft) vs. Lewis & Clark, 2/8/00**FG:** 4, 5 times, last vs. Linfield, 2/12/00**FGA:** 10 vs. Lewis & Clark, 2/8/00**FG % (min. 5 fga):** .667 (4-6) vs. Pacific Lutheran, 1/14/00**3-Pt FG:** 3 Pacific Lutheran, 1/14/00;

3 vs. California Lutheran, 3/4/00

3-Pt FGA: 3, 4 times, last vs. California Lutheran, 3/4/00**3-Pt FG % (min. 2 fga):** 1.000 (3-3) vs. Pacific Lutheran, 1/14/00;

1.000 (3-3) vs. California Lutheran, 3/4/00

FT: 4 at Lewis & Clark, 1/22/99**FTA:** 5 vs. Lewis & Clark, 1/22/99**FT % (min. 3 fta):** .800 (4-5) vs. Lewis & Clark, 1/22/99

Rebounds: 5 vs. Kalamazoo at Whittier, Calif., 12/30/98;

5 vs. Lewis & Clark, 2/8/00;

5 at Whitman, 2/19/00

Assists: 6 vs. Lewis & Clark, 2/8/00**Turnovers:** 6 vs. Lewis & Clark, 2/8/00**Blocked Shots:** 1 at Pacific Lutheran, 2/27/99**Steals:** 3 at Cal State-Monterey Bay 12/28/99**Minutes:** 27 vs. Northwest, 12/7/99

2000-01: Quickest player on the team ... Solid ball handler ... Sees floor well ... Good passer and penetrator ... Will see significant playing time as top sub at point and in late-game situations where ball-handling and free-throw shooting skills are needed ... *Coach Rueck says:* "I am looking for Jill to continue her outstanding play of a year ago. She is a very important key to our success as a leader on the floor and with her ability to give us a scoring and energy boost every time she steps on the floor. She will be seeing time at all three guard positions this season."

1999-2000: Appeared in all 28 contests, with one start vs. Concordia-Portland ... Reached double figures in scoring twice, with 12 at Lewis & Clark and 11 vs. Pacific Lutheran ... Tied for lead in scoring with 12 at Lewis & Clark, with career highs of six assists and five rebounds ... Also had five rebounds



Junior point guard Jill Barram

at Whitman ... Had 3-3 games in 3-pointers vs. Pacific Lutheran and California Lutheran in the NCAA Tournament.

1998-99: Subbed in 17 games at point ... Had highs of seven points and five rebounds vs. Kalamazoo ... Dished out three assists at Concordia. **HS:** Coached by Valyn Anderson at Salem Academy ... Four-year varsity player ... **1997-98:** First Team All-Tri-River League ... Team finished fourth at state tournament ... Team captain ... Averaged 14.0 ppg ...

1996-97: Second Team

All-League ... Team captain ... Averaged 12.0 ppg ... **1995-96:** Honorable Mention All-League ... Team co-captain ... Team finished third in the state ... **1994-95:** Team won league title and finished second in state ... Selected First Team All-League and Third Team All-State in softball ... Three-year recipient of Scholar Athlete Award.

PERSONAL: Born June 4, 1980 in Salem, Ore. ... Daughter of Dan and Vicki Barram ... Liberal arts major ... Niece of former NBA player and coach Kurt Rambis ... Favorite book: *Curious George* ... Favorite movie: *Gidget Goes Hawaiian* ... Favorite food: Sugar ... Favorite athlete: Larry Bird ... Enjoys shopping and spending time with friends.

24 Jenny Freeman

Wing • 5-6 • Senior

Tonasket, Washington • Tonasket HS '97

Wenatchee Valley College

Career Stats

Year	G-S	FG-A	Pct	3Pt-A	Pct	FT-A	Pct	Reb	Rpg	PF-FD	Ast	TO	Blk	St	Pts	Ppg
99-00	28-28	93-273	.341	49-138	.355	34-46	.739	56	2.0	63-3	76	69	6	38	269	9.6



Single Game Career Highs

Points: 20 (7 fg, 4 3-pt, 2 ft) vs. Menlo, 11/27/99;

20 (6 fg, 2 3-pt, 6 ft) vs. Concordia, 12/10/99

FG: 7 vs. Menlo, 11/27/99;

Players

7 vs. Western Baptist at Ashland, Ore., 12/3/99

FGA: 17 vs. Menlo, 11/27/99

FG % (min. 5 fga): .667 (4-6) vs. Willamette, 2/11/00

3-Pt FG: 5 at Willamette 1/8/00

3-Pt FGA: 11 at Willamette 1/8/00

3-Pt FG % (min. 2 fga): 1.000 (3-3) vs. Willamette 2/11/00

FT: 6 vs. Concordia, 12/10/99

FTA: 7 vs. Concordia, 12/10/99

FT % (min. 3 fta): 1.000 (4-4) vs. California State- Hayward, 11/26/99

Rebounds: 6 vs. Menlo, 11/27/99

Assists: 8 vs. Menlo, 11/27/99

Turnovers: 5 at Puget Sound, 1/28/00

Blocked Shots: 1, 4 times, last vs. Lewis & Clark, 1/28/00

Steals: 4 at Pacific Lutheran 2/8/00;

4 vs. Linfield, 3/1/00

Minutes: 41 vs. Linfield, 2/12/00

2000-01: Dangerous outside threat ... Has the quickness to beat a defender off the dribble ... Physically strong ... Brings aggressive style of play to the game ... *Coach Rueck says:* "Jenny is as tough a player as we have ever had. Her defensive style is one that can take other guards right out of a game. She usually gets the toughest perimeter defensive assignment on the floor. On the offensive end, we will look for her to continue to knock down the three-point shot and create scoring opportunities for our posts."

1999-2000: Finished second in the Northwest Conference in 3-pt field goals per game (1.75), fourth in assists/turnovers ratio (76 assists/69 turnovers, 1.10), seventh in 3-pt field goal pct. (.355), eighth in assists (2.71 apg), and 18th in scoring (9.6 ppg) ... Started 27 of 28 games ... Led the team in 3-pt field goals (49), 3-pt attempts (138), and was second in field goal attempts (273), assists (76), assists per game (2.71), points (269), and points per game (9.6 ... Voted team's Defensive Player of the Year ... Scored in double figures in six of the first seven games and 14 total ... Had career high of 20 twice, vs. Menlo and Concordia-Portland ... Scored 17, hitting career-high five 3-pointers, and blocked potential game-tying shot with six seconds left in win at Willamette ... Led team in scoring three times with 13 vs. Northwest, 17 at Willamette, and 14 vs. Puget Sound.



Senior wing Jenny Freeman

JC: Coached by Marco Azurdia at Wenatchee Valley College ... **1998-99:** First Team All-Eastern Region ... Selected to NWAACC Sophomore All-Star Game ... Received Ted Anthon Character Award ... Captain of regional championship team ... Led the team in scoring with 12 ppg ... **1997-98:** Received Coaches' Award ... Member of league and regional championship teams ... On Dean's List 1997-99 ... Graduated with honors (3.5 GPA or above) ... Earned President's Award in 1999.

HS: Coached by Gary Smith at Tonasket High School ... **1996-97:** Team captain ... **1995-96:** Named team's Best Defender ... Member of Caribou Trail League co-championship team ... **1994-95:** Earned Coaches' Award ... 1993-94: Named team's Most Inspirational Player ... Also earned four letters in volleyball and three in track and field ... Honored as 1996-97 THS Female Athlete of the Year.

PERSONAL: Born June 20, 1979, in Omak, Wash. ... Daughter of Bill and Debbi Freeman ... Communication arts major ... Favorite book: *The Idiot's Guide to Fighting Fires* ... Favorite movie: "Hancock House - Unplugged" ... Favorite food: Deb's fruit smoothies ... Favorite athlete: Worm ... Enjoys battling forest fires, running chainsaws, and taking naps.

23 Tabitha Greller

Wing / Post • 5-11 • Senior

Eagle, Idaho • Eagle HS '97

Career Stats

Year	G-S	FG-A	Pct	3Pt-A	Pct	FT-A	Pct	Reb	Rpg	PF-FO	Ast	TO	Blk	St	Pts	Ppg
97-98	25-0	65-179	.363	46-130	.354	39-44	.886	69	2.8	51-1	24	53	1	34	215	8.6
98-99	24-2	43-140	.307	28-89	.315	16-22	.727	77	3.2	41-1	49	51	3	29	130	5.4
99-00	28-1	56-145	.386	41-106	.387	13-17	.765	141	5.0	47-0	27	31	1	12	166	5.9
3 yrs	77-3	164-464	.353	115-325	.354	68-83	.819	287	3.7	139-2	100	135	5	75	511	6.6

Single Game Career Highs



Points: 18 vs. Hamline, 11/22/97

18 at Lewis & Clark, 2/7/98

FG: 6, 4 times, last at Concordia, 12/12/98

FGA: 16 vs. Rio Grande at Daytona Beach, Fla., 12/28/97

FG % (min. 5 fga): .857 (6-7) vs. Hamline, 11/22/97

3-Pt FG: 5 vs. Hamline, 11/22/97

3-Pt FGA: 11 vs. Rio Grande at Daytona Beach, Fla., 12/28/97

3-Pt FG % (min. 2 fga): 1.000 (5-5) vs. Hamline, 11/22/97

FT: 5 vs. Rio Grande at Daytona Beach, Fla., 12/28/97

FTA: 6 vs. Rio Grande at Daytona Beach, Fla., 12/28/97

FT % (min. 3 fta): 1.000 (4-4), 5 times, last vs. Puget Sound, 2/26/00

Rebounds: 9 at Willamette, 1/8/00;

9 vs. Puget Sound, 2/26/00

Assists: 10 at Concordia, 12/12/98

Turnovers: 6 vs. Northwest Nazarene, 11/20/98

Blocked Shots: 1, 5 times, last vs. Whitworth, 1/22

Steals: 4, 4 times, last at Puget Sound, 1/23/99

Minutes: 36 vs. Northwest Nazarene, 11/20/98

2000-01: Married to Katie Lacey's brother, Tom Greller ... Has improved one-on-one skills ... Becoming more comfortable playing inside ... Top-notch 3-point threat and strong rebounder as one of first subs off the bench ... *Coach Rueck says:* "Over the past year, Tabitha has completely changed her game from being strictly a perimeter player to mostly post play. I have been amazed at how easily she has made the transition. I can't say enough about what she brings our team in her leadership and effort level. She is one of the best three-point shooters in the conference."

1999-2000: Placed third in the Northwest Conference in 3-pt field goal pct. (.387), sixth in 3-pt field goals per game (1.46), and 18th in rebounding (5.0 rpg) ... Scored a season-best 17 points coming off the bench vs. Lewis & Clark, including 5-8 shooting from 3-pt range ... Appeared in all 28 games, starting once vs. Pacific ... Second on the team in 3-pt field goals (41), 3-pr attempts (106), and 3-pt field goal pct. (.387) ... Scored in double figures six times, leading the team with 14 points at Whitman ... Had 10 points and five rebounds at Lewis & Clark ... 17 points and seven rebounds vs. Lewis & Clark ... 11 points, career-high nine rebounds, three assists and two steals at Willamette ... 10 points and eight rebounds vs. Western Baptist ... 10 points and five rebounds vs. California Lutheran in NCAA Tournament game ... Tied career high with nine rebounds vs. Puget Sound ... Made at least one 3-pointer in 14 of last 17 games.

1998-99: Appeared in every game, with two starts ... Second on the team in 3-point field goals (28), third in 3-point attempts (89), rebounds (77), and assists (49) ... Scored in double figures five times, with a high of 16 points at Concordia-Portland ... Also grabbed seven rebounds and doled out a team season-high and career-high 10 assists in the Concordia game.

1997-98: Tied single-game record for 3-point percentage by



Senior wing/post Tabitha Greller

hitting 5-5 (1.000) in opener vs. Hamline ... Free-throw percentage (.886) would have led Northwest Conference and set a new school record, but didn't have enough attempts to qualify ... Scored career-high 18 points at Lewis & Clark.

HS: Coached by Bob Brunzell at Eagle High ... **1996-97:** Averaged 11.6 ppg, 6.0 rpg, and 5.0 apg ... Team finished fifth in Class A (Idaho's largest) state tournament ... All-Academic SIC Team ... **1995-96:** Honorable Mention All-SIC ... Averaged 15.6 ppg, 4.0 rpg, and 6.0 apg ... Also earned letters in softball, cross country, and track.

PERSONAL: Born Feb. 22, 1979, in Nampa, Idaho ... Daughter of Larry and Susan Dawson ... History major ... Favorite book: *Citizen Soldiers* ... Favorite movie: *Far and Away* ... Favorite food: Fettuccine Alfredo ... Favorite athlete: Michael Jordan ... Enjoys hunting, camping, horseback riding, and "making cookie dough for Katie."

22 Katie Lacey

Post • 6-0 • Senior

Orange City, Iowa • MOC/Floyd Valley HS '96

Career Stats

Year	G-S	FG-A	Pct	3Pt-A	Pct	FT-A	Pct	Reb	Rpg	PF-FO	Ass	TO	Blk	St	Pts	Ppg
97-98	25-25	135-232	.582	0-1	.000	55-71	.775	181	7.2	81-2	12	59	8	35	325	13.0
98-99	24-23	126-254	.496	0-0	.000	88-115	.765	186	7.8	77-5	16	54	5	28	340	14.2
99-00	28-28	164-307	.534	1-1	1.00	128-161	.795	248	8.9	81-2	23	74	12	33	457	16.3
3 yrs	77-76	425-793	.536	1-2	.500	271-347	.781	615	8.0	239-9	51	187	25	96	1122	14.6



Single Game Career Highs

Points: 28 (10 fg, 8 ft) vs. Linfield, 2/12/00

FG: 12 at Lewis & Clark, 2/7/98

FGA: 19 vs. Whitworth, 2/5/99

FG % (min. 5 fga): .900 (9-10) vs. Menlo, 11/27/99

3-Pt FG: 1 vs. Western Baptist 1/4/00

3-Pt FGA: 1 at Lewis & Clark, 2/7/98

1 vs. Western Baptist 1/4/00

FT: 13 vs. California Lutheran, 3/4/00

FTA: 15 vs. California Lutheran, 3/4/00

FT % (min. 3 fta): 1.000 (9-9) vs. Whitworth, 1/22/00

1.000 (6-6), 3 times, last vs. Whitman, 1/21/00

Rebounds: 17 vs. Rio Grande at Daytona Beach, Fla., 12/28/97

Assists: 3 vs. Pacific, 1/29/99; 3 at Southern Oregon, 12/4/99; 3 at Pacific, 2/25/00

Turnovers: 7 vs. Northwest, 12/7/99

Blocked Shots: 3 at Pacific, 12/11/98

Steals: 4 vs. Hamline, 11/22/97; 4 at Lewis & Clark, 2/7/98

Minutes: 41 vs. Pacific Lutheran, 1/24/98

Players

2000-01: Definite All-America candidate who was a preseason Second Team A-A pick by Columbus Multimedia ... The former Katie Greller,

married Ben Lacey of Orange City, Iowa, in August ... Enters the season sixth on the team's all-time lists for points (1,122) and rebounds (612) ...

All-time leader in career field goal pct. (.536) and third in free throw pct. (.781) ...

Top returning player in total points (457), points per game (16.3),

rebounds (248), rebounds per game (8.9), field goals (164), field goal

attempts (307), field

goal pct. (.534), free throws (128), free throw attempts (161), free-throw pct. (.795), and blocked shots (12) ... Efficient scorer around the basket ... Has improved shooting range and passing ... Great work ethic ... Team captain ... *Coach Rueck says:*

"Katie's success is a tribute to blue collar hard work. She has made herself into the player she is through endless hours of training in the gym, in the weight room, and on the track. She is an example of discipline that needs to be followed by our younger players. She is coming off a year when she was named NWC Player of the Year and is ready to have an even better season this year. Katie is the heart and soul of this team."

1999-2000: Northwest Conference Player of the Year ...

Named NWC Player of the Week five times ... Led the NWC in scoring (16.3 ppg) while finishing second in field goal pct. (.534), third in rebounding (8.9 rpg), and fourth in free throw pct. (.795) ... Tied for top vote-getter on Little All-Northwest

First Team as selected by sportswriter and SIDs from all non-Division I schools in the Pacific Northwest ... Earned CoSIDA/GTE Academic All-America honors for District VIII, College Division ... One of two players to start all 28 games ...

Led the team in total points (457), points per game (16.3), rebounds (248), rebounds per game (8.9), field goals (164), field goal attempts (307), field goal pct. (.534), free throws (128), free throw attempts (161), free-throw pct. (.795), and personal fouls (81) ... Second in minutes played (740, 26.4 mpg), blocked shots (12), and blocks per game (0.43) ... Her 457 total points is fourth-best in team history and only nine



Senior post Katie Lacey

short of a new record ... Set new single-game record for best field goal pct. with a miss (.900, 9-10, vs. Menlo) ... Season field goal pct. of .534 was team second-best ever to the .582 mark she set as a freshman ... Set new records for most free throws and most free throw attempts in a season (128-161) ... Free throw mark of .795 was sixth-best in a season ... Reached double figures in points 24 times, with 20 points or more 11 times, including a career-high of 28 in Homecoming game vs. Linfield ... Had 20 or more rebounds 11 times, with a high of 14 vs. Western Baptist ... Led the team in scoring on 17 occasions ... Led or tied for lead in rebounding in 20 games ... Had 10 double-doubles in points/rebounds during the season (21/11 vs. Cal State-Hayward, 20/13 at Western Baptist, 12/14 vs. Western Baptist, 21/11 vs. Concordia-Portland, 22/11 vs. Whitman, 26/13 vs. Pacific, 28/11 vs. Linfield, 12/12 vs. Puget Sound, 20/13 vs. Linfield in the NCAA Tournament, and 23/13 vs. California Lutheran in the NAAs) ... Bruins were undefeated (10-0) when she had a double-double.

1998-99: First Team All-Northwest Conference, All-NAIA Pacific Northwest Region, and NAIA Honorable Mention All-American ... Named an NAIA Academic All-American ... Three-time NWC and Regional Player of the Week ... Led the Bruins in free throws (88), free throw attempts (115), and field-goal percentage (.496) ... Second in scoring (14.2), rebounding (7.8), field goals (126), and field goal attempts (254) ... Scored in double figures 20 times, with 20 or more five times ... Had season high of 23 points at Lewis & Clark and vs. Pacific ... Reached double figures in rebounds six times, with a high of 15 at Puget Sound and vs. Whitworth ... Recorded six double-doubles in scoring/rebounding, including five in a row during conference play ... Hit 6-6 free throws vs. Willamette and Seattle.

1997-98: Second Team All-Northwest Conference, the highest-honored freshman in the NWC ... Set new single-season field goal pct. record (.582) ... Finished in top 10 in NWC in field goal pct. (.582), free throw pct. (.775), and rebounding (7.2) ... Scored 26 points on 12-16 shooting at Lewis & Clark ... Grabbed career-high 17 rebounds vs. Rio Grande.

1996-97: Redshirted season with foot injury.

HS: Played at MOC/Floyd Vally High ... **1995-96:** Team captain ... Third Team All-Siouxland Conference ... Averaged 10.1 ppg and 3.9 rpg ... Field goal percentage of .767 (79-103) was second-best in the state ... Received Coaches' Appreciation Award ... Team finished 22-1 ... **1994-95:** Team's Most Improved Player ... Averaged 4.3 ppg and 4.2 rpg ... Team went 21-1 ... Also lettered in cross country and golf ... Named to honor roll for four years.

PERSONAL: Born Sept. 16, 1978, in Grand Haven, Mich. ... Daughter of John and Jane Greller ... Fashion merchandising/interior design major ... Favorite book: *Betty Crocker's 30-*

Minute Meals ... Favorite movie: *Live From Waco* ... Favorite food: Anything on my neighbor's plate ... Favorite athlete: Debbie Cakes ... Enjoys admiring calves, "perfect" days, Hinton, and "Tab's cookie dough."

5 Nicole Prazeau

Wing • 5-10 • Junior

Portland, Oregon • Central Catholic HS '98

Career Stats

Year	G-S	FG-A	Pct	3Pt-A	Pct	FT-A	Pct	Reb	Rpg	PF-FO	Ast	TO	Blk	St	Pts	Ppg
98-99	24-24	91-253	.360	25-92	.272	51-74	.689	72	3.0	60-0	31	69	7	33	258	10.8
99-00	28-27	95-267	.356	18-61	.295	59-81	.728	137	4.9	47-0	59	39	7	39	267	9.5
2 yrs	52-51	186-520	.358	43-153	.281	110-155	.710	209	4.0	107-0	90	108	14	72	525	10.1



Single Game Career Highs

Points: 20 (9 fg, 1 3-pt, 1 ft) at Seattle, 2/26/99;

20 (5 fg, 3 3-pt, 7 ft) at Southern Oregon, 12/4/99

FG: 9 at Seattle, 2/26/99

FGA: 20 at Seattle, 2/26/99

FG % (min. 5 fga): .667 (8-12) at Whitworth, 1/9/99

3-Pt FG: 3, 4 times, last at Southern Oregon, 12/4/99

3-Pt FGA: 7 at Pacific, 12/11/98

3-Pt FG % (min. 2 fga): .750 (3-4) vs. Whitman, 2/6/99

FT: 8 vs. Pacific Lutheran, 12/4/98

FTA: 10 vs. Pacific Lutheran, 12/4/98

FT % (min. 3 fta): 1.000 (4-4) vs. Willamette, 1/16/99

4-4 vs. Pacific Lutheran, 2/5/00

Rebounds: 10 vs. Linfield, 2/12/00;

10 at Whitman, 2/18/00

Assists: 7 at Lewis & Clark 2/8/00

Turnovers: 7 at Whitworth, 1/9/99

Blocked Shots: 2 at Whitman, 1/8/99

Steals: 5 at Seattle, 2/26/99;

5 vs. Northwest, 12/7/99

Minutes: 38 vs. Linfield, 2/12/00

2000-01: All-Conference candidate ... Excellent one-on-one skills ... Can play inside and out ... Slashes to the basket ... Great penetrator ... Combination of athletic ability and basketball skills could make her one of best ever to play at George Fox ... *Coach Rueck says:* "Nicole returns for her junior season after a sophomore year in which she was recognized as the top wing in the conference by the coaches. I am looking for her to continue to find ways to impact the game on both ends of the floor. She has the ability to create her own shot and defensively is learning to dominate opposing guards."

1999-2000: Second Team All-Northwest Conference ...

Finished 11th in the NWC in free throw pct. (.728), 19th in scoring (9.5 ppg) and rebounding (4.9 rpg) ... Appeared in all 28 games with 27 starts ...

Led the team in minutes played (749, 26.8 mpg) ... Second in field goals (95), free throws (59), free throw attempts (81), free throw pct. (.728), steals (39), and steals per game (1.39) ...

Finished third in points (267) and scoring (9.5 ppg) ... Had 15 games in double figures, highlighted by a 20-point performance vs. Southern Oregon that tied her career best ... Led team in scoring four times, with 20 at Southern Oregon, 13 at Cal State-Monterey Bay, 15 vs.

Western Baptist, and 11 at Whitworth ... Led team in rebounding once, with career-high 10 vs. Willamette ... Tied for leading rebounder with eight at Southern Oregon ... Also had 10 boards at Whitman ... Tied career high with five steals vs. Northwest.

1998-99: Started all 24 games as a true freshman ... Second on the team in 3-point field goal attempts (92); third in scoring (10.8), field goals (91), field goal attempts (253), 3-pointers (25), free throw attempts (74), and blocked shots (7) ... Scored in double figures 14 times, with career-high 20 at Seattle ... Had five straight double-figure scoring games during conference play ... Had high of eight rebounds vs. Lewis & Clark ... Made career-high five steals at Seattle.

HS: Coached by Glen Lee at Central Catholic High ... Was a teammate of new Bruin Darby Cave ... Holds school career scoring record with 667 points ... Earned three letters ...

1997-98: Second Team All-Mt. Hood League ... Team MVP ... Averaged 14.8 ppg, 5.5 rpg, 1.3 apg, and 1.7 spg ...

1996-97: First Team All-League ... Team MVP ... Also lettered in softball.

PERSONAL: Born April 11, 1980, in Portland, Ore. ... Daughter of Robert and Sandra Prazeau ... Interdisciplinary major ... Favorite book: *I Know This Much is True* ... Favorite movie: *Big Daddy* ... Favorite food: Hot Tamales and Cheerios ... Favorite athletes: Andrew Coleman and Sean Linder ... Enjoys shopping, the sun, "hangin' out with my cooks," and "buzzin' around Troutdale."



Junior wing Nicole Prazeau

Players

50 Emily Ruggles

Post • 5-11 • Sophomore

Eugene, Oregon • South Eugene HS '99

Career Stats

Year	G-S	FG-A	Pct	3Pt-A	Pct	FT-A	Pct	Reb	Rpg	PF-FD	Ass	TO	Blk	St	Pts	Ppg
99-00	4-0	0-1	.000	0-0	.000	0-0	.000	5	1.3	0-0	1	1	1	1	0	0.0

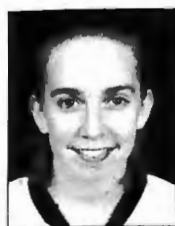

Single Game Career Highs

FGA: 1 at Whitman, 2/19/00**Rebounds:** 3 at California State-Monterey Bay, 12/28/99**Assists:** 1 at California State-Monterey Bay, 12/28/99**Turnovers:** 1 at California State-Monterey

Bay, 12/28/99

Blocked Shots: 1 at Whitman, 2/19/00**Steals:** 1 at California State-Monterey Bay, 12/28/99**Minutes:** 12 at California State-Monterey Bay, 12/28/99

2000-01: Should see increased duty in her role as a backup post player ... Has a good knowledge of the game and only needs experience to go with it ... *Coach Rueck says:* "Emily provides us depth at the wing and four position. I have been impressed by her improvement over the off-season, and she is continuing to increase her strength and shooting range. Her commitment level is an inspiration and excellent example to the rest of our team."

1999-2000: Played in four games in a limited role ... Grabbed career-high three rebounds with an assist and a steal at Cal State-Monterey Bay ... Had first blocked shot at Whitman.

HS: Coached by Jim Denker at South Eugene High ... Two-year letter-winner ... **1998-99:** Averaged 2 ppg, 2 rpg, and 1 apg for league and 4A state championship team ... **1997-98:** Played for team that finished first in league and fourth in state ... Graduated with honors ... Named to "Who's Who Among American High School Students" as a senior ... Member of National Honor Society in junior and senior years.

PERSONAL: Born November 25, 1980, in Sacramento, Calif. ... Daughter of Allen and Kathy Ruggles ... Major undecided ... Favorite book: *Their Eyes Were Watching God* ... Favorite movie: *Roman Holiday* ... Favorite food: Italian ... Favorite athlete: Ekaterina Gordeeva ... Enjoys piano, guitar, ice skating, and tennis.

20 Becky Thompson

Point Guard • 5-8 • Junior

Colton, Oregon • Colton HS '98

Career Stats

Year	G-S	FG-A	Pct	3Pt-A	Pct	FT-A	Pct	Reb	Rpg	PF-FD	Ass	TO	Blk	St	Pts	Ppg
98-99	23-23	49-101	.485	17-53	.321	52-63	.825	67	2.9	58-0	78	47	6	50	167	7.3
99-00	28-27	53-117	.453	24-60	.400	40-62	.645	98	3.5	64-2	100	76	9	52	170	6.1
2 yrs	51-50	102-218	.468	41-113	.363	92-125	.736	165	3.2	122-2	178	123	15	102	337	6.6



Single Game Career Highs

Points: 19 (4 fg, 1 3-pt, 10 ft) vs. Puget Sound, 2/19/99**FG:** 5 vs. Concordia, 12/10/99; 5 vs. Linfield, 3/1/00**FGA:** 11 vs. Puget Sound, 2/19/99**FG % (min. 5 fga):** .600 (3-5), 3 times, last at Puget Sound, 1/23/99**3-Pt FG:** 2, 7 times, last vs. Linfield, 3/1/00**3-Pt FGA:** 6 vs. Whitworth, 2/5/99; vs. Puget Sound, 2/19/99**3-Pt FG %:** .667 (2-3) vs. Northwest Nazarene, 11/20/98**FT:** 10 vs. Puget Sound, 2/19/99**FTA:** 11 vs. Puget Sound, 2/19/99**FT % (min. 3 fta):** 1.000 (4-4) at Concordia, 12/12/98;

1.000 (4-4) vs. California Lutheran, 3/4/00

Rebounds: 8 at Pacific Lutheran, 2/5/00**Assists:** 8 vs. Kalamazoo at Whittier, Calif., 12/30/98**Turnovers:** 8 at Pacific Lutheran, 2/27/99**Blocked Shots:** 2 at Concordia, 12/12/98**Steals:** 5 vs. California State-Hayward, 11/26/99; 5 vs. Western Baptist, 1/4/00**Minutes:** 41 vs. Linfield, 2/12/00

2000-01: All-Conference candidate who has started at point guard since her first game ... Top returning player in 3-pt field goal pct. (.400), assists (100), assists per game (3.57), steals (52), and steals per game (1.86) ... Ranks ninth on the team all-time list in assists (178) ... One of team's top 3-point shooters ... Excellent defender ... Best overall athlete on team ... Good rebounding point guard ... Team co-captain ... *Coach Rueck says:* "Becky is coming off a great year running our team as our point guard. She seems willing to play whatever role is necessary for us to win, be it offensive or defensive. We will be looking for her to step up her vocal leadership and overall aggressiveness, now that she is a junior. She is ready for an outstanding season."

1999-2000: Honorable Mention All-Northwest Conference ... Led the NWC in assists/turnovers ratio (1.32, 100 assists/76 turnovers, 1.32), finishing third in assists (3.57 apg) and 13th in steals (1.86 spg) ... Appeared in all 28 games, with 27

starts ... Team leader in 3-pt field goal pct. (.400, but did not have enough attempts to qualify for conference leaders), assists (100), assists per game (3.57), steals (52), and steals per game (1.86) ... Scored in double figures three times, with 16 points vs. Concordia-Portland, 11 at Willamette, and 15 vs. Linfield in first round of the NCAA Tournament ... Led team in rebounds twice with seven at Puget Sound and career-high eight at Pacific Lutheran ... Led or tied for team lead in assists 16 times, with high of seven vs. Linfield in Homecoming game ... Led or tied for team lead in steals eight times, with high of five in season opener vs. Cal State-Hayward.

1998-99: Earned starting point guard slot as a true freshman ... Led the team in assists (78), steals (50), and free throw percentage (.825) ... Second in 3-point percentage (.321) and minutes played per game (28.9), third in free throws (52) ... Scored in double figures five times, with career high of 19, including 10 of 11 free throws, vs. Puget Sound ... Dished out a high of eight assists vs. Kalamazoo ... Grabbed high of seven rebounds in back-to-back games at Linfield and vs. Puget Sound.

HS: Coached by father, Vic Thompson, Oregon 2A Coach of the Year, at Colton High ... Earned four letters ... **1997-98:** First Team Oregon 2A All-State Team ... First Team Oregon 2A State All-Tournament Team ... Tri-River League Player of the Year ... Averaged 15.1 ppg, 6.6 apg, 6.5 spg, and only 1.6 turnovers per game ... Scored 20 points in championship game as team won state title ... **1996-97:** Oregon Class 2A Player of the Year ... First Team Oregon 2A All-State Team ... Second Team Oregon 2A state All-Tournament Team ... Tri-River League Player of the Year ... Team finished fifth in state tournament ... First Team All-State softball player.

PERSONAL: Born Sept. 23, 1980, in Oregon City, Ore. ... Daughter of Victor and Linda Thompson ... Business management major ... Mother is director of graduate student services at George Fox ... Favorite book: *Gloomy Gus* ... Favorite movie: *Tommy Boy* ... Favorite food: Pasta and chicken ... Favorite athletes: Aaron Milner and Sean Linder ... Enjoys playing the banjo, "searching for Bigfoot," "skippin' around campus," and "outdoor fun in da hot, hot sun."



Junior point guard Becky Thompson

Newcomers

42 Darby Cave

Post • 6-0 • Freshman

Portland, Oregon • Central Catholic HS '00



2000-01: Expected to see plenty of playing time as a backup in the post this year ...

Coach Rueck says: "Darby gives us a second low post player, which we have been lacking for the past couple of years. She will provide competition for Katie in practice and be able to learn from her at the same time. She is

very coachable, and wants to learn and improve every day. I have very high hopes for Darby."

HS: Earned four letters under coach Sandy Dickerson at Central Catholic High ... Was a teammate of fellow Bruin Nicole Prazneau as a freshman and sophomore ... **1999-2000:** First Team All-Mt. Hood Conference ... **1998-99:** Second Team All-Conference ... **1997-98:** Honorable Mention All-Conference ... Also lettered in softball and cross country ... Named to "Who's Who in American High School Students."

PERSONAL: Born Oct. 11, 1981, in Portland, Ore. ... Daughter of Jim and Laurie Cave ... Father played basketball and baseball at Oregon State ... Brother Kevin Cave plays baseball at Gonzaga ... Major undecided ... Favorite book: *The Catcher in the Rye* ... Favorite movie: *Swingers* ... Favorite food: Pasta salad ... Favorite athlete: Derek Jeter ... Greatest sports thrill: The Barlow game in the first half of my senior year of high school ... Enjoys talking, eating, sleeping, and lip synching N'Sync songs while looking in a mirror.

33 Heather Doud

Post • 5-10 • Junior

Corvallis, Oregon • Santiam Christian HS '98

Biola University

Career Stats (at Biola)

Year	G-S	FG-A	Pct	3Pt-A	Pct	FT-A	Pct	Reb	Rpg	PF-FO	Ast	TO	Blk	St	Pts	Ppg
98-99	33-33	154-285	.540	11-29	.379	49-81	.605	226	6.8	61-0	62	98	14	63	368	11.2
99-00	30-30	153-305	.502	10-49	.204	56-90	.622	173	5.8	57-0	59	92	5	44	372	12.4
2 yrs	63-63	307-590	.520	21-78	.269	105-171	.614	399	6.3	118-0	121	190	19	107	740	11.8

2000-01: Transfer from Biola who is expected to replace graduate Wendy Clark as a starter in the post ... *Coach Rueck says:* "Heather comes to us from Biola where she was a First Team All-Conference player last season. I recruited her out of high

Newcomers



school and just had to wait a couple years to coach her. She is one of our best athletes and will give us a low post scorer who can also hit the three. She fits our offense very well, and is a quality defender and rebounder."

1999-2000 (Biola): Earned two letters under coach Amber Andreasen ... Averaged 12.4 ppg and 5.8 rpg as a starter ... Shot .502 from the field and .622 from the line ... Had 59 assists and 44 steals ... First Team All-Conference ... **1998-99:** First Team All-Conference as a freshman ... Made Dean's List both years.

HS: Earned four letters under Debbie Holte at Santiam Christian High ... Scored 1,194 points in her career ... **1997-98:** Averaged 17.1 ppg, 8.6 rpg, shooting .455 from the field and .739 from the line ... Had 105 steals, 72 assists, and 40 blocks ... First Team All-State 2A ... Oregon All-Star ... Second Team All-Region ... **1996-97:** All-West Valley League First Team ... Second Team All-State 2A ... Team won state championship ... **1995-96:** Team won league title and placed second in state ... Also earned four letters in volleyball, winning 2A Player of the Year awards in junior and senior seasons ... Led team to a 2A state title in '97 ... Class valedictorian ... West Valley League Scholar-Athlete ... Member of National Honor Society ... Received U.S. Army Reserve National Scholar-Athlete Award.

PERSONAL: Born Oct. 19, 1979, in Corvallis, Ore. ... Daughter of Phil and Sharon Doud ... Food and nutrition major ... Future plans: To possibly attend graduate school in nutrition field and be involved in ministry ... Favorite book: *Anything* by Bodie Thoene or Francine Rivers ... Favorite movie: *Double Jeopardy* ... Favorite food: Zucchini and Soy Delicious ... Greatest sports thrill: Winning the state championship in volleyball my senior year ... Enjoys playing the piano, reading, hanging out with family and friends, and dogs.

25 Amy Fitch

Wing • 5-8 • ~~Freshman~~ *Sophomore*
Ritzville, Washington • Ritzville HS '00



2000-01: Academic sophomore with four years of eligibility left ... Talented outside shooter who will see significant playing time ... *Coach Rueck says:* "Amy has been a very pleasant surprise. I had never seen her play before she arrived on campus. What I found was that she may be our best overall athlete. We will be looking for her to provide solid minutes off the bench at the wing spot. She has three-point range and can take the ball to the hoop. As soon as she picks up our system,

*Favorite book: A Walk to Remember
by Nicholas Sparks*

she will be a contributor."

JC: Attended Spokane Falls Community College last year, but did not play basketball due to injury.

HS: Earned four letters under coach Howard Manke at Ritzville High ... **1998-99:** Averaged 12 points, five rebounds, four assists and three steals per game ... First Team All-Bi-County League ... Team captain and MVP ... Team finished fourth in Class B state tournament ... **1997-98:** Helped team to Class B state championship for second straight year ...

1996-97: Played for Class B state champions... Also won four letters in both volleyball and track ... State high jump champion in '96 ... Member of National Honor Society.

PERSONAL: Born July 8, 1981, in Spokane, Wash. ... *Writing/Literature*
Daughter of Scott and Theresa Fitch ... *Elementary education*
major ... Favorite movie: *Pay It Forward* ... Favorite food:
Anything my mom makes
Chicken enchilada casserole ... Favorite athlete: Michael

Jordan ... Greatest sports thrill: State Class B girls' track champions in 1996. *amylfitch@hotmail.com*

Hobbies: sleeping, eating, watching movies

RS Pam Mavencamp

Point Guard • 5-6 • Freshman

Eagle, Idaho • Greenleaf Friends Academy '00



2000-01: Has been nursing a hamstring injury since first day of practice and will redshirt this year ... A rare left-handed shooter ... *Coach Rueck says:* "Pam is coming back after a couple of nagging injuries this fall. She will be redshirting this season and learning from Jill and Becky at the

point. Pam is fundamentally very sound and has the tools to be a good player at our level. She will definitely benefit from the upcoming year of learning our system."

HS: Earned three letters under coach Karri Fisk at Greenleaf Friends Academy in Greenleaf, Idaho ... **1999-2000:** First Team All-WIC ... Played in state all-star game ... **1998-99:** First Team All-WIC ... **1997-98:** All-WIC Honorable Mention ... Second Team All-WIC in volleyball as a senior ... Member of school's honor roll and National Honor Society.

PERSONAL: Born Dec. 18, 1981, in Sidney, Mont. ... Daughter of Kary Mavencamp and Cathy Okonski ... Physical education major ... Future plans: To graduate ... Favorite book: *Chicken Soup for the Soul* series ... Favorite movie: *Dirty Dancing* ... Favorite food: Peanut butter and jelly sandwiches ... Favorite athlete: Jenny Binford of Boise State women's basketball team ... Greatest sports thrill: Scoring 25 points on my birthday ... Enjoys partying with friends, watching movies, and laughing.

34 Christine McCandless

Post • 5-10 • Freshman

Medford, Oregon • Cascade Christian HS '00



2000-01: Will provide depth for inside game this year ... *Coach Rueck says:*

"Christine will be learning to play the 'four' position this season. I'm looking for her to adapt her game to the physical style of play at our level. She will be adding muscle and learning to defend and score in the low post

as well as continuing to develop her shooting range."

HS: Earned four letters under coach Loren King at Cascade Christian High in Jacksonville, Ore. ... **1999-2000:** First Team All-Southern Cascade Conference and co-MVP of the league ... Third Team All-State Class 2A ... Led team to state playoffs

... **1998-99:** Second Team All-Conference ... Led team to state playoffs ... **1997-98:** Honorable Mention All-Conference ...

1996-97: Played for state playoff team ... Also earned four letters in volleyball ... Posted 3.8 GPA.

PERSONAL: Born Dec. 18, 1981, in Fullerton, Calif. ... Daughter of Bill and Anne McCandless ... Major undeclared ... Future plans: To enjoy my college experience, graduate, and possibly coach ... Favorite book: The Bible ... Favorite food: Ice cream ... Greatest sports thrill: Beating the defending champions my senior year at state ... Enjoys spending time with family and friends.

14 Shai Workman

Wing • 5-8 • Sophomore

Moscow, Idaho • Moscow HS '98

California Lutheran University

Career Stats (at Cal Lutheran)

Year	G-S	FG-A	Pct	3Pt-A	Pct	FT-A	Pct	Reb	Rpg	PF-FD	Asst	TO	Blk	St	Pts	Ppg
98-99	13-0	3-10	.300	0-3	.000	0-0	.000	5	0.4	5-0	4	3	0	2	6	0.5



2000-01: Transfer from California Lutheran who will provide depth at wing ... *Coach*

Rueck says: "Shai is coming back to basketball after a year off. We are pleased to have her on our roster, as she will give us depth at the wing. We will be counting on her to pick up our system quickly and be ready to

contribute early in the season."

1998-99 (CLU): Earned a letter as a freshman under coach Tim Lakose ... Appeared in 13 games off the bench and scored six points for the 22-5 Regals.

HS: Earned two letters under coach Robin Barnes at Moscow High ... **1997-98:** Team captain ... Won Most Inspirational award ... Captured district championship in 1600 meters as a junior ... Also played volleyball.

PERSONAL: Born March 19, 1980, in Sandpoint, Idaho ... Daughter of Mark and Mary Ann Workman ... Older brother Brandon Workman was a cross country and track All-American at George Fox ... International business major ... Future plans: To get a good job and live by the beach ... Favorite book: *The Godfather* ... Favorite movie: *Love and Basketball* ... Favorite food: Pizza ... Favorite athlete: Kobe Bryant ... Greatest sports thrill: Winning district meet in the 1600 meters.

Coaches

Scott Rueck Head Coach

In just four short years, Scott Rueck has established himself as one of the brightest new lights on the horizon of college coaching — at any level. In that time, he has guided the George Fox University women's basketball team to a 72-30 record a .706 winning percentage), three postseason playoff appearances, and national recognition in the top 20 of the NCAA Division III.

Rueck's 1999-2000 Bruins put together the finest season in the program's 19-year history, posting a 23-5 record to set new records for wins in a season and winning percentage (.821). The team won 11 consecutive games at one stretch to establish yet another record, tied for its first-ever Northwest Conference title with a 14-2 league mark, won two NCAA playoff games before losing in the "Sweet 16," and earned a No. 19 postseason national ranking. For those achievements, Rueck was honored as Northwest Conference Coach of the Year by his peers.

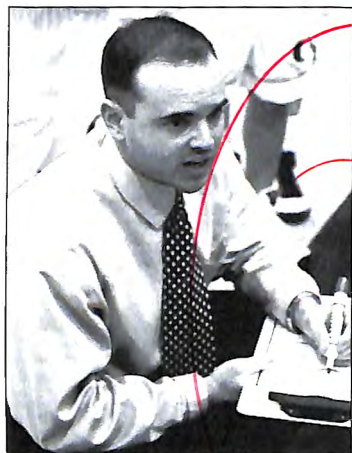

3) Though only 32, Rueck has already gained 11 years of coaching experience. While still a student at Oregon State University, he began his coaching career as an assistant boys' basketball coach at

Santiam Christian High School in Corvallis, working there from 1989-93. From 1993-95, he served as a women's basketball assistant under George Fox head coach Sherri Murrell, during which the Bruins went 37-23 and made two NAIA postseason appearances. In 1995-96, he coached the Bruin women's tennis team.

When Murrell left after the 1995-96 season, Rueck was named interim head coach for a year, then was made permanent head coach after a national search that yielded four finalists. The Bruins have posted winning records in each of his four years as head coach, and their season record has improved each year. Rueck's players have earned four NAIA All-American and 10 All-Northwest Conference awards.

In addition to his coaching duties, Rueck teaches courses in the department of health and human performance, and he is in his seventh year as director of the Victory Hoop Camp for Portland youth.

A graduate of Glencoe High School in Hillsboro, Ore., Rueck comes from a basketball family. His sister, 1995 George Fox graduate Heidi Rueck, set the school's career, season, and single-game assists records as an NAIA All-American point guard. His father, Marv Rueck, was a longtime member of the basketball coaching staff at Hillsboro Union High School and Glencoe High School, including a season as head coach when Glencoe opened in 1980.

Rueck earned his bachelor's degree in exercise and sports science in 1991 and a master of arts degree in physical education teaching in 1992, both from Oregon State. He lives in Newberg with his wife, Kerry, who played basketball for George Fox from 1993-95.

The Rueck Record (1996-2000)

Year	School	Overall	Pct.	Conf.	Pct.
1996-97	George Fox	15-10	.600	11-5	.688
1997-98	George Fox	16-9	.640	13-5	.722
1998-99	George Fox	18-6	.750	14-4	.778
1999-00	George Fox	23-5	.821	14-2	.825
4 years		72-30	.706	52-16	.765

Honors

1999-200 Northwest Conference Coach of the Year

Rueck vs. All Opponents

Team	Overall	Home	Road	Neutral
Azusa Pacific	0-1	-	0-1	-
California Lutheran	1-0	1-0	-	-
Cal State-Hayward	1-0	1-0	-	-
Cal State-Monterey Bay	1-0	-	1-0	-
Concordia-Portland	4-0	2-0	2-0	-
Hamline	1-0	1-0	-	-
Holy Names	0-1	-	0-1	-
Kalamazoo	1-0	-	-	1-0
Lewis & Clark	8-0	4-0	4-0	-
Linfield	6-3	4-1	2-2	-
Menlo	1-0	1-0	-	-
Montana Tech	1-0	1-0	-	-
Northwest	0-1	0-1	-	-
Northwest Nazarene	0-1	0-1	-	-
Pacific	8-0	4-0	4-0	-
Pacific Lutheran	3-6	2-2	1-4	-
Puget Sound	5-4	4-0	1-4	-
Rio Grande	0-1	-	-	0-1
St. Scholastica	0-1	-	-	0-1
St. Thomas MN	0-1	-	-	0-1
Savannah Art & Design	1-0	-	-	1-0
Seattle	4-1	3-0	1-1	-
Southern Oregon	1-0	-	1-0	-
Vanguard (So. Cal. C.)	1-0	-	1-0	-
Western Baptist	4-3	2-2	1-1	1-0
Western Oregon	0-2	0-1	0-1	-
Whitman	8-0	4-0	4-0	-
Whitworth	5-3	4-0	1-3	-
Willamette	7-1	4-0	3-1	-
Totals	72-30	42-8	27-19	3-3



Women's Basketball Coaching staff

Mike Warmanen

Now in his fourth year as an assistant with the women's basketball team, Mike Warmanen brings to the program head coaching experience at both the high school and college level. A native of Forest Grove, Ore., he was an All-Northwest League point guard for Portland Adventist Academy before graduating in 1989. He went on to play two seasons at Walla Walla College in Washington state. He coached the boys' team at Portland Adventist Academy for three seasons (1991-1994), and was head men's coach at Walla Walla College for a year (1994-95) before coming to George Fox.

In addition to coaching, Warmanen is an athletic goods salesman for AllTeam Image in Portland, Ore., where he also lives.



Kerry Rueck

Kerry (Aillaud) Rueck, who married head coach Scott Rueck in 1996, is in her third season as an assistant coach for the George Fox women's basketball team.



Rueck first came to George Fox as a transfer from Skagit Valley Community College, and played on the nationally ranked 1993-94 and 1994-95 teams. Arguably the best outside shooter in team history, she holds school records for 3-point accuracy in a season (.414) and a career (.388), and for most 3-pointers in a career (119). She held team records for 3-pointers made in a game (5) and in a season (61) until they were broken in 1998-99 by Christy Brock.

Rueck earned her bachelor of arts degree in elementary education in 1995 from George Fox, and now teaches fifth grade in the Newberg School District.

Background on the Bruin Nickname

George Fox University's Bruin nickname comes from a real bear captured in 1887, two years after Pacific Academy (the University's predecessor) was established. The young cub was found in the Coast Range foothills west of Carlton after its mother was shot. It was brought to Newberg and raised for a while as a pet.



After the bear grew to adulthood, it was given to Professor Roy Hartley, who kept it in a pit in Hess Creek Canyon, south of campus. When the bruin escaped one too many times, it was turned into steak for the dining table, and the bearskin was preserved on a frame and displayed in an early campus museum. By the 1930s, the hide had deteriorated, and eventually it was taken to a furnace room to be destroyed. The framework proved to be a problem in dismantling, however, and the pelt was left standing in a corner.

Some students "rescued" the old bearskin and later began skirmishes over its ownership, a tradition that continues today. Though the original hide has long since been destroyed, "Bruin Junior" has reappeared in various forms over the years and is fought over periodically in class competitions. According to the rules, which have been passed down for decades, the class that is able to drag the Bruin replica off campus is declared the rightful owner until the next time it is displayed or "flashed" on campus.

Today's version of Bruin Junior — a leather "teddy bear" designed to withstand the rigors of competition over ownership — has traveled to Europe and Australia, and stories abound of creative flashings and the spirited "brawls" that ensued. Only time will tell when the next flashing will occur and this longstanding tradition will resume.

Support Staff

Athletic Director

Craig Taylor

Craig Taylor is in his 13th year as George Fox University athletic director, but he has been associated with the Bruins for a total of 27 years as a player, coach, and professor.

Taylor, 49, first came to George Fox in 1971 as a junior forward for the men's basketball team. In 1972-73, he helped the Bruins to their first-ever NAIA District 2 title.

Taylor graduated from George Fox in 1974, receiving honors as the Outstanding Man in Teacher Education and Outstanding Physical Education Major. He received a master of science degree in education from Linfield College in 1975. While enrolled in graduate courses, he was a George Fox residence hall director.

From 1976-79, Taylor was the Bruins head baseball coach, while also serving as assistant basketball coach. He worked at a sporting goods retailing firm in 1979-81, but returned to George Fox as coach of the women's basketball team from 1981-93, producing a 162-155 record. He also coached the softball team from 1981-88 and again in 1990, compiling a 77-99-1 record. In 1985, he was named NAIA District 2 Softball Coach of the Year.

At George Fox, Taylor is responsible for athletic department functions, including budgeting, department and sports center management, eligibility, and compliance with George Fox, Northwest Conference, and NCAA regulations. In 1992, he was named NAIA District 2 Administrator of the Year.

Taylor and his wife, Kathy, live in McMinnville and have three children: Leah, 26; Bree, 21, who played volleyball for the Bruins; and Casey, 11.



Athletic Department Secretary

Patty Findley

Patty Findley has worked at George Fox for 16 years, including the last three as athletic department secretary.

She is responsible for all aspects of office management, coordination of class schedules for the professors in the department of health and human performance, and supervision of the athletic department work-study students. A staunch supporter of all George Fox teams, she is official scorer for women's basketball games and works regularly in the concession stands at the Wheeler Sports Center and Morse Athletic Fields.

Findley is a graduate of Newberg High School and worked for the school district for four years before coming to George Fox in 1984 to work in the departments of teacher education and communications. She and her husband of 40 years, Jack, are active in the Friends Church, and have four children and seven grandchildren.



Associate Athletic Director

Pat Bailey

Pat Bailey is in his third year as associate athletic director, with primary responsibility for fund-raising.



Under his leadership, plans are well underway for a major renovation of the Curtis and Margaret Morse Athletic Fields complex, which will result in

field improvements, grandstands, and lights for the Bruins' soccer, softball, and baseball venues.

Bailey has coached the George Fox baseball team since 1996, compiling a 142-61 record and either winning or tying for four conference titles. He was named Northwest Conference Coach of the Year after the 2000 season.

Bailey is also the director of the Bruin Club, George Fox's athletic booster club; he chairs the Sports Hall of Fame Selection Committee, and assists in game management for fall and winter sports.

He lives in Newberg with his wife, Susan; son, Alex, 17; and daughter, Ann, 14.

Head Trainer

Dale Isaak

Dale Isaak joined the George Fox staff in 1995 as head trainer and assistant professor in the department of health and

human performance. He previously was the head athletic trainer for Hopkins High School in Minnetonka, Minn., and athletic trainer for the Institute for Athletic



Medicine in Minneapolis.

Isaak, a 1990 graduate of Willamette University, also holds a master of science degree in physical education/athletic training from Indiana State University, and a master of education in physical education from the University of Minnesota. He and his wife, Marin, live in Wilsonville.

Assistant Trainer

Karen Hostetter

Karen Hostetter came to George Fox in August 2000 as an assistant athletic trainer

and a teacher in the department of health and human performance after three years as a trainer at Kennedy High School in Anaheim, Calif. A



native of Gig Harbor, Wash., she earned her bachelor's degree in physical education from Seattle Pacific University in 1988, then spent nine years with a physical therapy clinic in southern California that contracted with area high schools. She received certification as an athletic trainer in 1993, and completed a master's in kinesiology from California State University-Fullerton in 1997. She is single, resides in Newberg, and enjoys hiking, biking, and camping.

Assistant Trainer

Byron Shenk

Byron Shenk, GFU's women's soccer coach, also serves as an assistant trainer, one

of the many duties he has handled since coming to the University in 1990. He is also chairman of the department of health and

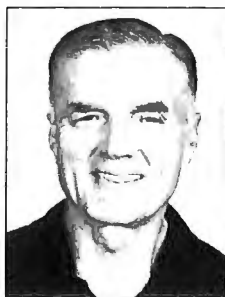

human performance at George Fox, where he teaches as an associate professor. He earned a national meritorious service award from the National Christian College Athletic Association for previous service and leadership. He has coached the school's 10-year-old varsity women's soccer team from its infancy, and in 1998 was named Northwest Conference Women's Soccer Coach of the Year.

Shenk holds an undergraduate degree from Goshen College, a master's from the University of Oregon, and a doctorate in education from the University of Virginia. He and his wife, Ina, live in McMinnville, where they are active in the Mennonite church.

Sports Information Director

Blair Cash

Blair Cash, now in his second year as sports information director at George Fox University, is responsible for all publicity for the Bruins' 13 varsity sports. He also serves on the Sports Hall of Fame Selection Committee and the Dance Team Advisory Board.

Cash has headed sports information offices at Belhaven College (1972-77), the University of Montevallo (1977-82), and the University of South Alabama (1982-83). He entered vocational Christian ministry in 1983, but kept his hand in athletics as a volunteer in the sports information office at Texas-Pan American University (1989-94). He returned to the sports information field full-time in 1998, with a short stint as an assistant SID at Southwest Texas State and six months as SID at Samford University (1999).



Cash has been information director for the NAIA's District 27, the Southern States Conference, and the Mississippi Soccer Association, and a sportswriter for daily papers in Jackson and Natchez, Miss. As a baseball official scorer, he worked for the Jackson Generals for five seasons and the Birmingham Barons for one, scored the 1999 Southeastern Conference Tournament, and was the official scorer for the Portland Rockies this past summer.

Cash graduated from Belhaven in 1976 with a degree in Christian education and from Reformed Theological Seminary in 1987 with degrees in divinity and Christian education. An ordained minister in the Presbyterian Church USA, he has pastored churches in Edinburg, Texas, and Natchez, Miss., and is a pulpit supply pastor for the Cascades Presbytery. He and his wife, Debbie, live in Newberg with their two children, Milton, 9, and Megan, 6.

Head Statistician

Mike Wirta

Better known as "Biggs" by his friends, Mike Wirta is in his 30th year as George Fox's basketball statistical guru. The school's most loyal fan, he begins this season with a string of keeping statistics at 422 straight George Fox men's basketball contests and 362 in a row at home. The last home game he missed was in 1972. Altogether, he has seen more than 850 George Fox men's basketball games.

Wirta, 51, devotes many volunteer hours to compiling statistics and records for the players and teams recorded in the Bruin media guides. His vast knowl-



Support Staff

edge of George Fox sports history is invaluable in his position as official historian for the school's Sports Hall of Fame Selection Committee. He also compiles statistics for the women's basketball team and handles scorekeeping duties for the Bruins during baseball season.

A 1974 graduate of George Fox and long-time member of the University's plant services staff, Wirta has the upkeep of the Wheeler Sports Center as his major responsibility. In 1988, the University's Alumni Association named him its Volunteer of the Year, just the second person to receive the designation at that time. In 1994, he received an NAIA District 2 Meritorious Service Award.

"Biggs" was inducted into the George Fox Sports Hall of Fame in 1988.



John Felton

Student Assistant
SID
Jr., Hillsboro, Ore.



Don Staples

PA Announcer
(women's games)



Renee Hanson

Student Assistant
Statistician
So., Lebanon, Ore.



Bob Stewart

Scoreboard Operator
(men's games)



Carissa Hendryx

Student Assistant
Statistician
So., Clatskanie, Ore.



Ernie Sturzinger

Student Assistant
SID
Fr., Salem, Ore.



Michelle Becker

Student Director,
Marketing &
Promotions
Sr., Newberg, Ore.



Larry Herrick

Shot Clock Operator
(men's games)
Scoreboard Operator
(women's games)



Bob Dexter

Shot Clock Operator
(women's games)



Jim Jackson

PA Announcer
(men's games)



Brian Durick

Student Assistant
SID
Sr., Roseburg, Ore.



Don Millage

Official Scorer
(men's games)

University

The University

George Fox University, an evangelical Christian liberal arts college, is expanding, both in size and in reputation. One of the fastest-growing institutions of higher learning in the United States, George Fox has seen its enrollment more than quadruple in the past 14 years, increasing from 549 in 1986 to 2,636 in the fall of 2000.

Since 1986, George Fox has been named one of "America's Best Colleges" 12 times by *U.S. News & World Report*. In 2000,



George Fox ranked first in academic reputation and second overall among Western regional liberal arts colleges. The magazine also named the University one of the region's best values

among schools in its category.

George Fox offers unique programs to its students. Every incoming freshman is given a computer to use and keep upon graduation. When students reach their third year, they are eligible for the Juniors Abroad program, in which the University pays transportation costs for an overseas study tour.

The school's history began in 1885 when Willamette Valley Quaker settlers established Pacific Academy. It was during those early days that George Fox's most prominent alumnus attended the school — Herbert Hoover, who later became the 30th president of the United States.

The college division was organized in 1891 to provide more advanced instruction, and the name was changed to Pacific College. In 1949, because of the many schools in the West with "Pacific" in their title, another change was made, this time to George Fox College, honoring the founder of the Friends (Quaker) Church.

In 1996, with the addition of Western Evangelical Seminary, George Fox became a university, offering students a Christ-centered education and the choice of 35 undergraduate majors and nine graduate degrees. On Jan. 1, 2000, the seminary was renamed George Fox Evangelical Seminary.

George Fox University is located in Newberg, Oregon (pop. 17,355), 25 miles southwest of Portland, the state's largest metropolitan center of 1.7 million, and 32 miles northwest of Salem, the state capital.

Dr. David Brandt University President

David Brandt, George Fox University's 11th president, came to the university in August 1998 after three years as president of Tabor College in Hillsboro, Kan.

Brandt has international experience, traveling annually to Daystar University in Nairobi, Kenya, an institution he helped organize and for which he continues to serve on the United States board.

Brandt has experience at four other Christian colleges and describes himself as "a 'lifer' in Christian higher education."

He has been vice president and provost at Bethel College in St. Paul, Minn.; dean and vice president for academic affairs at Messiah College in Grantham, Pa.; a physics instructor and chairman of the Division of Natural Science and Mathematics at Gordon College in Wenham, Mass.; and a physics instructor at Wheaton (Ill.) College.

Brandt did his undergraduate work in physics at Wheaton. He earned a master of science degree in physics in 1962 from the University of Oklahoma, and a doctorate in physics in 1971 from the same university.

Brandt also taught physics in 1962-63 at the University of Omaha in Nebraska; was a demonstrator in physics at Brock University in St. Catharines, Ont., Canada in 1968-69; was a part-time engineer at Raytheon Co. in Sudbury, Mass., between 1972 and 1974; and was a consulting engineer for International Telephone and Telegraph Corp. in Roanoke, Va. between 1975 and 1977. His research there on fiber optics resulted in two patent applications.

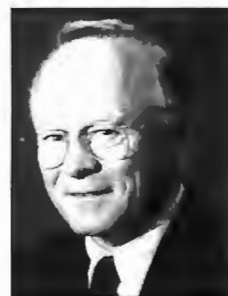

Athletics

Wheeler Sports Center: A Natural Place for Sports

Entered by crossing a wooded canyon on a 200-foot bridge, the Coleman H. Wheeler Center for Sports and Physical Education, home of the George Fox Bruins' volleyball and men's and women's basketball teams, is a natural place to play sports of all sorts. The Sports Center was designed by noted architect Pietro Belluschi to sit unpretentiously alongside tree-shaded Hess Creek Canyon. Built using gifts from prominent lumbermen, the building features a two-level oak parquet lobby and a large window area overlooking the adjacent natural terrain.

Completed in June 1977, the \$2.7 million, 55,000-square-foot complex is the University's largest building. It contains the James and Lila Miller Gymnasium, the Bruins' home court, with a total seating capacity of 2,750.

The Wheeler Center features a 116 x 174-foot gymnasium with three full-length basketball courts, three volleyball courts, and 10 badminton courts. The ceilings are 32 feet above the hardwood maple floor.

The building may be entered on two levels. The east-side ground level is accessible from the parking lot by crossing the footbridge. The on-campus community enters on the west-side second floor.

Contained on the upper level are a staff room, multipurpose room, classrooms, and athletic administration and faculty offices. A 1,500-square-foot weight room was remodeled in the summer of 1993. The lower level contains a concession area, dressing rooms, team rooms, laundry, equipment-issuing room, and storage space. An east wing of the building houses two racquetball courts.

The building is named for long-time Oregon lumberman Coleman H. Wheeler, former chairman of the board of Willamette Industries. The gymnasium is named for former George Fox board member James Miller and his wife, Lila. James Miller is also the former president of Cascadia Lumber Co.



1999-2000 Review

The Best Show Yet!

Winning a bid to the NCAA Division III Women's Basketball Championships in their first year of eligibility, and then defeating two tough opponents to reach the "Sweet 16," was the culmination of a record-breaking season for the 1999-2000 George Fox University Bruins.

Team Records Fall Like Rain

For openers, the Bruins tied a record for best start to a season when they won their first four games, including a victory over NAIA power Southern Oregon in the championship game of the SOU Stratford Inn Classic, perhaps the first serious sign that this would be a special season.

After going 7-2 against non-conference opponents, the Bruins opened Northwest Conference play with a loss at Linfield on Jan. 7, before reeling off a record 11 straight wins. The streak included two victories over nationally ranked Pacific Lutheran, and enabled the Bruins to vault to the top of the NWC standings.



Center Katie Greller was the NWC Player of the Year and the conference's top scorer.

After dropping a game to Whitworth on Feb. 18, the Bruins closed the season with three straight wins to finish 14-2 in league play and clinch the conference co-championship with PLU. It was the first title for the women cagers since the school joined the Northwest Conference in 1995. The Bruins also finished the regular season with a No. 21 ranking in the d3hoops.com national poll and a No. 3 ranking in the NCAA Division III West Region.

The Northwest Conference did not have an automatic slot in the NCAA Championships, so the Bruins had to rely on an at-large bid to make the playoffs. When the selections were announced, George Fox was one of four NWC teams to receive invitations, the most of any conference in the country, joining Pacific Lutheran, Whitworth, and Linfield. In the first two rounds of the tournament, the Bruins dispatched Linfield and California Lutheran, champion of the Southern California Intercollegiate Athletic Conference, in home games at the Wheeler Sports Center, advancing to a four-team sectional playoff in Abilene, Texas. The Bruins' season ended in the Lone Star state at the hands of fourth-ranked St. Thomas (Minn.), which went on to the Final Four, but the loss served only to whet the team's appetite for a return trip this season.

When it was all over, the team had set 10 school records, including most wins (23), fewest losses (5), best winning pct.



The Bruins set numerous records in 1999-2000, including most wins (23), best winning percentage (.821), and longest winning streak (11).

(.821), and longest winning streak (11). On offense, they established new marks for highest team season 3-point pct. (.370), most 3-pointers made and attempted in a season (213-576) and in a game (16-31, at Lewis & Clark), and highest 3-pointers per game average (7.6). Defensively, they matched a school record for fewest points allowed in a game (28, vs. Whitman) and set a new record for lowest field goal pct. allowed in a game (.136, vs. Whitman).

George Fox led the nation in total 3-point field goals (213), was second in 3-pointers per game (7.6 to Sewanee's 7.7), and was eighth in 3-point field goal accuracy (.370). The Bruins' 16 3-pointers at Lewis & Clark was the highest single-game output all season in women's Division III basketball. The Bruins finished the year ranked No. 19 in the nation.

1999-2000 Review



Point guard **Becky Thompson** led the conference in assists/turnovers ratio (1.32/1).

Greller, Rueck Head Individual Honors

A team doesn't put together a record-breaking season without good players and coaches, and the Bruins were blessed with both. Center **Katie Greller** was an easy choice for Northwest Conference Player of the Year after winning NWC Player of the Week honors a remarkable five times during the season, finishing first in the league in scoring (16.3), second in field goal percentage (.534), third in rebounding (8.9), and fourth in free throw percentage (.795). Greller tied for most votes received for the Little All-Northwest Women's Basketball First Team, and was named to the CoSIDA/GTE Academic All-America, District VII, College Division Team.

Starting wing **Nicole Prazeau** and point guard **Becky Thompson** also received NWC accolades, Prazeau making Second Team and Thompson Honorable Mention. Prazeau averaged 9.5 points per game (19th in the NWC), 4.9 rebounds (19th), and shot .728 from the line (11th), while Thompson led the league in assists/turnovers ratio (1.32, 100/76),

was third in assists per game (3.57), and 13th in steals (1.86).

Jenny Freeman finished second in the NWC in 3-pointers per game (1.75), seventh in assists average (2.71), and 18th in scoring (9.6) from her starting wing spot, and post **Wendy Clark** ranked ninth in blocked shots (0.79) and 16th in rebounding (5.2). Top reserve **Tabitha Greller**, Katie's sister-in-law, was fifth in 3-pointers per game (1.46) and 17th in rebounding (5.0).

Putting the pieces all together to make a great basketball season was head coach **Scott Rueck**, who was named NWC Coach of the Year by his peers. In his four seasons at the George Fox helm, Rueck has fashioned a 72-30 record for an excellent winning percentage of .706.

Bruin Fans Set Records, Too

It was a fantastic year for George Fox fans as well, who turned out in record numbers to watch their team. The Bruins drew 7,550 in 15 home dates, an all-time average high of 503 per game. That figure was good enough to place 12th nationally among the 396 teams in NCAA Division III, and was tops among Northwest Conference schools and all teams in the West Region. Some 1,800 turned out to see the Bruins win an overtime thriller over Linfield in the Homecoming game, and a full house of 2,350 watched the Bruins against St. Thomas of Minnesota in the West-South Sectional in the NCAA Division III Tournament in Abilene, Texas. Including road and neutral-site games, the Bruins played before 13,159 people in 28 dates, an average of 470 a game.

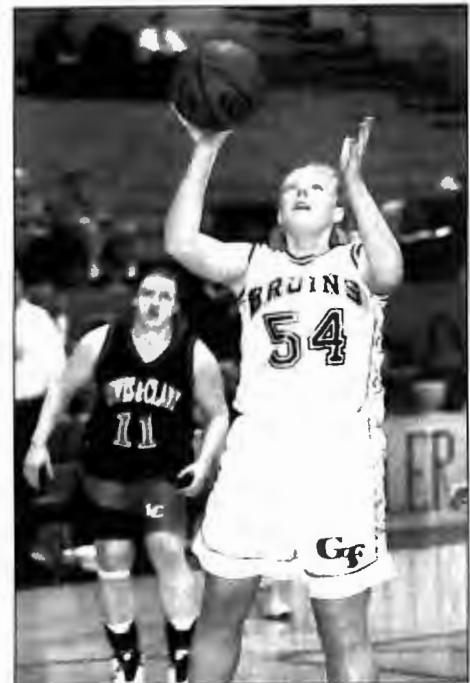

Post **Wendy Clark** ranked 9th in the conference in blocked shots (0.79) and 16th in rebounding (5.0).

Results and Stats

1999-2000 Results

Record	Overall	Home	Away	Neutral
ALL GAMES	23-5	14-1	8-3	1-1
CONFERENCE	14-2	8-0	6-2	0-0
NON-CONFERENCE	9-3	6-1	2-1	1-1

Date	Opponent	W/L	Score	Att.	High Scorer	High Rebounder
11/26	CALIFORNIA STATE-HAYWARD	W	84-70	125	(21) Katie Greller	(11) Katie Greller
11/27	MENLO	W	83-61	150	(23) Katie Greller	(8) Katie Greller
12/3	# vs. Western Baptist	W	74-59	300	(20) Katie Greller	(13) Katie Greller (13) Wendy Clark
12/4	# at Southern Oregon	W	60-65	600	(20) Nicole Prazeau	(8) Nicole Prazeau (8) Tabitha Greller
12/7	NORTHWEST	L	69-76	500	(13) Jenny Freeman	(9) Katie Greller
12/10	CONCORDIA-PORTLAND	W	82-78	175	(21) Katie Greller	(11) Katie Greller
12/28	at California State-Monterey Bay	W	83-45	75	(13) Nicole Prazeau	(6) Tabitha Greller
12/30	at Holy Names	L	54-60	76	(14) Katie Greller	(9) Katie Greller
1/4	WESTERN BAPTIST	W	77-64	100	(15) Nicole Prazeau	(14) Katie Greller
1/7	* at Linfield	L	55-76	250	(17) Katie Greller	(9) Katie Greller
1/8	* at Willamette	W	67-64	500	(17) Jenny Freeman	(9) Katie Greller
1/14	* PACIFIC LUTHERAN	W	57-54	500	(20) Katie Greller	(9) Katie Greller
1/18	* LEWIS & CLARK	W	81-63	150	(20) Wendy Clark	(7) Tabitha Greller
1/21	* WHITMAN	W	64-44	600	(22) Katie Greller	(11) Katie Greller
1/22	* WHITWORTH	W	64-61	750	(17) Katie Greller	(9) Katie Greller
1/28	* at Puget Sound	W	58-47	150	(12) Wendy Clark	(7) Becky Thompson
1/29	* PACIFIC	W	72-50	200	(26) Katie Greller	(13) Katie Greller
2/5	* at Pacific Lutheran	W	56-41	400	(16) Katie Greller	(8) Becky Thompson
2/8	* at Lewis & Clark	W	84-50	280	(12) Jill Barram	(6) Katie Greller (12) Katie Greller
2/11	* WILLAMETTE	W	64-55	350	(22) Katie Greller	(10) Nicole Prazeau
2/12	* LINFIELD	W (OT)	74-71	1,800	(28) Katie Greller	(11) Katie Greller
2/18	* at Whitworth	L	49-55	415	(11) Nicole Prazeau	(10) Katie Greller
2/19	* at Whitman	W	68-28	63	(14) Tabitha Greller	(8) Wendy Clark
2/25	* at Pacific	W	78-53	150	(16) Darcey Stocking	(7) Tabitha Greller
2/26	* PUGET SOUND	W	64-47	350	(14) Jenny Freeman	(12) Katie Greller
3/1	+ LINFIELD	W	63-51	1,000	(20) Katie Greller	(13) Katie Greller
3/4	+ CALIFORNIA LUTHERAN	W	71-63	800	(23) Katie Greller	(13) Katie Greller
3/10	\$ vs. St. Thomas (Minn.)	L	64-76	2,350	(18) Katie Greller	(8) Katie Greller

SOU Stratford Inn Classic, Ashland, Ore. * Northwest Conference Game

+ NCAA Division III West Regional, 1st-2nd round \$ NCAA Division III Sectional, Abilene, Texas

Home games in bold

ATTENDANCE SUMMARY:

	TOTALS	AVG
HOME	7,550	503
AWAY	2,959	269
NEUTRAL	2,650	1,325
TOTAL	13,159	470

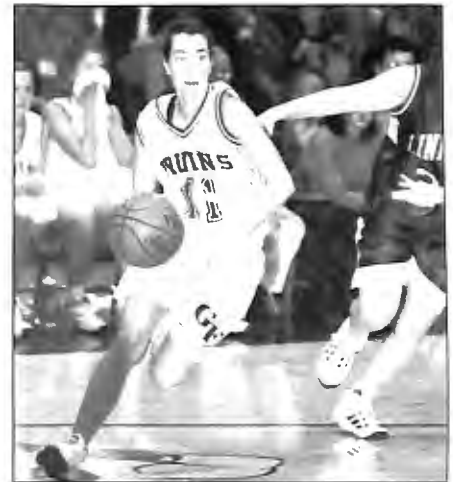

Point guard Jill Barram

Results and Stats

1999-2000 Statistics

Player	G	S	Min	Avg	Total FG			3-Pt FG				Rebounds										PF	FO	Ast	App	TO	Topg	Blk	Bpg	St	Spg	Pts	Ppg
					FG	A	Pct	FG	A	Pct	FT	A	Pct	Off	Def	Tot	Rpg																
22 Katie Greller	28	28	740	26.4	164	307	.534	1	1	1.00	128	161	.795	88	160	248	8.9	81	2	23	0.8	74	2.6	12	0.42	33	1.2	457	16.3				
24 Jenny Freeman	28	27	724	25.9	93	273	.341	49	138	.355	34	46	.739	7	49	56	2.0	63	3	76	2.7	69	2.5	6	0.2	38	1.4	269	9.6				
5 Nicole Prazeau	28	27	749	26.8	95	267	.356	18	61	.295	59	81	.728	39	98	137	4.9	47	0	59	2.1	39	1.4	7	0.3	39	1.4	267	9.5				
54 Wendy Clark	28	28	726	25.9	79	188	.420	23	70	.329	28	51	.549	40	105	145	5.2	74	3	44	1.6	77	2.8	22	0.8	36	1.3	209	7.5				
20 Becky Thompson	28	27	728	26.0	53	117	.453	24	60	.400	40	62	.645	33	65	98	3.5	64	2	100	3.6	76	2.7	9	0.3	52	1.9	170	6.1				
23 Tabitha Greller	28	1	541	19.3	56	145	.386	41	106	.387	13	17	.765	35	106	141	5.0	47	0	27	1.0	31	1.1	1	0.1	12	0.4	166	5.9				
11 Jill Barram	28	1	477	17.0	65	150	.433	17	35	.486	9	19	.474	18	36	54	1.9	48	0	51	1.8	81	2.9	2	0.1	18	0.6	156	5.6				
14 Darcey Stocking	22	0	243	11.0	29	84	.345	17	53	.321	10	13	.769	14	32	46	2.1	11	0	23	1.0	25	1.1	2	0.1	11	0.5	85	3.9				
10 Melissa Heuberger	22	0	256	11.6	20	43	.465	13	28	.464	3	8	.375	7	16	23	1.0	7	0	33	1.5	23	1.0	2	0.1	11	0.5	56	2.5				
32 Suzanne Santos	27	1	312	11.6	23	55	.418	10	23	.435	5	8	.625	17	33	50	1.9	18	0	13	0.5	16	0.6	1	0.1	12	0.4	61	2.3				
30 Janelle Steinmetz	3	0	22	7.3	3	7	.429	0	0	.000	0	0	.000	1	4	5	1.7	3	0	1	0.3	0	0.0	0	0.0	1	0.3	6	2.0				
52 Shelly Schultens	12	0	87	7.3	9	21	.429	0	0	.000	0	8	.125	7	18	25	2.1	8	0	1	0.1	6	0.5	0	0.0	1	0.1	19	1.6				
50 Emily Ruggles	4	0	20	5.0	0	1	.000	0	0	.000	0	0	.000	1	4	5	1.3	0	0	1	0.3	1	0.3	1	0.3	1	0.3	0	0.0				
44 Carly Page	0	0	0	0.0	0	0	.000	0	0	.000	0	0	.000	0	0	0	0.0	0	0	0	0.0	0	0.0	0	0.0	0	0.0	0	0.0				
Team Rebounds																45	60	105						4									

George Fox University	28	5625	689	1658	416	213	575	370	330	474	.696	352	786	1138	40.6	471	10	452	16.1	522	18.6	65	2.3	265	9.5	1921	68.6
Opponents	28	5625	590	1646	.358	105	377	.279	333	502	.663	372	711	1083	38.7	475		312	11.1	546	19.5	42	1.5	251	9.0	1618	57.8

Score By Halves (and OT):	1st	2nd	OT	Total
Opponents	751	860	7	1618
George Fox University	875	1036	10	1921

Deadball Rebounds:	Off	Def	Total
Opponents	66	1	67
George Fox University	48	2	50



Wing Tabitha Greller

Records

Career Scoring

Name	Yrs. Played	G	Total	Avg
Melody Groeneveld-McMaster	1981-85 (4)	99	1629	16.5
Nancy Rissmiller	1994-98 (4)	105	1403	13.4
Tammy Lewis	1985-89 (4)	106	1341	12.6
Susie Davis	1983-87 (4)	96	1274	13.2
Katie Lacey	1997- (3)	77	1122	14.6
Liz Stephens	1992-96 (4)	113	1197	10.6
Tracy Nelson	1988-92 (4)	107	1001	9.3
Heidi Rueck	1991-95 (4)	103	990	9.6
Angela Pettit	1993-97 (4)	102	950	9.3
Marianne Funderhide	1984-88 (4)	101	851	8.4



Melody Groeneveld-McMaster (1981-85)

Career Rebounding

Name	Yrs. Played	G	Total	Avg
Tammy Lewis	1985-89 (4)	106	1139	10.7
Melody Groeneveld-McMaster	1981-85 (4)	99	1067	10.8
Nancy Rissmiller	1994-98 (4)	105	907	8.6
Susie Davis	1983-87 (4)	96	753	7.8
Angela Pettit	1993-97 (4)	102	613	6.0
Katie Lacey	1997- (3)	77	612	7.9
Liz Stephens	1992-96 (4)	113	566	5.0
Tracy Nelson	1988-92 (4)	107	555	5.2
Kristy Fleming	1992-94 (2)	51	533	10.5
Heather Gurney	1987-91 (4)	104	528	5.1

Career Assists

Name	Yrs. Played	G	Total	Avg
Heidi Rueck	1991-95 (4)	103	584	5.7
Linda Funderhide	1987-91 (4)	109	538	4.9
Marianne Funderhide	1984-88 (4)	101	294	2.9
Roxy Cate	1979-82 (4)	70	254	3.6
Melinda Day	1981-85 (4)	96	220	2.3
Jennifer Childress	1989-91 (2)	52	202	3.9

Heather Gurney	1987-91 (4)	104	193	1.9
Jennifer Bearse	1985-89 (4)	97	184	1.9
Becky Thompson	1998- (2)	51	178	3.5
Melody Groeneveld-McMaster	1981-85 (4)	99	167	1.7
Kerry Aillaud	1993-95 (2)	60	150	2.5

Career Steals

Name	Yrs. Played	G	Total	Avg
Linda Funderhide	1987-91 (4)	109	243	2.2
Nancy Rissmiller	1994-98 (4)	105	205	2.0
Tracy Nelson	1988-92 (4)	107	192	1.8
Melody Groeneveld-McMaster	1981-85 (4)	99	186	1.9
Heidi Rueck	1991-95 (4)	103	177	1.7
Heather Gurney	1987-91 (4)	104	173	1.7
Jennifer Childress	1989-91 (2)	52	153	2.9
Traci Blair	1990-94 (4)	107	133	1.2
Marianne Funderhide	1984-88 (4)	101	127	1.3
Cindy Winters	1991-93 (2)	49	115	2.3
Laura Hendricks	1982-86 (4)	91	114	1.3

Career Blocks

Name	Yrs. Played	G	Total	Avg
Tammy Lewis	1985-89 (4)	106	287	2.7
Shawna Chandler	1982-85 (3)	68	188	2.8
Angela Pettit	1993-97 (4)	102	85	0.8
Kristy Fleming	1992-94 (2)	51	76	1.5
Lillian Jeske	*1981-82 (3)	25	74	2.9
Melody Groeneveld-McMaster	1981-85 (4)	96	72	0.8
Rachel Powell	1995-98 (4)	77	70	0.9
Liz Stephens	1992-96 (4)	113	68	0.6
Tracy Nelson	1988-92 (4)	107	66	0.7
Stacie Chandler	1985-89 (4)	99	53	0.5
Diane Walters	1983-86 (3)	74	43	0.6

*Block stats not kept prior to 1981

Career Field-Goal Accuracy

(Minimum 2.5 attempts per game)

Name	Yrs. Played	SM-SA	Avg
Katie Lacey	1997- (3)	425-793	.536
Angela Pettit	1993-97 (4)	368-752	.489
Tammy Lewis	1985-89 (4)	598-1308	.457
Liz Stephens	1992-95 (4)	461-1011	.456
Kristy Fleming	1992-94 (2)	248-544	.456
Diane Walters	1983-86 (3)	180-395	.455
Susie Davis	1983-87 (4)	515-1143	.450
Lisa Branderhorst	1992-94 (2)	58-135	.430
Meagan Williams	1991-95 (4)	311-700	.444
Gina Bridges	1987-89 (2)	188-423	.444

Career 3-Point Accuracy

(Since 1987; Minimum one attempt per game)

Name	Yrs. Played	SM-SA	Avg
Kerry Aillaud	1993-95 (2)	119-307	.388
Christy Brock	1998-99 (1)	74-195	.379
Cindy Winters	1991-93 (2)	45-121	.372
Tabitha Greller	1999-00 (3)	115-325	.354
Heather Gurney	1987-91 (4)	26-74	.351
Traci Blair	1990-94 (4)	101-293	.345
Wendy Clark	1998-00 (2)	31-90	.344
Heidi Rueck	1991-95 (4)	48-145	.331
Kyra Smith	1991-93 (2)	31-98	.316
Becci Harper	1995-97 (2)	64-201	.318

Career Free-Throw Accuracy

Name	Yrs. Played	SM-SA	Avg
Christy Brock	1998-99 (1)	77-95	.811
Becky Cate	1986-88 (2)	146-186	.789
Katie Lacey	1997- (3)	271-347	.781
Heidi Rueck	1991-95 (4)	280-377	.742
Jennifer Childress	1989-91 (2)	93-126	.738
Ann Marie Owsley	1987-91 (4)	163-228	.715
Heather Gurney	1987-91 (4)	247-346	.714
Cherish Carroll	1995-98 (3)	115-162	.710
Lisa Chunn	1983-87 (4)	139-198	.702
Shawna Chandler	1982-85 (3)	84-120	.700

Season Scoring

Name	Season	G	Total	Avg
Debby Wiggers	1981-82	28	465	16.6
Melody Groeneveld-McMaster	1983-84	25	463	18.5
Melody Groeneveld-McMaster	1982-83	23	459	19.9
Katie Lacey	1999-00	28	457	16.3
Tammy Lewis	1987-88	29	424	14.6
Christy Brock	1998-99	24	419	17.5
Nancy Rissmiller	1997-98	25	413	16.5
Angela Pettit	1996-97	25	411	16.4
Melody Groeneveld-McMaster	1984-85	25	406	17.6
Becci Harper	1996-97	25	404	16.2

Season Rebounding

Name	Season	G	Total	Avg
Kristy Fleming	1993-94	28	330	11.8
Tammy Lewis	1986-87	25	317	12.7
Melody Groeneveld-McMaster	1983-84	25	293	11.7
Tammy Lewis	1987-88	29	290	10.0
Melody Groeneveld-McMaster	1982-83	23	280	12.2
Lillian Jeske	1981-82	28	274	9.8
Tammy Lewis	1985-86	24	260	10.8
Tammy Lewis	1988-89	27	258	9.5
Missy Eubanks	1989-90	29	251	8.7
Nancy Rissmiller	1995-96	25	249	10.0

Season Assists

Name	Season	G	Total	Avg
Heidi Rueck	1994-95	32	190	5.9
Heidi Rueck	1992-93	28	148	5.3
Heidi Rueck	1993-94	28	144	5.1
Linda Funderhide	1987-88	29	141	4.9
Linda Funderhide	1988-89	26	140	5.4
Linda Funderhide	1989-90	29	133	4.6
Cherish Carroll	1997-98	25	127	5.1
Linda Funderhide	1990-91	25	124	5.0
Roxy Cate	1981-82	27	116	4.3
LaShawna Elston	1986-87	24	111	4.4

Season Steals

Name	Season	G	Total	Avg
Missy Eubanks	1989-90	29	84	2.9
Jennifer Childress	1990-91	25	81	3.2
Jennifer Childress	1989-90	27	72	2.7
Tracy Nelson	1989-90	29	68	2.3

Records

Linda Funderhide	1990-91	25	67	2.7
Heather Gurney	1988-89	27	64	2.4
Nancy Rissmiller	1997-98	25	64	2.6
Linda Funderhide	1989-90	29	63	2.2
Tracy Nelson	1991-92	26	63	2.4
Heidi Rueck	1994-95	32	61	1.9
Linda Funderhide	1988-89	26	58	2.2
Meagan Williams	1994-95	32	58	1.8

Season Blocks

Name	Season	G	Total	Avg
Tammy Lewis	1986-87	25	86	3.4
Tammy Lewis	1988-89	27	85	3.1
Tammy Lewis	1987-88	29	75	2.6
Lillian Jeske	1981-82	25	74	3.0
Shawna Chandler	1984-85	23	68	3.0
Shawna Chandler	1983-84	22	60	2.7
Shawna Chandler	1982-83	23	60	2.6
Tammy Lewis	1985-86	25	41	1.6
Kristy Fleming	1992-93	23	38	1.7
Kristy Fleming	1993-94	28	38	1.4

Season Field-Goal Accuracy

(Minimum of 5 attempts per game)

Name	Yrs. Played	SM-SA	Avg
Katie Lacey	1997-98	135-232	.582
Katie Lacey	1999-00	154-307	.534
Diane Walters	1985-86	71-137	.518
Susie Davis	1985-86	156-302	.516
Angela Pettit	1996-97	153-299	.512
Nancy Rissmiller	1994-95	117-233	.502
Katie Lacey	1998-99	126-254	.496
Kristy Fleming	1992-93	117-236	.496
Angela Pettit	1994-95	72-146	.493
Liz Stephens	1992-93	85-173	.491

Season 3-Point Accuracy

(Minimum of 1 attempt per game)

Name	Yrs. Played	SM-SA	Avg
Kerry Aillaud	1993-94	58-140	.414
Cindy Winters	1991-92	28-70	.400
Becky Thompson	1999-00	24-60	.400
Tabitha Greller	1999-00	41-106	.387
Traci Blair	1990-91	27-71	.380
Kerry Aillaud	1994-95	61-167	.365
Jenny Freeman	1999-00	49-138	.355
Tabitha Greller	1997-98	46-130	.354
Kyra Smith	1992-93	19-54	.352

Season Free-Throw Accuracy

(Minimum of 2.5 attempts per game)

Name	Yrs. Played	SM-SA	Avg
Becky Cate	1986-87	79-92	.858
Lisa Chunn	1986-87	68-82	.829
Becky Thompson	1998-99	52-63	.825
Christy Brock	1998-99	74-95	.811
Susie Davis	1986-87	77-95	.810
Katie Lacey	1999-00	128-161	.795
Traci Blair	1993-94	58-76	.763
Heidi Rueck	1994-95	124-158	.785
Katie Lacey	1997-98	55-71	.775
Katie Lacey	1998-99	88-115	.756

Game Scoring

Melody Groeneveld-McMaster	37	Willamette 12/04/82
Angela Pettit	35	Lewis & Clark 2/18/97
Christy Brock	35	Savannah 12/29/98
Melody Groeneveld-McMaster	34	Hawaii Pacific 12/17/84
Susie Davis	34	Hawaii Pacific 12/20/84
Melody Groeneveld-McMaster	33	Lewis & Clark 1/21/83
Debby Wiggers	32	Western Baptist 2/12/82
Kristy Fleming	31	Central Washington 11/19/93
Melody Groeneveld-McMaster	30	Willamette 1/18/83
Melody Groeneveld-McMaster	30	Warner Pacific 1/24/84
Melody Groeneveld-McMaster	30	Oregon Tech 2/23/85
Tracy Nelson	30	Linfield 12/07/91
Cindy Winters	30	Pacific 2/11/92
Angela Pettit	30	Willamette 2/14/97
Nancy Rissmiller	30	Willamette 1/13/98

Game Rebounding

Debby Wiggers	23	Linfield 12/08/81
Tammy Lewis	23	Western Oregon 2/27/88
Kristy Fleming	21	Pacific 11/24/93
Melody Groeneveld-McMaster	20	Warner Pacific 1/24/84
Shawna Chandler	20	Pacific 2/04/84
Tammy Lewis	20	Pacific 2/23/89
Kristy Fleming	20	Central Wash. 11/19/93
Melody Groeneveld-McMaster	19	Lewis & Clark 1/21/83
Tracy Nelson	19	Linfield 12/07/91
Melody Groeneveld-McMaster (3x)	18	
Tammy Lewis (2x)	18	
Nancy Rissmiller	18	Pacific 2/06/96

Game Assists

Heidi Rueck	13	Linfield 12/10/91
Heidi Rueck	13	NW Nazarene 2/19/93
Linda Funderhide	11	Western Baptist 12/06/88

Jennifer Childress	11	Willamette 12/07/90
Heidi Rueck	11	Linfield 12/05/92
Heidi Rueck	11	Eastern Oregon 2/20/93
Heidi Rueck	11	Concordia 2/3/95
Roxy Cate	10	Judson Baptist 1/12/83
Melinda Day	10	Oregon Tech 1/31/85
LaShawna Elston	10	Whitman 1/11/86
LaShawna Elston	10	Pacific 12/10/86
Cherish Carroll	10	Lewis & Clark 2/7/98
Tabitha Greller	10	Concordia 12/12/98

Game Steals

Linda Funderhide	8	Warner Pacific 2/05/91
Jennifer Childress	8	Concordia 2/19/91
Connie Olson	7	Pacific 2/17/81
Linda Funderhide	7	Lewis & Clark 12/03/88
Heather Gurney	7	Eastern Oregon 1/20/89
Tracy Nelson	7	Western Baptist 1/05/91
Tracy Nelson	7	Western Baptist 12/21/91
Nancy Rissmiller	7	Concordia 12/6/96
Nancy Rissmiller	7	Whitman 12/5/98
15 others (27x)	6	

Game Blocks

Shawna Chandler	10	Western Oregon 1/11/83
Shawna Chandler	8	Concordia 1/13/84
Tammy Lewis	8	Pacific 2/23/89
Shawna Chandler	7	Western Oregon 12/12/84

Individual Single-Game Records

Most Points

40	Sue (Knaupp) Kroes
	vs. Gonzaga 1976 (pre-NIAA record)
37	Melody Groeneveld-McMaster
	vs. Willamette 12/4/82

Most Field Goals Made

14	Tammy Lewis
	(14-19) vs. Southern Oregon 2/15/86

Most Field Goals Att.

35	Debby Wiggers
	(12-35) vs. Whitman 1/22/82

Best Field-Goal Pct.

1.000 (5-5)	Many
-------------	------

Best Field-Goal Pct. (with miss)

.900 (9-10)	Katie Lacey
	vs. Menlo 11/27/99

Most 3-Point Field Goals Made

7	Christy Brock
	(7-12) vs. Whitman 1/8/99

Most 3-Point Attempts

12	Christy Brock
	3 times in 1998-99

Best 3-Point Percentage

1.000 (5-5)	Traci Blair
	vs. Lewis & Clark 11/27/90
1.000 (5-5)	Tabitha Greller
	vs. Hamline (Minn.) 11/22/97

Most Free Throws Made

15	Angela Pettit
	(15-21) vs. Lewis & Clark 2/18/97

Most Free Throws Att.

21	Angela Pettit
	(15-21) vs. Lewis & Clark 2/18/97



Nancy Rissmiller (1994-98)

Best Free-Throw Pct.

1.000 (11-11) Nancy Rissmiller
vs. Hamline (Minn.) 11/22/97

Best Free-Throw Pct. (with miss)

.929 (13-14) Susie Davis
vs. Western Oregon 2/26/87

Most Consecutive Free Throws

24 Becky Cate
1987-88

Most Rebounds

23 Debby Wiggers
vs. Linfield 12/8/81

23 Tammy Lewis
vs. Western Oregon 2/27/88

Most Off. Reb.

12 Melody Groenveld
vs. Warner Pacific 1/24/84

Most Def. Reb.

16 Tammy Lewis
vs. Linfield 12/9/86

Most Assists

13 Heidi Rueck
vs. Linfield 12/10/91
vs. NW Nazarene 2/19/93

Most Steals

8 Linda Funderhide
vs. Warner Pacific 2/5/91

8 Jennifer Childress
vs. Concordia 2/19/91

Most Blocked Shots

10 Shawna Chandler
vs. Western Oregon 1-11-83

1.000 (5/5) Lewis & Clark 11/27/90
(3/3) Pacific 11/29/89
(3/3) Willamette 1/10/91

Most Free Throws Made

32 (32/47) Central Wash. U. 11/19/93

Most Free Throws Attempted

47 (32/47) Central Wash. U. 11/19/93

Best Free-Throw Percentage

1.000 (4/4) Western Baptist 2/13/92

Best Free-Throw Percentage (with miss)

.961 (25/26) Willamette 1/23/87

Most Rebounds

72 Linfield College 2/02/82

Most Assists

27 NW Nazarene 2/08/91

27 Columbia Christian 1/30/93

Most Steals

29 Oregon Tech 12/29/89

Most Blocked Shots

12 Lewis & Clark 1/19/85

12 Eastern Oregon 2/18/89

Most Turnovers

46 U. of Portland 1/26/84

Fewest Turnovers

7 Linfield 12/06/91

Most Personal Fouls

33 Lewis & Clark 1/03/92

Team Season Records**Highest Team Field-Goal Percentage**

.444 (690/1551) 1985-86

Highest Team 3-Point Percentage

.370 (213-576) 1999-00

Highest Team Free-Throw Percentage

.752 (336/447) 1986-87

Highest Team Assist Average

19.8 (25 games/476 assists) 1985-86

Highest Team Steal Average

16.2 (29 games/471 steals) 1989-90

Highest Team Rebound Average

56.4 (23 games/1,298 rebounds) 1982-83

Lowest Team Turnover Average

18.1 (28 games/508 turnovers) 1981-82

Highest Winning Percentage

.821 (23-5) 1999-00

Most Wins

23 (23-5) 1999-00

Longest Losing Streak

9 (12/4/87 to 1/20/88) 1987-88

Longest Winning Streak

11 (1/8/00 to 2/12/00) 1999-00

Team Game Records**Most Points Scored**

105 (105-39) Western Baptist 11/20/92

Most Points Allowed

105 (64-105) Western Oregon 2/26/87

Fewest Points Scored

35 (35-55) Warner Pacific 2/13/88

35 (35-61) Pacific Lutheran 2/27/99

Fewest Points Allowed

28 (104-28) Columbia Christian 1/30/93

28 (68-28) Whitman 2/19/00

Biggest Winning Margin

76 (104-28) Columbia Christian 1/30/93

Biggest Losing Margin

48 (48-96) U. of Portland 11/30/84

Most Field Goals Made

44 Columbia Christian 1/30/93

Most Field Goals Attempted

95 Concordia 12/04/81

Best Field-Goal Percentage

.592 (29/49) Whitworth 2/02/96

Worst Field-Goal Percentage

.195 (10-51) Western Oregon 2/28/95

Most 3-Point Field Goals Made

16 Lewis & Clark 2/8/00

Most 3-Point Field Goals Attempted

31 Lewis & Clark 2/8/00

Best 3-Point Field-Goal Percentage**George Fox Season Records**

(Since joining NAIA in 1981)

Year	Coach	Overall	Pct.	Conference	Playoff Finish
1999-00	Scott Rueck	23-5	.821	14-2 NWC	NCAA "Sweet 16"
1998-99	Scott Rueck	18-6	.750	14-4 NWC	
1997-98	Scott Rueck	16-9	.640	13-5 NWC	NWC Semifinals
1996-97	Scott Rueck	15-10	.600	11-5 NWC	NWC Semifinals
1995-96	Sherri Murrell	15-10	.600	9-5 NWC	NWC Semifinals
1994-95	Sherri Murrell	20-11	.645	9-3 CCC	Cascade Championship
1993-94	Sherri Murrell	16-12	.571	8-4 CCC	Cascade Semifinals
1992-93	Craig Taylor	13-15	.464		
1991-92	Craig Taylor	13-15	.464		
1990-91	Craig Taylor	10-15	.400		NAIA District 2 First Round
1989-90	Craig Taylor	16-13	.552		NAIA District 2 First Round
1988-89	Craig Taylor	13-14	.481		NAIA District 2 First Round
1987-88	Craig Taylor	20-9 #	.690		NAIA District 2 Semifinals
1986-87	Craig Taylor	11-14	.440		NAIA District 2 First Round
1985-86	Craig Taylor	12-12	.500		NAIA District 2 First Round
1984-85	Craig Taylor	11-12	.478		
1983-84	Craig Taylor	7-18	.280		
1982-83	Craig Taylor	10-12	.455	6-4 WCIC	First Round NCCAA Regionals
1981-82	Craig Taylor	18-10	.643	8-2 WCIC *	4th in Div. III Regionals

* Women's Conference of Independent Colleges Champions # Includes four forfeit wins

CCC Cascade Collegiate Conference NWC Northwest Conference

Records

Series Records

OpponentW-L

Azusa Pacific University	1-2
California Lutheran University	1-0
California State University-Hayward	1-0
California State University-Monterey Bay	1-0
Central Washington University	4-1
Columbia Christian College	11-1
Concordia University-Portland	16-20
Eastern Oregon University	9-11
Hamline College	1-0
Holy Names College	0-1
Hawaii Pacific University	0-2
Humboldt State University	2-2
Judson Baptist College	2-4
Kalamazoo College	1-0
Lewis & Clark College	33-7
Linfield College	26-17
Menlo College	1-0
Montana Tech	1-0
Northwest College of the Assembly of God	4-1
Northwest Nazarene College	7-15
Oregon Institute of Technology	9-8
Pacific University	18-22
Pacific Lutheran University	4-10
Pomona-Pitzer Colleges	1-0
Portland, University of	0-4
Puget Sound, University of	5-4
Rio Grande, University of	0-1
St. Martin's College	1-10
St. Scholastica, College of	0-1
St. Thomas, University of (MN)	0-1
Savannah College of Art & Design	1-0
Seattle University	3-4
Sheldon Jackson College	0-1
Simon Fraser University	0-1
Southern Oregon University	11-11
Trinity Western University	1-1
Vanguard University	
(Southern California College)	0-2
Warner Pacific College	21-4
Western Baptist College	24-4
Western Oregon University	6-29
Whitman College	10-2
Whitworth College	8-4
Willamette University	27-10

Year-by-Year Records

1981-82 (18-10)

H: 9-2 A: 5-7, N: 4-1 WCIC: 8-2

Craig Taylor

Date	Opponent	W/L	GFU-Opp.
12/3	# Lewis & Clark	W	71-58
12/4	# Concordia	L	61-84
12/5	# Eastern Oregon	W	80-67
12/8	* Linfield	W	70-55
12/11	at Concordia	L	46-72
12/12	Oregon Tech	W	57-55
1/6	Puget Sound	L	66-67
1/7	Warner Pacific	W	63-62
1/9	* Pacific Lutheran	W	65-57
1/12	Judson Baptist	W	75-55
1/18	Western Baptist	W	80-67
1/19	* Willamette	W	63-51
1/22	at Whitman	L	80-83
1/23	at Eastern Oregon	(C)	
1/26	* at Lewis & Clark	W	58-54
1/29	* at Pacific Lutheran	L	57-68
1/30	at Puget Sound	L	81-97
2/2	* at Linfield	L	55-63
2/6	at Judson Baptist	L	64-71
2/9	* Lewis & Clark	W	78-42
2/12	at Western Baptist	W	81-53
2/13	at Warner Pacific	W	74-66
2/16	* at Pacific	W	72-70
2/18	* at Willamette	W	75-68
2/19	Concordia	L	63-64
2/23	* Pacific	W	71-56

Division III Regional Tournament (Monmouth)

3/11	at Western Oregon	L	45-82
3/12	vs. Willamette	W	64-59
3/13	vs. Whitworth	W	58-52

* Women's Conference of Independent Colleges game

Willamette Tip-off Tourney

(C) canceled

1982-83 (10-12)

H: 5-5 A: 4-5, N: 1-1 WCIC: 6-4

Craig Taylor

Date	Opponent	W/L	GFU-Opp.
12/2	# Whitworth	L	53-76
12/3	# Lewis & Clark	W	58-46
12/4	at Willamette	W	80-55
12/11	* at Pacific Lutheran	L	75-93
1/7	Concordia	L	70-73
1/11	at Western Oregon	L	63-91
1/12	at Judson Baptist	L	65-76
1/18	* at Willamette	W	79-75
1/20	Oregon Tech	L	64-66
1/21	* Lewis & Clark	W	65-51
1/22	at Warner Pacific	L	59-63



Junior wing Nicole Prazeau

1/28	Western Oregon	L	62-81
2/1	* Linfield	W	88-78
2/4	* Pacific Lutheran	L	59-67
2/5	* at Pacific	W	79-71
2/10	* Pacific	L	54-60
2/12	at Concordia	L	63-70
2/15	* Willamette	W	53-52
2/17	* at Lewis & Clark	W	75-47
2/18	Warner Pacific	W	65-63
2/22	* at Linfield	L	60-70
2/24	Judson Baptist	W	87-62

NCCAA Regional Playoffs

3/4	+ Trinity Western	L	54-62
-----	-------------------	---	-------

! Pacific Tipoff Tournament

* Women's Conference of Independent Colleges games

+ Does not count in NAIA records (Canadian team)

1983-84 (7-18)

H: 5-9 A: 2-9

Craig Taylor

Date	Opponent	W/L	GFU-Opp.
11/19	Humboldt State	W	62-44
12/1	Willamette	W	74-63
12/2	Concordia	L	61-77
12/3	Pacific	L	70-76
12/9	Western Oregon	L	47-88
12/10	at Judson Baptist	L	50-56
1/6	Judson Baptist	L	62-65
1/7	Lewis & Clark	W	73-62
1/10	Pacific	L	72-74
1/12	at Linfield	L	59-81

1/13	Concordia	W	83-63
1/20	at Oregon Tech	L	52-62
1/21	at Southern Oregon	L	70-102
1/24	Warner Pacific	W	84-67
1/26	at Portland	L	55-97
2/3	at Lewis & Clark	W	73-64
2/4	at Pacific	L	66-72
2/6	Willamette	L	60-81
2/10	at Concordia	L	67-78
2/11	Linfield	L	58-63
2/14	at Warner Pacific	W	70-58
2/17	Southern Oregon	L	63-64
2/18	Oregon Tech	L	62-66
2/21	at Western Oregon	L	56-82
2/28	at Willamette	L	75-83

1984-85 (11-12)**H: 8-3 A: 3-9****Craig Taylor**

Date	Opponent	W/L	GFU-Opp.
11/30	Portland	L	48-96
12/4	at Willamette	L	64-83
12/5	at Lewis & Clark	W	77-67
12/12	Western Oregon	L	57-75
12/17	at Hawaii Pacific	L	89-96
12/20	at Hawaii Pacific	L	83-86
1/5	Linfield	W	74-49
1/11	Concordia	L	77-80
1/12	at Columbia Christian	W	72-32
1/18	Southern Oregon	W	66-56
1/19	Lewis & Clark	W	83-75
1/22	at Linfield	L	61-69
1/26	at Warner Pacific	W	59-51
1/29	at Concordia	L	84-96
1/31	Oregon Tech	W	63-53
2/6	Pacific	W	72-66
2/8	at Western Oregon	L	41-69
2/9	Warner Pacific	W	68-48
2/12	Willamette	W	57-50
2/15	Columbia Christian	W	78-36
2/19	at Pacific	L	73-78
2/22	at Southern Oregon	L	70-73
2/23	at Oregon Tech	L	69-81

1985-86 (12-12)**H: 8-8 A: 4-4****Craig Taylor**

Date	Opponent	W/L	GFU-Opp.
11/26	Willamette	W	66-51
12/2	Lewis & Clark	W	93-51
12/3	Columbia Christian	W	82-37
12/6	at Concordia	L	75-77
12/13	Northwest Nazarene	L	72-85
12/14	Linfield	W	73-69
12/16	Humboldt State	L	55-63
12/18	Azusa Pacific	L	49-60
1/3	Oregon Tech	W	87-73
1/4	Southern Oregon	L	63-66
1/8	at Pacific	L	69-77

1/9	at Lewis & Clark	W	73-63
1/11	Whitman	W	81-79
1/14	at Warner Pacific	W	68-67
1/17	at Linfield	L	62-66
1/21	Concordia	L	67-85
1/25	Portland	L	67-85
1/31	at Western Oregon	L	57-74
2/4	Western Oregon	L	63-75
2/7	Warner Pacific	W	81-69
2/8	Pacific	L	66-68
2/14	at Oregon Tech	W	58-57
2/15	at Southern Oregon	W	69-60
2/18	Warner Pacific	W	68-61

NAIA District 2 Tournament

2/27	vs. Eastern Oregon	L	61-74
------	--------------------	---	-------

1986-87 (11-14)**H: 8-4 A: 2-10 N: 1-0****Craig Taylor**

Date	Opponent	W/L	GFU-Opp.
12/4	at Willamette	L	59-78

**Junior point guard Jill Barram**

12/5	# Linfield	L	63-65
12/6	# at Concordia	L	65-80
12/9	Linfield	W	59-53
12/10	Pacific	W	81-61
12/13	at Western Oregon	W	84-59
12/19	Azusa Pacific	W	76-59
1/6	Lewis & Clark	W	76-54
1/12	at Warner Pacific	L	68-79
1/13	at Linfield	L	69-78
1/16	at Northwest Nazarene	L	64-70
1/17	at Eastern Oregon	L	62-68
1/23	Willamette	W	81-79
1/24	Warner Pacific	W	71-69
1/30	at Southern Oregon	L	71-73
1/31	at Oregon Tech	L	65-70
2/3	at Pacific	W	78-66

2/6	Southern Oregon	L	66-73
2/7	Oregon Tech	L	65-70
2/10	at Lewis & Clark	W	68-60
2/12	Eastern Oregon	W	75-68
2/14	Northwest Nazarene	W	64-61
2/17	Western Oregon	L	51-76
2/20	Concordia	L	54-69

NAIA District 2 Playoffs

2/26	at Western Oregon	L	64-105
------	-------------------	---	--------

Concordia Tournament, Portland, Ore.

1987-88 (20-9)**H: 10-2 A: 8-6 N: 2-1****Craig Taylor**

Date	Opponent	W/L	GFU-Opp.
12/1	Willamette	W	60-47
12/4	# Warner Pacific	W (f)	2-0
12/5	# Linfield	L	47-52
12/9	at Linfield	L	55-72
1/8	at Northwest Nazarene	L	69-80
1/9	at Eastern Oregon	L	61-79
1/13	at Pacific	L	49-67
1/15	Warner Pacific	W	2-0
1/16	at Concordia	L	49-76
1/20	Pacific	L	56-76
1/22	Oregon Tech	W	62-52
1/23	Southern Oregon	W	70-63
1/27	at Lewis & Clark	W	53-39
1/29	Western Oregon	W	59-56
1/30	at Western Baptist	W	76-46
2/5	Eastern Oregon	W	73-61
2/6	Northwest Nazarene	W	65-61
2/9	at St. Martin's	L	56-62
2/12	Concordia	L	56-70
2/13	at Warner Pacific	W (f)	2-0
2/16	Linfield	W	54-53
2/19	at Southern Oregon	W	70-68
2/20	at Oregon Tech	W	51-44
2/22	Western Baptist	W	68-41
2/23	Lewis & Clark	W	66-47
2/26	at Willamette	W	60-56
2/27	at Western Oregon	W (2ot)	85-83

NAIA District 2 Playoffs

3/1	at Western Oregon	W	69-58
3/4	vs. Warner Pacific	W (f)	2-0

Concordia Tournament, Portland, Ore.

1988-89 (13-14)**H: 9-5 A: 4-9****Craig Taylor**

Date	Opponent	W/L	GFU-Opp.
11/15	St. Martins	W	68-46
12/3	at Lewis & Clark	W	87-79
12/6	at Western Baptist	W	73-50
12/9	Willamette	W	74-56
12/10	at Pacific	L	70-73
1/4	Linfield	W	55-47

Records

1/6	Concordia	L	54-85
1/7	Warner Pacific	L	55-63
1/10	Pomona-Pitzer	W	65-46
1/11	Oregon Tech	W	58-42
1/12	Southern Oregon	W	62-43
1/17	Western Baptist	W	62-45
1/20	at Eastern Oregon	L	57-64
1/21	at Northwest Nazarene	L	66-76
1/27	at Western Oregon	L	65-78
2/3	at Warner Pacific	L	42-84
2/4	at Concordia	L	52-75
2/7	at Linfield	L	68-69
2/10	at Oregon Tech	L	65-71
2/11	at Southern Oregon	W	76-55
2/15	Lewis & Clark	W	72-58
2/17	Northwest Nazarene	L	61-72
2/18	Eastern Oregon	L	53-70
2/23	Pacific	L	67-73
2/24	Western Oregon	W	71-64
2/25	at Willamette	W	72-61

NAIA District 2 Playoffs

2/28	at Concordia	L	62-69
------	--------------	---	-------

1989-90 (16-13)

H: 9-4 A: 7-9

Craig Taylor

Date	Opponent	W/L	GFU-Opp.
11/15	at St. Martin's	L	50-75
11/29	Pacific	W	72-59
12/1	at Lewis & Clark	W	64-52
12/2	at Oregon Tech	W	75-49
12/4	at Concordia	L	47-63
12/8	at Warner Pacific	W	90-55
12/9	Northwest Nazarene	W	75-72
12/29	at Oregon Tech	W	96-69
12/30	at Southern Oregon	L	48-60
1/6	Western Baptist	W	78-55
1/9	at Linfield	W	60-53
1/11	Oregon Tech	W	90-69
1/12	Lewis & Clark	L	63-75



Heidi Rueck (1991-95)

1/15	Sheldon Jackson	L	64-91
1/16	Warner Pacific	W	62-53
1/20	Willamette	W	70-61
1/23	Columbia Christian	W	82-67
1/26	at Northwest Nazarene	L	53-64
1/27	at Eastern Oregon	L	55-70
1/30	at Western Oregon	L	54-59
2/1	Eastern Oregon	W	71-60
2/6	at Columbia Christian	W	95-79
2/10	at Western Baptist	W	70-48
2/13	Linfield	W	71-50
2/14	at Lewis & Clark	L	57-75
2/20	at Pacific	L	67-70
2/23	Western Oregon	L (OT)	80-90
2/24	Concordia	L	56-63

NAIA District 2 Playoffs

2/27	at Lewis & Clark	L	52-74
------	------------------	---	-------

1990-91 (10-15)

H: 6-5 A: 4-10

Craig Taylor

Date	Opponent	W/L	GFU-Opp.
11/15	at St. Martin's	L	60-92
11/27	Lewis & Clark	W	75-63
12/4	Pacific	L	68-78
12/7	Willamette	W	62-52
12/14	Western Oregon	L	53-84
1/3	at Columbia Christian	L	69-71
1/5	Western Baptist	W	51-61
1/8	St. Martin's	L	50-65
1/10	at Willamette	L	58-71
1/11	at Eastern Oregon	L	56-64
1/12	at Northwest Nazarene	L	57-79
1/15	at Lewis & Clark	L	48-65
1/19	at Warner Pacific	W	80-52
1/22	at Pacific	L	49-65
1/25	at Concordia	L	64-68
1/29	Linfield	L	45-48
2/5	at Warner Pacific	W	87-81
2/8	Northwest Nazarene	L (OT)	89-86
2/9	Eastern Oregon	W	82-63
2/12	at Western Oregon	L	85-95
2/14	Columbia Christian	W	87-52
2/16	at Western Baptist	W	64-60
2/19	Concordia	W	88-76
2/22	at Linfield	W	69-60

NAIA District 2 Playoffs

2/25	at Western Oregon	L	90-48
------	-------------------	---	-------

1991-92 (13-15)

H: 6-7 A: 6-8 N: 1-0 CCC: 4-8

Craig Taylor

Date	Opponent	W/L	GFU-Opp.
11/19	St. Martin's	L	65-86
11/23	Pacific	L	77-88
11/26	at Linfield	W	72-67
12/3	* Columbia Christian	W	85-53
12/6	#Western Baptist	W	65-45
12/7	#Linfield	W	74-60
12/10	Linfield	W	83-67

12/13	* Eastern Oregon	L	68-72
12/14	* Northwest Nazarene	W	74-71
12/21	at Western Baptist	W	75-56
1/3	Lewis & Clark	L	68-77
1/4	* Southern Oregon	L	75-86
1/10	at Willamette	L	68-77
1/14	Warner Pacific	W	71-47
1/16	at Lewis & Clark	L	61-68
1/21	* Western Oregon	L	51-79
1/23	* Concordia	L	73-77
1/25	* at Columbia Christian	W	73-57
1/31	* at Northwest Nazarene	L	56-79
2/1	* at Eastern Oregon	L	58-63
2/3	* at Concordia	W	65-61
2/5	at St. Martin's	L	48-70
2/7	* at Southern Oregon	L	68-91
2/11	at Pacific	L	67-92
2/13	Western Baptist	W	74-43
2/15	* at Western Oregon	L	66-83
2/18	at Warner Pacific	W	86-77
2/25	Willamette	W	64-48

* Cascade Collegiate Conference game

Linfield Tournament, McMinnville, Ore.

1992-93 (13-15)

H: 8-6 A: 4-9 N: 1-0 CCC: 3-7

Craig Taylor

Date	Opponent	W/L	GFU-Opp.
11/14	at St. Martin's	L	57-92
11/20	Western Baptist	W	105-39
11/21	Willamette	W	64-61
11/24	at Lewis & Clark	L	71-82
12/1	Linfield	W	78-60
12/4	#Columbia Christian	W	82-43
12/5	#Linfield	L	64-71
12/8	at Pacific	L	60-82
12/30	Humboldt State	L	60-64
1/9	at Columbia Christian	W	77-42
1/12	Pacific	L	56-81
1/15	* Western Oregon	L	59-75
1/16	* at Southern Oregon	L	54-81
1/19	at Western Baptist	W	82-35
1/22	Central Washington	W	68-64
1/23	Central Washington	W	49-47
1/29	* Concordia	W	71-47
1/30	Columbia Christian	W	104-28
2/2	at Willamette	W	86-60
2/6	* Southern Oregon	L	72-88
2/9	Lewis & Clark	L	76-79
2/10	at Linfield	L	60-63
2/12	* at Eastern Oregon	L	53-81
2/13	* at Northwest Nazarene	L	61-74
2/16	* at Western Oregon	L	59-88
2/19	* Northwest Nazarene	W	68-55
2/20	* Eastern Oregon	L	77-80
2/22	* at Concordia	W	71-52

* Cascade Collegiate Conference game

Linfield Tournament



Senior post Katie Lacey

1993-94 (16-12)**H: 9-2 A: 7-9 N: 0-1 CCC: 8-4****Sherri Murrell**

Date	Opponent	W/L	GFU-Opp.
11/19	at Central Washington	W	86-76
11/20	at Central Washington	L	90-103
11/24	at Pacific	L	69-74
12/3	# Northwest Nazarene	L	65-73
12/4	# at Linfield	W	70-66
12/7	Linfield	W	62-60
12/8	at Willamette	L	53-74
12/30	Pacific Lutheran	(C)	
1/3	at Saint Martin's	L	66-77
1/7	* Northwest Nazarene	L	59-66
1/8	* Eastern Oregon	W	82-69
1/11	at Linfield	L	51-56
1/14	* Southern Oregon	W	86-62
1/15	* at Western Baptist	W	103-58
1/18	Lewis & Clark	W	79-73
1/21	at Northwest	W	88-56
1/22	* at Concordia	W	83-53
1/25	Willamette	W	75-72
1/28	* at Eastern Oregon	W	75-74
1/29	* at Northwest Nazarene	L	52-66
2/3	* Western Oregon	L	76-46
2/4	* Western Baptist	W	97-35
2/8	Pacific	W	70-69
2/11	Northwest	W	74-40
2/12	* Concordia	W	69-49
2/15	at Lewis & Clark	L	61-87
2/18	* at Western Oregon	L	50-64
2/19	* at Southern Oregon	W	72-5

Cascade Collegiate Conference Playoffs

2/26	at Northwest Nazarene	L	63-72
------	-----------------------	---	-------

* Cascade Collegiate Conference game

Linfield Classic, McMinnville, Ore.

(C) Canceled

1994-95 (20-11)**H: 10-4 A: 9-5 N: 1-2 CCC: 9-3****Sherri Murrell**

Date	Opponent	W/L	GFU-Opp.
11/18	at Pacific	L	69-86
11/22	Willamette	L	62-80
11/28	at Portland	L	62-87
11/29	Linfield	W	64-63
12/2	# Lewis-Clark State	L	63-83
12/3	# Concordia	W	87-57
12/6	at Willamette	W	73-65
12/9	+ ! Trinity Western	W	98-33
12/10	! Simon Fraser	L	48-80
12/16	Central Washington	W	79-64
12/17	Seattle	L	62-69
1/3	St. Martin's	L	55-75
1/6	* at Northwest Nazarene	W	73-69
1/7	* at Eastern Oregon	W	82-59
1/10	Pacific	W	89-82
1/13	* Southern Oregon	W (OT)	77-68
1/14	at Northwest	W	77-63
1/17	at Lewis & Clark	W	61-58
1/20	* Eastern Oregon	W	87-64
1/21	* at Concordia	W	78-48
1/24	* at Western Oregon	L	60-81
1/27	* at Western Baptist	W	78-64
1/31	* Western Baptist	W	75-57
2/3	* Concordia	W	94-49
2/4	* Northwest Nazarene	L	68-72
2/7	Lewis & Clark	W	67-65
2/10	* at Southern Oregon	L	59-69
2/14	at Linfield	W	69-64
2/17	* Western Oregon	W	70-60
2/18	Northwest	W	74-46

Cascade Conference Playoffs

2/25	at Northwest Nazarene	W	73-67
2/28	at Western Oregon	L	38-46

* Cascade Collegiate Conference game

Linfield Christmas Classic, McMinnville, Ore.

! Simon Fraser Classic, Burnaby, B.C.

+ Does not count in NAIA records (Canadian team)

1995-96 (15-10)**H: 8-3 A: 7-7 N: 0-0 NWC: 9-5****Sherri Murrell**

Date	Opponent	W/L	GFU-Opp.
11/17	Western Baptist	W	68-53
11/22	Southern California College	W	58-53
11/28	Western Oregon	W	63-61
12/2	at Seattle	L	71-76
12/5	at Western Baptist	L	71-80
12/8	# St. Martin's	L	79-88
12/9	# Humboldt State	W	79-70
12/15	at Concordia	W	73-41
1/2	at Western Oregon	L	62-80
1/6	Concordia	W	71-39
1/12	* at Lewis & Clark	W	64-51

1/13	* at Pacific Lutheran	L	54-59
1/16	* at Pacific	W (2ot)	87-80
1/19	* Whitman	L	50-58
1/20	* Whitworth	W	59-53
1/26	* at Linfield	L	57-64
1/27	* at Willamette	W	73-66
2/2	* at Whitworth	W	71-60
2/3	* at Whitman	W	70-65
2/6	* Pacific	L	53-62
2/9	* Lewis & Clark	W	79-59
2/10	* Pacific Lutheran	W	74-64
2/16	* Willamette	L	62-71
2/17	* Linfield	W	75-44

Northwest Conference Playoffs

2/21	at Pacific	L	51-68
------	------------	---	-------

* Northwest Conference Game

Humboldt State Tournament, Arcata, Calif.

1996-97 (15-10)**H: 9-3 A: 6-7 N: 0-0, NWC: 11-5****Scott Rueck**

Date	Opponent	W/L	GFU-Opp.
11/23	Western Baptist	L	60-63
11/27	at Azusa Pacific	L (OT)	69-71
11/30	at Southern California CollegeW (2ot)		70-66
12/6	at Concordia	W	73-66
12/10	at Western Baptist	L	62-65
12/20	Concordia	W	82-59
1/3	* Whitworth	W	67-62
1/4	* Whitman	W	74-57
1/10	* at Pacific Lutheran	L	60-65
1/11	* at Puget Sound	L	48-54
1/14	* Lewis & Clark	W	72-53
1/18	Seattle	W	72-60
1/24	* at Linfield	W	66-62
1/25	* at Willamette	L	60-63



Senior wing Tabitha Greller

Records



Coach Rueck and Senior wing Jenny Freeman

1/28	* Pacific	W	78-68
1/31	* Puget Sound	W	74-62
2/1	* Pacific Lutheran	L	67-75
2/7	* at Whitman	W	71-57
2/8	* at Whitworth	L	53-62
2/11	* at Pacific	W	70-52
2/14	* Willamette	W	68-49
2/15	* Linfield	W	64-46
2/18	* at Lewis & Clark	W	60-49
2/22	Western Oregon L		55-59

Northwest Conference Playoffs

2/26	at Pacific Lutheran	L	50-65
------	---------------------	---	-------

* Northwest Conference Game

1997-98 (16-9)

H: 11-1 A: 5-6 N: 0-2 NWC: 13-5

Scott Rueck

Date	Opponent	W/L	GFU-Opp.
11/22	Hamline	W	95-70
12/2	at Western Oregon	L	57-65
12/5	* Whitman	W	75-38
12/6	* Whitworth	W	78-72
12/9	Western Baptist	W	57-53
12/28	# Rio Grande	L (OT)	74-79
12/29	# St. Scholastica	L	61-65
1/5	Montana Tech	W	81-71
1/9	* at Seattle	L	53-68
1/10	* Lewis & Clark	W	62-33
1/13	* Willamette	W	78-77
1/16	* at Puget Sound	L	54-70
1/17	* at Pacific	W	72-57
1/23	* at Linfield	L	54-63
1/24	* Pacific Lutheran	W (OT)	82-76

1/30	* at Whitman	W	68-60
1/31	* at Whitworth	W	71-63
2/6	* Seattle	W	63-55
2/7	* at Lewis & Clark	W	80-52
2/10	* at Willamette	W	62-58
2/13	* Puget Sound	W	67-46
2/14	* Pacific	W	65-48
2/20	* Linfield	L	49-58
2/21	* at Pacific Lutheran	L	58-71

Northwest Conference Playoffs

2/25	at Puget Sound	L	52-63
------	----------------	---	-------

* Northwest Conference game

Land of Magic Classic, Daytona, Fla.

1998-99 (18-6)

H: 8-3 A: 8-3 N: 2-0, NWC: 14-4

Scott Rueck

Date	Opponent	W/L	GFU-Opp.
11/20	Northwest Nazarene	L	61-68
11/21	at Western Baptist	W	73-63
12/1	Western Baptist	L	51-67
12/4	* Pacific Lutheran	L	64-70
12/5	* Seattle	W	81-55
12/11	* at Pacific	W	62-55
12/12	at Concordia-Portland	W	84-68
12/29	# vs. Savannah	W	83-49
12/30	# vs. Kalamazoo	W	68-54
1/8	* at Whitman	W	71-67
1/9	* at Whitworth	L	56-70
1/15	* Linfield	W	63-54
1/16	* Willamette	W	69-49
1/22	* at Lewis & Clark	W	66-46
1/23	* at Puget Sound	L	66-77
1/29	* Pacific	W	57-50
2/5	* Whitworth	W	64-54
2/6	* Whitman	W	77-58
2/12	* at Willamette	W	84-66
2/13	* at Linfield	W	68-57
2/19	* Puget Sound	W	72-64
2/20	* Lewis & Clark	W	61-51
2/26	* at Seattle	W	72-59
2/27	* at Pacific Lutheran	L	35-61

* Northwest Conference game

at Whittier, Calif.

1999-2000 (23-4)

H: 14-1 A: 8-3 N: 1-0, NWC: 14-2

Scott Rueck

Date	Opponent	W/L	GFU-Opp.
11/26	California State-Hayward	W	84-70
11/27	Menlo	W	83-61
12/03	# vs. Western Baptist	W	74-59
12/04	# at Southern Oregon	W	60-56
12/07	Northwest	L	69-76
12/10	Concordia-Portland	W	83-78

12/28	at California State-Monterey Bay	W	83-45
12/30	at Holy Names	L	56-60
1/4	Western Baptist	W	77-64
1/7	* at Linfield	L	55-76
1/7	* at Willamette	W	67-64
1/14	* Pacific Lutheran	W	57-54
1/18	* Lewis & Clark	W	81-63
1/21	* Whitman	W	64-44
1/22	* Whitworth	W	64-61
1/28	* at Puget Sound	W	58-47
1/29	* Pacific	W	72-50
2/5	* at Pacific Lutheran	W	56-41
2/8	* at Lewis & Clark	W	84-50
2/11	* Willamette	W	64-55
2/12	* Linfield	W (OT)	74-71
2/18	* at Whitworth	L	49-55
2/19	* at Whitman	W	68-28
2/25	* at Pacific	W	78-53
2/26	* Puget Sound	W	64-47
3/1	+ Linfield	W	63-51
3/4	+ California Lutheran	W	71-63
3/10	\$ vs. St. Thomas MN	L	64-76

* Northwest Conference game

SOU Stratford Inn Classic, Ashland, Ore.

+ NCAA D-III West Regional, 1st-2nd rounds

\$ NCAA D-III Sectional, Abilene, Texas



Junior point guard Becky Thompson

Media

Newspapers

Newberg Graphic (Newberg)

Scott Anderson
503-538-2181
FAX 503-538-1632

Statesman Journal (Salem)

Reid English
503-589-6946
1-800-556-3975
FAX 503-399-6706

Oregonian (Portland)

Dennis Peck, Sports Editor
Justin Much / John Nolen
1-800-452-1420
1-800-826-0376
503-221-2161
FAX 503-221-8168

USA Today

703-558-3901
FAX 703-276-5313

Wire Service

Associated Press

503-228-2169
FAX 503-228-5514

Television

KATU-TV (Portland)

503-231-4268
FAX 503-231-4263

KGW-TV (Portland)

503-226-5111
FAX 503-226-5059

KOIN-TV (Portland)

503-464-0600
FAX 503-464-0806

KPTV (Portland)

503-230-1200
FAX 503-230-1065

Bruin Cable Network

George Fox University
503-554-2595

Radio

KLYC (McMinnville)

503-472-1260
FAX 503-472-3243

KEX (Portland)

503-225-1190
FAX 503-224-3216

KFXX-The Fan (Portland)

503-223-1441
FAX 503-227-5466

KFOX (Campus Station - Newberg)

503-554-3597

Northwest Conference Information Director

Steve Flegel, SID
Whitworth College
Spokane, Wash.
509-325-4617
FAX 509-325-2786
www.nwcsports.com





The Intercollegiate Athletic Program at George Fox University

Intercollegiate athletics are an important part of George Fox University, home to one of the Northwest's most successful small-college sports programs. Winning programs, of course, are accompanied by a proper balance between academics and athletics. Accordingly, George Fox teams are members of the Northwest Conference and compete in Division III of the National Collegiate Athletic Association, in which need and academic ability, not athleticism, determine scholarships and financial aid.

At George Fox University, student-athletes compete for conference and national titles at a Christ-centered university where professors and coaches help them grow in mind, body, and spirit. Intercollegiate athletic competition provides for practical application of what is learned in the classroom and at practice. At George Fox, the values of athletics are integrated with the goals of Christian higher education in a process that includes

- physical conditioning
- managing emotions
- courage
- teamwork
- cooperation
- being gracious in winning and losing

The University fields teams in 13 varsity sports, seven for women (volleyball, soccer, cross country, basketball, softball, track and field, and tennis) and six for men (soccer, cross country, basketball, baseball, track and field, and tennis). More than 15 percent of George Fox's traditional undergraduate students participate in these sports. Their records over the years serve as shining testimonies to the administration's conviction that an institution can play for the glory of God, follow the rules and ethics of its governing organizations, and be successful on the fields and courts of competition at the same time. Consider the growing legacy:

- George Fox teams won district or conference titles in 10 sports during the past decade.
- George Fox athletes have earned almost 300 All-American and All-American Scholar-Athlete awards.
- Seven of the 10 coaches on staff have been named district or conference Coach of the Year at least once.
- George Fox coaches have held their positions for an average of more than eight years, and together have accumulated more than 1,000 collegiate wins.



For more information about intercollegiate athletics at George Fox University, one of the premier places to compete at the Division III level, contact the Department of Athletics at 503-554-2910.

The 2000-01 George Fox University Women's Basketball Guide was produced by the Office of Sports Information in the Department of University Relations, Barry Hubbell, director. Writer and Editor: Blair Cash, sports information director. Writing and Editing Assistants: Sports information student assistants Brian Durick, John Felton, Ernie Sturzinger. Editor: Dave Lindstedt. Design and Layout: Colin Miller and Kerri Radke. Photography: Anita Cirulis, Chijo Takeda (Newberg *Graphic*). Printing: Michaels Printing, Tigard, Oregon.



2000-01 Women's Basketball

November

21	Tuesday	at Cascade College	Portland, Ore.	7:00 p.m.
27	Monday	at Evergreen State College	Olympia, Wash.	7:30 p.m.

December

1	Friday	* Pacific Lutheran University (dh)	Newberg, Ore.	6:00 p.m.
2	Saturday	* Lewis and Clark College	Newberg, Ore.	6:00 p.m.
5	Tuesday	Cascade College (dh)	Newberg, Ore.	6:00 p.m.
9	Saturday	Warner Pacific College	Newberg, Ore.	7:30 p.m.
19	Tuesday	at adidas D3 Desert Shootout	Las Vegas, Nev.	3:30 p.m.
20	Wednesday	at adidas D3 Desert Shootout	Las Vegas, Nev.	TBA
29	Friday	vs. Dordt College (at Northwestern-Iowa)	Orange City, Iowa	3:00 p.m.
30	Saturday	at Northwestern College-Iowa	Orange City, Iowa	5:00 p.m.

January

5	Friday	* at Whitman College (dh)	Walla Walla, Wash.	6:00 p.m.
6	Saturday	* at Whitworth College (dh)	Spokane, Wash.	6:00 p.m.
12	Friday	* at Linfield College (dh)	McMinnville, Ore.	6:00 p.m.
16	Tuesday	* Willamette University (dh)	Newberg, Ore.	6:00 p.m.
19	Friday	* University of Puget Sound (dh)	Newberg, Ore.	6:00 p.m.
20	Saturday	* at Pacific University (dh)	Forest Grove, Ore.	6:00 p.m.
26	Friday	* Whitworth College (dh)	Newberg, Ore.	6:00 p.m.
27	Saturday	* Whitman College (dh)	Newberg, Ore.	6:00 p.m.

February

2	Friday	* at Lewis and Clark College (dh)	Portland, Ore.	6:00 p.m.
3	Saturday	* at Pacific Lutheran University	Tacoma, Wash.	6:00 p.m.
10	Saturday	* Linfield College (dh) — Homecoming	Newberg, Ore.	6:00 p.m.
13	Tuesday	* at Willamette University (dh)	Salem, Ore.	6:00 p.m.
16	Friday	* Pacific University (dh)	Newberg, Ore.	6:00 p.m.
17	Saturday	* at University of Puget Sound (dh)	Tacoma, Wash.	6:00 p.m.
22	Thursday	NW Conference Tournament 1st Rd.	TBA	TBA
24	Saturday	NW Conference Tournament Finals	TBA	TBA
28	Wednesday	NCAA Division III Tournament 1st Rd.	on-campus sites	TBA

March

3	Saturday	NCAA Division III Tournament 2nd Rd.	on-campus sites	TBA
9-10	Fri.-Sat.	NCAA Division III Tournament Regionals	on-campus sites	TBA
16-17	Fri.-Sat.	NCAA Division III Tournament Final Four	Danbury, Conn.	TBA

* Northwest Conference game (dh) doubleheader with GFU men's team

Home games in bold Home games played at Wheeler Sports Center/Miller Gymnasium

All times Pacific and subject to change