

2011

### 2011 Program

George Fox University Archives

Follow this and additional works at: [https://digitalcommons.georgefox.edu/athletics\\_baseball](https://digitalcommons.georgefox.edu/athletics_baseball)

---

#### Recommended Citation

George Fox University Archives, "2011 Program" (2011). *Baseball*. 7.  
[https://digitalcommons.georgefox.edu/athletics\\_baseball/7](https://digitalcommons.georgefox.edu/athletics_baseball/7)

This Program is brought to you for free and open access by the George Fox University Athletics at Digital Commons @ George Fox University. It has been accepted for inclusion in Baseball by an authorized administrator of Digital Commons @ George Fox University. For more information, please contact [arolfe@georgefox.edu](mailto:arolfe@georgefox.edu).

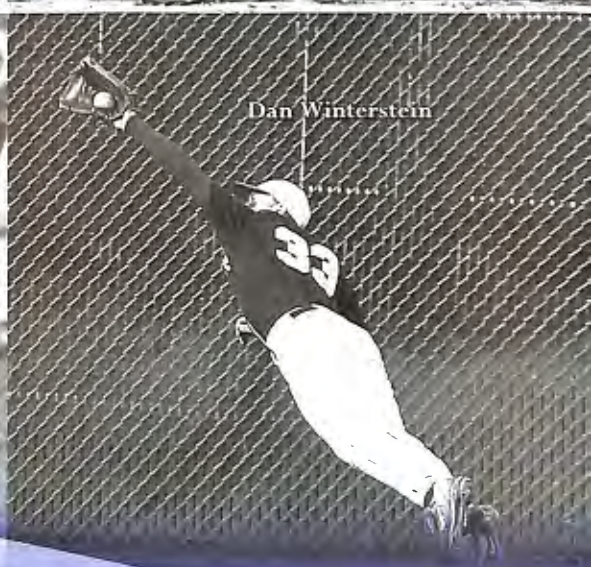

# GEORGE FOX UNIVERSITY

## 2011 BRUINS BASEBALL

# 2011 QUICK FACTS

## UNIVERSITY INFORMATION

Location: Newberg, Oregon (23,150)  
 Switchboard: 503-538-8383  
 Mailing Address: 414 N. Meridian St.,  
 Newberg, OR 97132  
 University Website: [www.georgefox.edu](http://www.georgefox.edu)  
 Founded: 1891  
 Denomination: Evangelical Friends (Quaker)  
 Enrollment: 3,484  
 President: Dr. Robin Baker (4th yr)

## ATHLETICS INFORMATION

Nickname: Bruins  
 Colors: Navy Blue & Old Gold  
 Affiliation: NCAA Division III (12th yr)  
 Region: West Region  
 Conference: Northwest Conference (16th yr)  
 Faculty Athletic Rep: Dr. Kerry Irish (4th yr)  
 Office: 503-554-2672  
 Director of Athletics: Craig Taylor (23rd yr)  
 Office: 503-554-2911  
 Associate Dir. of Athletics: Steve Grant (4th yr)  
 Office: 503-554-2917  
 Sr. Women's Administrator: Bethany Goldman (4th yr)  
 Office: 503-554-2922  
 Athletics Secretary: Patty Findley (14th yr)  
 Office: 503-554-2910  
 Ath. Training Ed. Prog. Dir.: Bethany Goldman (4th yr)  
 Office: 503-554-2922  
 Head Athletic Trainer: Dale Isaak (16th yr)  
 Office: 503-554-2916  
 Assistant Athletic Trainer: Byron Shenk (21st yr)  
 Office: 503-554-2912  
 Assistant Athletic Trainer: Saiko Mair (5th yr)  
 Office: 503-554-2928

## SPORTS INFORMATION OFFICE

Sports Information Director: Blair Cash (12th yr)  
 Office: 503-554-2926  
 Cell: 503-537-8920  
 Home: 503-554-8067  
 E-mail: [bcash@georgefox.edu](mailto:bcash@georgefox.edu)  
 Student Assistant SIDs: Taylor Kanen (3rd yr)  
 Jodi Lund (3rd yr)  
 Brianna Phelps (1st yr)  
 Taylor Blair (1st yr)  
 Sports Info/Athletics FAX: 503-554-3864  
 Sports Website: [www.gfubruins.com](http://www.gfubruins.com)

## COACHING STAFF

Head Coach: Marty Hunter (4th yr) - Linfield '84  
 Office: 503-554-2914  
 GFU Record: 87-41 (.719), 3 yrs  
 Overall Record: 87-41 (.719), 3 yrs  
 Assistant Coach: J.R. Reichenbach (11th yr) - Portland State  
 Assistant Coach: Randy Rutschman (8th yr) - Linfield '81  
 Assistant Coach - Pitching: Brandon Rupp (5th yr) - George Fox '06  
 Assistant Coach - Head JV: Kevin Kopple (5th yr) - George Fox '06  
 Assistant Coach: Bo Thunell (2nd yr) - George Fox '09  
 Assistant Coach: Nic Chapin (1st yr) - George Fox '07

## TEAM INFORMATION

Home Field (capacity): Morse Field (250)  
 Field Dimensions: (L-R 330-365-380-370-330)  
 2010 Overall Record: 23-16 (.590)  
 2010 Conference Record: 16-8 (.667), 3rd  
 2010 Post-Season: none  
 NCAA Post-Season Record: 17-15 (8 appearances, 2004 NCAA champions)  
 Letterwinners Back/Lost: 14/16  
 Starters Back/Lost: 4/5  
 Pitchers Back/Lost: 4/6

# GEAR UP FOR BRUIN BASEBALL

CHECK OUT OUR  
SELECTION OF  
BRUINS GEAR FOR  
THE WHOLE FAMILY!



20% OFF ONE APPAREL  
OR GIFT ITEM\*



BRUIN BOOKSTORE Powered By Neebo

409 Carlton Way | (In the Student Union Building)

## 2011 COACHES



**MARTY HUNTER**  
Head Coach

**Marty Hunter**, the 2009 Northwest Conference Co-Coach of the Year, has kept alive the tradition of excellence set by George Fox Sports Hall of Fame coaches Pat Casey and Pat Bailey by leading the nationally-recognized Bruins' baseball program to a 87-41 mark in his first three seasons as head coach.

In Hunter's inaugural season in 2007, the Bruins posted a 28-14 record, went 24-8 in the NWC, finished second to Linfield by a game, and earned an at-large bid to the NCAA Division III West Regional in Abilene, Texas. In 2008, the Bruins went 36-11, their second-most wins in a season ever, and defeated Pacific Lutheran in a one-game playoff after both teams went 27-5 to earn the NWC's automatic bid to the NCAA Tournament. In the West Regional in McMinnville, Ore., the Bruins battled back from an opening-round loss to the title game before Chapman eliminated the Bruins. Last year, the Bruins posted their 15th straight winning season with a 23-16 record, finishing third in the conference at 16-8.

Hunter first came to George Fox as an assistant baseball coach in 2003, and was named the Bruins' associate head coach in 2005. In the summer of 2007, he

was named to replace Bailey, whose 12-year run with the Bruins included an NCAA Division III national title in 2004 and eight NWC championships, who left for an assistant's position at Oregon State.

Prior to joining the George Fox staff, Hunter led Canby (Ore.) High School to a 132-63 record from 1995-2002, with six state Class 4A playoff appearances, and Pacific-9 Conference titles in 1997, 1998, and 2002. He was the Pac-9 Coach of the Year in '97, '98, '01, and '02. He also coached Bend (Ore.) High School from 1991-94, going 68-40, winning Intermountain Conference titles in 1991 and 1992, and being named Coach of the Year in the league both seasons. In 1990, he served as an assistant coach with the Bend Bucks, a team in the professional Class A Northwest League.

A graduate of Gresham (Ore.) High School, Hunter attended Linfield College, where he received two letters as a football cornerback and three as a second baseman and catcher on the baseball team. He earned both dual business and health degrees from Linfield in 1984, and completed a master of education degree from Linfield in 1991.

Hunter also serves as an instructor in the George Fox department of health and human performance. He and his wife of 24 years, Kim, have two sons: Taylor, 20, an All-Conference performer for the Bruins as a sophomore last year before transferring to Oregon State, and Tucker, 17. The Hunters reside in Canby.



**J.R. REICHENBACH**  
Assistant Coach  
11th yr



**RANDY RUTSCHMAN**  
Assistant Coach  
8th yr



**BRANDON RUPP**  
Assistant Coach  
5th yr



**KEVIN KOPPLE**  
Assistant Coach  
5th yr



**BO THUNELL**  
Assistant Coach  
2nd yr



**NIC CHAPIN**  
Assistant Coach  
1st yr



# 2011 ROSTER

No.	Name	Pos.	B/T	Ht.	Wt.	Yr./El.	Hometown (HS/Previous School)
1	Taylor Hunter	IF	R/R	5-10	175	Sr./Jr.	Canby, Ore. (Canby / Oregon State U)
2	Sam Stahl	IF	R/R	5-10	175	Sr./Sr.	Vista, Calif. (Rancho Buena Vista /Chemeketa CC)
3	Derek Blankenship	IF-P	R/R	5-10	175	Fr./Fr.	Baker City, Ore. (Baker)
4	Zach Hegelmeyer	IF	R/R	5-10	165	Fr./Fr.	Crescent City, Calif. (Del Norte)
5	Derek Aldrich	OF	R/R	5-11	175	Sr./Sr.	North Bend, Wash. (Mt. Si)
7	Carl Mason	OF	B/R	6-1	180	So./So.	Woodburn, Ore. (North Marion)
8	Nate Hickok	OF	L/R	5-8	170	Sr./Sr.	Sherwood, Ore. (Sherwood/Corban C)
10	Brian Davis	P	R/R	6-0	195	Sr./Jr.	Renton, Wash. (Eastside Catholic)
11	Clay Gartner	P-IF	R/R	6-0	190	So./Fr.	Clovis, Calif. (Clovis East)
12	Daniel Casarez	C	R/R	5-10	175	So./So.	Fall Creek, Ore. (Lowell)
13	Todd Nagamine	OF	R/R	5-4	130	So./So.	Kaneohe, Hawai'i (Mid-Pacific Institute)
14	Jacob Brown	P	R/R	6-2	200	Jr./So.	Gig Harbor, Wash. (Gig Harbor /Gonzaga U)
15	Zac Israel	IF	R/R	6-1	175	Fr./Fr.	Lake Stevens, Wash. (Lake Stevens)
16	Mitch Main	IF	R/R	5-7	170	Fr./Fr.	Bainbridge Island, Wash. (Bainbridge)
17	Austin Smith	OF	L/L	5-7	155	Fr./Fr.	Tualatin, Ore. (Tualatin)
19	Emmett Ackerlund	OF	B/R	5-11	200	So./So.	Newberg, Ore. (Veritas)
20	Andrew Snyder	P	R/R	6-0	175	Sr./Sr.	Oceanside, Calif. (Rancho Buena Vista)
21	Connor Harris	P	L/L	6-2	175	Fr./Fr.	Sandy, Ore. (Sandy)
22	Timmy Williams	OF	R/R	5-10	165	Jr./Jr.	Oceanside, Calif. (Guajome Park Academy)
23	Dustin Turin	IF	L/R	6-1	175	Fr./Fr.	Sandy, Ore. (Sandy)
24	Brian Ranta	P	R/R	6-2	185	Jr./Jr.	Clackamas, Ore. (Rex Putnam)
25	Josh Rapacz	C-IF	R/R	6-1	205	So./So.	West Richland, Wash. (Richland)
27	Spencer Eager	P	R/R	5-11	170	So./So.	Bainbridge Island, Wash. (home-schooled/Bainbridge)
28	Brad Gregory	P	R/R	6-1	195	So./So.	Springfield, Ore. (Springfield)
29	Matthew Zeller	OF	R/R	5-11	170	Fr./Fr.	Milwaukie, Ore. (Rex Putnam)
30	John Mountz	1B	R/R	6-3	210	Jr./Jr.	Prineville, Ore. (Crook County)
31	Eric Gantenbein	1B	R/R	5-11	197	Sr./Sr.	Warrenton, Ore. (Warrenton)
33	Dan Winterstein	OF	R/R	6-1	220	Sr./Sr.	Eugene, Ore. (North Eugene)
34	Jay Kirchhofer	1B	R/R	6-3	195	Sr./Sr.	Oregon City, Ore. (Oregon City)
36	Joey Clancy	P	R/R	6-5	205	Jr./Jr.	Bothell, Wash. (Archbishop Murphy / Columbia Basin CC)
37	Sam Kiese	C	R/R	6-1	220	Fr./Fr.	Eugene, Ore. (Churchill)
38	Daniel Kephart	P	L/L	6-1	170	So./So.	Tucson, Ariz. (University)
40	Ryder West	OF	R/R	6-0	165	Fr./Fr.	Medford, Ore. (Cascade Christian)
44	Kyle Albertson	P	R/R	5-11	180	Fr./Fr.	Marysville, Wash. (Marysville-Pilchuck)
45	Derek Dixon	1B	R/R	6-2	225	Fr./Fr.	Vancouver, Wash. (Columbia River)
46	Austin Egger	C	R/R	5-6	150	Fr./Fr.	Sauvie Island, Ore. (Scappoose)
47	Freddy Genther	OF-P	R/R	6-1	165	Fr./Fr.	Boise, Idaho (Capital)
48	Kevin Hedglin	P	R/R	6-2	215	So./So.	Tacoma, Wash. (Curtis)
49	Peter Martin	1B	L/L	5-10	205	Fr./Fr.	Toledo, Wash. (Toledo)

**Head Coach:** Marty Hunter (4th yr)

**Assistant Coach:** J.R. Reichenbach (11th yr)

**Assistant Coach:** Randy Rutschman (8th yr)

**Assistant Coach - Pitching:** Brandon Rupp (5th yr)

**Assistant Coach - JV Head Coach:** Kevin Kopple (5th yr)

**Assistant JV Coach:** Bo Thunell (2nd yr)

**Assistant JV Coach:** Nic Chapin (1st yr)

## PROGRAM CREDITS:

**Writing, Editing & Design:**

Blair Cash, GFU Sports Information

**Additional Design:**

Jonathan Horton, Allegra Newberg

**Photography:**

David Hansen

**Printing:**

Allegra Newberg

## 2011 "DUGOUT CLUB"

### \$50 - \$99

#### All-Star

David Alford  
 Jim & Paula Ankrum  
 Wendell & Donita Barnett  
 Gordon & Shirley Belzer  
 Brian & Marilyn Bisbee  
 Ken & Lorraine Bowden  
 Steve & Linda Caldwell  
 Paula Chilton  
 Rex & Deborah Christensen  
 John Clancy  
 James & Sara Clarke  
 Ray & LuAnn Conant  
 Dennis Davis  
 Tim & Pam Eager  
 Leslie & Russ Elons  
 Dana Erdman  
 Ed & Lori Fry  
 Bill Gaad  
 Martin Gartner  
 Geri Geary  
 The Gerlichers  
 Susan Greenwood  
 Tom Groebe  
 John & Deb Hadaller  
 Larry Henry  
 Richard & Lucille Higgins  
 Debby Horn  
 Denice Hornberger  
 Ron & Joan Israel  
 Lisa Johnson  
 Jeff Jones  
 Craig Keating  
 Dave & Margo Keiry  
 Haniza Khayyat  
 Chris & Lisa Knoll  
 Michael & Kathy Knower  
 Brad Kudlac  
 Eldon Larson  
 Bill, Shandra & Taylor Lee  
 Daniel Lennon  
 Twyla & Tom Lucas  
 D'Lea Martens  
 William McCurry

Rob McElhaney  
 Karen Melvin  
 Dana & LaNeal Miller  
 Ruth Moore  
 Scyrma & Ed Moore  
 Ginny & Phil Morrissey  
 Terry & Debbi Mostul  
 D Nagamine  
 Stephanie Nichols  
 Bill & Kathy Nicholson  
 Pat Norquist  
 Wayne Okazaki  
 Kelli Pearson  
 Sheila Peterson  
 Georganne Ranta  
 Gregg & Leslee Robinson  
 Rex & JoAnne Sedlacek  
 Paul & Marsha Shannon  
 Ernest Siguarto  
 Fred Smith  
 Michael Sorakubo  
 Lennie Spooner  
 Paul & Janette Stollgtis  
 Jon Strohmaier  
 Michael Sullivan  
 Chris Tatham  
 Bill & Jo Telgen  
 Dave & Joy Thielsen  
 Dan Trent  
 Dean Vendrasco  
 Milo Voshell  
 Christine Watson  
 Dana Weary

### \$100 - \$199

#### Golden Glove

Duane & Norma Albertson  
 Russell Aoki  
 Astoria Warehousing  
 Patty & Mike Barile  
 Aaron Barnett  
 Karen Bryan  
 Keith & Lori Carpenter  
 Joe & Leanne Cechmanek  
 Paul Conant

Maryke & Brad Daugherty  
 Leigh Dehaan  
 David & Karla Delap  
 Susan Dyer  
 William & Margit Eskew  
 James & Diane Everest  
 Angela Fishback  
 Debi Foli  
 Dennis & Sherry Gantenbein  
 Curt Goldgrabe  
 Haight Carpet Interiors  
 Brian & Loveur Harris  
 David Hergert  
 Jim & Linda Hunter  
 David Johnson  
 Tommy Johnson  
 Mr. & Mrs. D. Burton Larkey  
 Art & Laurie LeCours  
 Donald Lerch  
 Kenneth Logue  
 Tracy Lorsch  
 Craig Mason  
 Guy Matsumoto  
 Robert Milholland  
 Randy & Pam Newcomb  
 Jeff & Francis Okazaki  
 Doug & Susan Otto  
 Jeff Pisciotta  
 Maxine Pratt  
 Arline Prib  
 Bill & Lois Ranta  
 Evelyn & Derald Schliebe  
 Paul Schoen  
 Cheryl Shaw  
 Judy Smith  
 Richard Tamura  
 Fred Taylor  
 Janet West  
 Bill Wiitala

### \$200 - \$299

#### MVP

Drew & Marsha Ackerlund  
 Eri Bell  
 Buck & Karen Blankenship

Dan & Sheryl Blankenship  
 Tom & Leanne Eager  
 Executive Conversion  
 Dave & Kristi Fazio  
 Connie Fields  
 Robert & Molly Hronek  
 Jim & Sharon Karman  
 Lori Larson  
 Joe & Sue Martin  
 David Moulin  
 Dean Nagamine  
 Wayne Oliver  
 Mitch & Louise Poodry  
 Doug & Catherine Reynolds  
 Rick Sellers  
 Bink & Karen Sherman  
 Mike & Karen Warren  
 Bill, Sheryl & Sarah Winterstein

### \$300 - 399

#### Cy Young

Kate Butler  
 Dean Davis  
 Fred Gregory  
 Diana Hegelmeyer  
 Dan Johnson  
 Ron Kuhnman  
 Aaron & Kim Voshell

### \$400 - 499

#### Triple Crown

### \$500 or More

#### Hall of Fame

Geral & Carol Egger  
 Insurance Services Network  
 Barb Marshall  
 Milton & Clarene Rose  
 Richard & Diana Snyder  
 Paul & Deb Worden

## SPRING 2011 BRUIN ATHLETIC ASSOCIATION MEMBERSHIP

Iral and Audrey Adrian  
 Greg and Stacy Allen  
 Steve and Robin Barker  
 Thomas Bauer  
 Doug Beatty  
 Rich and Patty Beebe  
 Julie and Eric Bell  
 Linda and Raymond Bender  
 Harriet Blackmon  
 Olga Buswell  
 Randy and Susan Casey  
 Rebecca Cate  
 Steven Clifford  
 Teresa Clifford  
 Columbia Roofing Inc.  
 Dominic and Ebba Corleto  
 Susan Crocker  
 James and Lea Davis  
 Whitney and Don Davis  
 Byron Debban

Darren Dilley  
 Cory and Kayla Dixon  
 Larry and Ann Estrella  
 Rob and Kim Felton  
 Patty Findley  
 Jacquelyn and William Ford  
 Peggy and Bob Fowler  
 Glenn and Lori Gardner  
 Jeannine Gardner  
 Peter Genco  
 Ruth Genco  
 Steve and Kathy Grant  
 Kim and Mark Haga  
 Timothy and Tovah Hammer  
 Frank and Lois Haskins  
 Irene Heinemann  
 James Heinemann  
 Eleanor Hento  
 Gregg Hottmann Insurance  
 Dale and Marin Isaak

Lois Jones Hendricks  
 Henry and Kimberly Karnofski  
 Joan Klose  
 Paulette and Gerald Kossov  
 Charlotte Krebs  
 Jan and Gerry Lefebvre  
 Lewis Communications  
 Ann Light  
 Mark and Catherine Martin  
 Sarah and Kent Mazur  
 Esther McVey  
 Keith and Jean Merritt  
 Don Millage  
 Ron and Melanie Mock  
 Stan and Ellen Morse  
 Theresa Muller  
 Oracle Financing  
 Brian and Roxanne Pearson  
 Delbert Pratt  
 Barbara and Daniel Presseisen

Dale Prior  
 Arthur and Fern Roberts  
 Steve and Tere Ross  
 Scott and Kerry Rueck  
 Ray Schultens Motors  
 Sharon Smith  
 South Unmpqua Disposal Company  
 Marshall and Louise Sperling  
 Mark and Sara Sundquist  
 Craig and Kathy Taylor  
 Vicki and Manfred Tschan  
 Mary Vansteenbergh  
 Lynn and Theresa Wardle  
 Tim and Pam Weaver  
 Wells Fargo Bank  
 Keith and Filene Williams  
 Mike Wirta  
 Deb and Paul Worden

For information on how to become a member of the Bruin Athletic Association,  
 call 503-554-2910 or visit the BAA online at <http://athletics.georgefox.edu/programs/baa/index>.

# 2011 PLAYERS



1 TAYLOR HUNTER  
IF 5-10 175 Jr. R/R  
Canby, Ore.



2 SAM STAHL  
IF 5-10 175 Sr. R/R  
Vista, Calif.



3 DEREK BLANKENSHIP  
IF-P 5-10 175 Fr. R/R  
Baker City, Ore.

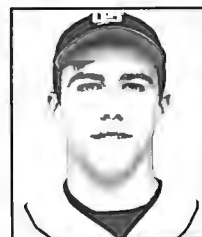

4 ZACH HEGELMEYER  
IF 5-10 165 Fr. R/R  
Crsecent City, Calif.



5 DEREK ALDRICH  
OF 5-11 175 Sr. R/R  
North Bend, Wash.



7 CARL MASON  
OF 6-1 180 So. B/R  
Woodburn, Ore.



8 NATE HICKOK  
OF 5-8 170 Sr. L/R  
Sherwood, Ore.



10 BRIAN DAVIS  
P 6-0 195 Jr. R/R  
Renton, Wash.



11 CLAY GARTNER  
P-IF 6-0 190 Fr. R/R  
Clovis, Calif.



12 DANIEL CASAREZ  
C 5-10 175 So. R/R  
Fall Creek, Ore.



13 TODD NAGAMINE  
OF 5-4 130 So. R/R  
Kaneohe, Hawai'i



14 JACOB BROWN  
P 6-2 200 So. R/R  
Gig Harbor, Wash.

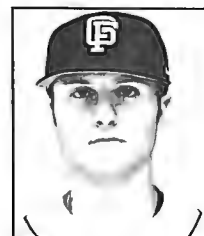

15 ZAC ISRAEL  
IF 6-1 175 Fr. R/R  
Lake Stevens, Wash.



16 MITCH MAIN  
IF 5-7 170 Fr. R/R  
Bainbridge Island, Wash.



17 AUSTIN SMITH  
OF 5-7 175 Fr. L/L  
Tualatin, Ore.



19 EMMETT ACKERKLUND  
OF 5-11 200 So. B/R  
Newberg, Ore.



20 ANDREW SNYDER  
P 6-0 175 Sr. R/R  
Oceanside, Calif.



21 CONNOR HARRIS  
P 6-2 175 Fr. L/L  
Sandy, Ore.



22 TIMMY WILLIAMS  
OF 5-10 165 Jr. R/R  
Oceanside, Calif.



23 DUSTIN TURIN  
IF 6-1 175 Fr. L/R  
Sandy, Ore.



24 BRIAN RANTA  
P 6-2 185 Jr. R/R  
Clackamas, Ore.



25 JOSH RAPACZ  
C-IF 6-1 205 So. R/R  
West Richland, Wash.



27 SPENCER EAGER  
P 5-11 170 So. R/R  
Bainbridge Island, Wash.



28 BRAD GREGORY  
P 6-1 195 So. R/R  
Springfield, Ore.

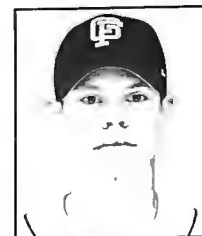

29 MATTHEW ZELLER  
OF 5-11 170 Fr. R/R  
Milwaukie, Ore.



30 JOHN MOUNTZ  
1B 6-3 210 Jr. R/R  
Prineville, Ore.



31 ERIC GANTENBEIN  
1B 5-11 197 Sr. R/R  
Warrenton, Ore.



33 DAN WINTERSTEIN  
OF 6-1 220 Sr. R/R  
Eugene, Ore.

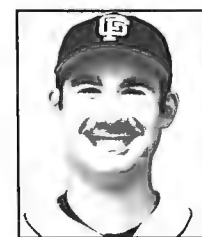

34 JAY KIRCHHOFFER  
1B 6-3 195 Sr. R/R  
Oregon City, Ore.



36 JOEY CLANCY  
P 6-5 205 Jr. R/R  
Bothell, Wash.

## 2011 PLAYERS



37 SAM KIESSE  
C 6-1 220 Fr. R/R  
Eugene, Ore.



38 DANIEL KEPHART  
P 6-1 170 So. L/L  
Tucson, Ariz.

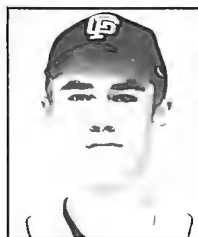

40 RYDER WEST  
OF 6-0 165 Fr. R/R  
Medford, Ore.



44 KYLE ALBERTSON  
P 5-11 180 Fr. R/R  
Marysville, Wash.



45 DEREK DIXON  
1B 6-2 225 Fr. R/R  
Vancouver, Wash.



46 AUSTIN EGGER  
C 5-6 150 Fr. R/R  
Sauvie Island, Ore.

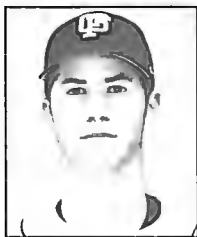

47 FREDDY GENTHNER  
OF-P 6-1 165 Fr. R/R  
Boise, Idaho



48 KEVIN HEDGLIN  
P 6-2 215 So. R/R  
Tacoma, Wash.



49 PETER MARTIN  
1B 5-10 205 Fr. L/L  
Toledo, Wash.



Andrew  
Snyder



Josh  
Rapacz

**Good Luck Bruins!**



**Coupon:** Buy one smoothie and receive 50% off your second smoothie purchase in the Villa Academic Complex (expires 5/1/11)

**BON APPÉTIT**

*food services for a sustainable future*



Brian  
Ranta

# 2011 SCHEDULE

DATE	DAY	OPPONENT	LOCATION	TIME
<b>February</b>				
10	Thur.	# vs. California Lutheran University	Anthem, Ariz.	2:00 p.m.
11	Fri.	# vs. University of Texas-Dallas	Anthem, Ariz.	10:00 a.m.
12	Sat.	# vs. University of La Verne	Anthem, Ariz.	2:00 p.m.
13	Sun.	# vs. Concordia University (Texas)	Anthem, Ariz.	10:00 a.m.
18	Fri.	+ vs. Corban University	Wilsonville, Ore.	5:00 p.m.
19	Sat.	+ vs. Oregon Institute of Technology	Wilsonville, Ore.	2:00 p.m.
20	Sun.	+ vs. Concordia University-Portland	Wilsonville, Ore.	2:00 p.m.
22	Tue.	at University of Portland	Portland, Ore.	2:00 p.m.
26	Sat.	! vs. Concordia University-Portland	Portland, Ore.	11:00 a.m.
26	Sat.	at University of Portland	Portland, Ore.	2:00 p.m.
27	Sun.	! vs. Concordia University-Portland	Portland, Ore.	11:00 a.m.
<b>March</b>				
5	Sat.	* <b>PACIFIC LUTHERAN UNIVERSITY (2)</b>	Newberg, Ore.	11:00 a.m.
6	Sun.	* <b>PACIFIC LUTHERAN UNIVERSITY</b>	Newberg, Ore.	12:00 p.m.
9	Wed.	<b>CORBAN UNIVERSITY</b>	Newberg, Ore.	3:00 p.m.
12	Sat.	* at Pacific University (Ore.) (2)	Forest Grove, Ore.	11:00 a.m.
13	Sun.	* at Pacific University (Ore.)	Forest Grove, Ore.	12:00 p.m.
19	Sat.	* <b>WILLAMETTE UNIVERSITY (2)</b>	Newberg, Ore.	12:00 p.m.
20	Sun.	* <b>WILLAMETTE UNIVERSITY</b>	Newberg, Ore.	1:00 p.m.
26	Sat.	* at Whitman College (2)	Walla Walla, Wash.	12:00 p.m.
27	Sun.	* at Whitman College	Walla Walla, Wash.	12:00 p.m.
<b>April</b>				
2	Sat.	* <b>WHITWORTH UNIVERSITY (2)</b>	Newberg, Ore.	12:00 p.m.
3	Sun.	* <b>WHITWORTH UNIVERSITY</b>	Newberg, Ore.	12:00 p.m.
9	Sat.	* University of Puget Sound (2)	Tacoma, Wash.	12:00 p.m.
10	Sun.	* University of Puget Sound	Tacoma, Wash.	12:00 p.m.
16	Sat.	* <b>LEWIS &amp; CLARK COLLEGE (2)</b>	Newberg, Ore.	12:00 p.m.
17	Sun.	* <b>LEWIS &amp; CLARK COLLEGE</b>	Newberg, Ore.	1:00 p.m.
22	Fri.	* Linfield College	McMinnville, Ore.	1:00 p.m.
23	Sat.	* Linfield College (2)	McMinnville, Ore.	12:00 p.m.
<b>May</b>				
2	Mon.	<b>CONCORDIA UNIVERSITY-PORTLAND</b>	Newberg, Ore.	2:00 p.m.
6	Fri.	\$ vs. Pacific Lutheran University	Lewiston, Idaho	3:00 p.m.
7	Sat.	\$ at Lewis-Clark State College	Lewiston, Idaho	6:00 p.m.
8	Sun.	\$ vs. Linfield College	Lewiston, Idaho	11:00 a.m.
18-22	Wed.-Sun.	NCAA Division III Regionals	TBA	TBA
27-31	Fri.-Tue.	NCAA Division III World Series	Appleton, Wis.	TBA

# - Arizona Desert Classic at Boulder Creek HS

+ - Cascade/NWC Challenge at Wilsonville HS

! - at University of Portland

\$ - Lewis-Clark State Tournament

\* - Northwest Conference games

Home games in **BOLD CAPS** at Morse Field

All times Pacific and subject to change