

1997

1997 Media Guide

George Fox University Archives

Follow this and additional works at: https://digitalcommons.georgefox.edu/athletics_menbasketball

Recommended Citation

George Fox University Archives, "1997 Media Guide" (1997). *Men's Basketball*. 93.
https://digitalcommons.georgefox.edu/athletics_menbasketball/93

This Media Guide is brought to you for free and open access by the George Fox University Athletics at Digital Commons @ George Fox University. It has been accepted for inclusion in Men's Basketball by an authorized administrator of Digital Commons @ George Fox University. For more information, please contact arolfe@georgefox.edu.

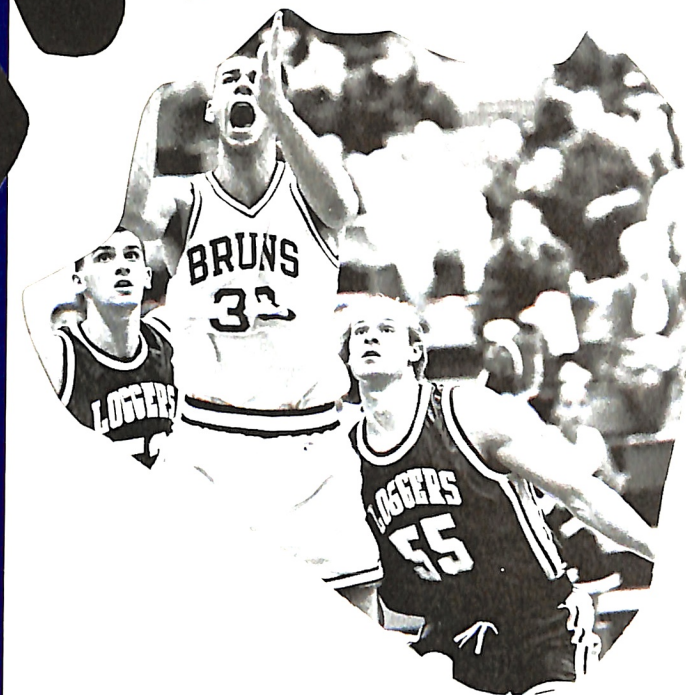

Bruins

GEORGE FOX UNIVERSITY

1997-98 Men's Basketball

CELEBRATING 100 YEARS OF BASKETBALL

1898-1998



GEORGE FOX FACTS

University Location Newberg, Ore.
Founded 1891
Church Affiliation Evangelical Friends (Quaker)
Enrollment 2,250
Athletic Affiliation NAIA Div. II/NCAA Div. III
Northwest Conference of Independent Colleges
Head Coach Mark Vernon
Assistant Coach Tom Ketelsen
1996-97 Record 8-16
Nickname Bruins
Colors Old Gold and Navy Blue
President Dr. Thomas Johnson
Athletic Director Craig Taylor
Athletic Trainer Dale Isaak
Sports Information Director Rob Felton

HOW TO REACH US

University Switchboard 503/538-8383
Sports Information Fax 503/537-3830
Athletic Dept. Fax 503/537-3864
Courtside Phones 503/554-3594, 554-2916

Men's Basketball Coach

Mark Vernon 503/554-2918, Home 538-2091

Women's Basketball Coach

Scott Rueck 503/554-2920, Home 538-7274
srueck@georgefox.edu

Athletic Director

Craig Taylor 503/554-2911, Home 472-9694
ctaylor@georgefox.edu

Associate Athletic Director

Hal Adrian 503/554-2922, Home 646-4880
hadrian@georgefox.edu

Sports Information Director

Rob Felton 503/554-2127, Home 538-7722
rfelton@georgefox.edu

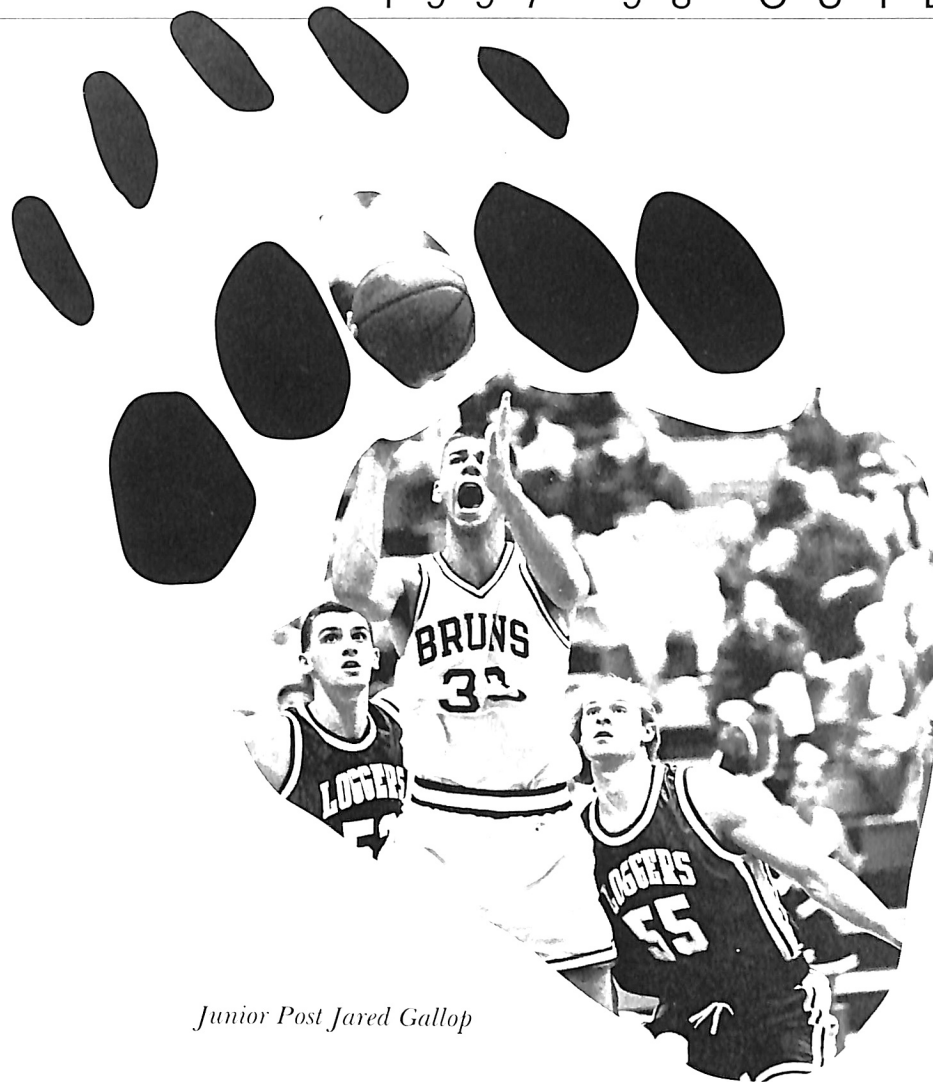

Junior Post Jared Gallop

Men's Basketball Outlook 1997-98

Will this be the season George Fox men's basketball fans have been waiting for?

Five of the top 13 returning scorers in the Northwest Conference will be wearing Bruin uniforms this season — including two all-conference big men. Add a solid recruiting class of talented guards and post players and 16th-year Head Coach Mark Vernon will have his deepest team in years.

But Vernon cautions against high expectations following a shorthanded 1996-97 season.

"Coming off eight wins last season, I'd be foolish to say more than 'We're

improved,'" he says. "We'll let our actions speak for themselves."

The Bruins will have two seasons to prove themselves. With no seniors on the roster, George Fox could have the same team next season as well.

Juniors form the core of the squad.

"Our juniors will have to lead us," says Vernon. "What we do this year is dependent on what they do."

Last year's team MVP was point guard Kyle Valentine (Jr., West Linn HS, Ore.), who's quick hands led the Northwest Conference in steals. An honorable mention all-conference selection, he passed out 5.2 assists per game and was the NCIC's top

scoring point guard at 13.5 points a game.

"If you consider scoring, assists and defense, Kyle is one of the best point guards in the conference, if not the best," says Vernon.

Northwest Conference coaches already have honored 6-foot-7 Jared Gallop (Jr., Roseburg HS, Ore.) and 6-foot-8 Mike Faber (Jr., Salem Academy, Ore.) as two of the best players in the league.

Gallop returns after taking 1996-97 off to rest an ailing back. He earned second-team NCIC honors after leading the 1995-96 team in scoring (18.0 ppg) and rebounding (6.7 rpg). In a game against Concordia University, he scored 39 points - the third highest total in Bruin NAIA history.

"Jared is a very gifted offensive player," says Vernon. "He's definitely capable of scoring 20 points a night. We know he's going to score, but we also need him to rebound and defend."

Faber was the Bruins' leading scorer (15.9) and rebounder (7.1 rpg) last season as a post player, and was named second-team all-Northwest Conference. This season, Vernon plans to occasionally switch him to the wing position where he can take advantage of his height to post up smaller defenders.

On defense, Faber was the top shot blocker in the NCIC last season, swatting 2.3 shots a game.

"Because of his shot-blocking ability, Mike may be the best all-around defender in the conference," says Vernon. "He's unique, because he can guard a shooting guard or a center."

Moving Faber to wing is a luxury Vernon can afford thanks to his other solid post players.

Ben Kroon (So., Wasilla HS, Alaska) had the best stats of any freshman in the NCIC last year.

recording 11.8 points and 6.6 rebounds a game. The high-flying 6-6 post averaged more than 10 rebounds a contest for the first third of the season. Kroon will earn playing time in the post and wing positions.

Vernon is high on Andrew Coleman (Fr., Richland HS, Wash.) - a 6-6, 200-pounder who led his team to a fourth-place finish in Washington's Class 3A tournament - the state's largest classification.

"Andrew is as well-rounded a freshman big-man as I've had in my program," he says. "He's an excellent passer, great rebounder and a good shooter. He's a really great addition to the front line."

Vernon will have plenty of veterans at the wing position.

Coming back from a knee injury that prematurely ended his sophomore season, wing Aaron Newkirk (Jr., Crater HS, Central Point, Ore.) averaged 12.3 points a game and is the Bruins' best outside shooter. He hit .380 of his 3-point attempts last year.

"Aaron is capable of hitting 50 percent," predicts Vernon.

Also returning are hard working Tony Dohren (Jr., St. Mary's HS, Medford, Ore.) and German big man Tim Buechsel (So., Immanuel HS, Reedley, Calif.).

A new season has brought an influx of gifted guards.

"They're all freshmen, but they have college skills," says Vernon. "They will be used in situations where their specific skills are needed."

Oregon Class 4A Third-Team All-State guard Jared Valentine (Fr., West Linn HS, Ore.) — younger brother of teammate Kyle Valentine — was the

MVP of the state championship game, leading his team to the title. He'll find his way onto the court often when defense is needed.

"Jared is as good a defensive guard as we've had at George Fox," says Vernon.

Solid shooting and passing skills will buy Jordan Green (Fr., Cashmere HS, Wash.) playing time. Green earned all-state honors while leading his team to a Washington Class 1A runner-up finish.

Vernon says he's been pleasantly surprised by the offensive capabilities of Ryan Cruz (Fr., Hillsboro HS, Ore.) and Tyler Kuske (King's West HS, Silverdale, Wash.). Cruz proved he could shoot in the tough Metro League, averaging 12.8 points a game. He also is expected to be a standout tennis player for George Fox. Kuske earned Sea-Tac League MVP and All-State honors after averaging 23.5 points and 8.0 rebounds a game in high school.

Vernon expects the Bruins will fast break.

"We'll be a pretty good running team if we rebound," he says. "But a good team has to play both styles. We'll be good in the half-court offense - especially with Gallop in the low post. He gives us a scoring option every time down."

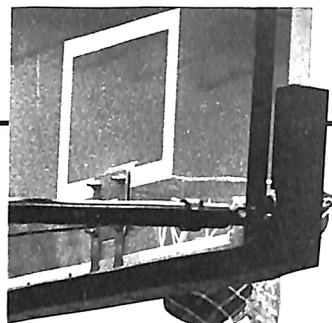

Junior Mike Faber was one of the Conference's top scorers and rebounders last season

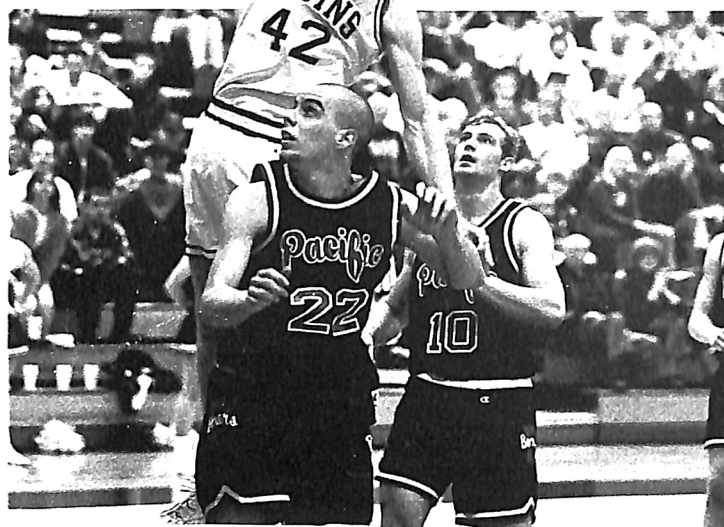

But stopping Gallop won't shut down the Bruin offense.

"One of our strengths is we can score at every position," says Vernon. "We have five players who averaged in double figures. We have a little of everything: we have a great penetrator in Kyle Valentine, good outside shooting and we can get good low post scoring from Gallop and Coleman. We'll take what the defense will give us."

Four teams will qualify for the NCIC playoffs, held Feb 25 and 28.

The region proved how tough it was at the NAIA Division II national tournament last year - all five Northwest teams won their first-round games.

R O S T E R

George Fox University Men's Basketball Roster 1997-98

No.	Name	Pos.	Yr.	Exp.	Ht.	Wt.	Hometown (HS/Previous College)
12	VALENTINE, Kyle	Point	Jr.	2V	5-10	170	West Linn HS/West Linn, Ore.
14	GREEN, Jordan	Point	Fr.	HS	5-11	165	Cashmere HS/Cashmere, Wash.
21	CRUZ, Ryan	Wing	Fr.	HS	6-0	165	Hillsboro HS/Hillsboro, Ore.
22	MORSE, Michael	Post	So.	HS	6-4	200	Willamette HS, Eugene, Ore.
24	VALENTINE, Jared	Wing	Fr.	HS	6-0	175	West Linn HS/West Linn, Ore.
30	NEWKIRK, Aaron	Wing	Jr.	2V	6-1	185	Crater HS/Central Point, Ore.
32	KUSKE, Tyler	Wing	Fr.	HS	6-1	175	King's West HS/ Silverdale, Wash.
33	GALLOP, Jared	Post	Jr.	2V	6-7	220	Roseburg HS/Roseburg, Ore.
34	KROON, Ben	Post	So.	1V	6-6	185	Wasilla HS/Wasilla, Alaska
40	BUECHSEL, Tim	Wing	So.	1V	6-4	220	Immanuel HS (Reedley, Calif.)/ Wettenberg, Germany
41	DOHREN, Tony	Wing	Jr.	1JC/1V	6-4	205	St. Mary's HS/Medford, Ore./College of the Siskiyous
42	FABER, Mike	Wing	Jr.	2V	6-8	205	Salem Academy/Salem, Ore.
44	COLEMAN, Andrew	Post	Fr.	HS	6-6	200	Richland HS/Richland, Wash
RS	MACY, James	Point	Fr	HS	6-0	160	Culver HS, Culver, Ore.

Head Coach: Mark Vernon (16th year) Assistant Coach: Tom Ketelsen

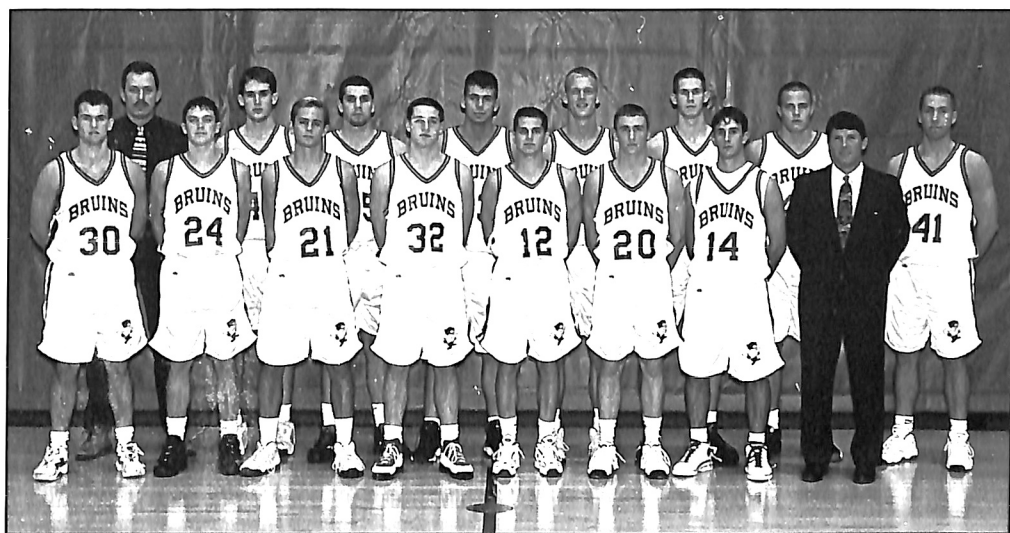

1997-98 GEORGE FOX MEN'S BASKETBALL TEAM

Left to Right: (Front Row) Aaron Newkirk, Jared Valentine, Ryan Cruz, Tyler Kuske, Kyle Valentine, James Macy, Jordan Green, Head Coach Mark Vernon (Back Row) Asst. Coach Tom Ketelsen, Andrew Coleman, Kyle Wonderly (no longer on team), Jared Gallop, Mike Faber, Ben Kroon, Tim Buechsel, Tony Dohren (not pictured - Michael Morse)

EXPERIENCE CHART

Returning Lettermen:	By Class:
Tim Buechsel	<i>Senior:</i>
Tony Dohren	none
Mike Faber	<i>Junior:</i>
Jared Gallop	Tony Dohren
Ben Kroon	Mike Faber
Aaron Newkirk	Jared Gallop
Kyle Valentine	Aaron Newkirk
	Kyle Valentine
	<i>Sophomore:</i>
Newcomers:	Tim Buechsel
Andrew Coleman	Ben Kroon
Ryan Cruz	Michael Morse
Jordan Green	<i>Freshmen:</i>
Michael Morse	Andrew Coleman
Tyler Kuske	Ryan Cruz
Jared Valentine	Jordan Green
	Tyler Kuske
	Jared Valentine

Tim Buechsel

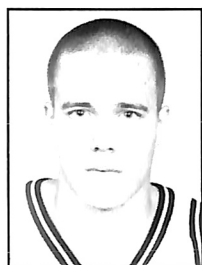

40

Wing, So., 6-4, 220

Wettenberg, Germany

Immanuel HS, (Reedley, Calif.)

GEORGE FOX: Good post defender...Coach calls him the most improved player on team since last season... Solid rebounder... Added strength in off-season...**1996-97:** Came off bench to play in 15 games.

IMMANUEL HS: Coached by John Thiesen...**1995-96:** First-Team All-East Sierra League...Team MVP...Team captain...Most Inspirational...Averaged 11.6 ppg, 8.5 rpg.

TSV KROFDORF GLEIBERG: Coached by Ralf Neuman...**1994-95:** 30.0 ppg...Team advanced to state championships... Undefeated in league (14-0).

PERSONAL: Born 2-28-78...Son of Heinz and Mary Buechsel... Biology major.

MARK'S REMARKS: "Tim has really stepped up his game. He's much improved over last year. Tim can help us defend bigger and stronger post players."

Year	G	FG	FG%	3-Pt.	3-Pt. %	FT	FT%	Rb.	Avg.	Ast.	Pts.	Avg.
96-97	15	0/9	0.00	0/0	0.00	5/10	.500	7	0.5	1	5	0.3

THE TIM BUECHSEL FILE

Sports teams I followed when I was younger were:
TSV Krofdorf Gleiberg

The most memorable athletic event I participated in was: Hessenmeisterschaft

Hobbies: Sleeping

Most influential person(s) in my life: Mom and Dad

Person(s) most admired in my life: Mom and Dad

Best book ever read: Biology book

Favorite movie: *Wirkoennen auch Anders*

Favorite comic strip: *Asterix und Obelix*

If I could play another sport at George Fox it would be: Soccer **Because:** They have nice jerseys.

Why I came to George Fox: Because of the Christian education

Best thing about this year's team: The people

If I could change one thing about college basketball it would be: Nothing!

Andrew Coleman



44

Post, Fr., 6-6, 200

Richland, Wash.

Richland HS

GEORGE FOX: Gifted offensive rebounder...One of team's best passers in half-court offense...Good shooter with 3-point range... Working on improving strength and defense.

RICHLAND HS: Coached by Phil Neill...**1996-97:** All-area and all-Big Nine League selection...Named to Tri-City Herald's Dirty Dozen, made up of top-12 local boys and girls high school players...Averaged 11.0 ppg, 11.0 rpg, 6.8 apg...Shot 58 percent from field...43 percent on 3-pointers ...Team captain...**1995-96:** Team captain...**1994-95:** Team's most improved

PERSONAL: Born 1-27-79...Son of Douglas and Elisabeth Coleman...Liberal arts major...Member of Who's Who Among American High School Students...Member National High School Honor Society.

MARK'S REMARKS: "Andrew will give us scoring and rebounding off the bench. He is a very gifted passer and may be the most intelligent freshman big man to come into our program. Andrew is a winner and plays like one."

THE ANDREW COLEMAN FILE

Sports teams I followed when I was younger were:
Sonics, Bears, Mariners, Colts

The most memorable athletic event I participated in was: State basketball tournaments

Hobbies: Bird watching with Jared Valentine

Most influential person(s) in my life: Parents, high school coach Phil Neill

Person(s) most admired in my life: Parents

Favorite movie: *Tommy Boy, Billy Madison, Happy Gilmore, Black Sheep, Fletch, Fletch Lives*

Favorite comic strip: *Calvin & Hobbes*

Game/opponent most looked forward to this season:
Lewis & Clark (because of ranking) Seattle, Linfield, Whitworth (because of buddies on the teams)

Why I came to George Fox: Education and basketball

Best thing about this year's team: Talent

Ryan Cruz

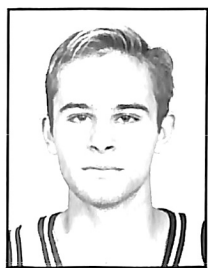

21

Wing, Fr., 6-0, 165
Hillsboro, Ore.
Hillsboro HS

GEORGE FOX: Tremendous shooter...Coach Vernon says he may be biggest surprise on team...Understands game well...Working to improve strength and defense.

HILLSBORO HS: Coached by Dave Nuss...**1996-97:** All-Metro League selections...Team MVP...Fourth-leading scorer in league (13.0 ppg)...Team captain...played guard and off-guard

PERSONAL: Born 5-24-79...Son of Robert and Rhonda Cruz...Liberal arts major...Earned four letters in tennis and two in soccer in high school...Expected to play varsity tennis at George Fox.

MARK'S REMARKS: "Ryan is a gifted offensive player. We can't stop him in practice. He is working himself into playing time this year. His perimeter shooting is comparable to that of (3-point school record holder) Nick Haij. He is one of the most pleasant surprises in my 16 years of coaching. He keeps getting better and better."

THE RYAN CRUZ FILE

Sports teams I followed when I was younger were: Trail Blazers, San Francisco Giants, Raiders, Mariners

The most memorable athletic event I participated in was: Hitting last-minute shot against Westview High School

Hobbies: Tennis, Soccer, Volkswagen bug

Most influential person(s) in my life: Dad and Mom

Person(s) most admired in my life: My two brothers

Best book ever read: *Bible*

Favorite movie: *Top Gun*, *Hoosiers*

Favorite comic strip: *Calvin & Hobbes*

If I could play another sport at George Fox it would be: Baseball **Because:** It's America's favorite pastime.

Game/opponent most looked forward to this season: Lewis & Clark

Why I came to George Fox: Grow spiritually, Christian atmosphere

Best thing about this year's team: Its togetherness

If I could change one thing about college basketball it would be: Lower rims so I could dunk.

Tony Dohren

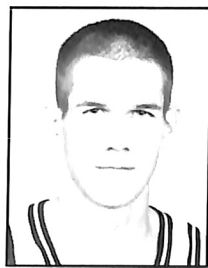

41

Wing, Jr. 6-4, 205
Medford, Ore.
St. Mary's HS

GEORGE FOX:...Returning off of knee surgery...Intelligent player...Good defender and passer...Has improved strength and perimeter shooting...**1996-97:** Became starter after becoming eligible at end of fall semester...Three times had season-high of eight points...Grabbed eight rebounds versus Linfield (2/15/97).

SOUTHERN OREGON STATE COLLEGE: 1995-96: Did not play.

COLLEGE OF THE SISKIYOU: **1994-95:** Averaged 1.0 ppg, 1.0 rpg.

ST. MARY'S HS: Coached by Randy Shiply...**1993-94:** Team captain...All-Big Fir League first team...MVP of Gold Beach Tournament...Averaged 22.0 ppg, 8.0 rpg, 6.0 apg...**1992-93:** All-Big Fir League first team...Team won state championship (25-0).

PERSONAL: Born 7-7-75...Son of Dave and Judy Dohren...Business and economics major.

MARK'S REMARKS: "Tony started for us last year and played very well. This year his role has changed. He'll give us good minutes off the bench. His experience from last year should be a positive influence on the team."

Year	G	FG	FG%	3-Pt.	3-Pt. %	FT	FT%	Rb.	Avg.	Ast.	Pts.	Avg.
96-97	16	30	93	3	10	0	30	6	13	46	2	59
											3.7	27
											69	4.3

THE TONY DOHREN FILE

Sports teams I followed when I was younger were: Nebraska Cornhuskers!!

The most memorable athletic event I participated in was: High school state championship game

Hobbies: Golf, tennis

Most influential person(s) in my life: Parents

Person most admired in my life: Father

Favorite movie: *Fletch*

If I could play another sport at George Fox it would be: Baseball

Game/opponent most looked forward to this season: Next game

Why I came to George Fox: Basketball and Christian education

Best thing about this year's team: Player's different personalities

Mike Faber

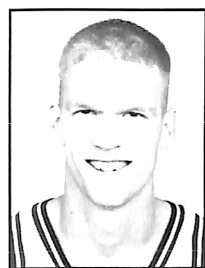

42

Wing, Jr., 6-84, 220
Salem, Ore. Germany
Salem Acaden, (Reedley, Calif.)

GEORGE FOX:...Will play both wing and post positions...Great shooting touch...Passes well... Seven-foot wingspan...Coach Vernon calls him hardest working player on team...Team co-captain...All-conference and All-American potential...**1996-97:** Second-Team all-NCIC...Led conference in blocks per game (2.3)...Blocked seven shots versus Pacific (1/28/97)...Season-high 24 points, 12 rebounds versus Whitworth (2/8/97)...**1995-96:** Third-leading shot blocker in NCIC (1.86)... Scored season-high 21 points vs. Linfield College (2/17/96)... Best 3-point and field goal percentage on team.

SALEM ACADEMY: Coached by Dave Bullis...**1994-95:** Oregon Class 2A Player of the Year...All-Tri-River League first team...Statesman Journal All-Region team...20.9 ppg, 8.2 rpg... Team finished third in state...Set seven school records: scoring - game 41 points, season 587 points, career 993 points; blocked shots - game 10, season 117, career 182; free throw percentage - game 11-11 (.100)...**1993-94:** All-Tri-River League second team...11.4 ppg, 6.5 rpg.

PERSONAL: Born 5-25-77...Son of Leonard and Rena Faber... Computer science major...Name pronunciation: Fay-ber.

MARK'S REMARKS: "Mike's versatility is his real weapon. He can take big guys outside and score over them or go inside and post up smaller players. He is a stopper on defense. Our defense is built around his shot-blocking ability. As a defensive player, I would place him in the same category as (All-Americans) Dave Wilson and Kenny Stone. He can do all the things they did."

Year	G	FG	FG%	3-Pt.	3-Pt.%	FT	FT%	Rb.	Avg.	Ast.	Pts.	Avg.
95-96	24	59/116	.509	18/39	.462	25/40	.625	95	4.0	35	161	6.7
96-97	24	143/323	.443	45/131	.344	51/67	.761	171	7.1	38	382	15.9
Career	48	202/439	.460	63/170	.370	76/107	.710	266	5.5	73	543	11.3

THE MIKE FABER FILE

Sports teams I followed when I was younger were:
49ers, Trail Blazers, Spurs

The most memorable athletic event I participated in was:
Golden Rule Shoot Out

Best book ever read: *Understanding Calculus, 7th Edition*

Favorite movie: *Barb Wire*

If I could play another sport at George Fox it would be:

Softball Because: I can't hit that little baseball.

Game/opponent most looked forward to this season:
Lewis & Clark

Why I came to George Fox:
Christian education

Best thing about this year's team: No seniors

If I could change one thing about college basketball it would be: More cheerleaders

Jared Gallop



33

Post, Jr., 6-7, 220
Roseburg, Ore.
Roseburg HS

GEORGE FOX: Outstanding low-post scorer...Second-leading returning scorer in conference...**1996-97:** Sat out season with back injury...**1995-96:** Twice named conference player of week... Second- Team all-NCIC...Fifth in NCIC in scoring (18.0)...Seventh in NCIC in rebounding...Scored 39 points versus Concordia (12-1-95), third-highest in George Fox NALA history...Grabbed season-high 14 rebounds twice...**1994-95:** Cascade Conference Freshman of the Year...Named team's Most Improved by vote of teammates and coaches.

ROSEBURG HS: Coached by Mike Pardon...**1993-94:** USA Today Honorable Mention selection...McDonald's All-American... Oregon 4A all-state second team...Oregon Basketball Congress International team member...MVP of 4A State team in Oregon All-Star Boys Basketball Series...Southern Oregon Conference Player of the Year...Averaged 20.9 ppg, 8.5 rpg and 3.0 apg...Led team to 18-6 record, best in more than a decade... Lettered in football and track...**1992-93:** First-Team all-Southern Oregon Conference...Team MVP...Averaged 15.5 ppg, 6 rpg, 2 apg.

PERSONAL: Born 1-10-76...Son of Richard and Rhonda Russell...Fitness Management major...Sister Joslynn Gallop plays volleyball for San Jose St. University and was Western Athletic Conference Freshman of the Year.

MARK'S REMARKS: "Jared has the ability to be one of the leading scorers in the conference, but we will win if he's one of the top rebounders and defenders in the league. His defense has come a long way since his sophomore season. Jared can score from the perimeter, but his real strength is his low-post scoring. He will be our go-to guy this season. What kind of season he has may determine how good we can be."

Year	G	FG	FG%	3-Pt.	3-Pt.%	FT	FT%	Rb.	Avg.	Ast.	Pts.	Avg.
94-95	31	129/273	.473	15/58	.259	41/61	.672	136	4.4	31	314	10.1
95-96	24	165/331	.498	16/52	.308	85/111	.766	161	6.7	35	431	18.0
Career	55	294/604	.487	31/110	.282	126/172	.733	297	5.4	66	745	13.5

THE JARED GALLOP FILE

Sports teams I followed when I was younger were:
Dallas Cowboys

Hobbies: Lifting weights, waterskiing, taking naps

Most influential person(s) in my life: Parents, high school coach Mike Pardon

Favorite movie: *Hoosiers*

If I could play another sport at George Fox it would be:
Volleyball **Because:** My little sister is pretty good, so I figure I could have some potential.

Why I came to George Fox:
Basketball

Jordan Green

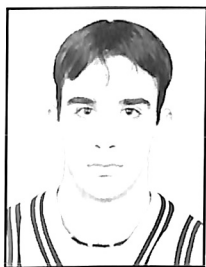

14

Point Guard, Fr., 5-11, 165
Cashmere, Wash.
Cashmere HS

GEORGE FOX: Very good shooter...Good ball handler... Working to improve quickness...Bright future...Also will play outfield for baseball team.

CASHMERE HS: Coached by Miles Caples...**1996-97:** Class 1A All-state...All-Caribou Trail League...Helped team to state runner-up finish...Averaged 12.2 ppg, 2.7 rpg, 5.7 apg...Team Captain... **1995-96:** Second team all-Caribou Trail League... Averaged 14.3 ppg, 4.0 apg, 3.4 rpg...Team Captain.

PERSONAL: Born 2-7-79...Son of Scott and Marcia Green... Liberal arts major...Lettered in football and baseball in high school...High School National Honor Society member.

MARK'S REMARKS: "Jordan has tremendous leadership qualities as a freshman point guard. He understands the game extremely well. He can really knock down the three. He definitely will get minutes playing behind Kyle Valentine."

THE JORDAN GREEN FILE

Sports teams I followed when I was younger were: Seahawks, Mariners, Super-sonics, Huskies

The most memorable athletic event I participated in was: State basketball championships

Hobbies: Video games, watching Washington Husky football

Most influential person in my life: Dad

Person most admired in my life: Mom

Best book ever read: *Are you my Mommy?*

Favorite movie: *Tommy Boy*

If I could play another sport at George Fox it would be: Badminton **Because:** No conditioning

Game/opponent most looked forward to this season: Whitworth

Best thing about this year's team: New uniforms, long shorts

If I could change one thing about college basketball it would be: Keep the uniforms

Ben Kroon

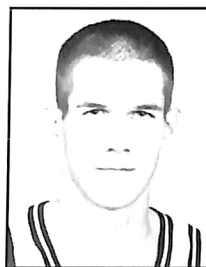

34

Wing, So., 6-6, 185
Wasilla, Alaska
Wasilla HS

GEORGE FOX: Talented rebounder...Best jumper on team... Good medium-range jump shooter and inside scorer... Improved strength and one-on-one skills...Sister Joani Kroon plays for the George Fox women's team...**1996-97:** Best scoring and rebounding stats of any freshman in Northwest Conference... Started all but one game...6.6 rebounding average fifth-best among George Fox freshmen since 1965...Grabbed team season high 16 rebounds versus Western Baptist (12/10/96)...Scored season-high 19 points versus Willamette (2/14/97)...Led team in scoring six times, rebounding nine times.

WASILLA HS: Coached by John Schirack...**1995-96:** Alaska Class 4A all-state honorable mention...All-Northern Lights Conference first team...Team captain...Second in state in scoring average (22.8 ppg)...8.6 rpg...**1994-95:** Alaska Class 4A all-state honorable mention...All-Northern Lights Conference first team...Team captain...Second in state in scoring average (21.7)...8.1 rpg.

PERSONAL: Born 10-1-77...Son of Larry and Marlene Kroon...History major...Graduated 11th in his class...Also lettered in cross country and track...Sixth in state in triple jump...Name rhymes with "phone."

MARK'S REMARKS: "Ben is coming off the most productive freshman season of any freshman in my 15 years. He's a very fine shooter and rebounder and will give us a great minutes as starter or sixth man. Ben puts the team first and will do anything to help the team be successful."

Year	G	FG	FG%	3-Pt.	3-Pt. %	FT	FT%	Rb.	Avg.	Ast.	Pts.	Avg.
96-97	24	117	215	.544	0/1	0.00	48.68	.706	158	6.6	22	282 11.8

THE BEN KROON FILE

Sports teams I followed when I was younger were: 49ers, Trail Blazers, St. Louis Cardinals

Hobbies: Hiking, biking, canoeing, frolicking with Tim Buechsel

Most influential person in my life: Dad

Person most admired in my life: Dad

Best book ever read: *The Oath*

Favorite movie: *Braveheart*

Favorite comic strip: *Calvin & Hobbes*

If I could play another sport at George Fox it would be: Chess **Because:** It rocks

Game/opponent most looked forward to this season: Lewis & Clark

Why I came to George Fox: To play basketball at a Christian school

If I could change one thing about college basketball it would be: Raise the rims to 11 feet

Tyler Kuske

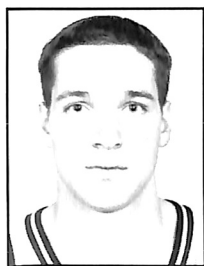

32

Wing, Fr., 6-1, 175
Silverdale, Wash.
King's West HS

GEORGE FOX: Very talented one-on-one player...Good jump shot and 3-point shooter...May have the most potential of any freshman on team.

KING'S WEST HS: Coached by Rick Waller...**1996-97:** Washington Class A All-State...Sea-Tac League MVP...Team Captain... Averaged 23.4 ppg, 8.8 rpg, 1.8 apg.

PERSONAL: Born 9-19-78...Son of Steve and Dawn Kuske... Liberal arts major...Earned high school letters in soccer and golf...Member of high school honor society.

MARK'S REMARKS: "We have trouble stopping Tyler in practice. The kid can really score. This year will be an adjustment year for him, coming from a small high school to a very good college conference. Tyler will get some playing time this year, but we really look for him to be an impact player in the years to come."

THE TYLER KUSKE FILE

Sports teams I followed when I was younger were:
Mariners

The most memorable athletic event I participated in was: State all-star game

Hobbies: Sports, video games, cars

Most influential person in my life: Father

Person most admired in my life: Father

Best book ever read: *This Present Darkness*

Favorite movie: *Tombstone*

Favorite comic strip: *Calvin & Hobbes*

If I could play another sport at George Fox it would be:
Baseball **Because:** It's fun

Game/opponent most looked forward to this season:
Lewis & Clark

Why I came to George Fox:
Education

Best thing about this year's team: Camaraderie

If I could change one thing about college basketball it would be: Nothing

James Macy



Point Guard, RS-Fr.,
6-0, 160
Culver, Ore.
Culver HS

GEORGE FOX: Will redshirt season...Good college potential... Good ball handler and passer...Working to improve 3-point shot.

CULVER HS: Coached by Curt Shelley...**1996-97:** Oregon Class 1A state all-tournament team...First-Team All-District 3...All-Big Sky League...20.4 ppg, 4.3 rpg, 4.2 apg...**1995-96:** First-team all-District 3... All-Big Sky League...30.3 ppg, 4.0 rpg, 4.3 apg.

PERSONAL: Born 12-2-78...Son of Richard and Terry Macy... Secondary education major...Second-Team All-State baseball player in high school.

MARK'S REMARKS: "James is another one of our intelligent freshman players. He's going to use this year to redshirt and become bigger and stronger and improve his shooting. James is as good as they come as a person and an absolute delight to coach."

THE JAMES MACY FILE

Sports teams I followed when I was younger were:
Trail Blazers, Bills, Oakland A's

The most memorable athletic event I participated in was: State basketball tournament

Hobbies: Hunting, baseball, waterskiing

Most influential person in my life: Father

Person most admired in my life: Pete Maravich

Favorite movie: *The Fugitive*

Favorite comic strip:
Garfield

If I could play another sport at George Fox it would be:
Baseball **Because:** I enjoy playing and it's fun.

Why I came to George Fox:
To play basketball and because of the good atmosphere

Best thing about this year's team: Everyone hustles and is encouraging

Michael Morse



22

Post, So., 6-4, 200
Eugene, Ore.
Willamette HS

GEORGE FOX: Joined team late...Provides depth at post position...Very athletic...Jumps well...**1996-97:** Attended George Fox, but did not play on varsity team.

WILLAMETTE HS: Coached by Barry Bokn...**1995-1996:** Team captain and MVP...Honorable Mention All-Midwestern League...Averaged 11.8 ppg and 6 rpg

PERSONAL: Born 4-7-78...Son of Gary and Lori Morse... Liberal arts major

MARK'S REMARKS: "Mike works very hard in practice and plays with real intensity on the floor. His main role this year will be to make us a better team in practice. He makes the starters work hard."

THE MICHAEL MORSE FILE

Sports teams I followed when I was younger were: Oregon State Beavers

The most memorable athletic event I participated in was: 1996 Midwestern League track meet

Hobbies: Hunting, fishing, skiing

Most influential person in my life: My Grandfather

Person most admired in my life: Chuck Martin (coach)

Best book ever read: *The Hatchet* by Gary Vaulsen

Favorite movie: Top Gun, The Pistol

Favorite comic strip: Dennis the Menace

If I could play another sport at George Fox it would be: Track **Because:** I ran in high school

Game/opponent most looked forward to this season: All of them

Why I came to George Fox: The people and the education

Best thing about this year's team: We are a close team

If I could change one thing about college basketball, it would be: Nothing

Aaron Newkirk

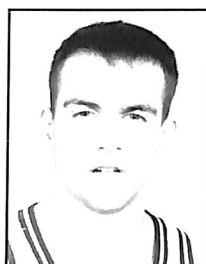

30

Wing, Jr., 6-1, 185
Central Point, Ore.
Crater HS

GEORGE FOX: Starting wing...Good shooter...One of team's best defenders...Intelligent player...Only married player on team...**1996-97:** Scored team season-high 26 points versus Albertson (12/13/96), hitting five 3-pointers...Named all-tournament at Golden Rule Shoot Out...Team's third-leading scorer until knee injury ended his season after 15 games...**1995-96:** Scored season-high 5 points twice...Season-high 5 rebounds versus Pacific University (12-19)...Averaged seven minutes a game... **1994-95:** Redshirted season.

CRATER HS: Coached by Craig Siebenlist...**1993-94:** Oregon 4A All-State honorable mention...Southern Oregon Conference first team...Averaged 18.4 ppg and 7.4 apg...**1992-93:** Southern Oregon Conference second team...Averaged 15.9 ppg, 3.6 apg.

PERSONAL: Born 12-31-75...Son of Steve and Linda Newkirk...History major...Last summer married Heidi Rueck, former All-American point guard for George Fox women's team.

MARK'S REMARKS: "Aaron had a good sophomore season and I expect bigger and better things from him as a junior. He is a hard worker who takes pride in his defense. Aaron will start at off-guard and has the potential to get 20 points on any given night."

Year	G	FG	FG%	3-Pt.	3-Pt. %	FT	FT%	Rb.	Avg.	Ast.	Pts.	Avg.
95-96	21	8/24	.333	1/5	.200	5/12	.417	29	1.4	14	22	1.0
96-97	15	56/144	.389	30/79	.380	42/55	.764	37	2.5	36	184	12.3
Career	36	64/168	.380	31/84	.369	47/67	.701	66	1.8	50	206	5.72

THE AARON NEWKIRK FILE

Sports teams I followed when I was younger were: Portland Trail Blazers

The most memorable athletic event I participated in was: Last season's game at Linfield

Hobbies: Keeping my wife happy, water jogging with Kyle Valentine

Most influential person in my life: Mom

Person most admired in my life: Dad

Best book ever read: *Kaffir Boy*

Favorite movie: *Dumb and Dumber*

Favorite comic strip: *Garfield*

If I could play another sport at George Fox it would be: Croquet **Because:** I'm good

Game/opponent most looked forward to this season: Linfield

Why I came to George Fox: Christ-centered university

Best thing about this year's team: Everyone will be back next year

Jared Valentine

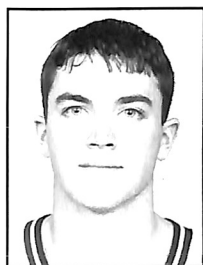

24

Wing, Fr., 6-0, 175
West Linn, Ore.
West Linn HS

GEORGE FOX: Tremendous defender on and off the ball... Team leader even as a freshman...Excellent passer... Sixth West Linn HS grad to join George Fox squad since 1989... Younger brother of teammate Kyle Valentine.

WEST LINN HS: Coached by father, Bart Valentine...**1996-97:** Oregon Class 4A state championship game MVP...All-State Third-Team selection...Team MVP of state championship team...First-Team All-Three Rivers League...Team Best Defensive Player award...Averaged 7.0 ppg, 7.3 apg, 3.0 rpg...**1995-96:** Second-Team All-Three Rivers League...Averaged 13.0 ppg, 5.5 apg, 3.0 rpg.

PERSONAL: Born 11-10-78...Son of Bart and Beccy Valentine...Liberal arts major...High school valedictorian... Selected to Who's Who Among American High School Students...High school letterwinner in tennis and track.

MARK'S REMARKS: "Jared is as intelligent a player as I've coached. He does so many good things on the floor, I can't keep him out of the line-up. He will guard our opponent's best perimeter player. He is a winner. He really understands what it takes to win a ball game."

THE JARED VALENTINE FILE

Sports teams I followed when I was younger were:
Dolphins

The most memorable athletic event I participated in was: Basketball state championship game my senior year of high school

Hobbies: Bird watching with Andrew Coleman

Most influential person(s) in my life: My parents

Person(s) most admired in my life: My parents

Best book ever read: *Mere Christianity*

Favorite movie: *Dead Poets Society*

Favorite comic strip: *Far Side*

If I could play another sport at George Fox it would be:
Football

Game/opponent most looked forward to this season:
Willamette

Why I came to George Fox:
Wanted to play basketball with my brother

Best thing about this year's team: A team full of good guys

If I could change one thing about college basketball it would be: Six fouls

Kyle Valentine

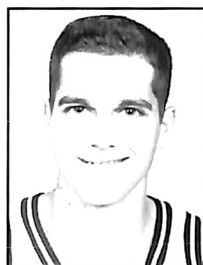

12

Point Guard, Jr., 5-10, 170
West Linn, Ore.
West Linn HS

GEORGE FOX: Team co-captain....Quickest player on team... Sound ball-handler...Great defender with quick hands....Older brother of teammate Jared Valentine...**1996-97:** Team MVP... All-NCIC honorable mention...Led conference in steals (2.6 per game)...Scored team season-high 26 points versus Pacific (1/28/97)...Passed out team season-high 11 assists versus Western Baptist (12/10/96)...Made team season-high seven steals versus Pacific (2/11/97)...**1995-96:** Scored season-high 18 points versus PLU (Feb. 12)...Season-high 11 assists versus Concordia (Jan. 23)...**1994-95:** Redshirted season.

WEST LINN HS: Coached by father Bart Valentine...**1993-94:** Oregon Fellowship of Christian Athletes Athlete of the Year finalist...Averaged 11.0 ppg, 7.5 apg and 4.3 spg.

PERSONAL: Born 5-5-76...Son of Bart and Becky Valentine... Business/management major...Father has been friends with Mark Vernon since they attended college together in Seattle area 20 years ago.

MARK'S REMARKS: "Kyle is our team leader and captain. He's our MVP in many areas. He can put extreme pressure on the ball and will create many turnovers. He's a real triple threat on offense, but his real gift is his ability to penetrate and make solid plays at the basket. Kyle makes everyone on the team better. I believe he has all-conference potential."

Year	G	FG	FG%	3-Pt.	3-Pt.%	FT	FT%	Rb.	Avg.	Ast.	Pts.	Avg.
95-96	24	47/110	.427	15/45	.333	69/90	.767	47	2.0	74	178	7.4
96-97	24	103/285	.361	23/77	.299	95/148	.642	87	3.6	124	324	13.5
Career	48	150/395	.380	38/122	.311	165/238	.693	134	2.8	198	502	10.4

THE KYLE VALENTINE FILE

The most memorable athletic event I participated in was: Homecoming against Linfield, 1996.

Hobbies: Water jogging with Aaron Newkirk

Most influential person in my life: Bart Valentine - my high school coach and father

Person(s) most admired in my life: My parents

Best book ever read: *See You at the Top*

If I could play another sport at George Fox it would be:

Croquet Because: I'm better than Aaron.

Game/opponent most looked forward to this season:
Willamette

Why I came to George Fox:
To receive a good education in a Christian environment

Best thing about this year's team: We will all be back next year.

If I could change one thing about college basketball it would be: Lower the hoops to 8 feet



MARK VERNON enters his 16th season directing the George Fox men's basketball team.

It is a tenure that has produced the most coaching wins in team history. His teams have ranked as

high as No. 2 in the national NAIA Division II poll and have made two trips to NAIA national tournaments in the '90s. Six of the seven 20-win seasons in George Fox history have come under his guidance.

Vernon became one of the nation's youngest coaches to surpass the 250-career win milestone, eclipsing it at the age of 40. His 15-year record is 282-180. His career winning percentage has been ranked as high as fifth among active Division II coaches.

Vernon's teams have produced two NBA draft picks, four NAIA All-Americans and one NAIA All-American Scholar-Athlete.

His efforts have not gone unnoticed. In 1985 he was the youngest coach in NAIA District 2 when he was named men's basketball district Coach of the Year for the first time. In 1987 and 1991 he received the same honor. He was named National Christian College Athletic Association National Coach of the Year in 1987.

Vernon, 44, has his entire collegiate coaching career at George Fox, but the tie with the Bruins is longer. He came in 1975 as a student and basketball player, transferring from Seattle's Highline Community College, where he received both Best Defense and Hustle awards. While at West Seattle High School, he was named Outstanding Athlete of the Year as a senior.

As a George Fox guard, he established what was then the Bruins' highest career assist average (3.9). He was named Most Inspirational Player by his teammates his senior year, a year the Bruins were 20-9. In his two years in a George Fox uniform, the Bruins were 39-17.

A 1977 graduate, Vernon was named George Fox's Outstanding Physical Education Major and Outstanding

Young Person in Teacher Education. He remained with Bruin basketball as an assistant for three years (1977-78, '79-80 and '81-82) while working toward a 1982 master's degree in physical education at Linfield College.

In the fall of 1981, he joined the George Fox physical education faculty as volleyball coach and women's tennis coach. Vernon currently teaches physical education classes in addition to his coaching.

He became head coach in 1982 after a nationwide search that began with 70 names.

Vernon and his wife, Denise, were married in 1981 and have three sons: Brett, 6; Brady 4; and Barry, 2.

GEORGE FOX COACHING RECORDS

Season	Coach	Win /Loss	%
1965-66	Terry Haskell	9-19	.321
1966-67	Terry Haskell	7-18	.240
1967-68	Terry Haskell	6-20	.231
1968-69	Dave Berg	4-22	.154
1969-70	Dave Berg	3-23	.115
1970-71	Lorin Miller	15-13	.533
1971-72	Lorin Miller	13-12	.520
1972-73	Lorin Miller	16-15	.516
1973-74	Lorin Miller	19-11	.633
1974-75	Lorin Miller	17-13	.567
1975-76	Lorin Miller	19-8	.704
1976-77	Sam Willard	20-9	.690
1977-78	Sam Willard	15-14	.517
1978-79	Sam Willard	9-20	.310
1979-80	Sam Willard	18-12	.600
1980-81	Sam Willard	15-13	.536
1981-82	Sam Willard	12-21	.364
1982-83	Mark Vernon	15-16	.484
1983-84	Mark Vernon	17-12	.586
1984-85	Mark Vernon	27-7	.794
1985-86	Mark Vernon	21-10	.677
1986-87	Mark Vernon	27-6	.818
1987-88	Mark Vernon	17-16	.515
1988-89	Mark Vernon	19-12	.613
1989-90	Mark Vernon	29-5	.853
1990-91	Mark Vernon	24-6	.800
1991-92	Mark Vernon	24-11	.686
1992-93	Mark Vernon	14-15	.483
1993-94	Mark Vernon	17-16	.515
1994-95	Mark Vernon	12-19	.387
1995-96	Mark Vernon	11-13	.458
1996-97	Mark Vernon	8-16	.333

Coach	Yrs.	W/L	%
Terry Haskell	1965-68	22-57	.278
Dave Berg	1968-70	7-45	.129
Lorin Miller	1970-76	99-72	.579
Sam Willard	1976-82	89-89	.500
Mark Vernon	1982-96	282-180	.610

Q & A WITH MARK VERNON

Q. Your teams average nearly 19 wins a season, are playoff regulars, and your career record at George Fox is 282-180. What reasons can you give for that kind of success?

Mark: "I believe we have had talented players over the years. But maybe just as important as talent, we have had players with character and heart. I have been fortunate to have coached very good players as well as very good people."

Q. Describe your coaching philosophies. How do you coach your teams to play?

Mark: "First and foremost, we want our team to be just that—a team—with team goals placed well above any personal goals players may have. We want to play hard, smart and together every time we step on the floor. I really believe the game is for the players and the fans, and so I believe in playing an up-tempo game that is enjoyable for everyone. Winning is fun no matter what, but winning and putting a lot of points on the board is even more fun."

Q. What do you enjoy most about coaching?

Mark: "I enjoy my players the most. The everyday interaction that goes on between my players and myself makes my job fun. I also like the camaraderie with my fellow coaches. We compete hard against each other during the season but are friends otherwise. I would be remiss if I didn't mention I love the competition. Anyone who knows me knows I compete at everything I do. I have the best job in the world. I really can't think of anything else I would like to do and still get paid."

Q. You are entering your 16th year as George Fox head coach. What is it about the University that has kept you here all these years?

Mark: "I believe in the values and Christian education that students receive at George Fox. I believed in the University enough to come as a student-athlete, and I still believe in it after 15 years of coaching. George Fox stands up for its convictions, and I like being associated with a college that has integrity and a Christ-centered foundation."



TOM KETELSEN returns to George Fox for his third year as assistant coach. Ketelsen played center for George Fox from 1983-85. He came from

Grants Pass High School, where he was an Honorable Mention All-State selection. He transferred to play his junior and senior years at Western Baptist College and won National Christian College Athletic Association All-American and First-Team NAIA District 2 honors. He returned to George Fox to earn an interdisciplinary degree in 1994 and a master of arts in teaching in 1995.

He played with Meadowlark Lemon's Shooting Stars in 1988-90. Ketelsen now is a substitute teacher in the West Linn School District and is a partner with Quick Handle Basketball Camps in Seattle and Portland.

He and his wife, Teresa, a 1986 George Fox graduate, live in Newberg. They have two children: five-year-old daughter Jordin, and two-year-old son Cade.



CRAIG TAYLOR is in his tenth year as George Fox University Athletic Director, but he has been associated with the Bruins for 24 years as player, coach and

professor.

Taylor, 46, came to George Fox in 1971 as a junior forward for the men's basketball team. In 1972-73, he helped the Bruins to their first-ever NAIA District 2 title.

Taylor graduated from George Fox in 1974, named both Outstanding Man in Teacher Education and Outstanding Physical Education Major. He received a Master of Science degree in education from Linfield College in 1975. While enrolled in graduate courses, he was a George Fox residence hall director.

From 1976 through 1979, Taylor was the Bruin baseball coach while also serving as assistant basketball coach. He worked at a sporting goods retailing firm from 1979-81.

The A.D. was the coach of the women's basketball team from 1981-93, producing a 162-155 record. He also coached George Fox softball from 1981-88 and again in 1990. His teams compiled a 77-99-1 record, and in 1985 he was named NAIA District 2 Coach of the Year.

At George Fox, the athletic director is responsible for athletic department functions, including eligibility and compliance with George Fox, conference, NAIA and NCAA regulations, budgeting, and department and sports center management.

Taylor has three children: Leah, 23, Bree, 18, and Casey, 8. Taylor and his wife, Kathy, live in McMinnville.



HAL ADRIAN became Associate Director of Athletics at George Fox in 1994. In that position, he is responsible for the Bruin Club and general fund

raising, as well as special projects including the George Fox Sports Hall of Fame and sports banquet.

A 1956 graduate of Lewis & Clark College, Adrian taught and coached

in the Beaverton School District until 1961 when he joined North Pacific Insurance. In 1994, he retired as Vice President of Human Resources. For more than 40 years he has been involved in church music leadership, chairing the 1992 Billy Graham Crusade music committee. Adrian also has been active in United Way leadership.

He and his wife Audrey have three sons: Jay, Greg, and Dave, who currently is George Fox's Associate Vice President for Development of Major Gifts.



ROB FELTON is in his sixth year as Sports Information Director for George Fox's 13 athletic teams. A 1992 George Fox graduate with a degree in

communication arts, Felton was a sports information student assistant for three years.

The George Fox Sports Information Office has produced 35 national award-winning publications in the last 16 years.

Felton, 27, also has additional responsibilities as Assistant Director of Public Information.

In 1997, he received a "Rising Star" award in the field of communications from the Council for Advancement and Support of Education (CASE) District VIII.

A *magna cum laude* graduate, he was named Outstanding Student in Communication Arts and to "Who's Who Among Students in American Colleges and Universities." He was sports editor for the student newspaper, The Crescent, for two years and editor as a sophomore.



George Fox's No. 1 fan Mike Wirta and his DeLorean



MIKE WIRTA is in his 27th year as George Fox basketball statistician. Called "Biggs" by his friends, Wirta is a 1974 George Fox

graduate and one of the most loyal Bruin fans. At the end of the 1996-97 season, he had kept stats for 346 straight George Fox men's basketball contests and 338 in a row at home. The last home game he missed was in 1972. A member of the University's plant services staff, Wirta, 48, has the upkeep of the sports center as his major responsibility. He devotes many volunteer hours to compiling statistics and records for the players and teams recorded in this book.

In 1988 the University's alumni association named Wirta its Volunteer of the Year, just the second person to receive the designation. In 1994 he received an NAIA District 2 Meritorious Service Award.



DALE ISAAK joined the George Fox staff in 1995 as head trainer and assistant professor in the Health and Human Performance Department. He previously was the head athletic trainer for Hopkins High School in Minnetonka, Minn., and athletic trainer for the Institute for Athletic Medicine in Minneapolis. Isaak is a 1990 graduate of Willamette University. He holds a Master of Science degree in physical education/athletic training from Indiana State University and a Master of Education degree in physical education from the University of Minnesota. He and his wife, Marin, live in Wilsonville.



BYRON SHENK serves as George Fox's assistant trainer, but that's just one of the many duties he's handled since coming to the University in 1990. He serves as chairperson of the Department of Health and Human Performance, where he also teaches as associate professor. Shenk also has coached George Fox's seven-year-old varsity women's soccer team from infancy.

In 1992 he was named NAIA District 2 Coach of the Year.

The same year, he earned a national meritorious service award from the National Christian College Athletic Association for previous service and leadership.

Shenk has an undergraduate degree from Goshen College, a master's from the University of Oregon and a doctorate in education from the University of Virginia.

Shenk and his wife, Ina, were married on Dec. 17, 1995, and live in McMinnville, where he is active in the Mennonite church.

SPORTS INFORMATION ASSISTANTS

Hope Baldwin, Ryan Dougherty, Brian Durrick

SCOREKEEPER

Don Millage

SCOREBOARD

Bob Stewart, Larry Herrick, Jason Herrick, Angie Jordan, Don Staples

PUBLIC ADDRESS

Jim Jackson

BALL BOYS

Jesse Lamm, Devon Powell, Cole Rogers

BRUIN HOSTS

The Bruin Hosts are George Fox University's official greeters for home men's and women's basketball games. The 12 volunteers are in charge of hospitality in Wheeler Sports Center. Members of the 24-year-old organization welcome fans; take tickets; distribute programs; provide news media, stat crews and other special guests with refreshments; and assist at the post-season basketball awards dessert.

(Left to right) **Front Row:** Sara Rogers, Robyn Chacko, Shelly Yonemura; **Middle Row:** Sarah Lawrence, Mike Moss, Trevor Hurley, Kim Hevener; **Back Row:** Stephanie Jones, Allison Townsend, Anne Achberger (not pictured) David Coyle, Rose Cooney



BRUIN RALLY SQUAD

(Left to right) **Front Row:** Coach Stacie Fisher, Tiffany Currier, Tara Herrmann

Middle Row: Dee Anderson, Holly Brown, Jennifer Budelman, Christina Ulberg

Back Row: Elsie Wentworth, Sarah Stein, Melissa Warner

BRUIN PEP BAND

(Left to right) **Front Row:** Kristin Carlson, Katy Lunders, Rebecca Bailey, Katie Groeneveld, Desiree Somner, Cherice Eichenberger, Eryn McKee

Middle Row: Jennifer Adams, Kirsten Kessler, Beth DuPriest, Michelle Snyder, Beth Kellogg, Nate McIntyre, Jonathan Morell

Back Row: Andy Mills, Shane Ocon, Jonathan Lewis, Ron Gulley, Shane Pilo, Thomas Payne, John Galvin, Micah Pritchard, Joe Notter (not pictured) Jason Schwanz, Paula Williams, Ilse Friberg, Ben Baarspul, James Eide

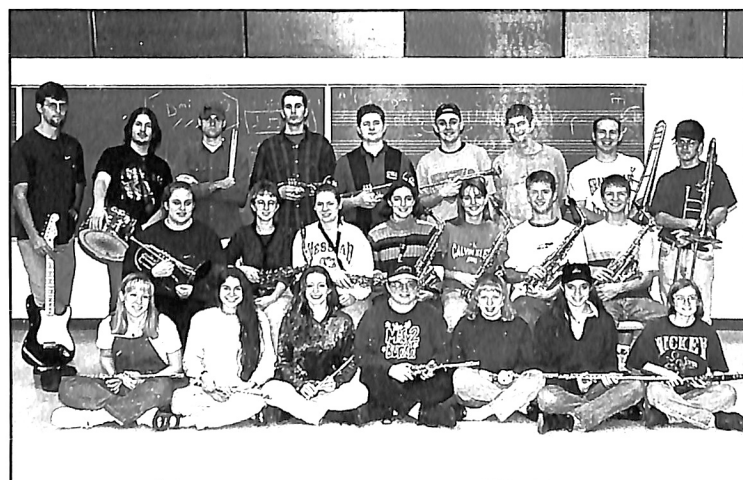

1996 - 1997 STATISTICS/RESULTS

1996-97 SEASON GROOMS YOUNG TALENT

Six freshmen, six sophomores and one senior made up 15th-year head coach Mark Vernon's youngest team ever. After the team's top scorer and rebounder, Jared Gallop, decided to redshirt the entire season because of an injured back, Vernon's goals were simple: develop his young players and pick up a few upsets along the way.

The Bruins did both during their 8-16 season. Mike Faber, earned second-team all-Northwest Conference

honors—the only freshman or sophomore on the first two honor squads. He led the league in blocked shots and was in the conference top six in scoring and rebounding.

Winning all-conference honorable mention was team MVP Kyle Valentine, a tenacious point guard who led the conference in steals.

Aaron Newkirk was an all-tournament selection at the Albertson College of Idaho Golden Rule Shoot Out, but was lost mid-season to a knee injury.

SCHEDULE/RESULTS:

DATE	GFU	OPPONENT		HIGH POINTS	HIGH REBOUNDS	HIGH ASSISTS
11-22	L 65	Western Baptist	67	Valentine, 18	Kroon, 14	Newkirk, 6
11-26	W 68	Southern Oregon	65	Kroon, 17	Kroon, 12	Valentine, 8
11-30	W 77	Concordia	66	Faber, 25	Faber, 11	Valentine/Newkirk 6
12-6	L 61	Seattle	78	Newkirk, 17	Kroon, 11	Valentine, 5
12-10	L 65	Western Baptist	80	Kroon, 18	Kroon, 16	Valentine, 11
12-13	L 82	#Albertson	86	Newkirk, 26	Kroon/Valentine, 8	Valentine, 5
12-14	L 54	#Willamette	81	Newkirk/Faber, 19	Faber, 9	Valentine, 5
1-3	L 66	*Whitworth	71	Kroon, 16	Kroon, 9	Faber, 4
1-4	W 72	*Whitman	69	Newkirk, 21	Kroon/Valentine, 5	Valentine, 6
1-10	L 52	*Pacific Lutheran	60	Faber, 13	Faber, 7	Newkirk, 3
1-11	L 65	*Puget Sound	82	Faber, 22	Faber, 7	Valentine, 4
1-14	L 60	*Lewis & Clark	84	Kroon, 17	Faber, 11	Valentine, 6
1-24	W 72	*Linfield	68	Valentine/Faber, 14	Faber, 7	Valentine, 5
1-25	L 51	*Willamette	75	Faber, 16	Faber, 9	Faber/Ankeny, 2
1-28	L 74	*Pacific	90	Valentine, 26	Kroon, 7	Valentine, 7
1-31	W 64	*Puget Sound	58	Valentine, 17	Ankeny, 10	Valentine, 5
2-1	W 70	*Pacific Lutheran	65	Faber, 20	Ankeny, 14	Valentine, 9
2-7	L 52	*Whitman	94	Faber, 13	Faber/Ankeny 7	Valentine, 5
2-8	L 57	*Whitworth	88	Faber, 24	Faber, 12	Valentine, 4
2-11	L 67	*Pacific	89	Faber/Kroon, 16	Faber, 7	Dohren, 5
2-14	W 74	*Willamette	68	Faber/Valentine, 21	Ankeny, 11	Valentine, 5
2-15	L 59	*Linfield	80	Faber, 20	Faber, 10	Valentine, 3
2-18	L 51	*Lewis & Clark	70	Kroon, 14	Kroon/Faber, 6	Valentine, 4
2-20	W 73	Concordia	68	Faber, 21	Ankeny, 15	Valentine/Dohren, 5

Albertson College of Idaho Golden Rule Shoot Out

PLAYER	GAMES		MINUTES		FIELD GOALS			3-POINTERS			FREE THROWS			REBOUNDS										POINTS						
	GP	GS	MIN	AVG	FG	FGA	PCT	FG	FGA	PCT	FT	FTA	PCT	OFF	DEF	TOT	AVG	PF	FO	A	TO	BLK	ST	PTS	AVG					
Mike Faber	24	24	821	34.2	143	323	0.443	45	131	0.344	51	67	0.761	44	127	171	7.1	72	5	38	65	54	22	382	15.9					
Kyle Valentine	24	24	864	36.0	103	285	0.361	23	77	0.299	95	148	0.642	11	76	87	3.6	63	0	124	85	3	51	324	13.5					
Ben Kroon	24	23	794	33.1	117	215	0.544	0	1	0.000	48	68	0.706	31	127	158	6.6	59	3	22	46	8	8	282	11.8					
Aaron Newkirk	15	15	470	31.3	56	144	0.389	30	79	0.380	42	55	0.764	10	27	37	2.5	32	1	36	33	0	8	184	12.3					
Shane Bentley	22	1	339	15.4	36	60	0.600	0	0	0.000	19	44	0.432	27	54	81	3.7	41	0	3	9	7	4	91	4.1					
Luke Ankeny	24	14	474	19.8	36	80	0.450	0	2	0.000	16	21	0.762	45	79	124	5.2	53	0	21	40	3	10	88	3.7					
Tony Dohren	16	15	441	27.6	30	93	0.323	3	10	0.300	6	13	0.462	15	44	59	3.7	20	0	27	34	2	12	69	4.3					
James Homolka	24	4	257	10.7	17	45	0.378	0	1	0.000	16	20	0.800	11	18	29	1.2	13	0	14	30	0	6	50	2.1					
Jon Larson	17	0	116	6.8	9	26	0.346	5	13	0.385	8	10	0.800	8	12	20	1.2	23	0	7	16	0	4	31	1.8					
Austin Taylor	11	0	85	7.7	6	18	0.333	4	8	0.500	6	12	0.500	5	5	10	0.9	6	0	6	4	0	4	22	2.0					
David Swanson	14	0	45	3.2	5	16	0.313	0	3	0.000	6	9	0.667	1	6	7	0.5	2	0	2	5	0	2	16	1.1					
Andy Rosen	20	0	54	2.7	2	14	0.143	2	5	0.400	1	2	0.500	5	2	7	0.4	12	0	2	6	0	3	7	0.4					
Tim Buechschel	15	0	40	2.7	0	9	0.000	0	0	0.000	5	10	0.500	2	5	7	0.5	2	0	1	3	2	3	5	0.3					
TEAM REBOUNDS														27	36	63														
GEORGE FOX	24		4800		560	1328	.422	112	330	.339	319	479	.666	242	618	860	35.8	398	9	303	376	79	137	1551	64.6					
OPPONENTS	24		4800		663	1514	.438	186	538	.346	290	425	.682	311	622	933	38.9	444		394	298	58	163	1802	75.1					



THE UNIVERSITY

Founded in 1885 as Friends Pacific Academy, George Fox University is a Christian liberal arts university growing in size and reputation. In the last 10 years enrollment has quadrupled to more than 2,200 students and *U.S. News and World*

Report in 1997 ranked the school second in academic reputation in its western regional liberal arts colleges category.

The magazine also has listed the university in its "Top Teaching Schools" and "Most Efficient" categories.

George Fox offers innovative programs. Each freshman undergraduate is provided a computer to use and keep upon graduating. Students reaching their junior year are eligible for an international study trip for which the university pays transportation costs.

George Fox offers 36 undergraduate and nine graduate degree programs, as well as a degree-completion program for working

adults. Classes also are offered in Portland, Salem, Eugene and Boise, Idaho. George Fox became a university in 1996 when it merged with Western Evangelical Seminary in Portland.

The school is named in honor of the founder of the Friends (Quaker) Church.

The University's most prominent alumnus is the late President Herbert Hoover, who attended Friends Pacific Academy.

ATHLETIC AFFILIATION

The landscape of small-college athletics in the Pacific Northwest is undergoing sweeping changes, and George Fox University is in the midst of the transformation.

In the fall of 1994, the University joined the Northwest Conference of Independent Colleges (NCIC), a league of 10 strong academic institutions in Oregon and Washington. That winter, the NCIC applied for membership in the National Collegiate Athletic Association (NCAA) Division III. The move meant leaving the National Association of Intercollegiate Athletics (NAIA), an association George Fox had held membership in since 1965.

George Fox and the NCIC members have provisional membership in the NCAA but continue to compete

in NAIA national championships. George Fox expects to be eligible for NCAA national championships by 1999-2000.

George Fox's men's and women's basketball teams compete in NAIA Division II, while the 11 other sports the University competes in are not divided into divisions by the NAIA.

The NAIA is an autonomous association administering programs leading to 13 men's and 11 women's championships. The NAIA includes about 350 four-year colleges and universities in 49 states and Canada. They are grouped in nine regions and 44 conferences.

The NCAA administers 80 championships in 21 sports for its 1,201 member institutions, involving nearly 21,000 men and women scholar-athletes. There are more than 350 schools in Division III.



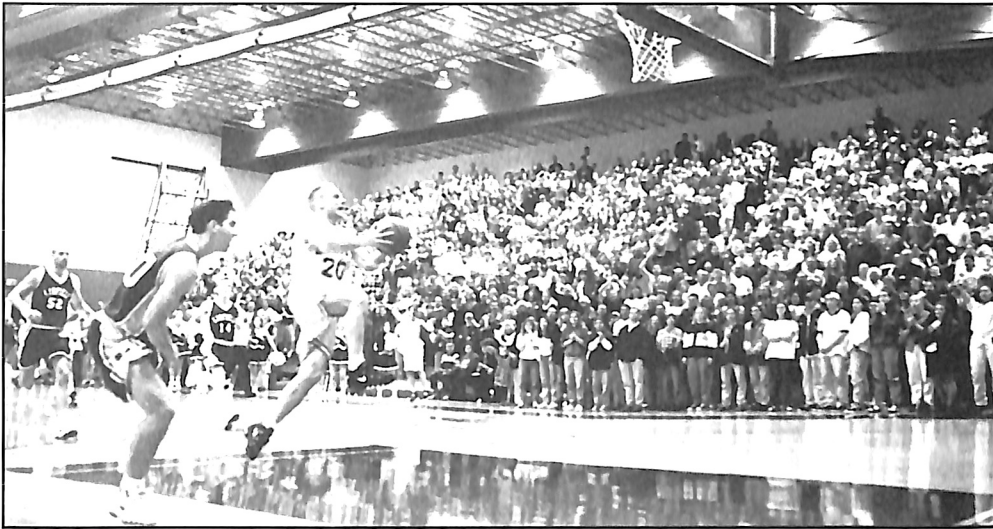

WHEELER SPORTS CENTER: A natural place for basketball

Entered by crossing a wooded canyon on a 200-foot bridge, the Coleman H. Wheeler Center for Sports and Physical Education is a natural place to play basketball.

The sports center was designed by noted architect Pietro Belluschi to sit unpretentiously alongside tree-shaded Hess Creek Canyon. Built using gifts from prominent lumbermen, the building features a two-level oak parquet lobby and a large window area overlooking the adjacent natural terrain.

Completed in June 1977, the \$2.7 million, 55,000-square-foot complex is the University's largest building. It contains the James and Lila Miller Gymnasium, the Bruin home court.

Wheeler Center features a 116-by-174-foot gymnasium with three basketball courts and seating for 2,750 spectators. The gymnasium ceilings are 32 feet over the hardwood maple floor. The gym provides three volleyball courts and 10 badminton courts.

The building may be entered on two levels. The east-side ground level is accessible from the parking lot by crossing the foot bridge. The on-campus community enters on the west-side second floor.

Contained on the upper level are a staff room, multipurpose room, classrooms, and athletic administration and faculty offices. A 1,500-square-foot weight room was remodeled in the summer of 1993. The lower level contains a concession area, dressing rooms, team rooms, laundry, equipment-issuing room, and storage space. An east wing of the building houses two racquetball courts.

The building is named for longtime Oregon lumberman Coleman H. Wheeler, former chairman of the board of Willamette Industries. The gymnasium is named for former George Fox board member James Miller and his wife, Lila. He is the former president of Cascadia Lumber Co.

BACKGROUND ON THE BRUIN NICKNAME

George Fox's Bruin nickname comes from a real bear captured in 1887 just two years after Pacific Academy (the University's predecessor) was established. The small cub was found in the Coast Range foothills west of Carlton when its mother was shot. The young cub was

brought to campus by a student and later lived with a faculty member.

When it grew to adulthood, it was kept in a pit in what is now known as Hess Creek Canyon south of the campus. It escaped one too many times and was turned into steak for the dining table and the hide preserved on a frame and displayed in an early campus museum. When the hide deteriorated several years later, it was taken to a campus furnace room to be destroyed, but the framework proved a problem in dismantling so it was left sitting in a corner.

Students found the old Bruin skin later and began skirmishes over ownership, a tradition that continues today. "Bruin Junior," a replica, under a set of guidelines passed down for years, is fought over periodically in class competition, with the class able to physically drag the Bruin replica off campus declared the rightful owner until next "flashed."

Even with the Bruin tradition, somewhere along the line, the "Quaker" tag for athletic teams came into popularity with sportswriters because of the University's church affiliation, and that nickname was used, along with the mascot "Foxy

George," a little fox with a Quaker hat.

Both gained acceptance for a period in the 1950s and 1960s until a vote of faculty, students and administration in 1970 reinstated the Bruin nickname to its rightful place.



HONORED BRUINS



Jamie Boutin

Gordy Loewen	NAIA Dist. 2 All-Star	1968-69; '69-70; '70-71
David Morgan	NAIA Dist. 2 Honorable Mention	1970-71
Sammy Ibarra	NAIA Dist. 2 Second Team	1972-73
	NAIA All-American Honorable Mention	1973-74
Craig Taylor	NAIA Dist. 2 Honorable Mention	1972-73
Rob Wunder	NAIA Dist. 2 Honorable Mention	1972-73
	NAIA Dist. 2 First Team	1973-74
	All-Northwest First Team	1973-74
	UPI West Coast Honorable Mention	1973-74
Ray Willis	NAIA Dist. 2 Honorable Mention	1973-74; '74-75
Bob Wright	NAIA Dist. 2 Honorable Mention	1973-74
Tim Hardie	NAIA Dist. 2 All-Star	1976-77
Paul Cozens	NAIA Dist. 2 First Team	1974-75; '75-76; '76-77; '77-78
	All-Northwest First Team	1975-76; '77-78
	All-Northwest Second Team	1976-77
	NAIA All-American Third Team	1976-77
	NAIA All-American Second Team	1977-78
	First GCU player to have jersey retired	1977-78
	UPI West Coast Honorable Mention	1977-78
	NBA Ninth-Round Draft Choice (Portland)	1978
Gary Chenault	NAIA Dist. 2 Second Team	1978-79
	All-Northwest Honorable Mention	1978-79
Jeff Loe	NAIA Dist. 2 Honorable Mention	1979-80
Hille van der Kooy	NAIA Dist. 2 First Team	1979-80; '80-81
Mike Royer	NAIA Dist. 2 Honorable Mention	1981-82
Randy Dunn	NAIA Dist. 2 First Team	1981-82; '82-83; '83-84
	All-Northwest First Team	1983-84
	All-Northwest Second Team	1981-82; '82-83
	NAIA Honorable Mention All-American	1982-83; '83-84
	NCCAA Region 7 Most Valuable	1982-83; '83-84
	NCCAA All-American	1983-84
	NAIA Dist. 2 Basketball Player of the Year	1983-84
	NAIA Dist. 2 Athlete of the Year	1983-84
	Second GCU player to have jersey retired	1983-84
	NBA Tenth-Round Draft Choice (Portland)	1984
	NAIA Dist. 2 Hall of Fame	1994
Larry Jury	NAIA Dist. 2 First Team	1984-85
	NCCAA Region 8 First Team	1984-85
Curtis Kimbrough	NAIA Dist. 2 Honorable Mention	1984-85; '85-86; '86-87
Toby Long	NAIA Dist. 2 Honorable Mention	1985-86; '86-87
	All-Northwest Honorable Mention	1985-86; '86-87
	NAIA Academic All-American	1986-87
Kenny Stone	NAIA All-American Third Team	1985-86; '86-87
	NAIA Dist. 2 Basketball Player of the Year	1985-86; '86-87
	NAIA National Player of the Week	1/19/87
	NAIA Dist. 2 First Team	1984-85

Kenny Stone	All-Northwest Top Player	1985-86
	All-Northwest First Team	1986-87
	All-Northwest Second Team	1984-85
	NCCAA All-American	1984-85; '85-86; '86-87
	NCCAA Region 8 Player of the Year	1984-85; '85-86; '86-87
	NBA Seventh Round Draft Choice (Portland)	1986-87
	Third GCU player to have jersey retired	
Dan Newman	NAIA Dist. 2 First Team	1981-82; '86-87; '87-88
	All-Northwest Third Team	1986-87; '87-88
	NCCAA Region 8 First Team	1986-87; '87-88
Eric Swanson	NAIA Dist. 2 First Team	1987-88
	NCCAA Region 8 First Team	1987-88
	All-Northwest Honorable Mention	1987-88
Pat Casey	NAIA Dist. 2 First Team	1988-89
Brian Martin	NAIA Dist. 2 Scholar-Athlete	1991-92
Jeff Hoffman	NAIA Honorable Mention All-American	1990-91
	NAIA Dist. 2 First Team	1990-91; '91-92
	All-Northwest First Team	1990-91; '91-92
	NAIA Division II Honorable Mention All-American	1991-92
Dave Wilson	NAIA Dist. 2 Most Valuable Player	1989-90; '91-92
	NAIA Dist. 2 First Team	1989-90; '90-91; '91-92
	NAIA Honorable Mention All-American	1989-90; '90-91
	NAIA Division II First Team All-American	1991-92
	NAIA Division II National All-Tournament Team	1991-92
	NAIA Division II National Player of the Week	1/13/92
	All-Northwest First Team	1989-90; '90-91; '91-92
	All-Northwest Most Valuable Player	1989-90; '91-92
	Fourth GCU player to have jersey retired	
Jamie Boutin	NAIA Dist. 2 Honorable Mention	1992-93
	Cascade Conference First Team	1992-93; '93-94
	NAIA Division II Honorable Mention All-American	1993-94
Rick Gardea	Cascade Conference Honorable Mention	1992-93; '94-95
Nick Haij	Cascade Conference Honorable Mention	1993-94
	Cascade Conference First Team	1994-95
	Northwest Conference Honorable Mention	1995-96
Justin Paola	Cascade Conference Honorable Mention	1993-94
Travis Orick	Cascade Conference Honorable Mention	1994-95
Jared Gallop	Cascade Conference Freshman of the Year	1994-95
	Northwest Conference Second Team	1995-96
Mike Faber	Northwest Conference Second Team	1996-97
Kyle Valentine	Northwest Conference Honorable Mention	1996-97

MOST VALUABLE PLAYERS

1968-69	Gordy Loewen	1983-84	Randy Dunn
1969-70	Gordy Loewen	1984-85	Kenny Stone
1970-71	Gordy Loewen	1985-86	Kenny Stone
1971-72	Gary Berg	1986-87	Kenny Stone
1972-73	Rob Wunder	1987-88	Eric Swanson
1973-74	Rob Wunder		Dan Newman
1974-75	Ray Willis	1988-89	Pat Casey
1975-76	Paul Cozens		Jeff Richards
1976-77	Paul Cozens	1989-90	Dave Wilson
1977-78	Paul Cozens	1990-91	Jeff Hoffman
1978-79	Gary Chenault	1991-92	Dave Wilson
1979-80	Hille van der Kooy	1992-93	Jamie Boutin
	Jeff Loe		Mike Rasmussen
1980-81	Hille van der Kooy	1993-94	Jamie Boutin
1981-82	Randy Dunn	1994-95	Nique Stewart
1982-83	Randy Dunn	1995-96	Travis Orick
		1996-97	Kyle Valentine

Y E A R - B Y - Y E A R L E A D E R S

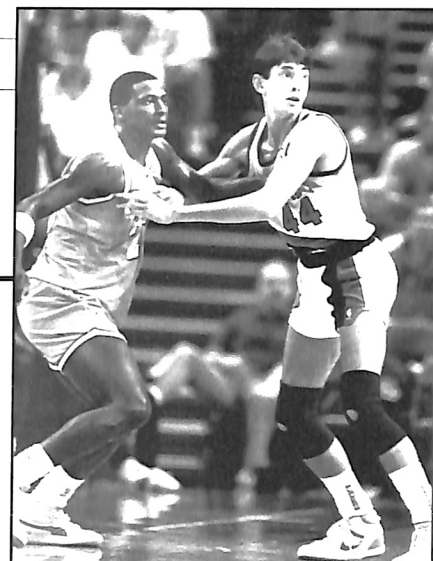

Kenny Stone

YEAR-BY-YEAR LEADERS

SCORING

Year	Name	Total	Games	Average
1965-66	Gary Blackmar	303	28	10.82
1966-67	Gary Blackmar	410	26	15.77
1967-68	Gary Blackmar	321	23	13.95
1968-69	Gordy Loewen	437	26	16.81
1969-70	Gordy Loewen	368	22	16.72
1970-71	Sammy Ibarra	408	28	14.57
1971-72	Gary Berg	378	25	15.12
1972-73	Sammy Ibarra	442	31	14.26
1973-74	Rob Wunder	567	30	18.90
1974-75	Paul Cozens	441	28	15.57
1975-76	Paul Cozens	530	27	19.62
1976-77	Tim Hardie	562	28	20.07
1977-78	Paul Cozens	692	29	23.86
1978-79	Gary Chenault	491	29	16.90
1979-80	Hille van der Kooy	598	29	20.60
1980-81	Hille van der Kooy	572	28	20.43
1981-82	Randy Dunn	581	33	17.61
1982-83	Randy Dunn	614	29	21.17
1983-84	Randy Dunn	541	25	21.64
1984-85	Kenny Stone	586	34	17.24
1985-86	Kenny Stone	592	30	19.73
1986-87	Kenny Stone	576	33	17.45
1987-88	Dan Newman	591	28	21.12
1988-89	Pat Casey	520	29	17.93
1989-90	Dave Wilson	656	34	19.30
1990-91	Jeff Hoffman	690	29	23.79
1991-92	Dave Wilson	799	35	22.83
1992-93	Jamie Boutin	460	27	17.04
1993-94	Justin Paola	543	33	16.45
1994-95	Nick Haij	543	31	17.52
1995-96	Jared Gallop	431	24	17.96
1996-97	Mike Faber	382	24	15.92

REBOUNDING

1965-66	Dave Alteneder	297	28	10.61
1966-67	Gary Blackmar	295	25	11.80
1967-68	Dave Alteneder	282	26	10.84
1968-69	Tom Ackerman	242	19	12.73
1969-70	Gordy Loewen	231	22	10.50
1970-71	Gordy Loewen	275	28	9.82
1971-72	Gordy Loewen	240	25	9.60
1972-73	Rob Wunder	265	31	8.55
1973-74	Ray Willis	289	30	9.63
1974-75	Ray Willis	277	30	9.23
1975-76	Paul Cozens	280	27	10.37
1976-77	Paul Cozens	305	29	10.51
1977-78	Paul Cozens	370	29	12.75
1978-79	Mike Peregrin	184	29	6.34
1979-80	Hille van der Kooy	333	29	11.50
1980-81	Hille van der Kooy	327	28	11.69
1981-82	Randy Dunn	422	33	12.79

1982-83	Randy Dunn	343	29	11.83
1983-84	Randy Dunn	226	25	9.04
1984-85	Kenny Stone	285	34	8.38
1985-86	Kenny Stone	318	30	10.60
1986-87	Kenny Stone	309	33	9.36
1987-88	Eric Swanson	397	33	12.03
1988-89	Rich Schlachter	208	30	6.93
1989-90	Dave Wilson	294	34	8.60
1990-91	Jeff Hoffman	374	29	12.90
1991-92	Jeff Hoffman	374	35	10.69
1992-93	Mike Rasmussen	219	27	8.11
1993-94	Justin Paola	290	33	8.78
1994-95	Nique Stewart	280	31	9.03
1995-96	Jared Gallop	161	24	6.71
1996-97	Mike Faber	171	24	7.13

ASSISTS

1965-70	No record			
1970-71	Ed Fields	120	27	4.44
1971-72	Ed Fields	71	25	2.84
1972-73	Ed Fields	103	31	3.32
1973-74	Ray Willis	122	30	4.06
1974-75	Ray Willis	128	30	4.26
1975-76	Tom Hewitt	138	27	5.11
1976-77	Tom Hewitt	177	29	6.10
1977-78	Dave Adrian	114	29	3.93
1978-79	Tim Adrian	96	29	3.31
1979-80	Phil Barnhart	172	30	5.92
1980-81	Mike Royer	136	28	4.86
1981-82	Mike Royer	178	33	5.39
1982-83	Al Vasey	135	31	4.35
1983-84	Al Vasey	167	28	5.96
1984-85	Les Harrison	154	34	4.53
1985-86	Curtis Kimbrough	163	31	5.26
1986-87	Curtis Kimbrough	156	33	4.73
	Brent Peterson	156	33	4.73
1987-88	Dan Newman	149	28	5.32
1988-89	Jeff Richards	160	30	5.33
1989-90	Brian Martin	247	34	8.10
1990-91	Brian Martin	340	30	11.30
1991-92	Curt Scheidel	231	35	6.60
1992-93	Grant Hartenstein	161	29	5.55
1993-94	Grant Hartenstein	189	33	5.73
1994-95	Rick Gardea	136	31	4.39
1995-96	Kyle Valentine	74	24	3.10
1996-97	Kyle Valentine	124	24	5.17

Paul Cozens

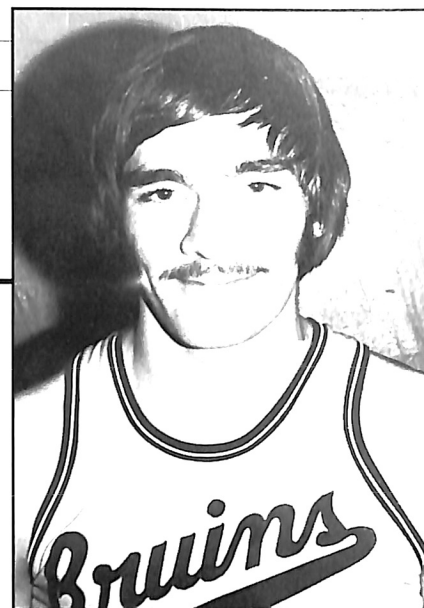

CAREER SCORING

Name	Years Played	Games	Total	Avg.
Dave Wilson	1987-88:			
	1989-90	131	2296	17.52
Paul Cozens	1974-78	113	2187	19.35
Dan Newman	1980-82:			
	1986-88	120	2113	17.61
Kenny Stone	1983-87	126	2050	16.27
Randy Dunn	1981-84	88	1744	19.82
Nick Haij	1992-96	113	1714	15.17
Mike Royer	1978-82	114	1367	12.00
G. Hartenstein	1992-96	116	1346	11.60
Dave Adrian	1975-78:			
	1979-80	103	1307	12.69
Gordy Loewen	1968-72	100	1300	13.00
Jeff Hoffman	1990-92	64	1264	19.75

CAREER REBOUNDING

Name	Years Played	Games	Total	Avg.
Paul Cozens	1974-78	113	1147	10.15
Kenny Stone	1983-87	126	1116	8.86
Dave Wilson	1987-88:			
	1989-90	131	1111	8.48
Dave Alteneder	1965-69	104	1013	9.74
Randy Dunn	1981-84	88	994	11.30
Gordy Loewen	1968-72	100	968	9.68
C. Kimbrough	1983-87	116	797	6.87
Rav Willis	1972-75	91	771	8.47
Jeff Hoffman	1990-92	64	748	11.69
Gary Blackmar	1965-68	76	740	9.74

CAREER ASSISTS

Name	Years Played	Games	Total	Avg.
Brian Martin	1989-91	64	614	9.59
Al Vasey	1982-86	118	520	4.41
G. Hartenstein	1992-96	116	511	4.41
Mike Royer	1978-82	114	509	4.46
C. Kimbrough	1983-87	116	501	4.32
Brent Peterson	1985-89	116	462	3.98
Phil Barnhart	1977-81	113	428	3.79
Tom Hewitt	1973-77	111	404	3.64
Dave Adrian	1975-78:			
	1979-80	103	376	3.65
Eddie Fields	1970-73	83	325	3.92

CAREER FIELD-GOAL ACCURACY

Name	Years	SM SA	Pct.
Dave Wilson	1987-88:		
	1989-92	881/1418	.621
Eric Swanson	1986-88	431/736	.586
Kenny Stone	1983-87	794/1388	.572
Toby Long	1985-87	346/607	.570
Iiley Thompson	1982-84	188/336	.560
Paul Cozens	1974-78	895/1620	.552
Randy Dunn	1981-84	697/1265	.551
Mike Redmond	1985-87	250/455	.549
D. Mauerimann	1981-83	245/447	.548
Eric Smith	1980-82	122/224	.545

CAREER FREE-THROW ACCURACY

Name	Years	SM SA	Pct.
Gary Chenault	1976-79	195/224	.870
Dave Morgan	1970-72	84/98	.857
Paul Cozens	1974-78	397/470	.845
Al Vasey	1982-86	126/151	.834
E. Lautenbach	1984-88	146/177	.825
Dan Newman	1980-82:		
	1986-88	380/462	.822
Jim McNelly	1965-67	82/100	.820
Nick Haij	1992-96	203/251	.809
Randy Dunn	1981-84	350/441	.794
Larry Jury	1983-84	231/299	.773
Dave Wilson	1987-88:		
	1989-90	534/691	.773

CAREER STEALS

Name	Years Played	Games	Total	Avg.
C. Kimbrough	1983-87	116	341	2.94
Kenny Stone	1983-87	126	252	2.00
Brent Peterson	1985-89	116	214	1.84
Les Harrison	1984-86	61	178	2.92
Gary Chenault	1976-79	86	161	1.87

CAREER BLOCKS

Name	Years Played	Games	Total	Avg.
Dave Wilson	1987-88			
	1989-92	131	598	4.56
Kenny Stone	1983-87	126	430	3.41
H. van der Kooy	1979-81	57	121	2.12
C. Kimbrough	1983-87	116	74	0.63
Rich Schlachter	1986-90	103	74	0.72
Mike Faber	1996-97	48	96	2.00

SEASON SCORING

Name	Year	Total
Dave Wilson	1987-92	799
Paul Cozens	1977-78	692
Jeff Hoffman	1990-91	690
Dave Wilson	1989-90	656
Eric Swanson	1987-88	654
Randy Dunn	1982-83	614
Hille van der Kooy	1979-80	598
Kenny Stone	1985-86	592
Dan Newman	1987-88	591
Randy Dunn	1981-82	581

SEASON REBOUNDING

Name	Year	Total
Randy Dunn	1981-82	422
Eric Swanson	1987-88	397
Jeff Hoffman	1990-91	374
Jeff Hoffman	1991-92	374
Paul Cozens	1977-78	370
Randy Dunn	1982-83	343
Dave Wilson	1991-92	334
Hille van der Kooy	1979-80	333
Hille van der Kooy	1980-81	327
Kenny Stone	1985-86	318

SEASON ASSISTS

Name	Year	Total
Brian Martin	1990-91	340
Brian Martin	1989-90	274
Curt Scheidel	1991-92	231
Grant Hartenstein	1993-94	189
Mike Royer	1981-82	178
Tom Hewitt	1976-77	177
Phil Barnhart	1979-80	172
Al Vasey	1983-84	172
Jeff Bieker	1981-82	168
Curtis Kimbrough	1985-86	163

SEASON SCORING AVERAGE

Name	Year	Avg.
Paul Cozens	1977-78	23.9
Jeff Hoffman	1990-91	23.8
Dave Wilson	1991-92	22.8
Randy Dunn	1982-83	21.2
Randy Dunn	1983-84	21.1
Dan Newman	1987-88	21.1
Hille van der Kooy	1979-80	20.6
Hille van der Kooy	1980-81	20.4
Tim Hardie	1976-77	20.1
Eric Swanson	1987-88	19.8

SEASON REBOUNDING AVERAGE

Name	Year	Avg.
Jeff Hoffman	1990-91	12.90
Randy Dunn	1981-82	12.79
Paul Cozens	1977-78	12.75
Tom Ackerman	1968-69	12.73
Eric Swanson	1987-88	12.03
Randy Dunn	1982-83	11.83
Gary Blackmar	1966-67	11.80
Hille van der Kooy	1980-81	11.70
Hille van der Kooy	1979-80	11.50
Dave Alteneder	1967-68	10.80

SEASON STEALS

Name	Years Played	Games	Total	Avg.
Curtis Kimbrough	1986-87	33	110	3.33
Curtis Kimbrough	1985-86	31	108	3.48
Curtis Kimbrough	1984-85	34	104	3.06
Les Harrison	1984-85	34	90	2.65
Les Harrison	1985-86	27	88	3.26

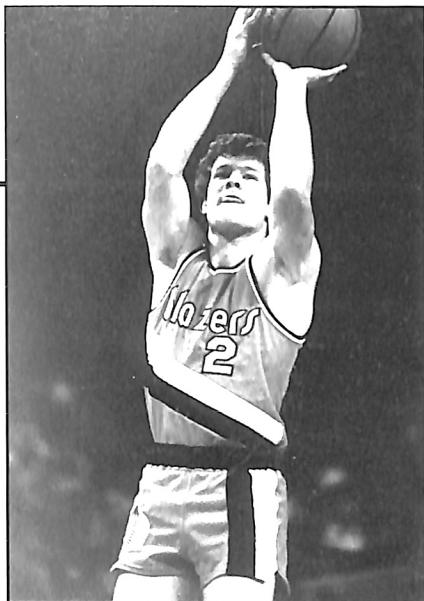

Randy Dunn

SEASON BLOCKS

Name	Year	Games	Total	Avg.
Dave Wilson	1987-88	33	170	5.15
Dave Wilson	1989-90	34	166	4.88
Dave Wilson	1990-91	29	125	4.31
Dave Wilson	1991-92	35	137	3.91
Kenny Stone	1984-85	34	123	3.62
Kenny Stone	1986-87	33	122	3.70
Kenny Stone	1985-86	30	112	3.73
Kenny Stone	1983-84	29	73	2.52
Mike Faber	1996-97	24	54	2.25
Mike Faber	1995-96	24	42	1.75

GAME SCORING

Name	Date (Opponent)	Total
Jeff Hoffman	2/14/91 (Columbia Christian)	50
H. van der Kooy	12/5/80 (Eastern Oregon)	42
Jared Gallop	12/1/95 (Concordia)	39
Paul Cozens	1/21/78 (Warner Pacific)	38
H. van der Kooy	2/21/81 (Warner Pacific)	38
Paul Cozens	2/19/75 (Southern Oregon)	37
Jamie Boutin	11/21/92 (Southern Oregon)	37
Nick Haij	11/18/94 (Concordia)	37
Jared Gallop	2/10/96 (Lewis & Clark)	36
Tom Hewitt	1/25/77 (Alaska-Anchorage)	36
Eric Swanson	2/27/88 (Eastern Oregon)	36
Paul Cozens	12/30/75 (Linfield)	35
Jeff Hoffman	12/8/90 (Puget Sound)	35
Jeff Hoffman	12/29/90 (Eastern Oregon)	35
Dave Wilson	1/23/92 (Concordia)	35

GAME REBOUNDING

Name	Date (Opponent)	Total
Justin Paola	1/6/91 (Northwest Christian)	26
Gordy Loewen	2/11/71 (Warner Pacific)	25
Jeff Hoffman	11/24/90 (St. Martin's)	24
H. van der Kooy	12/5/80 (Eastern Oregon)	23
Randy Dunn	2/18/84 (NW Nazarene)	23
Eric Swanson	2/5/88 (NW Nazarene)	23
Jeff Hoffman	2/29/92 (Willamette)	22
Gordy Loewen	2/22/69 (Southern Oregon)	22
Kenny Stone	1/24/87 (Eastern Oregon)	21
Dave Wilson	1/19/91 (Warner Pacific)	20

and four other players a total of 8 times

GAME ASSISTS

Name	Date (Opponent)	Total
Brian Martin	1/19/91 (Warner Pacific)	20
Brian Martin	2/14/91 (Columbia Christian)	18
Brian Martin	2/20/90 (Concordia)	17
Brian Martin	1/12/91 (Northwest Nazarene)	16
Brian Martin	2/16/91 (Western Baptist)	16
Brian Martin	1/5/91 (Western Baptist)	15
Brian Martin	2/2/91 (Warner Pacific)	15
G. Hartenstein	1/16/93 (Northwest Christian)	15
Mike Royer	1/18/82 (Eastern Oregon)	14
Les Harrison	3/1/86 (Warner Pacific)	14
Brian Martin	3/2/91 (Linfield)	14

GAME STEALS

Name	Date (Opponent)	Total
C. Kimbrough	12/19/84 (U.C.-San Diego)	11
Jeff Richards	1/2/88 (Dominican)	11
Toby Long	1/23/87 (Northwest)	9
C. Kimbrough	12/14/85 (Concordia)	8
Les Harrison	1/11/86 (Columbia Christian)	8
Todd Erickson	2/19/91 (Concordia)	8
Aaron Downs	11/15/94 (St. Martin's)	7
Aaron Downs	2/7/95 (Concordia)	7
Kyle Valentine	2/11/97 (Pacific)	7

GAME BLOCKS

Name	Date (Opponent)	Total
Dave Wilson	11/19/91 (Northwest Christian)	13
Dave Wilson	2/9/88 (Concordia)	12
Dave Wilson	11/17/89 (Pacific)	12
Dave Wilson	3/10/88 (Concordia)	11
Dave Wilson	1/2/88 (Dominican)	11
Dave Wilson	12/2/87 (Willamette)	10
Dave Wilson	11/25/89 (Seattle Pacific)	10
Dave Wilson	11/10/92 (William Jewell)	10

GAME TRIPLE-DOUBLES

Name	Pts.	Rbs.	Asts.	Blks.
Dave Adrian	10	10	10	
College of Idaho (2/11/78)				
Kenny Stone	21	11	10	
NW Nazarene (1/17/87)				
Curtis Kimbrough	12	10	10	
Northwest College (1/23/87)				
Dave Wilson	14	11		11
Dominican (1/2/88)				
Dave Wilson	20	10		12
Concordia (2/9/88)				
Dave Wilson	18	11		11
Concordia (3/10/88)				
Jeff Richards	15	10	12	
NW Christian (1/14/89)				
Brian Martin	17	10	12	
Willamette (3/2/91)				
Dave Wilson	21	12		13
NW Christian (11/19/91)				

VALUE POINT SYSTEM

The Value Point System measures a player's overall effectiveness. It is computed by adding the points scored, plus rebounds, plus twice the number of assists, plus twice the number of steals. That figure is divided by the number arrived at by adding twice the number of missed field goals, plus foul shots missed, plus twice the number of turnovers, plus twice the number of fouls.

CAREER

Brian Martin	1989-91	1.92
Paul Cozens	1974-78	1.75
Dave Wilson	1987-92	1.68
Eric Swanson	1986-88	1.67
Mark Vernon	1975-77	1.63
Randy Dunn	1981-83	1.62
Al Vasey	1982-86	1.60
Curtis Kimbrough	1983-87	1.55
Ed Fields	1970-73	1.50
Brent Peterson	1985-88	1.48

SEASON

Brian Martin	1990-91	2.02
Dave Wilson	1991-92	1.95
Paul Cozens	1977-78	1.95
Curtis Kimbrough	1986-87	1.92
Brian Martin	1989-90	1.83
Al Vasey	1984-85	1.81
Eric Swanson	1987-88	1.78
Mark Vernon	1976-77	1.77
Paul Cozens	1976-77	1.76
Al Vasey	1983-84	1.76

INDIVIDUAL

SINGLE-GAME RECORDS

Most Points

50 Jeff Hoffman
vs. Columbia Christian 2/14/91

Most Field Goals

19 Jeff Hoffman
vs. Columbia Christian 2/14/91

Most Field Goals Att.

31 Larry Craven
vs. Southern Oregon 1/26/69

Best Field-Goal Pct.

1.000 (10-10) J. R. Smith
vs. Columbia Christian 1/29/82

Best Field-Goal Pct. (with miss)

.933 (14-15) Paul Cozens
vs. Pacific 12/17/76

Most 3-Point Goals

9 Nick Haij
(9-17) vs. Concordia 11/18/94

Most 3-Point Attempts

17 Nick Haij
(8-17) vs. St. Martin's 12/8/93
(9-17) vs. Concordia 11/18/94

Best 3-Point Percentage

1.000 (6-6) Jeff Hoffman
vs. Columbia Christian 2/14/91

Most Free Throws Made

16 Kenny Stone (16-19)
vs. College of Idaho 1/28/87

Most Free Throws Att.

19 Kenny Stone (16-19)
vs. College of Idaho 1/28/87
Grant Hartenstein (12-19)
vs. Southern Oregon 11/21/95

Best Free-Throw Pct.

1.000 Justin Paola (13-13)
vs. Western Oregon 2/12/94

Best Free-Throw Pct. (with miss)

.933 Tom Hewitt (14-15)
vs. Pacific 12/18/75
Hille van der Kooy (14-15)
vs. Eastern Oregon 12/5/80
Randy Dunn (14-15)
vs. Linfield 1/6/84

Most Rebounds

26 Justin Paola
vs. Northwest Christian 1/6/94

Most Off. Reb.

16 Gordy Loewen
vs. Warner Pacific 2/11/71

Most Def. Reb.

20 Eric Swanson
vs. Northwest Nazarene College 2/8/88

Most Assists

20 Brian Martin
vs. Warner Pacific 1/19/91

Most Turnovers

11 Gary Chenault
vs. Portland State 1/13/78

Most Steals

11 Curtis Kimbrough
vs. U.C. - San Diego 12/19/84
Jeff Richards
vs. Dominican 1/2/88

Most Blocked Shots

13 Dave Wilson
vs. Northwest Christian 11/19/91

INDIVIDUAL

SEASON RECORDS

Most Points

799 Dave Wilson 1991-92

Best Average

23.9 Paul Cozens 1977-78

Most Field Goals Made

299 Dave Wilson 1991-92

Most Field Goals Att.

500 Rob Wunder 1973-74

Best Field-Goal Pct.

.642 (122-190) Dave Wilson 1987-88

Most Consecutive Field Goals

16 J.R. Smith 1981-82

Most 3-Points Made

110 Nick Haij 1993-94

Most 3-Point Attempts

292 Nick Haij 1994-95

Best 3-Point Pct.

.500 (48/96) Dan Newman 1987-88

Most Free Throws Made

201 Dave Wilson 1991-92

Most Free Throws Att.

249 Dave Wilson 1991-92

Best Free-Throw Pct.

.932 (69-74) Dan Newman 1986-87

Most Consecutive Free Throws

56 Gary Chenault 1978-79

Most Rebounds

422 Randy Dunn 1981-82

Most Offensive Rebounds

138 Randy Dunn 1981-82

Most Defensive Rebounds

287 Eric Swanson 1987-88

Best Rebound Average

12.90 Jeff Hoffman 1990-91

Most Assists

340 Brian Martin 1990-91

Best Assist Average

11.33 Brian Martin 1990-91

Most Blocked Shots

170 Dave Wilson 1987-88

Best Block Average

5.15 Dave Wilson 1987-88

Most Turnovers

132 Mike Royer 1981-82

Most Steals

110 Curtis Kimbrough 1986-87

Best Steal Average

3.48 Curtis Kimbrough 1985-86

Most Fouls

116 Dave Mauermann 1982-83

Highest Foul Average

3.74 Dave Mauermann 1982-83

Most Games Played

35 7 players tied 1991-92

INDIVIDUAL

CAREER RECORDS

Most Points

2,296 Dave Wilson 1987-88; '89-92

Best Average

20.53 Hille van der Kooy 1979-81

Most Field Goals Made

895 Paul Cozens 1974-78

Most Field Goals Att.

1,620 Paul Cozens 1974-78

Best Field-Goal Pct.

.621 Dave Wilson 1987-92; '89-92

Most 3-Points Made

369 Nick Haij 1992-96

Most 3-Point Attempts

976 Nick Haij 1992-96

Best 3-Point Percentage

.479 (80/167) Dan Newman 1986-88

Most Free Throws

534 Dave Wilson 1987-92; '89-92

Most Free Throws Att.

691 Dave Wilson 1987-92; '89-92

Best Free-Throw Pct.

.870 Gary Chenault 1976-79

Most Rebounds

1,147 Paul Cozens 1974-78

Most Offensive Rebounds

335 Randy Dunn 1981-84

Most Defensive Rebounds

821 Paul Cozens 1974-78

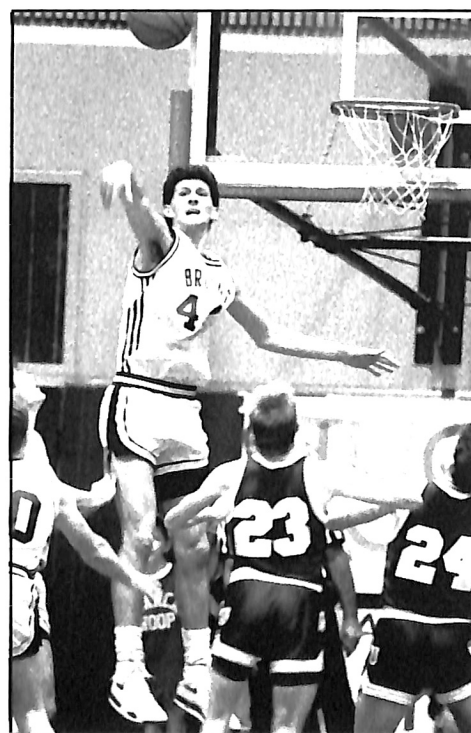

Dave Wilson

TEAM

SINGLE-GAME RECORDS

Most Points	
143	vs. Northwest (143-56) 1/23/87
Fewest Points	
33	vs. Eastern Oregon (33-30) 2/6/81
Fewest Points Against	
30	vs. Eastern Oregon (33-30) 2/6/81
Most Points Against	
127	vs. Western Baptist (127-115) 12/16/95
Biggest Winning Margin	
87	vs. Northwest (143-56) 1/23/87
Biggest Losing Margin	
62	vs. Lewis & Clark (112-50) 1/15/70
Most Field Goals	
57	vs. Northwest 1/23/87
Most Field Goals Att.	
114	vs. Columbia Christian 1/8/74
Best Field-Goal Pct.	
.714	vs. Columbia Christian (40-56) 1/29/82
Worst Field-Goal Pct.	
.202	vs. Pacific (21-104) 12/10/67
Most 3-Point Goals	
18	vs. Northwest Christian 2/8/94
Most 3-Point Attempts	
46	vs. Northwest Christian 2/8/94
Best 3-Point Percentage	
.778 (7/9)	vs. St. Martin's 1/6/87
	vs. Northwest Christian 1/20/89
Most Free Throws Made	
39	vs. Lewis & Clark (39-47) 1/8/71
Most Free Throws Att.	
50	vs. Northwest Nazarene (30-50) 2/14/70
	vs. Western Oregon (38-50) 2/15/86
Best Free-Throw Pct.	
1.000	vs. Western Baptist (11-11) 12/17/94
Best Free-Throw Pct. (with miss)	
.923	vs. Northwest Nazarene (36-39) 2/9/76
Most Rebounds	
104	vs. Columbia Christian 1/8/74
Most Assists	
41	vs. Northwest 1/23/87
Most Turnovers	
48	vs. Whitman 12/19/72
Most Personal Fouls	
39	vs. Northwest Nazarene 2/4/71
Most Steals	
31	vs. Dominican 1/2/88
Most Blocked Shots	
22	vs. Northwest Christian 11/19/91

TEAM

SEASON RECORDS

Most Wins	29 (29-5) '89-90
Best Winning Pct.853 (29-5) '89-90
Most Losses	23 (3-23) '69-70
Fewest Losses	5 (29-5) '89-90
Fewest Wins	3 (3-23) '69-70
Lowest Winning Pct.115 (3-23) '69-70
Most Points	3,207 '91-92
Fewest Points	1,551 '96-97
Most Points Against	2,833 '91-92
Fewest Points Against	1,802 '96-97
Highest Scoring Average	100.4 '90-91
Lowest Scoring Average	64.6 '96-97
Highest Scoring Avg. Against	89.0 '69-70
Lowest Scoring Avg. Against	66.6 '65-66
Highest Scoring Margin	20.4 '86-87
Most Field Goals Made	1,258 '86-87
Most Field Goals Att.	2,273 '91-92
Best Field-Goal Pct.556 '86-87
Most 3-Point Goals	328 '93-94
Most 3-Point Att.	893 '93-94
Best 3-Point Pct.416 '87-88
Most Free Throws Made	708 '91-92
Most Free Throws Att.	956 '91-92
Best Free-Throw Pct.775 '83-84
Most Rebounds	1,651 '91-92
Best Rebound Average	50.9 '90-91
Best Rebound Margin	10.2 '91-92
Most Assists	834 '86-87
Best Assist Average	26.6 '90-91
Most Blocked Shots	268 '89-90
Best Blocked-Shots Average	7.9 '89-90
Most Turnovers	596 '85-86
Most Steals	483 '86-87
Best Steal Average	14.6 '86-87
Most Personal Fouls	704 '84-85
Longest Winning Streak	15 '86-87
(games 8 thru 22)	
Longest Losing Streak	18 '69-70
(games 8 thru 25)	

MILLER GYM RECORDS

INDIVIDUAL

Most Points	
50	Jeff Hoffman (GF) vs. Columbia Christian 2/14/91
Most Field Goals	
20	Mark Wickman (Linfield) vs. GF 1/2/78
Most Field Goals Att.	
29	Vinne Forks (SOSC) vs. Concordia 12/21/79
Best Field Goal Pct.	
1.000 (10-10)	J.R. Smith (GF) vs. Columbia Christian 1/2/82
Most Free Throws Made	
16	Kenny Stone (GF) vs. College of Idaho 11/28/87
Most Free Throws Att.	
22	Jason Henderson (Linfield) vs. George Fox 2/16/96
Best Free Throw Pct.	
1.000 (12-12)	Paul Cozens (GF) vs. Warner Pacific 1/21/78
Most Rebounds	
26	Justin Paola (GF) vs. Northwest Christian 1/6/94
Most Assists	
20	Brian Martin (GF) vs. Warner Pacific 1/19/91
Most Steals	
9	Jeff Rust (Western Baptist) vs. Warner Pacific 3/5/82 Toby Long (GF) vs. Northwest 1/23/87
Most Blocks	
12	Dave Wilson (GF) vs. Pacific 11/17/89

TEAM

Most Points	
143	GF (vs. Northwest) 1/23/87
Most Field Goals	
57	GF (vs. Northwest) 1/23/87
Most Field Goals Att.	
93	Northwest Nazarene (vs. Warner Pacific) 12/2/77
Best Field-Goal Pct.	
.714 (40-56)	GF (vs. Columbia Christian) 1/29/82
Most Free Throws	
42	Concordia (vs. SOSC) 12/21/79
Most Free Throws Att.	
52	Concordia (vs. Warner Pacific) 12/6/81
Best Free-Throw Pct.	
1.000 (13-13)	Judson Baptist (vs. Concordia) 3/5/82
Most Rebounds	
71	GF (vs. Warner Pacific) 2/17/90
Most Assists	
41	GF (vs. Northwest) 1/23/87
Most Steals	
28	GF (vs. Northwest) 1/23/87
Most Blocks	
15	GF (vs. Willamette) 12/2/88 GF (vs. Pacific) 11/17/89

ALL - TIME G E O R G E F O X N A I A R O S T E R

A

ACKERMAN, Tom - '68-72
ADAMS, Ed - '69-70
ADRIAN, Dave - '75-78 / '79-80
ADRIAN, Tim - '78-79
ALANIZ, Juan - '78-79
ALMQUIST, Paul - '80-83
ALTENEDER, Dave - '65-69
ANDERSON, Kris - '81-82
ANDREWS, Ben - '66-69
ANKENY, Denny - '67-68
ANKENY, Luke - '95-97
ARONSON, Phil - '79-80
AUDISS, Scott - '75-77
AUSTIN, Lon - '74-75

B

BALL, Steve - '93-94
BARKDULL, Brian - '76-77 / '80-83
BARNHART, Phil - '77-81
BEDDINGFIELD, Jeremy - '95-96
BEEBE, Gayle - '77-78
BEEBE, Terry - '75-76
BEMORE, Terry - '74-75
BENTLEY, Shane - '96-97
BERG, Gary - '72-73
BIEKER, Jeff - '81-82
BLACKMAR, Gary - '65-69
BLAKE, Jim - '72-74
BLETSCHER, Tim - '74-75
BOARDMAN, John - '75-76
BOLT, Greg - '83-85
BOUTIN, Jamie - '92-94
BRASE, Tom - '79-80
BREWER, Mike - '79-81
BRONLEWE, Tom - '70-72
BUECHSEL, Tim - '96-97
BURGESS, Kirk - '76-78
BURROWS, Don - '71-73

C

CARTER, Kennie - '80-81
CASEY, Pat - '87-89
CHENAULT, Gary - '76-79
CORBUS, Dan - '91-93
COZENS, Paul - '74-78
CRAMER, Mark - '84-85
CRAVEN, Larry - '65-69
CURTIS, Roger - '70-72

D

DAHLIN, Jon - '93-94
DAVIDSON, Mike - '92-93
DeMAIN, Gary - '78-79
DICK, Brian - '77-78
DITTUS, Del - '71-74
DOHREN, Tony - '96-97
DOWNS, Aaron - '92-96
DUNN, Randy - '81-84

E

ERICKSON, Todd - '89-91

F

FABER, Mike - '95-97
FARMER, Todd - '83-84
FERGUSON, Cal - '65-69
FIELDS, Ed - '70-73
FIELDS, Lorin - '92-93

FLEMMING, Earl - '79-81

FRIESEN, Wes - '78-79
FULK, Brent - '94-95

G

GALLOP, Jared - '94-96
GARD, Steve - '91-92
GARDEA, Rick - '92-93 / '94-95
GOOD, Cliff - '68-70
GREENMAN, Ken - '71-73
GRIFFEN, Gregg - '75-79
GRIFFIN, Ralph - '65-66

H

HADLOCK, Bob - '68-69
HAGEN, Jon - '88-92
HAGEN, Tim - '88-90
HAJJ, Nick - '92-96
HARDIE, Tim - '75-77
HARRINGTON, Dustin - '92-94
HARRIS, Tim - '88-92
HARRISON, Dale - '69-70
HARRISON, Les - '84-86
HARTENSTEIN, Grant - '92-96
HEIDE, Ron - '65-67
HENRY, Irsie - '76-78
HEROLD, Mark - '91-93
HERRICK, Larry - '68-72
HEWITT, Tom - '73-77
HOFFMAN, Jeff - '90-92
HOLMES, Troy - '94-95
HOLTON, John - '67-69
HOMOLKA, James - '94-97
HUTCHINSON, Lauri - '73-75
HYDE, Vern - '68-70

I

IBARRA, Sammy - '70-73
IVERSON, Scott - '82-83

J

JACOBSON, Tim - '87-90
JOHNSON, Brent - '93-94
JOHNSON, Ken - '68-70
JOHNSON, Scott - '83-84
JOHNSON, Shane - '89-90
JURY, Larry - '83-85

K

KETELSEN, Tom - '83-85
KIMBERLY, Perry - '65-69
KIMBROUGH, Curtis - '83-87
KLEWER, Walt - '69-72
KOSER, Norm - '69-72
KROON, Ben - '96-97

L

LARSON, Jon - '96-97
LAUGHLAND, Bob - '75-79
LAUTENBACH, Eric - '84-88
LaVEINE, Andy - '88-89
LAWSON, Mark - '73-74
LEE, David - '84-86
LIGHTFOOT, Mike - '83-84
LINMAN, Nate - '91-92 / '93-94
LIVINGSTON, Mike - '65-68
LOE, Jeff - '79-80
LOEWEN, Gordy - '68-72
LONG, Kevin - '95-96
LONG, Toby - '85-87

LOWE, Bob - '82-83

M

MacARTHUR, Morgan - '93-94
MADISON, Danny - '81-82
MAGEE, Bruce - '69-70
MARIANI, Marc - '80-82
MARLOW, Matt - '67-68
MARTIN, Brian - '89-91
MARTIN, Rich - '85-87
MAUERMANN, Dave - '81-83
McDONALD, Dave - '67-68
McGEE, Bruce - '68-69
McHUGH, Pete - '66-68
McINTOSH, Jim - '69-72
McNELLY, Jim - '65-68
MELIZA, Delbert - '65-67
MERRITT, Gary - '72-74
MERRITT, Keith - '69-70
MEYERS, Rick - '81-82
MILLER, Mark - '80-81
MILLIGAN, Matt - '88-92
MOLLER, Steve - '65-67
MORGAN, David - '71-73
MORGAN, Kurt - '75-76
MOUNT, Matt - '82-85

N

NEWKIRK, Aaron - '95-97
NEWMAN, Dan - '80-82
NOTTAGE, Keith - '79-80

O

OGLES, Jiles - '65-69
OLIVER, Jon - '81-82
OLSON, Jim - '77-78
ORICK, Travis - '94-96
O'NEIL, Don - '73-74
O'NEIL, Matt - '93-94

P

PALMER, Kevin - '80-81
PAOLA, Justin - '93-94
PATOINE, Chris - '88-90
PATTERSON, Dwight - '82-85
PEREGRIN, Mike - '78-79
PETERSON, Bob - '65-68
PETERSON, Brent - '85-89
PIERCE, Michael - '91-92
POET, Dan - '92-93

Q

R

RACICOT, Vic - '69-70
RASMUSSEN, Mike - '89-93
RATZLAFF, Mitch - '93-96
RAUCH, Aaron - '90-91
REDMOND, Mike - '85-87
REEDA, Phaynes - '74-75
REIMER, Stan - '66-70
RETTMANN, Todd - '82-84
RICHARDS, Jeff - '87-89
RIDEMAN, Dennis - '67-69
RIGGAN, Mike - '80-81
RIGGS, Tony - '68-72
RINARD, Dean - '66-69
RONNOW, Kurt - '88-92
ROSEN, Andy - '96-97

ROTH, Ed - '79-80

ROYER, Mike - '78-82
RUSSELL, Stan - '80-81 / '82-83

S

SAMODUROV, Cliff - '85-88
SCARTH, Dave - '79-80
SCHEIDEL, Curt - '90-92
SCHLACHTER, Rich - '86-90
SCOTT, George - '73-75
SELLITTO, Gino - '85-86
SHEPHERD, Gordon - '75-77
SHERMAN, Dave - '69-70
SHORT, Jay - '92-93
SMITH, Eric - '80-82
SMITH, J.R. - '81-82
SMITH, Mark - '84-85
SNARE, Ron - '69-70
SPENCER, Todd - '91-92
SPURGEON, Jeff - '87-88
STEWART, Nique - '94-95
STONE, Kenny - '83-87
STRAUSS, Jon - '93-95
STRUTZ, Jon - '75-77 / '78-79
STRUTZ, Steve - '72-76
STURZINGER, Ernie - '76-77
SWANSON, David - '96-97
SWANSON, Eric - '86-88
SWEENEY, Nick - '74-76

T

TAYLOR, Austin - '96-97
TAYLOR, Craig - '71-73
THOMPSON, Hiley - '82-84
TURCOTTE, Tom - '89-91
TWENG, Dale - '65-67

U

UPCHURCH, Charles - '77-79

V

VALENTINE, Kyle - '95-97
VAN DER KOOT, Hille - '79-81
VARCE, Phil - '70-73
VASEY, Al - '82-86
VERNON, Mark - '75-77
VILEN, Brad - '79-80
VOTH, Virgil - '83-84

W

WARD, Steve - '77-78
WEBBERLEY, Wade - '88-89
WEISNER, Darcy - '77-79
WHITE, Jim - '88-89
WHITE, Tim - '85-88
WHITHAM, Nathan - '82-83
WILDING, Scott - '79-80
WILLIS, Ray - '72-75
WILSON, Dave - '87-88 / '89-92
WILSON, Jess - '65-67
WILSON, Tobi - '81-83
WOOLSEY, Dean - '65-66
WRIGHT, Bob - '73-74
WUNDER, Rob - '72-74

X

Y

Z

GEORGE FOX BASKETBALL 1898-1998

George Fox celebrates 100 years of basketball this season. The game of basketball was invented by Dr. James Naismith in 1891 and it took just seven years for it to be brought to George Fox (then called Pacific College)

University board member and community leader T. W. Hester and others first saw the game played at the Portland YMCA. They were captivated by the new game and secured a ball, which they brought back to the University. The first recorded exhibition game was played Feb. 10, 1908 when the Pacific Academy boys beat the Pacific College sophomores 12-6. The first intercollegiate game was played between the Pacific

women and Chemawa Indian School. Men were barred from viewing the game, which was won by Chemawa 28-12.

The first games were played on the third floor of the old Commercial Hotel on North Main Street because the



George Fox (Pacific) team in 1916-17

School had no adequate space for the new sport.

The first gymnasium on the campus was the upper part of one wing of an old academy building (Hoover Hall), built in 1885 and torn down in the mid-1950s. A one-room wood gymnasium building was constructed in 1916 and served until 1946, when George Fox opened Hester Gymnasium, a concrete-block structure built partly by student/faculty labor at a cost of \$40,000. The building, with a single hemlock playing floor and seating for 1,100, served until the opening of the Wheeler Center in 1976-77.

George Fox's athletic affiliation in men's basketball has gone from independent status to membership in six different conferences. From 1965 through 1993, George Fox was an independent member of NAIA District 2. After two years in the Cascade Collegiate Conference, George Fox joined the Northwest Conference of Independent Colleges in 1995-96.

In 1973, George Fox won its first NAIA District 2 title. The Bruins have advanced to NAIA postseason play 20 of the last 27 years, including 11 of the last 14. The 1991-92 team produced George Fox's highest national finish, advancing to the NAIA Division II quarterfinals with two national tournament wins.

"Our greatest basketball year," according to a University publication, *The First Fifty Years* (published in 1941), "was reached in 1917 when Pacific College won the [Willamette Valley] league championship and defeated Oregon State College 34-25." Few pre-NAIA statistics are available although the following are noteworthy: Delbert Replogle scored 43 points versus North Pacific (Dec. 18, 1915) and 40 versus Philomath (Jan. 29, 1916). Bill Hopper compiled 1,737 career points from 1954-58 and scored 42 versus Greenleaf (March 3, 1956). Cub Grimm averaged 21.0 points a game in 1952-53 and hit 26 free throws in a game with Oregon Medical School.

GEORGE FOX NAIA SERIES RECORDS: (1965-97)

Opponent	Series Record
University of Alaska-Anchorage	GF leads 2-1
University of Alaska-Fairbanks	GF leads 6-3
Alaska Methodist College	GF leads 11-4
Albertson College of Idaho	ACI leads 20-17
Azusa Pacific College	Series tied 1-1
Bethany Bible College	GF leads 1-0
Biola University	BU leads 1-0
BYU-Hawaii	BYU-H leads 2-1
California Lutheran University	GF leads 1-0
Cal Poly San Luis Obispo	GF leads 1-0
Univ. of Calif.- San Diego	GF leads 1-0
Cascade College	CC leads 4-2
Central Washington University	CWU leads 3-0
Christian Heritage College	CHC leads 1-0
Claremont McKenna Colleges	CMC leads 1-0
Columbia Christian College	GF leads 27-0
Concordia (Ore.) University	GF leads 35-8
Eastern Oregon University	Series tied 34-34
Eureka College	GF leads 1-0
Grace College	GF leads 1-0
Great Falls, College of	Series tied 1-1
University of Hawaii-Hilo	UH leads 3-0
Hawaii Pacific University	Series tied 2-2
Humboldt State University	Humboldt St. leads 1-0
Fresno Pacific College	Fresno leads 3-0
Judson Baptist University	GF leads 6-2
LaVerne College	GF leads 1-0
Lewis & Clark College	L&C leads 17-12
Linfield College	GF leads 31-23
Macalester College	MC leads 1-0
Mesa State College	GF leads 1-0
Missouri Valley College	GF leads 1-0
Mt. Angel College	GF leads 2-0
Montana Tech.	GF leads 1-0
Multnomah Bible College	GF leads 1-0
Northwest Christian College	GF leads 11-2
Northwest (Wash.) College	GF leads 5-2
Northwestern (Iowa) College	NC leads 1-0
Northwest Nazarene College	Series tied 27-27
Occidental College	GF leads 1-0
Olivet Nazarene College	GF leads 1-0
Oregon Institute of Technology	OIT leads 35-12
Pacific University	PU leads 28-27
Pacific Lutheran University	PLU leads 3-2
Pasadena College	Pasadena leads 1-0
Pfeiffer College	PC leads 1-0
Point Loma Nazarene College	Pt. Loma leads 3-2
Portland State University	PSU leads 1-0
Puget Sound, University of	UPS leads 8-3
Redlands, University of the	GF leads 1-0
Saint Martin's College	GF leads 8-4
Seattle Pacific University	SPU leads 12-1
Seattle University	GF leads 3-1
Simon Fraser University	SFU leads 2-1
Southern California College	SCC leads 1-0
Southern Nazarene University	GF leads 1-0
Southern Oregon University	SOU leads 25-20
Taylor University	GF leads 1-0
Victoria College	GF leads 3-1
Warner Pacific College	GF leads 41-17
Western Baptist College	GF leads 46-28
Western Montana College	WMC leads 2-0
Western Oregon University	WOU leads 48-22
Western Washington University	GF leads 3-1
Westmont College	Westmont leads 1-0
Whitman College	GF leads 8-4
Whitworth College	Whitworth leads 6-2
Willamette University	GF leads 26-25
William Jewell College	GF leads 1-0

BRUIN SEASON SCORES

SEASON RECORD	COACH	CONF.	Notes
1901-1902 3-4-1	No Coach	CALO	
1902-1903 2-3	No Coach	CALO	
1903-1904 *	Heater, R.	CALO	*Smallpox, season canceled
1904-1905 3-2	Pemberton, R.	CALO	
1905-1906 2-3	Jones, F.	CALO	
1906-1907 5-6	Jones, F.	CALO	
1907-1908 2-4	Jones, F.	CALO	
1908-1909 4-8	No Coach	CALO	
1909-1910 3-6	Reagan, W.	CALO	
1910-1911 4-5	Reagan, W.	CALO	
1911-1912 3-6	Johnson, W.	WVL	
1912-1913 3-6	Johnson, W.	WVL	
1913-1914 8-3	Lewis, R.	WVL	
1914-1915 0-8	McMinn, H.	WVL	
1915-1916 11-2	Lewis, R.	WVL	
1916-1917 10-2	Lewis, R.	WVL	Conference Champion
1917-1918 6-6	Lewis, R.	WVL	
1918-1919 *	Lewis, R.	WVL	*Influenza, season canceled
1919-1920 3-3	Lewis, R.	WVL	
1920-1921 6-3	Lewis, R.	WVL	Conference Champion
1921-1922 2-6	Jones, C.	WVL	
1922-1923 5-3	Jones, C.	WVL	
1923-1924 2-6	Michener, D.	WVL	
1924-1925 2-8	Michener, D.	WVL	
1925-1926 1-7	Michener, D.	WVL	
1926-1927 2-6	Michener, D.	WVL	
1927-1928 4-6	Armstrong, H.	WVL	
1928-1929 3-7	Gulley, E.	WVL	
1929-1930 6-6	Gulley, E.	WVL	
1930-1931 4-7	Gulley, E.	WVL	
1931-1932 2-10	Gulley, E.	WVL	
1932-1933 2-8	Gulley, E.	WVL	
1933-1934 8-12	Gulley, E.	WVL	
1934-1935 8-6	Chapman, H.	WVL	Conference Champion
1935-1936 7-6	Chapman, H.	WVL	
1936-1937 9-3	Chapman, H.	WVL	Conference Champion
1937-1938 11-9	Chapman, H.	WVL	
1938-1939 4-11	Keller, S.	WVL	
1939-1940 2-6	Keller, S.	WVL	
1940-1941 3-5	Noble, G.	WVL	
1941-1942 3-10	Booth, A.	WVL	
1942-1943 2-6	Jones, T.	WVL	
1943-1944 8-4	Bales, G.	WVL	
1944-1945 5-9	Frost, B.	WVL	
1945-1946 7-5	Frost, B.	WVL	
1946-1947 4-14	Hinshaw, K.	Independent	
1947-1948 1-24	Craven, E.	Independent	
1948-1949 7-10	Bales, G.	Metro	
1949-1950 7-12	Bales, G.	Metro	
1950-1951 14-7	Bales, G.	Metro	
1951-1952 16-8	Bales, G.	Metro	
1952-1953 12-9	Bales, G.	Metro	
1953-1954 15-6	Bales, G.	Metro	
1954-1955 16-9	Lemmons, G.	Metro	
1955-1956 18-6	Beebe, R.	Metro	
1956-1957 19-6	Beebe, R.	Metro	
1957-1958 12-17	Carpenter, C.	Metro	
1958-1959 18-11	Carpenter, C.	Metro	
1959-1960 16-10	Carpenter, C.	Metro WCCC	Conf. Champion
1960-1961 12-8	Carpenter, C.	WCCC	
1961-1962 5-15	Shockey, N.	WCCC	
1962-1963 2-15	Furtado, F.	WCCC	
1963-1964 14-5	Furtado, F.	WCCC	
1964-1965 10-10	Haskell, I.	WCCC	Conference Champion

CALO - Collegiate Athletic League of Oregon
WVL = Willamette Valley League
Metro = Metropolitan Conference
WCCC = Willamette Christian College Conference

• = Away

1965-66

59 Lewis & Clark • 100	64 Pacific • 65
88 Eastern Oregon • 103	63 Southern Oregon • 68
53 Oregon College of Ed. • 67	58 Oregon College of Ed. 85
84 Alaska Methodist • 87	91 Alaska Methodist 68
82 Alaska Methodist • 78	98 Alaska Methodist 75
55 Alaska - Fairbanks • 73	76 Oregon Tech • 88
58 Alaska - Fairbanks • 68	74 Oregon Tech • 81
60 Alaska - Fairbanks • 87	79 Warner Pacific 68
65 Oregon Tech 69	91 Warner Pacific • 88
69 Oregon Tech 90	70 Oregon College of Ed. • 109
79 Warner Pacific • 68	86 Southern Oregon 90
93 Warner Pacific 67	70 Southern Oregon 68
76 Oregon College of Ed. 84	50 Oregon College of Ed. 70
66 Southern Oregon • 89	73 Eastern Oregon • 96
62 Southern Oregon • 75	69 Eastern Oregon • 89
87 Oregon College of Ed. • 101	47 Oregon Tech 82
63 Eastern Oregon 68	74 Oregon Tech 61
51 Eastern Oregon 60	67 Cascade • 66
77 Oregon Tech • 69	69 Cascade 75
57 Oregon Tech • 50	75 Oregon College of Ed. • 107
49 Cascade 66	63 Southern Oregon • 94
53 Cascade • 79	81 Southern Oregon • 113
62 Oregon College of Ed. 66	64 Oregon College of Ed. 79
72 Southern Oregon 67	92 Eastern Oregon 112
56 Southern Oregon 55	100 Eastern Oregon 112
63 Oregon College of Ed. • 79	
59 Eastern Oregon • 97	
75 Eastern Oregon • 79	

H: 3-7 • A: 6-12 SEASON: 9-19

*Won by forfeit

1966-67

64 Pacific • 65	53 Willamette • 72
63 Southern Oregon • 68	83 Oregon Tech • 89
58 Oregon College of Ed. 85	74 College of Idaho 100
91 Alaska Methodist 68	85 Alaska Methodist 95
98 Alaska Methodist 75	92 Warner Pacific • 90
76 Oregon Tech • 88	69 Pacific 82
74 Oregon Tech • 81	95 Oregon Tech 74
79 Warner Pacific 68	65 Oregon Tech 95
91 Warner Pacific • 88	90 Oregon College of Ed. • 104
70 Oregon College of Ed. • 109	50 Lewis & Clark • 112
86 Southern Oregon 90	68 Southern Oregon • 86
70 Southern Oregon 68	52 Southern Oregon • 68
50 Oregon College of Ed. 70	52 Oregon College of Ed. 66
73 Eastern Oregon • 96	80 Eastern Oregon 98
69 Eastern Oregon • 89	57 Eastern Oregon 89
47 Oregon Tech 82	71 Oregon College of Ed. • 87
74 Oregon Tech 61	75 Oregon Tech • 86
67 Cascade • 66	60 Oregon Tech • 95
69 Cascade 75	81 Pacific • 91
75 Oregon College of Ed. • 107	66 Northwest Nazarene 88
63 Southern Oregon • 94	58 Northwest Nazarene 72
81 Southern Oregon • 113	83 Oregon College of Ed. 119
64 Oregon College of Ed. 79	67 Southern Oregon 94
92 Eastern Oregon 112	71 Southern Oregon 90
100 Eastern Oregon 112	76 Eastern Oregon • 98

H: 5-7 • A: 2-11 SEASON: 7-18

1967-68

73 Willamette • 123	81 Pacific • 91
60 Lewis & Clark • 90	66 Northwest Nazarene 88
83 Eastern Oregon • 90	58 Northwest Nazarene 72
106 Alaska Methodist 75	83 Oregon College of Ed. 119
76 Pacific • 104	67 Southern Oregon 94
59 Pacific 83	71 Southern Oregon 90
63 Oregon Tech 85	76 Eastern Oregon • 98
72 Oregon Tech 68	81 Eastern Oregon • 75
68 Oregon College of Ed. 73	
84 Mt. Angel • 59	
74 Mt. Angel 54	
67 Southern Oregon • 102	
66 Southern Oregon • 106	

74 Oregon College of Ed. • 82	66 Eastern Oregon • 64
69 Eastern Oregon • 72	69 Pacific • 83
73 Eastern Oregon • 96	81 Montana Tech 59
65 Oregon Tech • 80	76 LaVerne 74
80 Oregon Tech • 55	59 Fresno Pacific • 65
73 Oregon College of Ed. 93	65 Fresno Pacific • 84
76 Cascade 67	82 Alaska Methodist • 74
71 Cascade • 73	72 Alaska Methodist • 63
64 Southern Oregon 87	94 Alaska Methodist • 67
88 Southern Oregon 92	95 Lewis & Clark 85
74 Oregon College of Ed. • 104	82 Victoria 60
66 Eastern Oregon 82	73 Victoria 67
68 Eastern Oregon 80	80 Western Baptist • 100

H: 4-8 • A: 2-12 SEASON: 6-20

1968-69

61 Pacific • 84	77 Southern Oregon • 101
72 Oregon College of Ed. • 101	63 Eastern Oregon • 88
55 Oregon Tech • 82	89 Eastern Oregon • 84
62 Pacific 56	72 Oregon College of Ed. 118
59 Pacific • 82	54 Northwest Nazarene • 82
61 Alaska Methodist • 76	69 Northwest Nazarene • 77
85 Alaska Methodist • 88	83 Southern Oregon • 111
83 Alaska Methodist • 73	97 Southern Oregon • 101
91 Oregon Tech • 86	63 Eastern Oregon • 88
94 Oregon Tech • 104	89 Eastern Oregon • 84
72 Oregon College of Ed. • 118	72 Oregon College of Ed. 76
54 Northwest Nazarene • 82	72 Oregon Tech 101
69 Northwest Nazarene • 77	66 Oregon Tech 88
83 Southern Oregon • 111	80 Oregon College of Ed. • 100
97 Southern Oregon • 101	55 Southern Oregon 57
63 Eastern Oregon • 88	64 Southern Oregon 94
89 Eastern Oregon • 84	71 Oregon College of Ed. 79
72 Oregon College of Ed. 76	69 Eastern Oregon 83
72 Oregon Tech 101	78 Eastern Oregon 92

H: 1-8 • A: 3-14 SEASON: 4-22

1969-70

53 Willamette • 72	87 Southern Oregon • 92
83 Oregon Tech • 89	80 Lewis-Clark St. 72
74 College of Idaho 100	82 Warner Pacific • 77
85 Alaska Methodist 95	91 Eastern Oregon • 83
92 Warner Pacific • 90	66 Lewis-Clark St. 76
69 Pacific 82	76 Northwest Nazarene • 95
95 Oregon Tech 74	92 Western Baptist • 61
65 Oregon Tech 95	63 Warner Pacific 70
90 Oregon College of Ed. • 104	88 Great Falls Nazarene 80
50 Lewis & Clark • 112	72 Northwest Nazarene 61
68 Southern Oregon • 86	
52 Southern Oregon • 68	
52 Oregon College of Ed. 66	
80 Eastern Oregon 98	
57 Eastern Oregon 89	
71 Oregon College of Ed. • 87	
75 Oregon Tech • 86	
60 Oregon Tech • 95	
81 Pacific • 91	
66 Northwest Nazarene 88	
58 Northwest Nazarene 72	
83 Oregon College of Ed. 119	
67 Southern Oregon 94	
71 Southern Oregon 90	
76 Eastern Oregon • 98	
81 Eastern Oregon • 75	

H: 1-11 • A: 2-12 SEASON: 3-23

1970-71

68 Lewis & Clark • 83	77 Pasadena • 85
60 Willamette • 85	67 Southern California • 68
	81 Macalester • 90
	60 Victoria • 62
	65 Victoria • 54

102 Oregon Tech 67	63 Claremont 67
91 Oregon Tech 71	66 Northwest Nazarene • 81
94 Oregon College of Ed. 72	78 Warner Pacific 67
63 Claremont 67	71 Warner Pacific 77
66 Northwest Nazarene • 81	82 Northwest 44
78 Warner Pacific 67	81 Western Baptist 71
71 Warner Pacific 77	65 Oregon College of Ed. • 83
82 Northwest 44	76 Northwest Nazarene 82
81 Western Baptist 71	65 Northwest Nazarene 78

NAIA District 2 Playoffs:

69 Willamette University • 103	
--------------------------------------	--

H: 10-4 • A: 5-9 SEASON: 15-13

1971-72

74 Whitman • 70	86 Alaska Methodist 60
88 Whitman • 85	70 Eastern Oregon 75
78 Western Baptist 58	75 Azusa Pacific 81
53 Alaska Methodist 84	53 Simon Fraser • 60
86 Alaska Methodist 60	70 Alaska Methodist • 69
70 Eastern Oregon 75	84 Linfield 80
75 Azusa Pacific 81	87 Linfield • 110
53 Simon Fraser • 60	77 Western Montana 84
70 Alaska Methodist • 69	77 Western Montana 98
84 Linfield 80	83 Oregon Tech • 114
87 Linfield • 110	87 Southern Oregon • 92
77 Western Montana 84	80 Lewis-Clark St. 72
77 Western Montana 98	82 Warner Pacific • 77
83 Oregon Tech • 114	91 Eastern Oregon • 83
87 Southern Oregon • 92	66 Lewis-Clark St. 76
80 Lewis-Clark St. 72	76 Northwest Nazarene • 95
82 Warner Pacific • 77	92 Western Baptist • 61
91 Eastern Oregon • 83	63 Warner Pacific 70
66 Lewis-Clark St. 76	88 Great Falls Nazarene 80
76 Northwest Nazarene • 95	72 Northwest Nazarene 61
92 Western Baptist • 61	
63 Warner Pacific 70	

NAIA District 2 Playoffs:

60 Willamette • 69	
--------------------------	--

H: 7-5 • A: 6-7 SEASON: 13-12

1972-73

74 Linfield • 73	
79 Lewis & Clark • 73	
74 Willamette • 77	
84 Pacific 94	
86 Pacific • 91	
55 Willamette 54	
45 Willamette • 68	
82 Eastern Oregon 71	
68 Linfield 76	
66 Linfield • 77	
60 Whitman 64	
80 Whitman 60	
77 Pasadena • 85	
67 Southern California • 68	
81 Macalester • 90	
60 Victoria • 62	
65 Victoria • 54	

BRUIN SEASON SCORES

51 Western Baptist	43
63 Oregon Tech	61
65 Southern Oregon	68
74 Eastern Oregon	96
72 Lewis-Clark St.	52
78 Western Baptist	63
84 Northwest Nazarene	72
67 Warner Pacific	58
62 Lewis-Clark St.	57
60 Northwest Nazarene	73
74 Warner Pacific	63
NAIA District 2 Playoffs:	
95 Linfield	88
68 Pacific	67

NAIA Nationals:	
62 Defiance, Ohio	82
H: 8-4 • A: 8-11 SEASON: 16-15	

1973-74

49 Willamette	43
63 Lewis & Clark	80
55 Pacific	57
88 Columbia Christian	58
81 Willamette	59
63 Willamette	64
88 Linfield	86
67 Pacific	69
71 Eastern Oregon	64
72 Southern Oregon	53
91 Linfield	94
81 Pacific	57
65 Puget Sound	81
109 Columbia Christian	45
67 Warner Pacific	72
66 Southern Oregon	69
78 Oregon Tech	90
88 Lewis-Clark St.	81
73 Northwest Nazarene	63
95 Eastern Oregon	94
72 Alaska - Fairbanks	69
91 Western Baptist	67
70 Lewis-Clark St.	67
63 Whitworth	62
107 Warner Pacific	71
66 Whitworth	68
90 Northwest Nazarene	74
84 Western Baptist	71

NAIA District 2 Playoffs:	
92 Pacific	72
54 Oregon Tech	55
H: 10-2 • A: 9-9 SEASON: 19-11	

1974-75

95 Linfield	65
71 Oregon College of Ed.	74
70 Lewis and Clark	75
92 Linfield	79
106 Eastern Oregon	76
95 Willamette	68
63 Whitworth	62
91 Linfield	63
89 Pacific	70
93 Western Baptist	57
61 Pacific	69
48 Oregon Tech	67
74 Puget Sound	86
90 Southern Oregon	70
82 Willamette	92
86 Lewis-Clark St.	71
84 Warner Pacific	77
75 Alaska-Fairbanks	83
78 Alaska-Fairbanks	82
87 Eastern Oregon	75

72 Northwest Nazarene	76
72 Redlands	62
73 Lewis-Clark St.	84
59 Whitworth	64
96 Northwest Nazarene	70
72 Oregon Tech	74
90 Southern Oregon	84
98 Warner Pacific	76
86 Western Baptist	55
NAIA District 2 Playoffs:	
56 Oregon Tech	72
H: 11-1 • A: 6-12 SEASON: 17-13	

1975-76

62 Pacific	68
82 Southern Oregon	69
87 Warner Pacific	80
89 Eastern Oregon	59
72 Western Washington	60
94 Pacific	74
78 Eastern Oregon	65
71 Pacific	84
91 Western Baptist	79
123 Linfield	116
87 Linfield	89
102 Pacific	85
72 Whitman	67
76 Alaska - Anchorage	67
75 Western Baptist	59
87 Lewis-Clark St.	101
95 Simon Fraser	77
81 College of Idaho	68
61 Warner Pacific	59
92 Alaska - Fairbanks	74
82 Simon Fraser	89
97 Lewis-Clark St.	69
86 Northwest Nazarene	71
65 College of Idaho	63
62 Northwest Nazarene	64
82 Warner Pacific	86
88 Whitman	100
H: 11-1 • A: 8-7 SEASON: 19-8	

1976-77

75 Lewis & Clark	86
86 Oregon College of Ed.	80
101 Linfield	90
91 Linfield	84
88 Eastern Oregon	71
88 Pacific	77
106 Pacific	94
90 Western Baptist	73
93 Linfield	80
89 Willamette	75
100 Whitman	95
78 Eastern Oregon	62
72 St. Martin's	81
91 Northwest Nazarene	87
80 College of Idaho	78
87 Willamette	90
73 Alaska-Anchorage	75
87 Alaska-Anchorage	85
81 Warner Pacific	59
91 Western Baptist	70
95 Lewis-Clark St.	79
92 Willamette	94
76 Warner Pacific	62
77 Lewis-Clark St.	101
97 Whitman	92
68 Puget Sound	89
99 Northwest Nazarene	85
65 St. Martin's	76
NAIA District 2 Playoffs:	
79 Hawaii-Hilo	85

H: 8-2 • A: 12-7 SEASON: 20-9	
--------------------------------------	--

1977-78

103 Pacific	88
95 Linfield	93
81 Hawaii-Hilo	87
79 Pacific	85
87 Linfield	99
82 Willamette	72
104 Eastern Oregon	74
88 Eastern Oregon	92
74 Seattle Pacific	79
83 Western Baptist	80
100 Linfield	107
75 St. Martin's	82
74 Oregon College of Ed.	77
87 Western Baptist	82*
81 Portland State	124
80 Seattle Pacific	75
106 Pacific	98
87 Warner Pacific	69
67 Puget Sound	91
72 Alaska - Fairbanks	66
83 Western Baptist	75
69 Warner Pacific	64
84 Willamette	78
67 Northwest Nazarene	70
86 College of Idaho	82
86 Oregon College of Ed.	74
76 St. Martin's	91
87 Northwest Nazarene	85

NAIA District 2 Playoffs:	
65 Oregon Tech	79
H: 9-4 • A: 6-10 SEASON: 15-14	
<i>*Forfeited due to ineligible player</i>	

1978-79

82 Southern Oregon	98
68 Warner Pacific	73
83 Pacific	85
84 Linfield	107
90 Linfield	78
61 Willamette	60
74 College of Idaho	59
59 Central Washington	82
64 Lewis & Clark	65
76 Hawaii Pacific	82
74 Hawaii Pacific	96
55 BYU - Hawaii	54
51 BYU - Hawaii	65
59 Eastern Oregon	76
51 Northwest Nazarene	69
73 Pacific	82
74 Warner Pacific	72
69 Willamette	73
60 Western Baptist	73
98 Eastern Oregon	97
80 Lewis & Clark	88
104 BYU - Hawaii	87
98 Western Baptist	109
87 Pacific	100
61 Seattle Pacific	80
88 Northwest Nazarene	77
70 Warner Pacific	86
94 Hawaii Pacific	91
74 Seattle Pacific	82
H: 7-6 • A: 2-14 SEASON: 9-20	

1979-80

61 Western Baptist	76
94 Southern Oregon	80
74 Oregon College of Ed.	76
94 Whitman	83

72 Willamette	71
65 Seattle Pacific	73
88 Linfield	91
84 Linfield	97
61 Lewis & Clark	65
94 Concordia	84
99 Warner Pacific	91
92 Whitman	89
68 Central Washington	77
73 Willamette	66
90 College of Idaho	83
73 Oregon College of Ed.	74
81 Western Baptist	73
92 Pacific	76
83 Eastern Oregon	67
104 Warner Pacific	88
55 Western Baptist	38
74 Seattle Pacific	96
70 Lewis & Clark	68
73 Northwest Nazarene	105
63 College of Idaho	68
82 Eastern Oregon	73
84 Northwest Nazarene	77
108 Pacific	80
91 Warner Pacific	86

NAIA District 2 Playoffs:	
67 Oregon Tech	69
H: 10-4 • A: 8-8 SEASON: 18-12	

1980-81

77 Pacific	72
88 Eastern Oregon	99
73 Lewis & Clark	90
65 Pacific	73
83 Seattle Pacific	86
74 Linfield	83
79 Concordia	77
67 Point Loma	82
64 Oregon College of Ed.	99
63 Lewis & Clark	58
87 Linfield	74
61 Willamette	59
62 Oregon College of Ed.	80
82 Western Baptist	76
83 Warner Pacific	79
105 Pacific	89
64 Concordia	82
68 Willamette	83
70 Lewis & Clark	67
100 Concordia	82
33 Eastern Oregon	30
61 Northwest Nazarene	60
46 Northwest Nazarene	50
57 College of Idaho	84
68 Eastern Oregon	76
38 Western Baptist	37
89 Warner Pacific	80

NAIA District 2 Playoffs:	
58 Northwest Nazarene	61
H: 12-4 • A: 3-9 SEASON: 15-13	

1981-82

62 Willamette	67
80 Columbia Christian	79
66 Concordia	84
56 Judson Baptist	55
86 Linfield	102
71 Great Falls	101
77 Pacific	68
95 Seattle University	83
73 Western Washington	83
66 Fresno Pacific	72
64 Western Baptist	73
51 Lewis & Clark	79

78 Linfield	75
69 Western Oregon	79
76 College of Idaho	82
77 Northwest Nazarene	92
86 Eastern Oregon	96
70 Willamette	56
76 Warner Pacific	91
80 Western Oregon	111
74 Judson Baptist	82
91 Columbia Christian	73
85 Eastern Oregon	102
74 Concordia	85
88 Seattle University	73
76 Judson Baptist	70
88 Western Baptist	97
75 Warner Pacific	96
76 Western Baptist	79
101 College of Idaho	33
63 Northwest Nazarene	59

NCCAA Regional Playoffs:	
54 Judson Baptist	61
85 Columbia Christian	79
H: 8-11 • A: 4-10 SEASON: 12-21	

1982-83

62 Seattle Pacific	94
86 Warner Pacific	104
61 Willamette	67
65 Columbia Christian	60
63 Warner Pacific	67
73 Lewis & Clark	78
64 Pacific	54
61 Linfield	60
68 Pacific	38
68 Western Oregon	76
60 Lewis & Clark	59
66 Concordia	55
92 Eastern Oregon	46
66 Western Baptist	65
80 Hawaii-Hilo	92
78 Linfield	66
83 Judson Baptist	60
58 Warner Pacific	86
59 Eastern Oregon	66
73 College of Idaho	82
71 Western Baptist	60
74 Western Oregon	80
89 Pacific	78
68 Willamette	81
80 Concordia	71
71 Warner Pacific	72
71 Seattle Pacific	83
64 Northwest Nazarene	67
85 Judson Baptist	71

NCCAA Regional Playoffs:	
46 Western Baptist	35
69 Warner Pacific	75
H: 9-9 • A: 6-7 SEASON: 15-16	

BRUIN SEASON SCORES



Terry Haskell, 1965-68

1983-84

93 Judson Baptist	78
74 Western Oregon	72
90 Warner Pacific	100
82 Linfield	68
77 Western Baptist	67
72 Willamette	82
78 Eastern Oregon	67
64 Lewis & Clark	66
72 Lewis & Clark	58
103 Linfield	90
77 Concordia	76
85 Willamette	74
58 Western Oregon	80
77 Columbia Christian	63
70 Western Baptist	71
78 Northwest Nazarene	67
79 Warner Pacific	72
90 Multnomah	66
65 Western Oregon	75
81 Columbia Christian	78
80 Concordia	89
98 Judson Baptist	66
76 College of Idaho	85
103 Northwest Nazarene	113
67 Western Baptist	54
95 Northwest Christian	81
42 Warner Pacific	43
NAIA District 2 Playoffs:	
72 Western Oregon	86
NCCAA Regional Playoffs:	
92 Concordia	101
H: 10-3 • A: 7-9 SEASON: 17-12	

1984-85

90 Columbia Christian	74
72 Western Oregon	79
71 Willamette	52
91 Linfield	61
88 Pacific	52
78 Western Oregon State	64
77 Oregon Tech	95
107 U of Cal - San Diego	93
80 Linfield	76
82 Willamette	80
73 Pacific	56
55 Western Baptist	68
88 Columbia Christian	80
84 Concordia	77
70 Northwest Nazarene	64
80 Warner Pacific	78
74 Lewis & Clark	61
82 Eastern Oregon	61
73 Western Oregon	70
52 Western Baptist	50
91 Warner Pacific	80
88 Concordia	70
74 College of Idaho	94
97 Northwest Nazarene	106

105 Eastern Oregon	77
93 Columbia Christian	82
NAIA District 2 Playoffs:	
50 Western Baptist	47
71 Western Oregon	57
33 College of Idaho	61
NCCAA Regional Playoffs:	
74 Columbia Christian	67
52 Western Baptist	50
NCCAA Nationals:	
97 Olivet Nazarene	77
86 Point Loma College	95
70 Taylor University	55
H: 15-0 • A: 12-7 SEASON: 27-7	

1985-86

80 Central Washington	82
78 Whitworth	74
76 Puget Sound	93
71 Willamette	57
93 Pacific	63
87 Western Oregon	76
73 Western Baptist	75
113 Concordia	69
68 Linfield	81
88 Pacific	78
75 Central Washington	79
88 Pacific Lutheran	71
76 St. Martin's	69
83 Western Oregon	74
97 Columbia Christian	53
83 Northwest Nazarene	77
76 College of Idaho	68
95 Eastern Oregon	59
107 Concordia	70
78 College of Idaho	90
73 Northwest Nazarene	78
97 Eastern Oregon	61
75 Linfield	80
83 Columbia Christian	66
106 Western Oregon	90
101 Concordia	91
73 Warner Pacific	65
NAIA District 2 Playoffs:	
66 Warner Pacific	56
67 Oregon Tech	76
NCCAA Regional Playoffs:	
102 Warner Pacific	85
61 Western Baptist	65
H: 10-1 • A: 11-9 SEASON: 21-10	

1986-87

77 Western Baptist	72
83 Willamette	60
114 Linfield	72
82 Pacific	61
75 Linfield	78
97 Warner Pacific	87
59 Humboldt State	70
85 Cal Poly - San Luis Obispo	79
96 California Lutheran	79
104 St. Martin's	73
97 Columbia Christian	68
104 Western Oregon	88
95 Warner Pacific	85
121 College of Idaho	89
117 Northwest Nazarene	86
120 Linfield	76
143 Northwest	56
109 Eastern Oregon	80
115 Concordia	77
114 Northwest	55
62 Western Baptist	52
87 Northwest Nazarene	75
93 College of Idaho	107
96 Eastern Oregon	77
122 Concordia	82



Dave Berg, 1968-70

93 Western Oregon	100
95 Columbia Christian	81
NAIA District 2 Playoffs:	
101 Warner Pacific	75
75 College of Idaho	58
69 Oregon Tech	75
NCCAA Regional Playoffs:	
121 Concordia	78
77 Western Baptist	74
NCCAA National Playoffs:	
73 Covenant	75
H: 16-0 • A: 11-6 SEASON: 27-6	

1987-88

90 Linfield	97
99 Western Oregon	105
93 Willamette	86
74 Southern Oregon	87
88 Lewis & Clark	77
102 Lewis & Clark	84
71 Willamette	76
81 Western Oregon	86
109 Western Oregon	95
61 Biola	78
68 Westmont	78
128 Dominican	48
68 Linfield	76
93 Columbia Christian	78
88 Warner Pacific	91
66 College of Idaho	87
83 Northwest Nazarene	73
96 Concordia	68
136 Northwest College	83
73 Seattle Pacific	75
86 Western Baptist	82
78 Northwest Nazarene	87
87 College of Idaho	72
114 Concordia	65
89 Lewis & Clark	106
102 Western Baptist	94
81 Warner Pacific	84
88 Columbia Christian	64
NAIA District 2 Playoffs:	
101 Eastern Oregon	82
90 Southern Oregon	76
61 Oregon Tech	84
NCCAA Regional Playoffs:	
58 Concordia	55
76 Western Baptist	90
H: 9-4 • A: 8-12 SEASON: 17-16	

1988-89

86 Hawaii Pacific	79
86 Linfield	82
67 Western Baptist	57
97 Western Oregon	84
73 Seattle Pacific	87
86 Linfield	76
70 Western Baptist	71
88 Western Oregon	90

76 Western Baptist	79
86 Western Oregon	91
77 Eastern Oregon	94
74 Oregon Tech	81
81 Azusa Pacific	73
93 Bethany Bible	76
92 Warner Pacific	69
76 Columbia Christian	69
91 Concordia	79
88 Northwest Christian	79
90 Northwest Nazarene	73
73 College of Idaho	88
78 Western Baptist	96
96 Northwest Christian	83
78 Concordia	64
72 College of Idaho	91
99 Northwest Nazarene	97
88 Columbia Christian	85
100 Warner Pacific	74
80 Western Baptist	96
NAIA District 2 Playoffs:	
94 Eastern Oregon	82
70 Oregon Tech	106
H: 12-4 • A: 7-8 SEASON: 19-12	

1989-90

84 Pacific	74
90 Willamette	75
89 Western Oregon	76
121 Northwest	82
77 Seattle Pacific	87
104 Columbia Christian	85
80 Oregon Tech	63
80 Puget Sound	68
84 Willamette	92
86 Western Oregon	84
90 Western Oregon	72
90 Point Loma Nazarene	86
83 Western Washington	75
97 Grace College	80
69 Point Loma Nazarene	87
103 Northwest Nazarene	92
72 College of Idaho	68
94 Northwest Christian	92
93 Western Baptist	85
75 Columbia Christian	59
95 Concordia	81
81 Lewis & Clark	77
82 Western Baptist	80
84 Columbia Christian	74
96 Warner Pacific	72
68 College of Idaho	63
72 Northwest Nazarene	82
100 Northwest Christian	49
94 Warner Pacific	59
122 Concordia	97
NAIA Dist. 2 Playoffs:	
98 Eastern Oregon	92
76 Western Baptist	66
98 Willamette	95
NAIA Nationals:	
73 Pfeiffer College	97
H: 16-0 • A: 13-5 SEASON: 29-5	

1990-91

110 Northwest Christian	85
114 Southern Oregon	112
103 Western Washington	62
91 St. Martin's	78
92 Western Oregon	85
127 Columbia Christian	74
80 Western Baptist	83
102 Lewis-Clark St.	79
105 U. Puget Sound	100
101 Mesa State	89
107 Concordia	89
111 Western Oregon	106

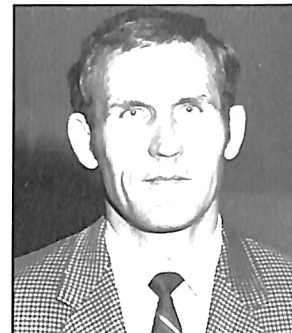

Lorin Miller, 1970-76

106 Eastern Oregon	76
118 Columbia Christian	75
93 Western Baptist	55
74 College of Idaho	79
102 Northwest Nazarene	71
81 Seattle Pacific	89
119 Warner Pacific	95
118 Concordia	93
88 Northwest Christian	95
116 Warner Pacific	103
77 Northwest Nazarene	72
94 College of Idaho	82
137 Columbia Christian	91
92 Western Baptist	76
97 Concordia	101
NAIA District 2 Playoffs:	
80 Linfield	75
100 Willamette	98
78 College of Idaho	95
H: 11-2 • A: 13-4 SEASON: 24-6	

1991-92

95 St. Martin's	97
135 Northwest Christian	78
103 Linfield	101
107 Columbia Christian	59
102 Concordia	79
78 Linfield	91
100 Albion	89
99 Northwest Nazarene	93
68 Pacific	76
71 Western Baptist	74
88 Oregon Tech	89
100 Southern Oregon	90
82 Southern Nazarene	72
102 William Jewell	81
88 Point Loma Nazarene	80
106 Warner Pacific	70
92 Eastern Oregon	76
93 Western Oregon	83
112 Concordia	81
98 Columbia Christian	79
86 Northwest Nazarene	92
90 Albion	82
73 Southern Oregon	73
84 Oregon Tech	77
71 Western Baptist	72
73 Western Oregon	87
80 Pacific	92
114 Northwest Christian	68
89 Eastern Oregon	57
100 Warner Pacific	76
NAIA District 2 Playoffs:	
82 Western Oregon	81
87 Willamette	107
NAIA National Playoffs:	
90 Missouri Valley	70
85 Eureka	77
82 Northwestern	85
H: 11-4 • A: 13-7 SEASON: 24-11	



Sam Willard, 1976-82

1992-93

91 Northwest	98
76 Willamette •	105
118 Southern Oregon •	117
80 Linfield •	90
92 St. Martin's •	94
98 Northwest •	85
85 Linfield	80
81 Albertson •	86
67 Northwest Nazarene •	103
90 Occidental	64
82 Western Baptist	100
78 Lewis & Clark •	98
102 Western Baptist •	98
104 Southern Oregon	99
94 Concordia •	82
70 Eastern Oregon •	93
98 Northwest Christian	66
62 Willamette	80
115 Northwest Christian •	95
74 Eastern Oregon	85
73 Western Oregon •	85
113 Concordia	94
79 Northwest Nazarene	68
75 Albertson	94
84 Oregon Tech	72
57 Oregon Tech •	60
120 Southern Oregon •	87
101 Western Baptist •	94
85 Western Oregon	94
H: 7-6 • A: 7-9 SEASON: 14-15	

1993-94

88 Puget Sound	99
85 Concordia •	81
93 Western Baptist •	62
76 Pacific •	70
76 Linfield •	71
99 St. Martin's	71
74 Western Baptist •	65
54 Willamette •	51
61 St. Martin's •	60
79 Linfield	95
98 Eastern Oregon	90
88 Whitman •	79
72 Lewis & Clark •	80
97 NW Christian	66
94 Oregon Tech	104
100 Southern Oregon	88
86 Western Oregon •	66
66 Western Baptist •	56
76 Pacific	102
70 Albertson	80
72 Northwest Nazarene	100
70 Northwest •	75

74 Eastern Oregon •	83
86 Concordia •	60
49 Northwest Nazarene •	72
82 Albertson •	77
95 Northwest Christian •	104
70 Western Baptist	74
88 Western Oregon	97
100 Concordia	74
111 Southern Oregon •	95
78 Oregon Tech •	84
Cascade Conference Playoffs:	
97 Eastern Oregon •	104
H: 5-8 • A: 12-8 SEASON: 17-16	

1994-95

90 St. Martin's	63
114 Concordia (OT) •	112
78 Western Baptist •	95
79 Linfield	91
84 Lewis & Clark	90
80- Puget Sound •	84
116 Southern Oregon •	93
80 Willamette •	38
94 Pacific • (OT)	96
79 Linfield •	82
85 Western Baptist • (OT)	87
80 Humboldt State •	86
76 Alaska-Fairbanks •	90
99 Northwest •	72
73 Northwest Nazarene •	82
99 Albertson •	89
101 Southern Oregon	83
94 Oregon Tech	74
93 Concordia •	94
88 Eastern Oregon	77
78 Western Oregon •	96
100 Western Baptist	77
87 Willamette	96
64 Albertson	89
70 Northwest Nazarene	75
78 Concordia (OT)	79
78 Oregon Tech •	96
102 Southern Oregon • (OT)	107
94 Western Oregon	78
78 Eastern Oregon •	77

Cascade Conference Playoffs:

86 Western Baptist •	89
H: 6-6 A: 6-13 SEASON: 12-19	

1995-96

79 Southern Oregon •	80
87 Western Baptist	80
78 Concordia •	73
81 Puget Sound	101
81 Seattle	62
115 Western Baptist •	127
77 Pacific	73
84 Christian Heritage •	87
72 Point Loma •	87
71 Lewis & Clark •	69
57 Pacific Lutheran •	78
68 Pacific •	83
93 Whitman	75
75 Whitworth	86
85 Concordia	69
84 Linfield •	101
83 Willamette •	74
59 Whitworth •	78
61 Whitman •	68
69 Pacific	56
81 Lewis & Clark	77
97 Pacific Lutheran	84
69 Willamette	77
93 Linfield	84

H: 8-4 • A: 3-9 SEASON: 11-13



Mark Vernon, 1982-97

1996-97

65 Western Baptist	67
68 Southern Oregon	65
77 Concordia •	66
61 Seattle •	78
65 Western Baptist •	80
82 Albertson •	86
54 Willamette •	81
66 Whitworth	71
72 Whitman	69
52 Pacific Lutheran •	60
65 Puget Sound •	82
60 Lewis & Clark	84
72 Linfield •	68
51 Willamette •	75
74 Pacific	90
64 Puget Sound	58
70 Pacific Lutheran	65
52 Whitman •	94
57 Whitworth •	88
67 Pacific •	89
74 Willamette	68
59 Linfield	80
51 Lewis & Clark •	70
73 Concordia	68
H: 6-5 A: 2-11 SEASON: 8-16	

GEORGE FOX NAIA PLAYOFF RESULTS

1970-71	Willamette University (lost 103-69)
1971-72	Willamette University (lost 69-60)
1972-73	Linfield College (won 95-88) Pacific University (won 68-67) (<i>District title</i>) (<i>NAIA national championships</i>) Defiance (Ohio) College (lost 86-62)
1973-74	Pacific University (won 92-72) Oregon Institute of Technology (lost 55-54)
1974-75	Oregon Institute of Technology (lost 72-56)
1976-77	University of Hawaii - Hilo (lost 85-79)
1977-78	Oregon Institute of Technology (lost 79-65)
1979-80	Oregon Institute of Technology (lost 69-67)
1980-81	Northwest Nazarene (lost 61-58)
1983-84	Western Oregon State (lost 86-72)
1984-85	Western Baptist (won 50-47) Western Oregon State (won 71-57) College of Idaho (lost 61-53)
1985-86	Warner Pacific (won 66-56) Oregon Institute of Technology (lost 76-67)
1986-87	Warner Pacific (won 101-75) College of Idaho (won 75-58) Oregon Institute of Technology (lost 75-69)
1987-88	Eastern Oregon (won 101-82) Southern Oregon (won 90-76) Oregon Institute of Technology (lost 84-61)
1988-89	Eastern Oregon (won 94-82) Oregon Institute of Technology (lost 106-70)
1989-90	Eastern Oregon (won 98-92) Western Baptist (won 76-66) Willamette (won 98-95) (<i>District title</i>) (<i>NAIA national championships</i>) Pfeiffer (N.C.) (lost 97-73)
1990-91	Linfield (won 80-75) Willamette (won 100-98) College of Idaho (lost 95-78)
1991-92	Western Oregon (won 82-81) Willamette (lost 107-87) (<i>at-large berth NAIA Division II national championships</i>) Missouri Valley (won 90-70) Eureka (Ill.) (won 85-77) Northwestern (Iowa) (lost 85-82)
1993-94	Eastern Oregon (lost 104-97)
1994-95	Western Baptist (lost 89-86)

GEORGE FOX NAIA TOP-25 RANKINGS

	Preseason	Highest	Final
NAIA (prior to divisions)			
1986-87	NR	19	NR
1989-90	22	9	9
1990-91	NR	19	22
NAIA Division II			
1991-92	2	2	7
1992-93	12	12	NR

Concordia University

Friday, November 21, Portland, Ore.
Tuesday, November 25, Newberg, Ore.

Location: Portland, Ore.
Enrollment: 941
Established: 1904
Athletic Affiliation: NAIA Division II
Conference: Cascade Collegiate Conference
Home Court: Concordia Gymnasium (1,200)
Colors: White and Navy Blue
Nickname: Cavaliers
Sports Information Director: Grant Landy
SID Office Phone/Fax: (503) 280-8141 / (503) 280-8591
Head Coach: Brad Barbarick
Alma Mater (Year): Columbia Christian ('87)
Coach's Record at School (Years): 34-57 (4th year)
1996-97 Record (Post-Season Finish): 10-19
Lettermen Lost/Returning: 3/5
Starters Returning: 3
Players to Watch:
Chris Swallow (Guard/Forward) 16.8 ppg, 5.0 rpg
Alphonso Niles (Center) 16.9 ppg, 9.8 rpg
NAIA Series Record: GF leads 35-8
Last Season:
GF 77, Concordia 66 (11-30-96 in Portland, Ore.)
GF 73, Concordia 68 (2-20-97 in Newberg, Ore.)

Lewis & Clark College

Saturday, January 10, Newberg, Ore.
Saturday, February 7, Portland, Ore.

Location: Portland, Ore.
Enrollment: 1,800
Established: 1867
Athletic Affiliation: NAIA Division II NCAA Division III
Conference: Northwest Conference of Independent Colleges
Home Court (Capacity): Pamplin Sports Center (2,170)
Colors: Orange and Black
Nickname: Pioneers
Sports Information Director: Julie Lapomarda
SID Office Phone/Fax: (503) 768-7067 / (503) 768-7058
SID Home Phone: Not available
Head Coach: Bob Gaillard
Alma Mater (Year): San Francisco ('62)
Coach's Record at School (Years): 131-95 (9th year)
1996-97 Record (Post-Season Finish): 22-6 (2nd in NCIC 2nd Round NAIA Div. II Tournament)
Lettermen Lost/Returning: 1/9
Starters Returning: 3
Players to Watch:
Brooks Meek (Guard) 21.7 ppg, 4.6 rpg, 4 apg
Whitney Brake (Forward) 15.5 ppg, 8.5 rpg
Jeff Flowers (Post) 11.8 ppg, 7.4 rpg
NAIA Series Record: L&C leads 17-12
Last Season:
GF 60, Lewis & Clark 84 (1-14-97 in Newberg, Ore.)
GF 51, Lewis & Clark 70 (2-18-97 in Portland, Ore.)

Linfield College

Friday, January 23, McMinnville, Ore.
Friday, February 20, Newberg, Ore.

Location: McMinnville, Ore.
Enrollment: 2,175
Established: 1849
Athletic Affiliation: NAIA Division II/ NCAA Division III
Conference: Northwest Conference of Independent Colleges
Home Court (Capacity): Ted Wilson Gymnasium (1,924)
Colors: Cardinal Red and Purple
Nickname: Wildcats
Sports Information Director: Kelly Bird
SID Office Phone/Fax: (503) 434-2439 / (503) 434-2497
SID Home Phone: (503) 435-4870
Head Coach: Larry Doty
Alma Mater (Year): Linfield ('78)
Coach's Record at School (Years): 138-136 (11th year)
1996-97 Record (Post-Season Finish): 8-16
Lettermen Lost/Returning: 3/4
Starters Returning: 1
Players to Watch:
Trey Berkey (Guard/Forward) 8.5 ppg, 4.1 rpg
Matt Kaiser (Center) 6.7 ppg, 3.5 rpg
Travis Olson (Guard/Forward) 5.8 ppg, 3.3 rpg
NAIA Series Record: GF leads 31-23
Last Season:
GF 72, Linfield 68 (1-24-97 in McMinnville, Ore.)
GF 59, Linfield 80 (2-15-97 in Newberg, Ore.)



Pacific University

Saturday, January 17, Forest Grove, Ore.
Saturday, February 14, Newberg, Ore.

Location: Forest Grove, Ore.
Enrollment: 1,750
Established: 1849
Athletic Affiliation: NAIA Division II/ NCAA Division III
Conference: Northwest Conference of Independent Colleges
Home Court (Capacity): Pacific Athletic Center (1,000)
Colors: Red, Black and White
Nickname: Boxers
Sports Information Director: Ronn Rowland
SID Office Phone/Fax: (503) 359-2161 / (503) 359-2209
SID Home Phone: (503) 359-1597
Head Coach: Ken Schumann
Alma Mater (Year): George Fox ('81)
Coach's Record at School (Years): 69-65 (6th year)
1996-97 Record (Post-Season Finish): 23-6 (1st in NCIC/2nd Round NAIA Div. II Tournament)
Lettermen Lost/Returning: 5
Starters Returning: 1
Players to Watch:
Steve Meyer (Guard) 8.4 ppg, 2.1 rpg
Will Kirham (Forward) 7.9 ppg, 4.0 rpg
Colin Resch (Guard) 7.0 ppg, 2.2 rpg
NAIA Series Record: Pacific leads 28-27
Last Season:
GF 74, Pacific 90 (1-28-97 in Newberg, Ore.)
GF 67, Pacific 89 (2-11-97 in Forest Grove, Ore.)



Pacific Lutheran University

Saturday, January 24, Newberg, Ore.
Friday, February 21, Tacoma, Wash.

Location: Tacoma, Wash.
Enrollment: 3,500
Established: 1890
Athletic Affiliation: NAIA Division II/ NCAA Division III
Conference: Northwest Conference of Independent Colleges
Home Court (Capacity): Olson Auditorium (3,200)
Colors: Gold and Black
Nickname: Lutes
Sports Information Director: Nick Dawson
SID Office Phone/Fax: (253) 535-7356 / (253) 535-7584
SID Home Phone: (253) 770-3715
Head Coach: Bruce Haroldson
Alma Mater (Year): Augustana ('58)
Coach's Record at School (Years): 184-189 (15th year)
1996-97 Record (Post-Season Finish): 15-10 (4th in NCIC)
Lettermen Lost/Returning: 4/8
Starters Returning: 2
Players to Watch:
Seth Albright (Forward) 16.3 ppg, 6.4 rpg
Brad Brevet (Forward/Center) 13.5 ppg, 7.4 rpg
NAIA Series Record: PLU leads 3-2
Last Season: GF 52, PLU 60 (1-10-97 in Tacoma, Wash.)
GF 70, PLU 65 (2-7-97 in Newberg, Ore.)



University of Puget Sound

Friday, January 16, Tacoma, Wash.
Friday, February 13, Newberg, Ore.

Location: Tacoma, Wash.
Enrollment: 2,700
Established: 1888
Athletic Affiliation: NAIA Division II, NCAA Division III
Conference: Northwest Conference of Independent Colleges
Home Court (Capacity): Memorial Fieldhouse (4,500)
Colors: Green and Gold
Nickname: Loggers
Sports Information Director: Robin Hamilton
SID Office Phone/Fax: (206) 756-3141 / (206) 756-3634
SID Home Phone: (206) 752-1974
Head Coach: Bob Niehl
Alma Mater (Year): Washington State ('75)
Coach's Record at School (Years): 109-93 (8th year)
1996-97 Record (Post-Season Finish): 9-16
Lettermen Lost/Returning: 3/6
Starters Returning: 3
Players to Watch:
Bryan Vukelich (Center)
Rashad Norris (Guard)
NAIA Series Record: UPS leads 8-3
Last Season:
GF 65, UPS 82 (1-11-97 in Tacoma, Wash.)
GF 64, UPS 58 (1-31-97 in Newberg, Ore.)



Seattle University

Friday, January 9, Seattle, Wash.
Friday, February 6, Newberg, Ore.

Location: Seattle, Wash.
Enrollment: 5,048
Established: 1891
Athletic Affiliation: NAIA Division I
Conference: Northwest Conference of Independent Colleges
Home Court (Capacity): Connolly Center (1,000)
Colors: Scarlet and White
Nickname: Chieftains
Sports Information Director: Gretchen Gove
SID Office Phone/Fax: (206) 296-5915 / (206) 296-2154
SID Home Phone: (206) 632-8847
Head Coach: Al Hairston
Alma Mater (Year): Bowling Green ('68)
Coach's Record at School (Years): 74-110 (7 yrs)
1996-97 Record (Post-Season Finish): 13-8
Lettermen Lost/Returning: 3/10
Starters Returning: 3
Players to Watch:
Mark Stottlemire (Forward)
Mack Junior (Guard/Forward)
Arne Klubberud (Guard)
NAIA Series Record: GF leads 3-1
Last Season: GF 61, Seattle 78 (12-6-96 in Seattle, Wash.)



Southern Oregon University

John Lewis Holiday Classic
Friday, December 12, Salem, Ore.

Location: Ashland, Ore.
Enrollment: 5,130
Established: 1882
Athletic Affiliation: NAIA Division II
Conference: Cascade Collegiate Conference
Home Court (Capacity): Mc Neal Pavilion (2,200)
Colors: Red and Black
Nickname: Raiders
Sports Information Director: Rich Rosenthal
SID Office Phone/Fax: (541) 552-6824 / (541) 552-6543
SID Home Phone: (541) 535-9856
Head Coach: Brian McDermott
Alma Mater (Year): South Dakota (1978)
Coach's Record at School (Years): 2-29 (2nd year)
1996-97 Record (Post-Season Finish): 2-29
Lettermen Lost/Returning: 6/8
Starters Returning: 3
Players to Watch:
Jacques Francis (Guard) 5.2 ppg, 4.4 apg, 2.6 spg
Scott Logue (Center) 7.5 ppg, 6.0 rpg
Ryan Valley (Forward/Center)
NAIA Series Record: SOUT leads 25-20
Last Season: GF 68, SOUT 65 (11-26-96 in Newberg, Ore.)



Western Baptist College

Saturday, December 13, Salem, Ore.
Monday, December 1, Newberg, Ore.
Tuesday, December 30, Salem, Ore.

Location: Salem, Ore.
Enrollment: 700
Established: 1935
Athletic Affiliation: NAIA Division II
NCCAA Division I
Conference: Cascade Collegiate Conference; NCCAA District 7
Home Court (Capacity): C.E. Jeffers Sports Center (1,500)
Colors: Gold and Royal Blue
Nickname: Warriors
Sports Information Director: Tim Smith
SID Office Phone/Fax: (503) 375-7021 / (503) 315-2974
SID Home Phone: (503) 589-8130
Head Coach: Tim Hills
Alma Mater (Year): Western Baptist ('68)
Coach's Record at School (Years): 367-349 (23rd year)
1996-97 Record (Post-Season Finish): 27-10
Lettermen Lost/Returning: 6/6
Starters Returning: 3
Players to Watch:
Geoff Smith (Guard) 15.0 ppg, 2.4 rpg, 3.4 apg
Tyler Satterthwaite (Center) 10.6 ppg, 5.6 rpg
Ryan Skogstad (Guard) 8.3 ppg, 2.6 rpg, 4.9 apg
NAIA Series Record: GF leads 46-28
Last Season:
GF 63, Western Baptist 67 (11-22-96 in Newberg, Ore.)
GF 63, Western Baptist 80 (12-10-96 in Salem, Ore.)



Whitman College

Friday, December 5, Newberg, Ore.
Friday, January 30, Walla Walla, Wash.

Location: Walla Walla, Wash.
Enrollment: 1,150
Established: 1859
Athletic Affiliation: NAIA Division II/NCAA Division III
Conference: Northwest Conference of Independent Colleges
Home Court (Capacity): Sherwood Center (2,500)
Colors: Blue and Maize
Nickname: Missionaries
Sports Information Director: David Holden
SID Office Phone/Fax: (509) 527-5902 / (509) 527-4963
SID Home Phone: (503) 558-3823
Head Coach: Skip Molitor
Alma Mater (Year): Gonzaga ('74)
Coach's Record at School (Years): 25-51 (4th year)
1996-97 Record (Post-Season Finish): 8-16
Lettermen Lost/Returning: 4/6
Starters Returning: 2
Players to Watch:
Dan Rough (Guard) 17.8 ppg, 4.0 rpg, 4.0 apg
Todd Wyatt (Forward) 8.3 ppg, 5.7 rpg
NAIA Series Record: GF leads 8-4
Last Season:
GF 72, Whitman 69 (1-4-97 in Newberg, Ore.)
GF 52, Whitman 94 (2-7-97 in Walla Walla, Wash.)



Whitworth College

Saturday, December 6, Newberg, Ore.
Saturday, January 31, Spokane, Wash.

Location: Spokane, Wash.
Enrollment: 1,800
Established: 1890
Athletic Affiliation: NAIA Division II
NCAA Division III
Conference: Northwest Conference of Independent Colleges
Home Court (Capacity): Whitworth Fieldhouse (2,000)
Colors: Crimson and Black
Nickname: Pirates
Sports Information Director: Steve Flegel
SID Office Phone/Fax: (509) 466-3239 / (509) 466-3720
SID Home Phone: (509) 465-0796
Head Coach: Warren Friedrichs
Alma Mater (Year): Concordia (Neb.), ('71)
Coach's Record at School (Years): 194-146 (13th year)
1996-97 Record (Post-Season Finish): 18-7 (3rd in NCIC)
Lettermen Lost/Returning: 3/9
Starters Returning: 3
Players to Watch:
Ben Heimerman (Forward) 17.0 ppg, 8.6 rpg
Jeff Mix (Forward) 13.0 ppg, 7.2 rpg
Sean Weston (Guard) 9.6 ppg, 2.1 rpg, 4.1 apg
NAIA Series Record: Whitworth leads 6-2
Last Season:
GF 66, Whitworth 71 (1-3-97 in Newberg, Ore.)
GF 57, Whitworth 88 (2-8-97 in Spokane, Wash.)



Willamette University

Tuesday, January 13, Newberg, Ore.
Tuesday, February 10, Salem, Ore.

Location: Salem, Ore.
Enrollment: 1,701
Established: 1842
Athletic Affiliation: NAIA Division II/NCAA Division III
Conference: Northwest Conference of Independent Colleges
Home Court (Capacity): Lestle J. Sparks Center (2,600)
Colors: Cardinal and Old Gold
Nickname: Bearcats
Sports Information Director: Cliff Voliva
SID Office Phone/Fax: (503) 370-6110 / (503) 375-5428
SID Home Phone: (503) 390-9072
Head Coach: Gordie James
Alma Mater (Year): Cal. Poly Pomona ('64)
Coach's Record at School (Years): 188-100 (11th year)
1996-97 Record (Post-Season Finish): 10-14
Lettermen Lost/Returning: 4/8
Starters Returning: 3
Players to Watch:
Brad Nelson
Kevin VandenBrink
Mitch Gregg
NAIA Series Record: GF leads 26-25
Last Season:
GF 54, Willamette 81 (12-14-96 in Salem, Ore.)
GF 74, Willamette 68 (2-14-97 in Newberg, Ore.)



GEORGE FOX UNIVERSITY MEN'S BASKETBALL SCHEDULE 1997-98

NOVEMBER

21 Fri.	Concordia University	7:30	Portland, Ore.
25 Tue.	Concordia University	7:30	Newberg, Ore.

DECEMBER

1 Mon.	Western Baptist College	7:30	Newberg, Ore.
5 Fri.	Whitman College*	8:00	Newberg, Ore.
6 Sat.	Whitworth College*	8:00	Newberg, Ore.
12-13 Fri.-Sat.	John Lewis Holiday Classic at Willamette University		
12 Fri.	Southern Oregon University	6:00	Salem, Ore.
13 Sat.	Willamette/ Western Baptist	6:00 or 8:00	Salem, Ore.
30 Tue.	Western Baptist College	7:30	Salem, Ore.

JANUARY

9 Fri.	Seattle University*	8:00	Seattle, Wash.
10 Sat.	Lewis & Clark College*	8:00	Newberg, Ore.
13 Tue.	Willamette University*	8:00	Newberg, Ore.
16 Fri.	University of Puget Sound*	8:00	Tacoma, Wash.
17 Sat.	Pacific University*	8:00	Forest Grove, Ore.
23 Fri.	Linfield College*	8:00	McMinnville, Ore.
24 Sat.	Pacific Lutheran University*	8:00	Newberg, Ore.
30 Fri.	Whitman College*	8:00	Walla Walla, Wash.
31 Sat.	Whitworth College*	8:00	Spokane, Wash.

FEBRUARY

6 Fri.	Seattle University*	8:00	Newberg, Ore.
7 Sat.	Lewis & Clark College*	8:00	Portland, Ore.
10 Tue.	Willamette University*	8:00	Salem, Ore.
13 Fri.	University of Puget Sound*	8:00	Newberg, Ore.
14 Sat.	Pacific University*	8:00	Newberg, Ore.
20 Fri.	Linfield College*	8:00	Newberg, Ore.
21 Sat.	Pacific Lutheran University*	8:00	Tacoma, Wash.

* Northwest Conference of Independent Colleges (NCIC) Game

CREDITS

The 1997-98 George Fox University basketball media guide is a production of the George Fox Sports Information Office. Copy was compiled and written by Rob Felton, sports information director, with assistance from Brian Durrick and Ryan Dougherty, student assistants. Design by Felton; layout and typesetting by Donna Allison, Barclay Press. Photography by Anita Cirulis, director of publications. Printing by Barclay Press, Newberg.

GUIDE TO THE GUIDE

George Fox Facts	Inside Front Cover
Phone/Fax Numbers	Inside Front Cover
1997-98 Season Outlook	1-2
Team Roster	3
Team Photo	3
Experience Chart	3
Player Biographical Information	4-10
Head Coach Bio	11
Asst. Coach/Staff Bios	12-13
Hosts/Rally/Band Photos	14
1996-97 Stats/Results	15
About George Fox	16
Athletic Affiliation	16
George Fox Facilities	17
George Fox Mascot History	17
Honored Bruins/MVPs	18
Year-by-Year Leaders	19
Career/Season/Game Top-10 Lists	20-21
Value Point System	21
Individual Records	22
Team/Miller Gym Records	23
All-Time George Fox NAIA Roster	24
George Fox Basketball History	25
George Fox Series Records	25
Season Records (1901-1997)	26-29
Playoff History	29
NAIA Top-25 Rankings	29
Opponent History	30-31
1997-98 Schedule	32/Back Cover
News Media	32

NEWS MEDIA

NEWSPAPERS

Newberg Graphic
Newberg
James Hill
503/538-2181
FAX 503/538-1632

Statesman Journal
Salem
Capi Lynn
Reid English
James Bennett
503/399-6700
1-800-556-3975
FAX 503/399-6706

Oregonian
Portland
Dennis Peck
Steve Earley
Steve Hunter
1-800-452-1420
1-800-826-0376
FAX 503/221-8168

USA Today
703/558-3901
FAX 703/276-5313

WIRE SERVICE

Associated Press
503/228-2169
1-800-452-3501

TELEVISION

KATU-TV
Portland
503/231-4268
FAX 503/231-4263

KGW-TV
Portland
503/226-5111
FAX 503/226-5059

KOIN-TV
Portland
503/464-0600
FAX 503/464-0806

KPTV
Portland
503/230-1200
FAX 503/230-1065

Bruin Cable Network
George Fox University
503/538-8383,
Ext. 2595

RADIO

KLYC
503/472-1260
FAX 503/472-3243

KEX
503/225-1190
FAX 503/224-3216

KFXX
503/223-1441
FAX 503/227-5466

NAIA
918/494-8828
FAX 918/494-8841

ROUTES TO THE CAMPUS

DIRECTIONS FROM I-5

From the south, take the Donald/Aurora exit (278) north of Salem. Follow the signs to Newberg.

From the north, take the Tigard/Newberg exit (294) shortly after leaving Portland city limits. Stay on 99W until reaching Newberg.

Follow 99W into Newberg, and turn north on Villa Road. Turn west on Fulton Street. Athletic offices are located in Wheeler Sports Center, adjacent to the track.

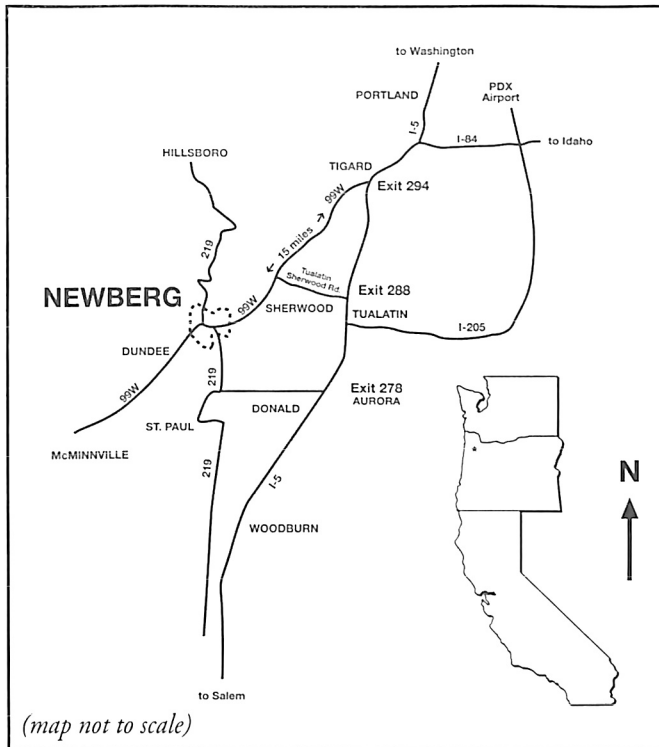

BRUINS

1997-98 MEN'S BASKETBALL SCHEDULE

	SUN	MON	TUE	WED	THU	FRI	SAT
NOV	16	17	18	19	20	21 Concordia ○	22
	23	24	25 Concordia ○	26	27	28	29
	30	1 Western Baptist ○	2	3	4	5 Whitman*	6 Whitworth*
DEC	7	8	9	10	11	12 Willamette Tournament	13
	14	15	16	17	18	19	20
	21	22	23	24	25	26	27
	28	29	30 Western Baptist ○	31	1	2	3
JAN	4	5	6	7	8	9 Seattle ○	10 Lewis & Clark*
	11	12	13 Willamette*	14	15	16 Puget Sound*	17 Pacific*
	18	19	20	21	22	23 Linfield*	24 Pacific Lutheran*
	25	26	27	28	29	30 Whitman*	31 Whitworth*
FEB	1	2	3	4	5	6 Seattle ○	7
	8	9	10 Willamette*	11	12	13 Puget Sound*	14 Pacific*
	15	16	17	18	19	20 Linfield*	21 Pacific Lutheran*
	22	23	24	25 NCIC Semifinals	26	27	28 NCIC Championship

All games begin at 8 p.m. unless otherwise noted. ○ 7:30 p.m. *Northwest Conference games

MEN'S BASKETBALL 1997-98 GAME INFORMATION

Home Games: Miller Gymnasium,
Wheeler Sports Center, Newberg, Oregon

General Admission: Adults \$5, students \$3,
senior citizens and children under 12 \$1,
groups of 10 or more \$3 per person.

Ticket and Game Information: 503/554-2127.

