

1998

### 1998 Media Guide

George Fox University Archives

Follow this and additional works at: [https://digitalcommons.georgefox.edu/athletics\\_menbasketball](https://digitalcommons.georgefox.edu/athletics_menbasketball)

---

#### Recommended Citation

George Fox University Archives, "1998 Media Guide" (1998). *Men's Basketball*. 90.  
[https://digitalcommons.georgefox.edu/athletics\\_menbasketball/90](https://digitalcommons.georgefox.edu/athletics_menbasketball/90)

This Media Guide is brought to you for free and open access by the George Fox University Athletics at Digital Commons @ George Fox University. It has been accepted for inclusion in Men's Basketball by an authorized administrator of Digital Commons @ George Fox University. For more information, please contact [arolfe@georgefox.edu](mailto:arolfe@georgefox.edu).

# GEORGE FOX

U N I V E R S I T Y

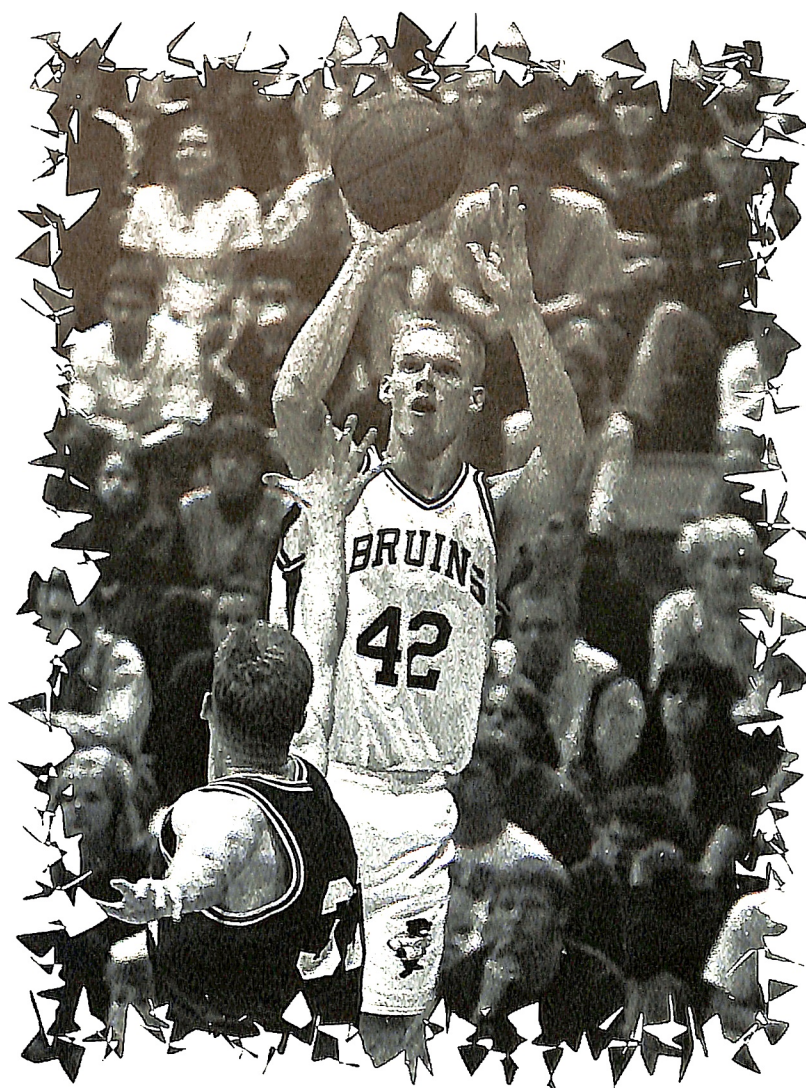

BRUINS

1998-99  
MEN'S BASKETBALL



## George Fox University 1998-99 Men's Basketball Roster

No.	Name	Pos.	Ht.	Wt.	Class/Exp.	Hometown (High School/Previous College)
12	Travis Melvin	Point	5-10	165	Fr.-HS	Pleasant Hill, Ore. (Pleasant Hill HS)
14	Jordan Green	Wing	5-10	165	So-1V	Cashmere, Wash. (Cashmere HS)
20	James Macy	Point	6-0	165	So.-RS	Culver, Ore. (Culver HS)
21	Ryan Cruz	Wing	6-0	170	So.-1V	Hillsboro, Ore. (Hillsboro HS)
22	Sean Linder	Wing	6-0	175	So.-HS	Azalea, Ore. (Glendale HS)
24	Daron Hernandez	Wing	5-11	155	Jr.-HS	Corvallis, Ore. (Santiam Christian HS)
30	Joe Nichols	Wing	6-3	190	Fr.-HS	Brookings, Ore. (Brookings Harbor HS)
32	Tyler Kuske	Wing	6-1	175	So.-RS	Silverdale, Wash. (King's West HS)
34	Ben Kroon	Post	6-6	190	Jr.-2V	Wasilla, Alaska (Wasilla HS)
40	Tim Buechsel	Post	6-4	220	Jr.-2V	Wettenberg, Germany (Immanuel HS, Reedley, Calif.)
41	Tony Dohren	Wing	6-4	205	Sr.-1JC/2V	Medford, Ore. (St. Mary's HS/College of the Siskiyous)
42	Mike Faber	Post	6-8	205	Sr-3V	Salem, Ore. (Salem Academy)
44	Andrew Coleman	Post	6-7	210	So-1V	Richland, Wash. (Richland HS)

Head Coach: Mark Vernon (17th year - George Fox '77)

Assistant Coach: Justin Sherwood (first year - Western Baptist '93)

### GUIDE TO THE GUIDE

Phone/Fax .....	Inside Front Cover	Mascot .....	17
1998-99 Season Outlook .....	1-2	Honored Bruins .....	18-19
Team Photo .....	2	Year-By-Year Leaders .....	20-21
Experience Chart .....	2	Bruin Top-10 .....	22-23
1997-98 Highlights .....	3	Individual Records .....	24
Player Biographical Info .....	4-10	Team Game/Season Records .....	25
Head Coach Mark Vernon Bio ...	11	Miller Gym Records .....	25
Bruin Staff .....	12-13	George Fox NAIA Roster .....	26
Hosts/Rally/Pep Band .....	14	George Fox Basketball History ...	27
George Fox Athletics .....	15	Series Records .....	27
George Fox Info .....	16	1901-1998 Season Results .....	28-31
Athletic Affiliation .....	16	Playoff Results .....	31
George Fox Facilities .....	17	Top-25 Rankings .....	31
		News Media .....	32

### HOW TO REACH US

University Switchboard .....	503/538-8383
Sports Information Fax .....	503/554-3830
Athletic Dept. Fax .....	503/554-3864
Courtside Phones .....	503/554-3594, 554-2916
<b>Men's Basketball Coach</b>	
Mark Vernon .....	503/554-2918, Home 538-2091 mvernon@georgefox.edu
<b>Women's Basketball Coach</b>	
Scott Rueck .....	503/554-2920, Home 538-7274 srueck@georgefox.edu
<b>Athletic Director</b>	
Craig Taylor .....	503/554-2911, Home 472-9694 ctaylor@georgefox.edu
<b>Associate Athletic Director</b>	
Pat Bailey .....	503/554-2914, Home 537-3023 pbailey@georgefox.edu
<b>Sports Information Director</b>	
Rob Felton .....	503/554-2127, Home 538-7722 rfelton@georgefox.edu

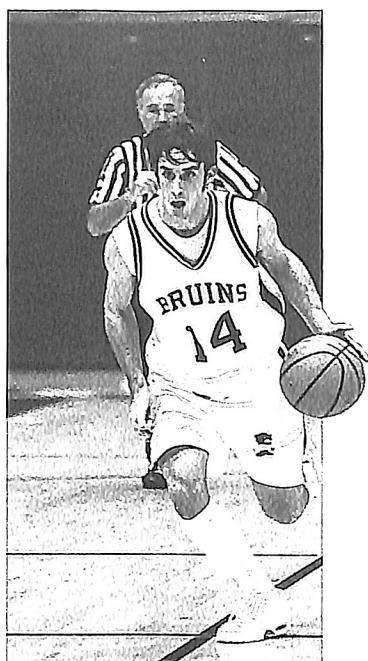

*Jordan Green*

## Sharpshooting Bruins Get the Green Light to Shoot

As he enters his 17th season at George Fox, head coach Mark Vernon has two expectations for his team.

The first: "The majority of our shots will be 3-pointers," he predicts.

The second: "We should be a fun team to watch."

Gearing an offense around the outside shot is a new approach for Vernon, who goes for career win No. 300 this season. He begins the season with a record of 297-190.

"We've got to play to our strength, which is behind the line," he says. "We're not a traditional back-to-the-basket type of team, but we do face the hoop and shoot the ball pretty well."

Post **Mike Faber (Sr., Salem Academy, Ore.)** has proved he can do just that in his three seasons at George Fox, hitting 115 of his 317 career 3-point attempts (36.3). A Northwest Conference second-team selection two years ago, he's the only starter returning from last year's

15-10 team that finished as the conference runner-up.

The 6-foot-8 Faber also will be the focal point of the Bruin defense. He led the Northwest Conference with 2.8 blocks a game last season.

"Depending on the game, we're prepared to play zone or man-to-man—any kind of defense," says Vernon. "But they will all have one thing in common. They'll have Mike Faber around the basket."

Vernon expects to divide playing time among five guards, all who have the green light to launch a three.

**Jordan Green (So., Cashmere HS, Wash.)** developed into George Fox's sixth-man last year and showed the ability to hit from outside while becoming the Bruins' fifth-leading scorer. Voted the team's most improved player by his teammates, Green's best outing came in a 23-point, 9-for-11 shooting performance against Willamette University.

Another player who isn't bashful about firing away is wing **Ryan Cruz**

(So., Hillsboro HS, Ore.), who last year sparked the Bruins to a come-from-behind win over Whitman College by coming off the bench to hit six second-half 3-pointers.

Untested **Tyler Kuske (So., King's West HS, Silverdale, Wash.)**—a Class A all-state guard from Washington—averaged 23.4 points a game in high school. After a redshirt season, he'll get his chance to prove he can score at the collegiate level as well.

After the loss of honorable mention All-American Kyle Valentine, the point guard position is open.

Vernon expects solid, consistent play from redshirt freshman **James Macy (So., Culver HS, Ore.)**, who averaged 20.4 points a game in high school and earned all-tournament honors at the Oregon Class A state championships. Even while redshirting last season, he was so appreciated by his teammates that they voted him the team's Most Inspirational Player.

Oregon Class 3A first-team all-state point guard **Travis Melvin (Fr., Pleasant Hill HS, Ore.)** led Pleasant Hill to the state championship game. The quickest player on the Bruin team, he holds the 3A state tournament record with 17 steals.

Doing the hard work inside will be 6-foot-7 center **Andrew Coleman (So., Richland HS, Wash.)** and 6-foot-6 **Ben Kroon (Jr., Wasilla HS, Alaska)**. Vernon calls Coleman a gifted passer, but says he needs to be one of the best rebounders in the conference. Kroon had the best scoring (11.8 ppg) and rebounding (6.6) stats among all Northwest Conference freshmen in 1996-97, but last year saw less action playing behind first-team All-American center Jared Gallop.

Vernon has two veteran players in their third year in the program: 6-foot-4 wing **Tony Dohren (Sr., St. Mary's HS, Medford, Ore.)** and



6-foot-4 post **Tim Buechsel (Jr., Wettenberg, Germany)**. Dohren is one of just two seniors on the team.

Three newcomers at the wing position will provide depth: **Daron Hernandez (So., Santiam Christian HS, Corvallis, Ore.)**, **Joe Nichols (Fr., Brookings Harbor HS, Ore.)**, and **Sean Linder (So., Glendale HS, Azalea, Ore.)**.

Although the Bruins plan to shoot the 3-pointer, don't expect a wild run-and-gun atmosphere.

"We want to be a team that takes good care of the ball," says Vernon. "One that doesn't turn it over much and takes the high-percentage shot."

First-year assistant coach Justin Sherwood seems to be a perfect addition for the team. Playing in a similar offense to the one used by the

current Bruins, Sherwood ranks among the nation's leaders in career 3-point shooting. During his four years at Western Baptist College (1989-93), he hit 464 of 1,110 3-pointers.

In its last year before gaining full membership in NCAA Div. III, George Fox will have one last shot at the NAIA Div. II national tournament. The Bruins would need to finish ahead of the other two NAIA members of the Northwest Conference—Seattle University and University of Puget Sound. The top NWC team will host a playoff game against either Western Oregon University, The Evergreen State College (Wash.), or Hope International College (Calif.). The winner earns an automatic berth to the national tournament.

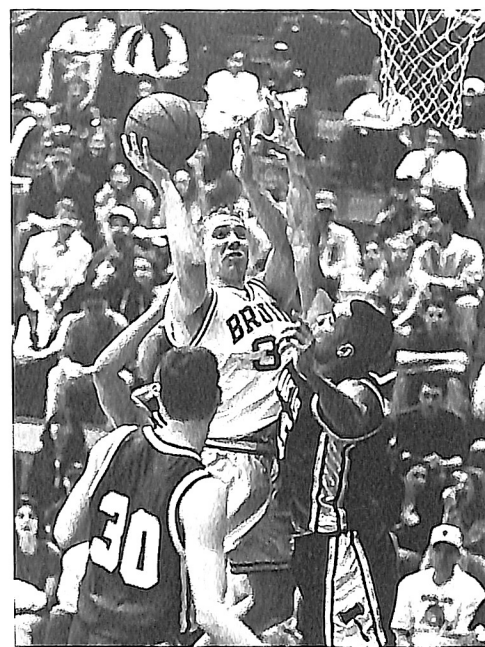

*Tony Dohren*

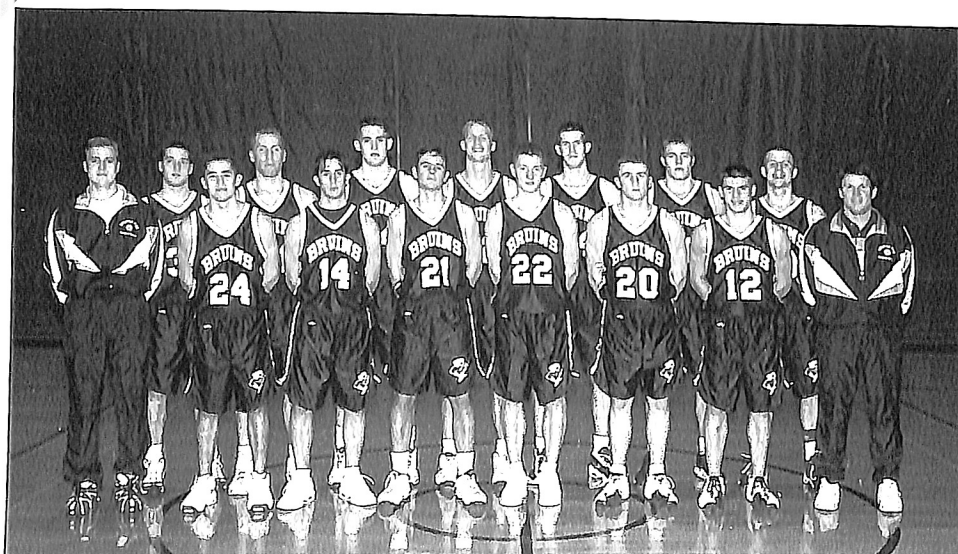

## 1998-99 GEORGE FOX MEN'S BASKETBALL TEAM

*Left to right:* (Front Row) Assistant coach Justin Sherwood, Daron Hernandez, Jordan Green, Ryan Cruz, Sean Linder, James Macy, Travis Melvin, Head coach Mark Vernon (Back Row) Tyler Kuske, Tony Dohren, Andrew Coleman, Mike Faber, Ben Kroon, Tim Buechsel, Joe Nichols

## EXPERIENCE CHART

### Returning Lettermen

Tim Buechsel, Andrew Coleman, Ryan Cruz, Tony Dohren, Jordan Green, Mike Faber, Ben Kroon

### Newcomers

Daron Hernandez, Tyler Kuske, Sean Linder, James Macy, Travis Melvin, Joe Nichols

### By Class:

*Seniors:* Tony Dohren, Mike Faber

*Juniors:* Tim Buechsel, Ben Kroon

*Sophomores:* Andrew Coleman, Ryan Cruz, Jordan Green, Daron Hernandez, Tyler Kuske (redshirted 97-98), Sean Linder, James Macy (redshirted 97-98)

*Freshmen:* Travis Melvin, Joe Nichols

## BRUINS EMERGE AS CONTENDERS IN 1997-98

---

Led by two All-Americans, George Fox ranked in the national top-25 and came within one win of the 1997-98 Northwest Conference title.

The Bruins defeated every conference opponent at least once and had a shot at the league title in the final game of the regular season. Winning seven more games than the previous season, George Fox went 15-10, and finished as the conference runner-up with a 13-5 record. Six of George Fox's losses came against teams ranked in the NAIA Div. II final national poll.

Center Jared Gallop averaged 23.1 points a game and was named Northwest Conference Player of the Year and a first-team All-American. Point guard Kyle Valentine earned All-American honorable mention after he led the conference in steals (3.6 per game) and ranked in the league top-10 in scoring, assists, and 3-point percentage.

Center/forward Mike Faber led the league in blocked shots (2.9 a game) and earned conference honorable mention. He also ranked among the conference leaders in scoring, rebounding, and steals.

George Fox led the nation in free-throw shooting, hitting 77.0 percent of its attempts.

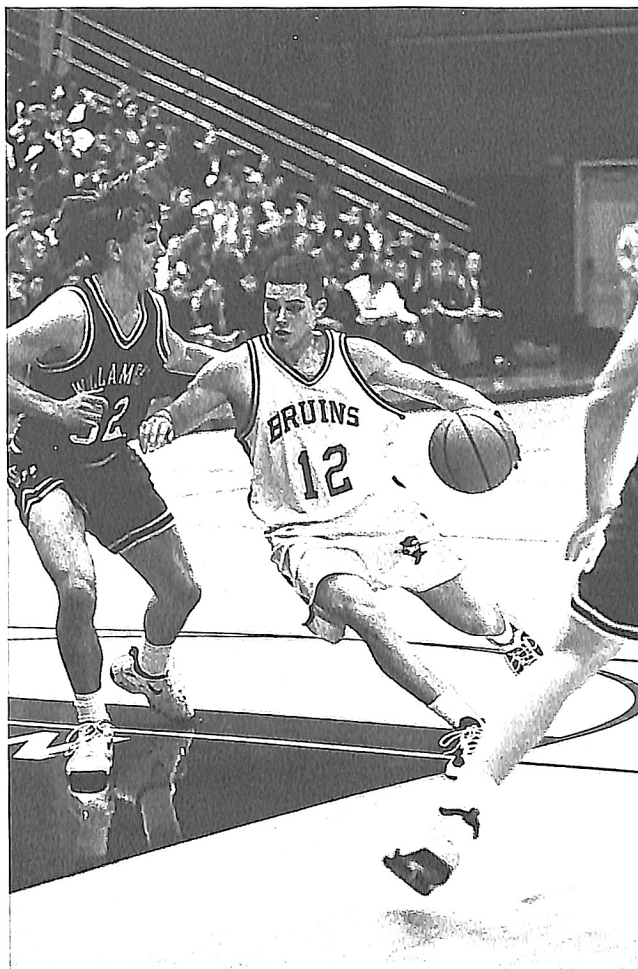

*Honorable Mention  
All-American  
Kyle Valentine*

### 1997-98 Northwest Conference Final Standings

	NWC	Overall
Whitworth	14-4	19-6
Lewis & Clark	13-5	20-6
<b>George Fox</b>	<b>13-5</b>	<b>15-10</b>
Pacific Lutheran	12-6	17-9
Willamette	10-8	14-10
Puget Sound	8-10	10-13
Whitman	8-10	10-14
Linfield	5-13	7-17
Pacific	4-14	7-17
Seattle	3-15	4-20



# Tim Buechsel

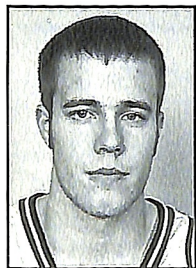

40

Post, Jr., 6-4, 220

Wettenberg, Germany

Immanuel HS, (Reedley, Calif.)

**GEORGE FOX:** Good post defender...Has improved offensive game...Solid rebounder...Improved shooting touch...**1997-98:** Played in nine games...Season-high two points three times...**1996-97:** Came off bench to play in 15 games.

**IMMANUEL HS:** Coached by John Thiesen...**1995-96:** First-team all-East Sierra League...Team MVP...Team captain...Most Inspirational...Averaged 11.6 ppg, 8.5 rpg.

**TSV KROFDORF GLEIBERG:** Coached by Ralf Neuman...**1994-95:** 30.0 ppg...Team advanced to state championships...Undeclared in league (14-0).

**PERSONAL:** Born 2-28-78...Son of Heinz and Mary Buechsel...Business and economics (management emphasis) major...Name pronunciation: "Bue-cksel"

**MARK'S REMARKS:** "Tim is in his third year in the program and is ready for some quality minutes. He can help us coming off the bench with his strength and his rebounding abilities."

Year	G	FG	FG%	3-Pt.	3-Pt.%	FT	FT%	Rb.	Avg.	Ast.	Pts.	Avg.
96-97	15	0/9	0.00	0/0	0.00	5/10	.500	7	0.5	1	5	0.3
97-98	9	2/5	.400	0/0	.000	4/6	.667	8	.9	0	8	.9
Career	24	2/14	.143	0/0	.000	9/16	.563	15	.6	1	13	.5

## THE TIM BUECHSEL FILE

**Favorite Sports teams:** MTV Griessen

**My most memorable athletic event:** State championship in Germany

**Hobbies:** Putting lotion on my knees, distributing newspapers

**Most influential persons in my life:** Mama, Papa

**Persons most admired in my life:** Mama, Papa

**Best book ever read:** "Classic Christianity"

**Favorite movie:** "Airplane"

**Favorite television show:** "Seinfeld"

**Three things I'd want with me if I was stranded on a deserted island:** O.B., lotion, basketball

**If I could play another sport at George Fox it would be:** Soccer **Because:** I like it a lot

**Why I came to George Fox:** They keep it real here.

**Best thing about this year's team:** Unity

# Andrew Coleman



44

Post, So., 6-7, 210

Richland, Wash.

Richland HS

**GEORGE FOX:** Gifted offensive rebounder...One of team's best passers in half-court offense...Good shooter with 3-point range...Has improved defense...Has gained 10 pounds since last season...**1997-98:** Played in 23 games, starting two...Career-high seven rebounds versus Whitman (12/5/97)...Career-high six points versus Lewis & Clark (2/7/98).

**RICHLAND HS:** Coached by Phil Neill...**1996-97:** All-area and all-Big Nine League selection...Named to Tri-City Herald's Dirty Dozen, made up of top-12 local boys and girls high school players...Averaged 11.0 ppg, 11.0 rpg, 6.8 apg...Shot 58 percent from field...43 percent on 3-pointers...Team captain...**1995-96:** Team captain...**1994-95:** Team's most improved

**PERSONAL:** Born 1-27-79...Son of Douglas and Elisabeth Coleman...Computer and information science major...Member of Who's Who Among American High School Students...Member National High School Honor Society.

**MARK'S REMARKS:** "Andrew will be a starter because of his tremendous rebounding abilities, his post defense and half-court passing. He will play a very significant role for this year's team. He is very important to our success this season."

Year	G	FG	FG%	3-Pt.	3-Pt.%	FT	FT%	Rb.	Avg.	Ast.	Pts.	Avg.
97-98	23	11/33	.333	2/8	.250	7/16	.438	39	1.7	8	31	1.3

## THE ANDREW COLEMAN FILE

**Favorite Sports teams:** University of Washington, Seattle Sonics

**My most memorable athletic event:** High school state championships

**Hobbies:** Rapping with Beau West

**Most influential person in my life:** Parents

**Person most admired in my life:** High school head coach

**Best book ever read:** "Genesis Code" by John Case

**Favorite movie:** "Fletch"

**Favorite television show:** "Saturday Night Live"

**If I could play another sport at George Fox it would be:** Baseball **Because:** Meal-Plan McCain

**Game/opponent most looked forward to this season:** One-game playoff for nationals

**Why I came to George Fox:** People and hoops

**Best thing about this year's team:** Unity

# Ryan Cruz

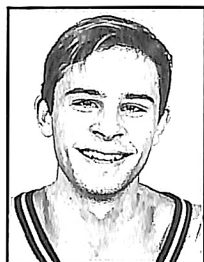

21

Wing, So., 6-0, 170

Hillsboro, Ore.

Hillsboro HS

**GEORGE FOX:** Tremendous shooter...Could be one of conference leaders in 3-pointers this season...Well-conditioned athlete...Perhaps the biggest surprise of last year's freshmen class...Very knowledgeable player...Improved strength and defense...**1997-98:** Came off bench in second half to score career-high 20 points (six 3-pointers) in come-from-behind win over Whitman (12/5/97)...Played in 24 games, starting one...Career-high six rebounds versus Western Baptist (12/13/97)

**HILLSBORO HS:** Coached by Dave Nuss...**1996-97:** All-Metro League selection...Team MVP...Fourth-leading scorer in league (13.0 ppg)...Team captain...played guard and off-guard

**PERSONAL:** Born 5-24-79...Son of Robert and Rhonda Cruz...Secondary education major...Earned four letters in tennis and two in soccer in high school...Plays varsity tennis—singles consolation champion at 1998 conference tournament...Name pronunciation: Same as "Cruise"

**MARK'S REMARKS:** "Ryan will start at wing this year. He brings us an excellent 3-point threat. People will have to guard him after he crosses half court. I'm pleasantly surprised with his overall improved game — especially at the defensive end."

Year	G	FG	FG%	3-Pt.	3-Pt.%	FT	FT%	Rb.	Avg.	Ast.	Pts.	Avg.
97-98	24	24/79	.304	19/64	.297	23/30	.767	31	1.3	9	90	3.8

## THE RYAN CRUZ FILE

**Favorite Sports teams:**  
Seattle Mariners, Portland Trailblazers

**My most memorable athletic event:** Hitting last-minute shot versus Westview High School

**Hobbies:** Sleeping, TV, ping pong, my VW bug, Coldstone Creamery

**Most influential person in my life:** My father, Robert Cruz

**Person most admired in my life:** My mother, Rhonda Cruz

**Best book ever read:**  
"Victory" by A.C. Green

**Favorite movie:** "Hoosiers"

**Favorite television show:**  
"Boy Meets World"

**Three things I'd want with me if I was stranded on a deserted island:** Basketball, tennis racquet, (tennis teammate) Todd Hammans

**If I could play another sport at George Fox it would be:**  
Baseball

**Game/opponent most looked forward to this season:** PLU

**Why I came to George Fox:**  
Christian atmosphere, sports

**Best thing about this year's team:** Our unselfishness, everyone is in it together

# Tony Dohren



41

Wing, Sr., 6-4, 205

Medford, Ore.

St. Mary's HS

**GEORGE FOX:** Intelligent player...Good defender and passer...Has improved strength and perimeter shooting...**1997-98:** Played in 21 games, starting one...Season-high 10 points vs. Western Baptist (12/1/97)...Season-high four rebounds in four minutes vs. Whitman (1/30/98)...Returned to team after knee surgery...**1996-97:** Became starter after becoming eligible at end of fall semester...Three times had season-high of eight points...Grabbed eight rebounds versus Linfield (2/15/97).

**SOUTHERN OREGON STATE COLLEGE:** **1995-96:** Did not play.

**COLLEGE OF THE SISKIYOU:** **1994-95:** Averaged 1.0 ppg, 1.0 rpg.

**ST. MARY'S HS:** Coached by Randy Shiply...**1993-94:** Team captain...All-Big Fir League first team...MVP of Gold Beach Tournament...Averaged 22.0 ppg, 8.0 rpg, 6.0 apg...**1992-93:** All-Big Fir League first team...Team won state championship (25-0).

**PERSONAL:** Born 7-7-75...Son of Dave and Judy Dohren...Business and economics major...Name pronunciation "Door-en"

**MARK'S REMARKS:** "Tony is a hard-working and intelligent player. He really understands the game of basketball. He can defend a lot of different players, which gives us versatility when he steps on the floor. I'm hoping he will have a fine senior season."

Year	G	FG	FG%	3-Pt.	3-Pt.%	FT	FT%	Rb.	Avg.	Ast.	Pts.	Avg.
96-97	16	30/93	.323	3/10	0.30	6/13	.462	59	3.7	27	69	4.3
97-98	21	17/29	.586	0/2	.000	8/12	.667	18	.9	8	42	2.0
Career	37	47/122	.385	3/12	.25	14/25	.560	77	2.1	35	111	3.0

## THE TONY DOHREN FILE

**Favorite Sports teams:**  
Nebraska Cornhuskers

**My most memorable athletic event:** High school state championship games

**Hobbies:** Golfing, lifting weights, hanging out with friends

**Most influential persons in my life:** Parents

**Persons most admired in my life:** Parents

**Favorite movie:** "Fletch"

**Favorite television show:**  
"Seinfeld"

**If I could play another sport at George Fox it would be:**  
Baseball

**Game/opponent most looked forward to this season:** The next game

**Why I came to George Fox:**  
School and basketball

**Best thing about this year's team:** Unity



# Mike Faber

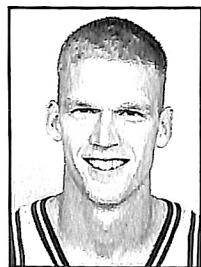

42

Post, Sr., 6-8, 205

Salem, Ore.

Salem Academy

**GEORGE FOX:** Improved inside scoring...May be best post defender in conference...Will play both wing and post positions...Great shooting touch...Passes well...Seven-foot arm span...Coach Vernon calls him hardest working player on team...Team co-captain...All-conference and All-American potential...**1997-98:** Northwest Conference honorable mention...Led conference in blocks per game (2.9)...Conference top-10 in rebounds and steals...Started all 25 games, averaging team-high 35 minutes a game...Season-high 23 points vs. Pacific (1/17/98)...Hit six 3-pointers vs. Willamette (1/13/98)...Season-high 14 rebounds vs. Southern Oregon (12/12/97)...Season-high six blocks vs. Whitworth (12/6/97)...**1996-97:** Second-team all-Northwest Conference...Led conference in blocks per game (2.3)...Blocked seven shots versus Pacific (1/28/97)...Season-high 24 points, 12 rebounds versus Whitworth (2/8/97)...**1995-96:** Third-leading shot blocker in NWC (1.86)...Scored season-high 21 points vs. Linfield College (2/17/96)...Best 3-point and field-goal percentage on team.

**SALEM ACADEMY:** Coached by Dave Bullis...**1994-95:** Oregon Class 2A Player of the Year...All-Tri-River League first team...Statesman Journal all-region team...20.9 ppg, 8.2 rpg...Team finished third in state...Set seven school records: scoring—game 41 points, season 587 points, career 993 points; blocked shots—game 10, season 117, career 182; free throw percentage—game 11-11 (.100)...**1993-94:** All-Tri-River League second team...11.4 ppg, 6.5 rpg.

**PERSONAL:** Born 5-25-77...Son of Leonard and Rena Faber...Computer and information science major...Name pronunciation: "Fay-ber"

**MARK'S REMARKS:** "Mike is the heart and soul of this year's basketball team. He leads by example through his work ethic and his all-out desire to do what it takes to win. Mike makes our system go, because he can defend big men at one end and big men have difficulty defending him at the other end — at the 3-point line. Mike is definitely an all-conference type player."

Year	G	FG	FG%	3-Pt.	3-Pt.%	FT	FT%	Rb.	Avg.	Ast.	Pts.	Avg.
95-96	24	59/116	.509	18/39	.462	25/40	.625	95	4.0	35	161	6.7
96-97	24	143/323	.443	45/131	.344	51/67	.761	171	7.1	38	382	15.9
97-98	25	122/270	.452	52/147	.354	43/59	.729	174	7.0	57	339	13.6
Career	73	324/709	.457	115/317	.363	119/166	.717	440	6.03	130	882	12.1

## THE MIKE FABER FILE

**Favorite Sports teams:** Spurs

**My most memorable athletic event:** 1995 2A state playoffs

**Favorite movie:** "Saving Private Ryan"

**Favorite television show:** "In Search of History"

**Three things I'd want with me if I was stranded on a deserted island:** Boat, radio, flares

**Game/opponent most looked forward to this season:** Willamette

**Best thing about this year's team:** Teamwork

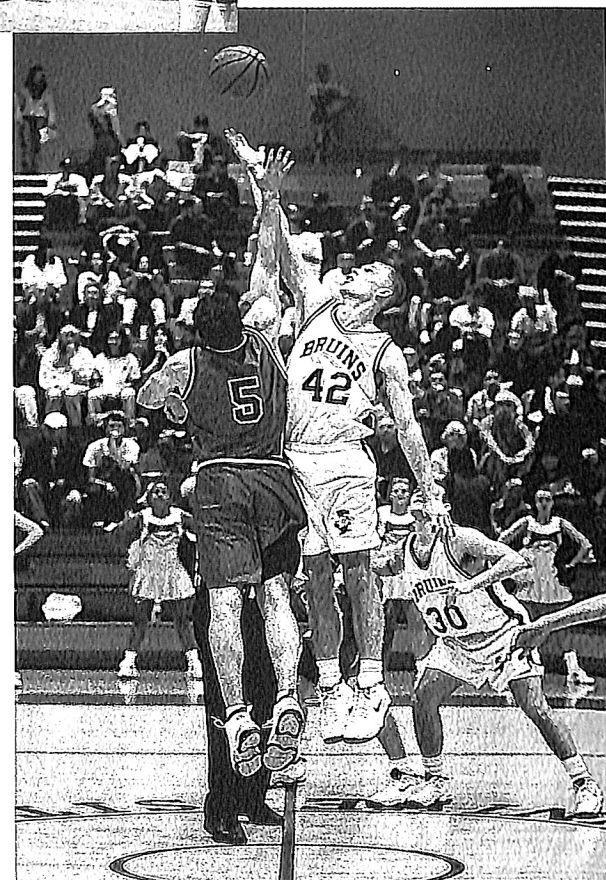
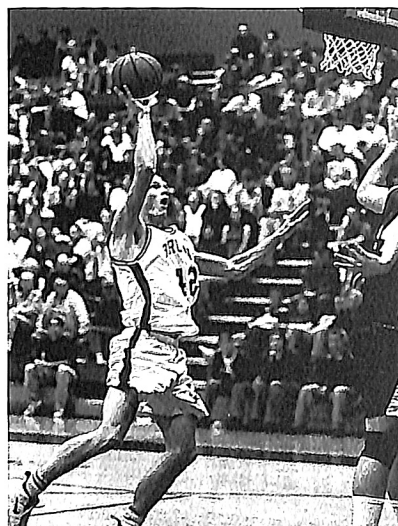

# Jordan Green



14

Wing, So., 5-10, 165  
Cashmere, Wash.  
Cashmere HS

**GEORGE FOX:** Team co-captain...Starting wing...Very good shooter...Good ball handler...Excellent penetrator and finisher around basket...Hard nosed with tremendous desire to excel...**1997-98:** Voted Most Improved by teammates...Season-high 23 points vs. Willamette (2/10/98)...Season-high seven assists vs. Concordia (11/25/97)...Played in 21 games, starting two...Missed last three with broken finger...

**CASHMERE HS:** Coached by Miles Caples...**1996-97:** Class 1A all-state...All-Caribou Trail League...Helped team to state runner-up finish...Averaged 12.2 ppg, 2.7 rpg, 5.7 apg...Team Captain... **1995-96:** Second-team all-Caribou Trail League... Averaged 14.3 ppg, 4.0 apg, 3.4 rpg...Team Captain.

**PERSONAL:** Born 2-7-79...Son of Scott and Marcia Green... Liberal arts major...Lettered in football and baseball in high school...High School National Honor Society member...Also member of George Fox baseball team.

**MARK'S REMARKS:** "Jordan should be our leading scorer and the player we ask to hit big shots. He is very tough with the ball. He's an excellent shooter, but he also can take the ball to the hoop. I would not be surprised to see Jordan as an all-conference player as a sophomore."

Year	G	FG	FG%	3-Pt.	3-Pt. %	FT	FT%	Rb.	Avg.	Ast.	Pts.	Avg.
97-98	21	30/81	.370	16/46	.348	36/45	.800	51	2.4	39	112	5.3

## THE JORDAN GREEN FILE

**Favorite Sports teams:** UW Huskies, Cashmere Bulldogs

**My most memorable athletic event:** State championship basketball game

**Hobbies:** Video games, playing cards with friends

**Most influential person in my life:** Dad

**Person most admired in my life:** Mom

**Best book ever read:** "The Giving Tree"

**Favorite movie:** "Tommy Boy"

**Favorite television show:** "Seinfeld"

**Three things I'd want with me if I was stranded on a deserted island:** Andrew Coleman, Lindo and the Lugnuts, and Sweet Lou

**If I could play another sport at George Fox it would be:** Badminton **Because:** No conditioning

**Game/opponent most looked forward to this season:** Whitworth, Ryan Nelson

**Best thing about this year's team:** Most everybody likes NCAA College Football or Play Station and I'm the champion.

# Daron Hernandez

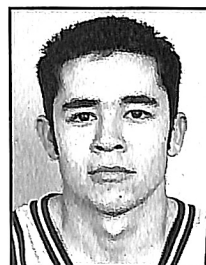

24

Wing, Jr., 5-11, 155  
Corvallis, Ore.  
Santiam Christian HS

**GEORGE FOX:** Excellent shooter...Working to improve strength...Good work ethic...Loves to be a Bruin...**1995-98:** Did not play

**SANTIAM CHRISTIAN HS:** Coached by Ron Sisler...**1994-95:** Came off bench as 3-point specialist

**PERSONAL:** Born 5-22-77...Son of Hiram Hernandez and Patricia Miller...Health and human performance major (fitness management emphasis)...Also member of George Fox cross country and track teams...Set 5,000-meter school record in cross country...Graduated high school with honors...Homecoming prince...20th in state cross country meet.

**MARK'S REMARKS:** "Daron works hard every day in practice. He plays an important role on this team. His goal has been to be on the men's basketball team since the day he stepped on campus in 1995. His dream came true this year."

## THE DARON HERNANDEZ FILE

**Favorite Sports teams:** Atlanta Hawks, Pittsburgh Steelers

**My most memorable athletic event:** Beating Pacific in OT 83-82

**Hobbies:** Foxtrot dancing, basketball, Valerie, gaining weight, playing

**Most influential person in my life:** My stepdad

**Person most admired in my life:** My stepdad and Mookie Blaylock

**Best book ever read:** The Bible by Jesus (haven't quite finished it yet)

**Favorite movie:** "Hoosiers" and "Karate Kid"

**Favorite television show:** "Seinfeld"

**Three things I'd want with me if I was stranded on a deserted island:** A Bible, Val, and a N-64

**If I could play another sport at George Fox it would be:** Women's basketball **Because:** I'd probably do better at it

**Game/opponent most looked forward to this season:** Willamette

**Why I came to George Fox:** To become a better Christian through education

**Best thing about this year's team:** The friendships



# Ben Kroon

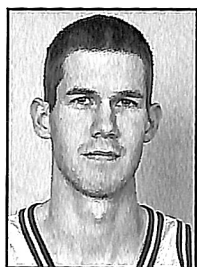

34

Post, Jr., 6-6, 190

Wasilla, Alaska

Wasilla HS

**GEORGE FOX:** Talented rebounder...Best jumper on team... Good medium-range jump shooter and inside scorer... Improved strength and one-on-one skills...Sister Joani Kroon plays for the George Fox women's team...**1997-98:** Played in every game, starting three...Scored season-high 11 points vs. Southern Oregon (12/12/97)...Twice had season-high six rebounds...Shot 50.7 from field...**1996-97:** Best scoring and rebounding stats of any freshman in Northwest Conference... Started all but one game...6.6 rebounding average fifth-best among George Fox freshmen since 1965...Grabbed team season high 16 rebounds versus Western Baptist (12/10/96)...Scored season-high 19 points versus Willamette (2/14/97)...Led team in scoring six times, rebounding nine times.

**WASILLA HS:** Coached by John Schirack...**1995-96:** Alaska Class 4A all-state honorable mention...All-Northern Lights Conference first team...Team captain...Second in state in scoring average (22.8 ppg)...8.6 rpg...**1994-95:** Alaska Class 4A all-state honorable mention...All-Northern Lights Conference first team...Team captain...Second in state in scoring average (21.7)...8.1 rpg.

**PERSONAL:** Born 10-1-77...Son of Larry and Marlene Kroon... History major...Graduated 11th in high school class...Also lettered in cross country and track...Sixth in state in triple jump...Name rhymes with "phone."

**MARK'S REMARKS:** "Ben will probably come off the bench at one of the post positions. He has an excellent medium-range jump shot and tremendous jumping ability. Ben gives us great minutes when he's on the floor."

Year	G	FG	FG%	3-Pt.	3-Pt.%	FT	FT%	Rb.	Avg.	Ast.	Pts.	Avg.
96-97	24	117/215	.544	0/1	.000	48/68	.706	158	6.6	22	282	11.8
97-98	25	35/69	.507	0/3	.000	17/25	.680	66	2.6	12	87	3.5
Career	49	152/284	.535	0/4	.000	65/93	.700	224	4.6	34	369	7.5

## THE BEN KROON FILE

**Favorite Sports teams:**  
49ers, St. Louis Cardinals

**My most memorable athletic event:** Ryan Cruz's ping pong tournament

**Most influential person in my life:** Dad

**Person most admired in my life:** Dad

**Best book ever read:** "Calvin and Hobbes"

**Favorite movie:** "Fletch Lives"

**Favorite television show:** "Seinfeld"

**Three things I'd want with me if I was stranded on a deserted island:** Tyler Kuske

**Game/opponent most looked forward to this season:** Lewis & Clark

# Tyler Kuske



32

Wing, RS-Fr., 6-1, 175

Silverdale, Wash.

King's West HS

**GEORGE FOX:** Very talented one-on-one player...Good jump-shot and 3-point shooter...Improved defense and strength...**1997-98:** Played in five games...Red-shirted season with foot injury...Scored season-high six points vs. Concordia (11/25/97).

**KING'S WEST HS:** Coached by Rick Waller...**1996-97:** Washington Class A all-State...Sea-Tac League MVP...Team Captain... Averaged 23.4 ppg, 8.8 rpg, 1.8 apg.

**PERSONAL:** Born 9-19-78...Son of Steve and Dawn Kuske...Business and economics major...Earned high school letters in soccer and golf...Member of high school honor society...Name pronunciation: "Kus-key"

**MARK'S REMARKS:** "Tyler is a very gifted 3-point shooter and we will use him coming off the bench. He can put up points in a hurry. He's got the green light any time he's open. For a freshman, he plays with a lot of confidence. He should be a big help to our program this year."

Year	G	FG	FG%	3-Pt.	3-Pt.%	FT	FT%	Rb.	Avg.	Ast.	Pts.	Avg.
97-98	5	2/6	.333	0/1	.000	4/4	1.00	3	.6	0	8	1.6

## THE TYLER KUSKE FILE

**Favorite Sports teams:**  
Sonics, Seahawks, Sea-gals

**Hobbies:** Girls, video games and royal rumbles

**Most influential person in my life:** Brother

**Person most admired in my life:** Father

**Best book ever read:** "Left Behind"

**Favorite movie:** "Fletch"

**Favorite television show:** "Brady Bunch"

**Three things I'd want with me if I was stranded on a deserted island:** Nine iron, knee-high socks, pillow

**If I could play another sport at George Fox it would be:** Croquet **Because:** We don't have it and I'm good

**Game/opponent most looked forward to this season:** Pacific

**Why I came to George Fox:** Lots of girls

**Best thing about this year's team:** The fellas

# Sean Linder



22

Wing, Fr., 6-0, 175

Azalea, Ore.

Glendale HS

**GEORGE FOX:** Good outside shooter, but better at taking it to the basket...Long arms and good timing make him a good defensive player.

**GLENDAL HS:** Coached by Chuck Borberg...**1997-98:** Averaged 18 points and eight rebounds per game...First-team All-Big Fir League...Third-team 2A all-state...2A Senior all-star game MVP...**1996-97:** First-team all-Big Fir League...Averaged 19 points and 7.3 rebounds per game.

**PERSONAL:** Born 5-30-79...Son of Steve Linder and Lisa Collins...Liberal arts major...Earned four letters in baseball in high school...League MVP...Second-team all-state pitcher...Third-team all-state baseball infielder...Member of the National Honor Society.

**MARK'S REMARKS:** "Sean works very hard in practice every day. His efforts in practice will make us a better team. He's a great kid and is a pleasure to have on the team."

## THE SEAN LINDER FILE

**Favorite Sports teams:** L.A. Lakers, Dodgers, Oakland Raiders, UCLA Bruins

**My most memorable athletic event:** Everytime I beat Jordan on NCAA Football '99

**Hobbies:** Video games

**Most influential person in my life:** Jesus Christ

**Person most admired in my life:** Nicole Prazeau

**Best book ever read:** Bible

**Favorite movie:** "Billy Madison"

**Favorite television show:** College basketball

**Three things I'd want with me if I was stranded on a deserted island:** Sweet Lou, JG, and DC

**Game/opponent most looked forward to this season:** Every one

# James Macy

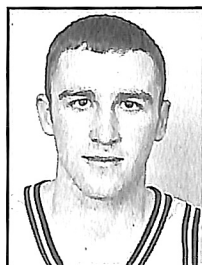

20

Point Guard,

RS-Fr., 6-0, 165

Culver, Ore.

Culver HS

**GEORGE FOX:** Intelligent player...Plays strong even as a freshman...Team's best finisher at hoop...Starting point guard...Good college potential... Good ball handler and passer...Has improved 3-point shot...**1997-98:** Red-shirted season...Voted Most Inspirational by teammates.

**CULVER HS:** Coached by Curt Shelley...**1996-97:** Oregon Class 1A state all-tournament team...First-Team All-District 3...All-Big Sky League...20.4 ppg, 4.3 rpg, 4.2 apg...**1995-96:** First-team all-District 3... All-Big Sky League...30.3 ppg, 4.0 rpg, 4.3 apg.

**PERSONAL:** Born 12-2-78...Son of Richard and Terry Macy... Liberal arts major...Second-team all-state baseball player in high school.

**MARK'S REMARKS:** "James will be our starting point guard. He's going to have four great years at George Fox. He has taken the ball from (All-American point guard) Kyle Valentine and is playing beyond my expectations. James really makes our team go; he's our best penetrator and does a great job of kicking it out to our 3-point shooters."

## THE JAMES MACY FILE

**Favorite Sports teams:** Kentucky Wildcats

**My most memorable athletic event:** District basketball playoffs my senior year

**Hobbies:** Waterskiing, hunting, most all sports

**Most influential person in my life:** My father

**Person most admired in my life:** High school basketball coach, Curt Shelley

**Best book ever read:** "Mere Christianity" by C.S. Lewis

**Favorite movie:** "The Fugitive"

**Favorite television show:** "Dukes of Hazzard"

**Three things I'd want with me if I was stranded on a**

**deserted island:** My brother and a basketball

**If I could play another sport at George Fox it would be:** Baseball **Because:** I love to play it and I really enjoyed it in high school

**Game/opponent most looked forward to this season:** Whitworth

**Why I came to George Fox:** Because of the good Christian atmosphere and because of the size of the school

**Best thing about this year's team:** We are competitive and very unselfish. Everyone on the team is a great guy and fun to be around.

# Travis Melvin

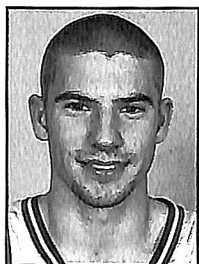

12

Point Guard,  
Fr., 5-10, 165  
Pleasant Hill, Ore.

Pleasant Hill HS

**GEORGE FOX:** Quickest player on team...Good jump shooter... Good at getting to basket using quickness...Working to improve defensive abilities.

**PLEASANT HILL HS:** Coached by Ron Neher...**1997-98:** First-team 3A all-state...Sky-Em League MVP...West All-State MVP... Set Oregon 3A state tournament record for most steals (17)... Team Defensive Player of the Year...**1996-97:** Second-team all-Sky-Em League.

**PERSONAL:** Born 12-21-79...Son of John and Karen Melvin... Business major...High school letter-winner in baseball...Brother plays on George Fox soccer team.

**MARK'S REMARKS:** "What a welcome addition Travis has been to our team. His best quality is his quickness, but he also is an excellent shooter. He should help us coming off the bench and I see him playing some big minutes."

## THE TRAVIS MELVIN FILE:

**Favorite Sports teams:**  
Pleasant Hill Billies

**My most memorable athletic event:** Basketball and baseball state championships

**Hobbies:** Sports, waterskiing, fishing, and hunting

**Most influential persons in my life:** My dad. I admire his integrity in everything he does. Mom, always does the little extras.

**Person most admired in my life:** Joe Nichols, he is so unique

**Best book ever read:** "Twice Pardoned"

**Favorite movie:**  
"Braveheart"

**Favorite television show:**  
ESPN's "Sportscenter"

**Three things I'd want with me if I was stranded on a deserted island:** Bond, a friend, and rumble pack

**If I could play another sport at George Fox it would be:** Tennis **Because:** I have a killer backhand

**Game/opponent most looked forward to this season:** Linfield, Homecoming

**Why I came to George Fox:** Christian atmosphere, basketball

**Best thing about this year's team:** The chemistry—the great group of guys

# Joe Nichols



30

Wing, Fr., 6-3, 190  
Brookings, Ore.  
Brookings Harbor HS

**GEORGE FOX:** Team's only left hander...Good outside shooter...Taking this year to learn system...Hard-working player.

**BROOKINGS HARBOR HS:** Coached by Larry Enos...**1997-98:** Averaged 10 points and eight rebounds per game...**1996-97:** Team finished third in Far West league play.

**PERSONAL:** Born 12-07-80...Son of Laurence and Joyce Nichols...Business major...First-team all-Far West League and MVP in soccer in high school...Letter-winner for track and field in high school.

**MARK'S REMARKS:** "Joe is another player who gives us everything at practice. He has college potential if he keeps improving and working hard."

## THE JOE NICHOLS FILE:

**Favorite Sports teams:** The Trailblazers

**My most memorable athletic event:** Second round of the state soccer playoffs

**Hobbies:** Surfing, snowboarding, playing James Bond 007 on Nintendo 64

**Most influential person in my life:** My parents

**Best book ever read:**  
"Business Basics"

**Favorite movie:** "Happy Gilmore"

**Favorite television show:**  
"Over the Hill"

**Three things I'd want with me if I was stranded on a deserted island:** Keg of root beer, unicycle, basketball shoes

**If I could play another sport at George Fox it would be:** Soccer **Because:** It is my next favorite sport

**Game/opponent most looked forward to this season:** PLU

**Why I came to George Fox:** Great place to be

**Best thing about this year's team:** We all get along great. We work as a team and there are no egos





**MARK VERNON**  
George Fox head coach Mark Vernon is on the verge of becoming one of the youngest college coaches in the nation to reach 300 career wins.

Vernon, 45, begins his 17th season with a 297-190 record (.610) — all at George Fox.

He holds the record for most coaching wins in team history and has presided over many of the finest moments in Bruin basketball history.

His teams have ranked as high as No. 2 in the national NAIA Division II poll and have made two trips to NAIA national tournaments in the nineties. Six of the seven 20-win seasons in George Fox history have come under his guidance.

Vernon's teams have produced two NBA draft picks, six NAIA All-Americans and one NAIA All-American Scholar-Athlete.

His efforts have not gone unnoticed. In 1985, he was the youngest coach in NAIA District 2 when he was named men's basketball district Coach of the Year for the first time. In 1987 and 1991 he received the same honor. He was named National Christian College Athletic Association National Coach of the Year in 1987.

In 1998, Vernon was inducted into the Northwest Champions Hall of Fame by the Northwest Athletic Association of Community Colleges.

Although he is the third-youngest coach in the Northwest Conference, no other coach has more wins at their current institution. Last season, he guided George Fox to a runner-up finish in the conference.

Vernon has his entire collegiate coaching career at George Fox, but the tie with the Bruins is longer. He came to the College in 1975 as a student and basketball player. He transferred from Highline Community College in Seattle, where he received both Best Defense and Hustle awards. While at West Seattle

High School, he was named Outstanding Athlete of the Year as a senior.

As a George Fox guard, he established what was then the Bruins' highest career assist average (3.9). He was named Most Inspirational Player by his teammates his senior year, a year the Bruins were 20-9. In his two years in a George Fox uniform, the Bruins were 39-17.

A 1977 graduate, Vernon was named George Fox's Outstanding Physical Education Major and Outstanding Young Person in Teacher Education. He remained with Bruin basketball as an assistant for three years (1977-78, 79-80

and 81-82), while working toward a 1982 master's degree in physical education at Linfield College.

In the fall of 1981, he joined the George Fox physical education faculty as volleyball coach and women's tennis coach. Vernon currently teaches physical education classes in addition to his coaching.

He became head coach in 1982 after a nationwide search that began with 70 names.

Vernon lives in Newberg and has three sons: Brett, 7; Brady 5; and Barry, 3.

## GEORGE FOX COACHING RECORDS

Season	Coach	Win /Loss	%
1965-66	Terry Haskell	9-19	.321
1966-67	Terry Haskell	7-18	.240
1967-68	Terry Haskell	6-20	.231
1968-69	Dave Berg	4-22	.154
1969-70	Dave Berg	3-23	.115
1970-71	Lorin Miller	15-13	.533
1971-72	Lorin Miller	13-12	.520
1972-73	Lorin Miller	16-15	.516
1973-74	Lorin Miller	19-11	.633
1974-75	Lorin Miller	17-13	.567
1975-76	Lorin Miller	19-8	.704
1976-77	Sam Willard	20-9	.690
1977-78	Sam Willard	15-14	.517
1978-79	Sam Willard	9-20	.310
1979-80	Sam Willard	18-12	.600
1980-81	Sam Willard	15-13	.536
1981-82	Sam Willard	12-21	.364
1982-83	Mark Vernon	15-16	.484
1983-84	Mark Vernon	17-12	.586
1984-85	Mark Vernon	27-7	.794
1985-86	Mark Vernon	21-10	.677
1986-87	Mark Vernon	27-6	.818
1987-88	Mark Vernon	17-16	.515
1988-89	Mark Vernon	19-12	.613
1989-90	Mark Vernon	29-5	.853
1990-91	Mark Vernon	24-6	.800
1991-92	Mark Vernon	24-11	.686
1992-93	Mark Vernon	14-15	.483
1993-94	Mark Vernon	17-16	.515
1994-95	Mark Vernon	12-19	.387
1995-96	Mark Vernon	11-13	.458
1996-97	Mark Vernon	8-16	.333
1997-98	Mark Vernon	15-10	.600

Coach	Yrs.	W/L	%
Terry Haskell	1965-68	22-57	.278
Dave Berg	1968-70	7-45	.129
Lorin Miller	1970-76	99-72	.579
Sam Willard	1976-82	89-89	.500
Mark Vernon	1982-98	297-190	.610





**JUSTIN SHERWOOD**, the most prolific 3-point shooter in NAIA history, joins the George Fox coaching staff this year as

assistant men's basketball coach.

Sherwood shot 1,110 3-pointers in his career at Western Baptist College—an NAIA national record. He made 464 of them, three fewer than the national record at that point.

Sherwood averaged 18.4 points a game during his 1989-93 career, setting Western Baptist's career scoring record with 2,710. Twice he was named an NAIA All-District 2 selection and NCCAA All-American. He was named Western Baptist's male athlete of the year as a senior.

Sherwood also was the male athlete of the year at McNary High School in Salem where he was named all-league in basketball and played outfielder on the state championship baseball team.

Sherwood currently works for Pauly, Rogers and Co., a CPA firm in Tigard. He and his wife, Jenni, live in Sherwood, Ore.



**CRAIG TAYLOR** is in his 11th year as George Fox University athletic director, but he has been associated with the Bruins for 25 years as player, coach, and

professor.

Taylor, 47, came to George Fox in 1971 as a junior forward for the men's basketball team. In 1972-73, he helped the Bruins to their first-ever NAIA District 2 title.

Taylor graduated from George Fox in 1974, named both Outstanding Man in Teacher Education and Outstanding Physical Education Major. He received a master of science degree in education from Linfield College in 1975. While enrolled in graduate courses, he was a George Fox residence hall director.

From 1976 through 1979, Taylor was the Bruin baseball coach while also serving as assistant basketball coach. He worked at a sporting goods retailing firm in 1979-81.

The A.D. was the coach of the women's basketball team from 1981 to 1993, producing a 162-155 record. He also coached George Fox softball from 1981 to 1988 and again in 1990. His teams compiled a 77-99-1 record, and in 1985 he was named NAIA District 2 Coach of the Year.

At George Fox, the athletic director is responsible for athletic department functions, including eligibility and compliance with George Fox, conference, NAIA and NCAA regulations, budgeting, and department and sports center management.

In 1992 Taylor was named NAIA District 2 Administrator of the year. Taylor has three children: Leah, 24, Bree, 19, and Casey, 9. Taylor and his wife, Kathy, live in McMinnville.



**DALE ISAAK** joined the George Fox staff in 1995 as head trainer and assistant professor in the Health and Human Performance Depart-

ment. He previously was the head athletic trainer for Hopkins High School in Minnetonka, Minn., and athletic trainer for the Institute for Athletic Medicine in Minneapolis. Isaak is a 1990 graduate of Willamette University. He holds a Master of Science degree in physical education/athletic training from Indiana State University and a Master of Education degree in physical education from the University of Minnesota. He and his wife, Marin, live in Wilsonville.



**BYRON SHENK** serves as George Fox's assistant trainer, but that's just one of the many duties he's handled since coming to the

University in 1990. He serves as chairperson of the Department of Health and Human Performance, where he also teaches as associate professor. Shenk also has coached George Fox's eight-year-old varsity women's soccer team from infancy.

In 1998 he was named Northwest Conference Coach of the Year.

He earned a national meritorious service award from the National Christian College Athletic Association for previous service and leadership.

Shenk has an undergraduate degree from Goshen College, a master's from the University of Oregon, and a doctorate in education from the University of Virginia.

Shenk and his wife, Ina, live in McMinnville, where he is active in the Mennonite church.



**ROB FELTON** is in his sixth year as Sports Information Director for George Fox's 13 athletic teams. A 1992 George Fox graduate with a degree in

communication arts, Felton was a sports information student assistant for three years.

The George Fox Sports Information Office has produced 35 national award-winning publications in the last 16 years.

Felton, 27, also has additional responsibilities as Assistant Director of Public Information.

In 1997, he received a "Rising Star" award in the field of communications from the Council for Advancement and Support of Education (CASE) District VIII.

A *magna cum laude* graduate, he was named Outstanding Student in Communication Arts and to "Who's Who Among Students in American Colleges and Universities." He was sports editor for the student newspaper, *The Crescent*, for two years and editor as a sophomore.



*George Fox's No. 1 fan Mike Wirta and his DeLorean*



**MIKE WIRTA** is in his 28th year as George Fox basketball statistician. Called "Biggs" by his friends, Wirta is a 1974 George Fox

graduate and the team's most loyal fan. At the end of the 1997-98 season, he had kept stats for 371 straight George Fox men's basketball contests and 349 in a row at home. The last home game he missed was in 1972. A member of the University's plant services staff, Wirta, 49, has the upkeep of the sports center as his major responsibility. He devotes many volunteer hours to compiling statistics and records for the players and teams recorded in this book.

In 1988, the University's alumni association named Wirta its Volunteer of the Year, just the second person to receive the designation. In 1994, he received an NAIA District 2 Meritorious Service Award.

In 1998, he was inducted into the George Fox Sports Hall of Fame.

## SPORTS INFORMATION ASSISTANTS

Hope Baldwin, Brian Durick, John Felton

## SCOREKEEPER

Don Millage

## SCOREBOARD

Bob Dexter, Larry Herrick, Angie Jordan, Don Staples, Bob Stewart

## PUBLIC ADDRESS

Jim Jackson

## BALL BOYS

Jesse Lamm, Devon Powell, Doug Welcome



## BRUIN HOSTS

The Bruin Hosts are George Fox University's official greeters for home men's and women's basketball games. The 12 volunteers are in charge of hospitality in Wheeler Sports Center. Members of the 25-year-old organization welcome fans; take tickets; distribute programs; provide news media, stat crews, and other special guests with refreshments; and assist at the post-season basketball awards dessert.

*(Left to Right)*

**Front Row:** Jennie Hampton, Sarah Rogers

**Back Row:** Sarah Mast, Robin Rogers, Amber Telfer  
(Not Pictured) Janell Hampton, Kendra Heinrichs, Brandy Mailer, Uriel Plascencia, Jon Satrum, Lindsay Walker



## CHEERLEADERS

*(Left to right)*

**First Row:** Tara Herrmann, Megan Maxwell

**Second Row:** Jennifer Irish, Jenalee Troyer, Lisa Schave

**Third Row:** Carrie Crossland, Lori Weismandel, Teresa Hanes, Missy Warner

**Back Row:** Lynette Garcia, Meadowlark Mattole

## 1998-99 PEP BAND

*(Left to right)*

**Front Row:** Paula Williams, Ilse Friberg, Trinity Kay, Katie Groeneveld, Chelsea Dauber

**Second Row:** Jason Schwanz, Kirsten Kessler, Elizabeth DuPriest, Adrian McPherson, Rebecca Bailey

**Third Row:** Jon Lewis, Ben Baarspul, Chris Wood, Josh Dillow, Ron Gulley, Nathan Shielee



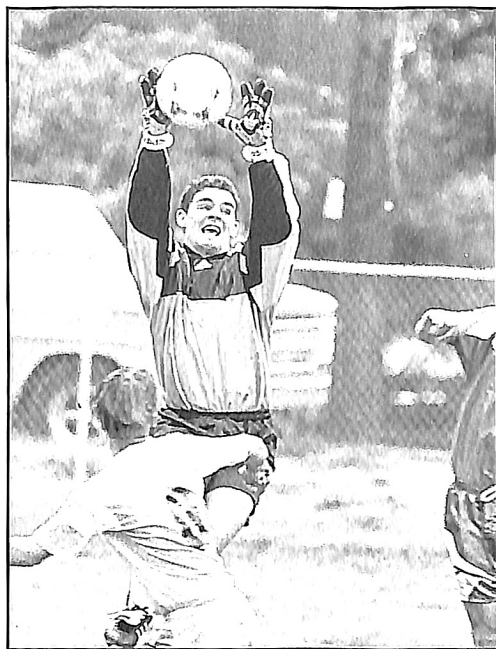

*Jeff Nelson, 1994-95 NAIA National Goalkeeper of the Year (Intercollegiate Soccer Association of America).*

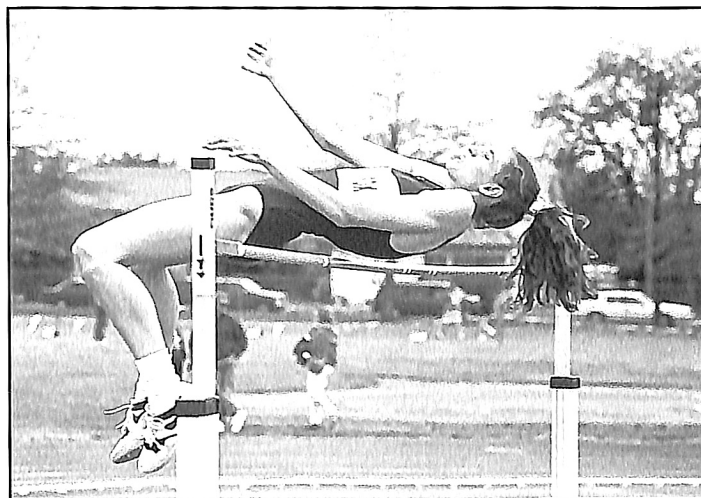

*College Sports magazine named George Fox basketball/track athlete Nancy Rissmiller 1995-96 NAIA national female athlete of the year.*

George Fox University maintains one of the Northwest's most successful small-college athletic programs.

The teams win. George Fox has earned district or conference titles in nine sports during the 1990s.

The athletes are successful. George Fox athletes have earned more than 150 NAIA All-American awards and All-American Scholar-Athlete honors.

The coaches are award winners as well. Nine of George Fox's 11 head coaches have been named district or conference Coach of the Year at least once.

Intercollegiate athletics is an integral part of the overall education program at George Fox. About 15 percent of the traditional undergraduate student body participates in varsity athletics. Men's varsity athletic teams represent the University in baseball, basketball, track, tennis, cross country and soccer. Women teams are fielded in volleyball, basketball, track, tennis, softball, cross country and soccer.

Athletic facilities include the Coleman H. Wheeler Sports Center,

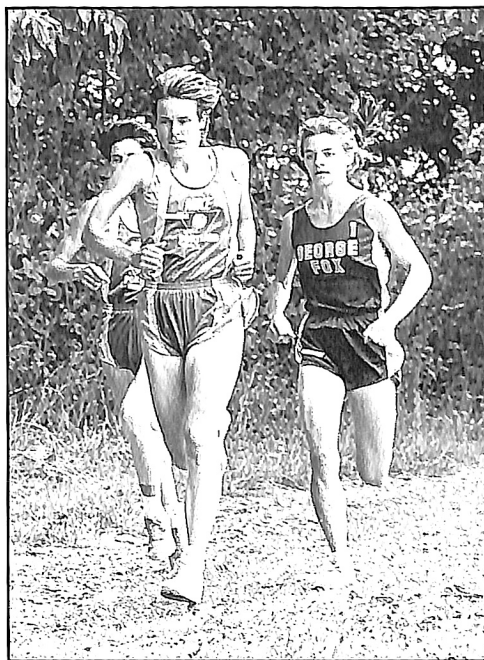

*NAIA Hall of Famer Jill Beals (right) 13-time All-American, 1992 Hayward Award finalist, and Seattle Marathon winner.*

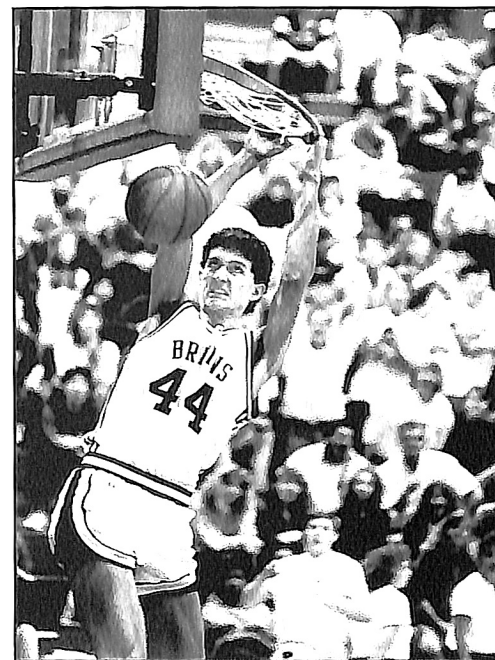

*1991-92 first-team All-American center Dave Wilson.*

which includes three basketball or volleyball courts and two racquetball courts. Seating is available for up to 2,500. The track and field teams compete on Colcord Field. The Curtis and Margaret Morse Athletic Complex contains a baseball diamond, softball

field and soccer field. In 1994, five tennis courts were installed in preparation for the addition of tennis as a varsity sport.



## THE UNIVERSITY

George Fox is growing in size and reputation. Enrollment has nearly quadrupled in the last 13 years, increasing from 549 in 1986 to more than 2,300 in the fall of 1998.

In the same time span, George Fox has been named one of "America's Best Colleges" 11 times by *U.S. News*

& *World Report*. In 1998, George Fox ranked third in academic reputation among Western regional liberal arts colleges. The magazine also named the University one of the region's best values among schools in its category.

George Fox offers unique programs to its students. Every incoming freshman is given a computer to use and keep upon graduation. When students reach their third year, they are eligible for the Juniors Abroad program, in which the University pays transportation costs for an overseas study tour.

Early Willamette Valley Quaker settlers established Pacific Academy in 1885. The college division was organized in 1891 to provide more advanced instruction. In 1949,

because of the many colleges in the Northwest with "Pacific" in their name, Pacific College was renamed George Fox College in honor of the founder of the Friends (Quaker) Church. In 1996, with the addition of Western Evangelical Seminary, George Fox became a university, offering students a Christ-centered education and the choice of 35 undergraduate majors and nine graduate degrees.

George Fox's most prominent alumnus is the late President Herbert Hoover, who attended Pacific Academy.

## ATHLETIC AFFILIATION

The landscape of small-college athletics is changing in the Northwest and George Fox is in the midst of the transformation.

After decades as an independent, George Fox in 1995 joined the Northwest Conference (NWC)—a league of 10 strong academic institutions. That same year, the conference applied for membership in the National Collegiate Athletic Association (NCAA). Seven NWC schools currently hold full membership in the NCAA Division III. The other three schools—George Fox, University of Puget Sound and Seattle University—are provisional members of the NCAA, but continue to compete nationally in the National Association of Intercollegiate Athletics (NAIA). In 1999-2000, George Fox and Puget Sound plan to be eligible for NCAA Div. III national championships.



## NORTHWEST CONFERENCE

George Fox University  
Lewis & Clark College  
Linfield College  
Pacific University  
Pacific Lutheran University  
Seattle University  
University of Puget Sound  
Whitman College  
Whitworth College  
Willamette University



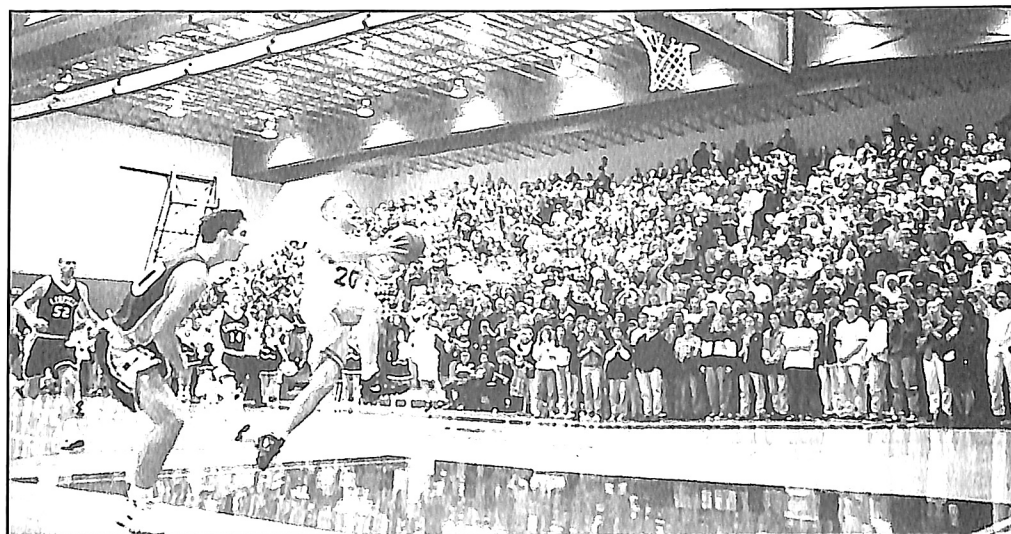

### WHEELER SPORTS CENTER: A natural place for basketball

Entered by crossing a wooded canyon on a 200-foot bridge, the Coleman H. Wheeler Center for Sports and Physical Education is a natural place to play basketball.

The sports center was designed by noted architect Pietro Belluschi to sit unpretentiously alongside tree-shaded Hess Creek Canyon. Built using gifts from prominent lumbermen, the building features a two-level oak parquet lobby and a large window area overlooking the adjacent natural terrain.

Completed in June 1977, the \$2.7 million, 55,000-square-foot complex is the University's largest building. It contains the James and Lila Miller Gymnasium, the Bruin home court.

Wheeler Center features a 116-by-174-foot gymnasium with three basketball courts and seating for 2,500 spectators. The gymnasium ceilings are 32 feet over the hardwood maple floor. The gym provides three volleyball courts and 10 badminton courts.

The building may be entered on two levels. The east-side ground level is accessible from the parking lot by crossing the foot bridge. The on-campus community enters on the west-side second floor.

Contained on the upper level are a staff room, multipurpose room, classrooms, and athletic administration and faculty offices. A 1,500-square-foot weight room was remodeled in the summer of 1993. The lower level contains a concession area, dressing rooms, team rooms, laundry, equipment-issuing room, and storage space. An east wing of the building houses two racquetball courts.

The building is named for longtime Oregon lumberman Coleman H. Wheeler, former chairman of the board of Willamette Industries. The gymnasium is named for former George Fox board member James Miller and his wife, Lila. He is the former president of Cascadia Lumber Co.

### BACKGROUND ON THE BRUIN NICKNAME

George Fox's Bruin nickname comes from a real bear captured in 1887 just two years after Pacific Academy (the University's predecessor) was established. The small cub was found in the Coast Range foothills west of Carlton when its mother was shot. The young cub was

brought to campus by a student and later lived with a faculty member.

When it grew to adulthood, it was kept in a pit in what is now known as Hess Creek Canyon south of the campus. It escaped one too many times and was turned into steak for the dining table and the hide preserved on a frame and displayed in an early campus museum. When the hide deteriorated several years later, it was taken to a campus furnace room to be destroyed, but the framework proved a problem in dismantling so it was left sitting in a corner.

Students found the old Bruin skin later and began skirmishes over ownership, a tradition that continues today. "Bruin Junior," a replica, under a set of guidelines passed down for years, is fought over periodically in class competition, with the class able to physically drag the Bruin replica off campus declared the rightful owner until next "flashed."

Even with the Bruin tradition, somewhere along the line, the "Quaker" tag for athletic teams came into popularity with sportswriters because of the University's church affiliation, and that nickname was used, along with the mascot "Foxy

George," a little fox with a Quaker hat.

Both gained acceptance for a period in the 1950s and 1960s until a vote of faculty, students and administration in 1970 reinstated the Bruin nickname to its rightful place.

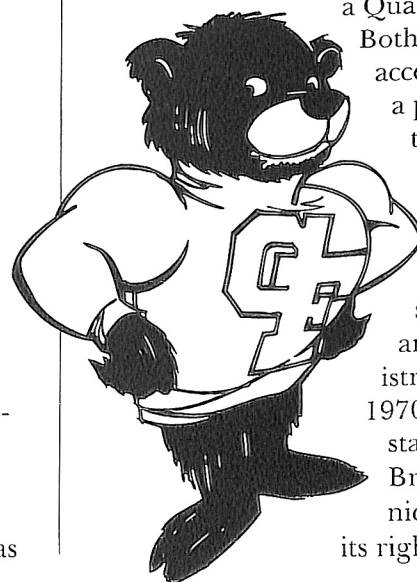

# H O N O R E D   B R U I N S



*Honorable Mention  
All-American Jamie Boutin*

<b>Gordy Loewen</b>	NAIA Dist. 2 All-Star	1968-69; '69-70; '70-71
<b>David Morgan</b>	NAIA Dist. 2 Honorable Mention	1970-71
<b>Sammy Ibarra</b>	NAIA Dist. 2 Second Team	1972-73
	NAIA All-American Honorable Mention	1973-74
<b>Craig Taylor</b>	NAIA Dist. 2 Honorable Mention	1972-73
<b>Rob Wunder</b>	NAIA Dist. 2 Honorable Mention	1972-73
	NAIA Dist. 2 First Team	1973-74
	All-Northwest First Team	1973-74
	UPI West Coast Honorable Mention	1973-74
<b>Ray Willis</b>	NAIA Dist. 2 Honorable Mention	1973-74; '74-75
<b>Bob Wright</b>	NAIA Dist. 2 Honorable Mention	1973-74
<b>Tim Hardie</b>	NAIA Dist. 2 All-Star	1976-77
<b>Paul Cozens</b>	NAIA Dist. 2 First Team	1974-75; '75-76; '76-77; '77-78
	All-Northwest First Team	1975-76; '77-78
	All-Northwest Second Team	1976-77
	NAIA All-American Third Team	1976-77
	NAIA All-American Second Team	1977-78
	First GFU player to have jersey retired	1977-78
	UPI West Coast Honorable Mention	1977-78
	NBA Ninth-Round Draft Choice (Portland)	1978
<b>Gary Chenault</b>	NAIA Dist. 2 Second Team	1978-79
	All-Northwest Honorable Mention	1978-79
<b>Jeff Loe</b>	NAIA Dist. 2 Honorable Mention	1979-80
<b>Hille van der Kooy</b>	NAIA Dist. 2 First Team	1979-80; '80-81

<b>Mike Royer</b>	NAIA Dist. 2 Honorable Mention	1981-82
<b>Randy Dunn</b>	NAIA Dist. 2 First Team	1981-82; '82-83; '83-84
	All-Northwest First Team	1983-84
	All-Northwest Second Team	1981-82; '82-83
	NAIA Honorable Mention All-American	1982-83; '83-84
	NCCAA Region 7 Most Valuable	1982-83; '83-84
	NCCAA All-American	1983-84
	NAIA Dist. 2 Basketball Player of the Year	1983-84
	NAIA Dist. 2 Athlete of the Year	1983-84
	Second GFU player to have jersey retired	1983-84
	NBA Tenth-Round Draft Choice (Portland)	1984
	NAIA Dist. 2 Hall of Fame	1994
<b>Larry Jury</b>	NAIA Dist. 2 First Team	1984-85
	NCCAA Region 8 First Team	1984-85
<b>Curtis Kimbrough</b>	NAIA Dist. 2 Honorable Mention	1984-85; '85-86; '86-87
<b>Toby Long</b>	NAIA Dist. 2 Honorable Mention	1985-86; '86-87
	All-Northwest Honorable Mention	1985-86; '86-87
	NAIA Academic All-American	1986-87
<b>Kenny Stone</b>	NAIA All-American Third Team	1985-86; '86-87
	NAIA Dist. 2 Basketball Player of the Year	1985-86; '86-87
	NAIA National Player of the Week	1/19/87
	NAIA Dist. 2 First Team	1984-85
<b>Kenny Stone</b>	All-Northwest Top Player	1985-86
	All-Northwest First Team	1986-87
	All-Northwest Second Team	1984-85
	NCCAA All-American	1984-85; '85-86; '86-87
	NCCAA Region 8 Player of the Year	1984-85; '85-86; '86-87
	NBA Seventh Round Draft Choice (Portland)	1986-87
	Third GFU player to have jersey retired	
<b>Dan Newman</b>	NAIA Dist. 2 First Team	1981-82; '86-87; '87-88
	All-Northwest Third Team	1986-87; '87-88
	NCCAA Region 8 First Team	1986-87; '87-88
<b>Eric Swanson</b>	NAIA Dist. 2 First Team	1987-88
	NCCAA Region 8 First Team	1987-88
	All-Northwest Honorable Mention	1987-88
<b>Pat Casey</b>	NAIA Dist. 2 First Team	1988-89
<b>Brian Martin</b>	NAIA Dist. 2 Scholar-Athlete	1991-92
<b>Jeff Hoffman</b>	NAIA Honorable Mention All-American	1990-91
	NAIA Dist. 2 First Team	1990-91; '91-92
	All-Northwest First Team	1990-91; '91-92
	NAIA Division II Honorable Mention All-American	1991-92
<b>Dave Wilson</b>	NAIA Dist. 2 Most Valuable Player	1989-90; '91-92
	NAIA Dist. 2 First Team	1989-90; '90-91; '91-92
	NAIA Honorable Mention All-American	1989-90; '90-91
	NAIA Division II First Team All-American	1991-92
	NAIA Division II National All-Tournament Team	1991-92
	NAIA Division II National Player of the Week	1/13/92
	All-Northwest First Team	1989-90; '90-91; '91-92
	All-Northwest Most Valuable Player	1989-90; '91-92
	Fourth GFU player to have jersey retired	
<b>Jamie Boutin</b>	NAIA Dist. 2 Honorable Mention	1992-93
	Cascade Conference First Team	1992-93; '93-94
	NAIA Division II Honorable Mention All-American	1993-94
<b>Rick Gardea</b>	Cascade Conference Honorable Mention	1992-93; '94-95

# H O N O R E D   B R U I N S

<b>Nick Haij</b>	Cascade Conference Honorable Mention	1993-94
	Cascade Conference First Team	1994-95
	Northwest Conference Honorable Mention	1995-96
	Cascade Conference Honorable Mention	1993-94
<b>Justin Paola</b>	Cascade Conference Honorable Mention	1994-95
<b>Travis Orick</b>	Cascade Conference Freshman of the Year	1994-95
<b>Jared Gallop</b>	Northwest Conference Second Team	1995-96
	Northwest Conference MVP	1997-98
<b>Mike Faber</b>	Northwest Conference First Team	1997-98
	NAIA Div. II First Team All-American	1997-98
	Northwest Conference Second Team	1996-97
<b>Kyle Valentine</b>	Northwest Conference Honorable Mention	1997-98
	Northwest Conference Honorable Mention	1996-97
	Northwest Conference First Team	1997-98
	NAIA Div. II Honorable Mention All-American	1997-98

## MOST VALUABLE PLAYERS

1968-69	Gordy Loewen
1969-70	Gordy Loewen
1970-71	Gordy Loewen
1971-72	Gary Berg
1972-73	Rob Wunder
1973-74	Rob Wunder
1974-75	Ray Willis
1975-76	Paul Cozens
1976-77	Paul Cozens
1977-78	Paul Cozens
1978-79	Gary Chenault
1979-80	Hille van der Kooy
	Jeff Loe
1980-81	Hille van der Kooy
1981-82	Randy Dunn
1982-83	Randy Dunn
1983-84	Randy Dunn
1984-85	Kenny Stone
1985-86	Kenny Stone
1986-87	Kenny Stone
1987-88	Eric Swanson
	Dan Newman
1988-89	Pat Casey
	Jeff Richards
1989-90	Dave Wilson
1990-91	Jeff Hoffman
1991-92	Dave Wilson
1992-93	Jamie Boutin
	Mike Rasmussen
1993-94	Jamie Boutin
1994-95	Nique Stewart
1995-96	Travis Orick
1996-97	Kyle Valentine
1997-98	Kyle Valentine
	Jared Gallop



*1994-95 MVP Nique Stewart*



# Y E A R - B Y - Y E A R L E A D E R S

## YEAR-BY-YEAR LEADERS

### SCORING

Year	Name	Total	Games	Average					
1965-66	Gary Blackmar	303	28	10.82	1981-82	Randy Dunn	581	33	17.61
1966-67	Gary Blackmar	410	26	15.77	1982-83	Randy Dunn	614	29	21.17
1967-68	Gary Blackmar	321	23	13.95	1983-84	Randy Dunn	541	25	21.64
1968-69	Gordy Loewen	437	26	16.81	1984-85	Kenny Stone	586	34	17.24
1969-70	Gordy Loewen	368	22	16.72	1985-86	Kenny Stone	592	30	19.73
1970-71	Sammy Ibarra	408	28	14.57	1986-87	Kenny Stone	576	33	17.45
1971-72	Gary Berg	378	25	15.12	1987-88	Dan Newman	591	28	21.12
1972-73	Sammy Ibarra	442	31	14.26	1988-89	Pat Casey	520	29	17.93
1973-74	Rob Wunder	567	30	18.90	1989-90	Dave Wilson	656	34	19.30
1974-75	Paul Cozens	441	28	15.57	1990-91	Jeff Hoffman	690	29	23.79
1975-76	Paul Cozens	530	27	19.62	1991-92	Dave Wilson	799	35	22.83
1976-77	Tim Hardie	562	28	20.07	1992-93	Jamie Boutin	460	27	17.04
1977-78	Paul Cozens	692	29	23.86	1993-94	Justin Paola	543	33	16.45
1978-79	Gary Chenault	491	29	16.90	1994-95	Nick Haij	543	31	17.52
1979-80	Hille van der Kooy	598	29	20.60	1995-96	Jared Gallop	431	24	17.96
1980-81	Hille van der Kooy	572	28	20.43	1996-97	Mike Faber	382	24	15.92
					1997-98	Jared Gallop	578	25	23.12

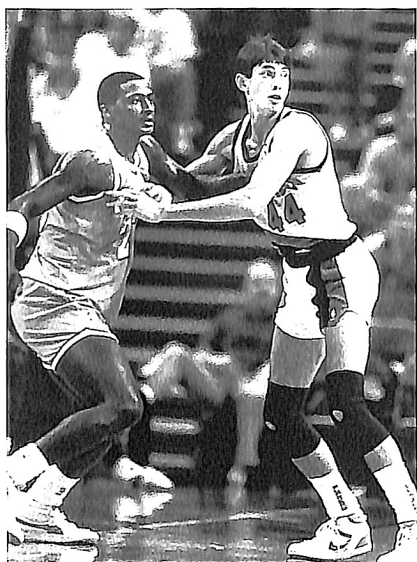

*Kenny Stone*



*Nick Haij*

# YEAR-BY-YEAR LEADERS

## REBOUNDING

1965-66	Dave Alteneder	297	28	10.61
1966-67	Gary Blackmar	295	25	11.80
1967-68	Dave Alteneder	282	26	10.84
1968-69	Tom Ackerman	242	19	12.73
1969-70	Gordy Loewen	231	22	10.50
1970-71	Gordy Loewen	275	28	9.82
1971-72	Gordy Loewen	240	25	9.60
1972-73	Rob Wunder	265	31	8.55
1973-74	Ray Willis	289	30	9.63
1974-75	Ray Willis	277	30	9.23
1975-76	Paul Cozens	280	27	10.37
1976-77	Paul Cozens	305	29	10.51
1977-78	Paul Cozens	370	29	12.75
1978-79	Mike Peregrin	184	29	6.34
1979-80	Hille van der Kooy	333	29	11.50
1980-81	Hille van der Kooy	327	28	11.69
1981-82	Randy Dunn	422	33	12.79
1982-83	Randy Dunn	343	29	11.83
1983-84	Randy Dunn	226	25	9.04
1984-85	Kenny Stone	285	34	8.38
1985-86	Kenny Stone	318	30	10.60
1986-87	Kenny Stone	309	33	9.36
1987-88	Eric Swanson	397	33	12.03
1988-89	Rich Schlachter	208	30	6.93
1989-90	Dave Wilson	294	34	8.60
1990-91	Jeff Hoffman	374	29	12.90
1991-92	Jeff Hoffman	374	35	10.69
1992-93	Mike Rasmussen	219	27	8.11
1993-94	Justin Paola	290	33	8.78
1994-95	Nique Stewart	280	31	9.03
1995-96	Jared Gallop	161	24	6.71
1996-97	Mike Faber	171	24	7.13
1997-98	Jared Gallop	186	25	7.44

## ASSISTS

1965-70	No record			
1970-71	Ed Fields	120	27	4.44
1971-72	Ed Fields	71	25	2.84
1972-73	Ed Fields	103	31	3.32
1973-74	Ray Willis	122	30	4.06
1974-75	Ray Willis	128	30	4.26
1975-76	Tom Hewitt	138	27	5.11
1976-77	Tom Hewitt	177	29	6.10
1977-78	Dave Adrian	114	29	3.93
1978-79	Tim Adrian	96	29	3.31
1979-80	Phil Barnhart	172	30	5.92
1980-81	Mike Royer	136	28	4.86
1981-82	Mike Royer	178	33	5.39
1982-83	Al Vasey	135	31	4.35
1983-84	Al Vasey	167	28	5.96
1984-85	Les Harrison	154	34	4.53



Brian Martin

1985-86	Curtis Kimbrough	163	31	5.26
1986-87	Curtis Kimbrough	156	33	4.73
	Brent Peterson	156	33	4.73
1987-88	Dan Newman	149	28	5.32
1988-89	Jeff Richards	160	30	5.33
1989-90	Brian Martin	247	34	8.10
1990-91	Brian Martin	340	30	11.30
1991-92	Curt Scheidel	231	35	6.60
1992-93	Grant Hartenstein	161	29	5.55
1993-94	Grant Hartenstein	189	33	5.73
1994-95	Rick Gardea	136	31	4.39
1995-96	Kyle Valentine	74	24	3.10
1996-97	Kyle Valentine	124	24	5.17
1997-98	Jared Gallop	137	22	6.23

# BRUIN TOP TEN

Paul Cozens

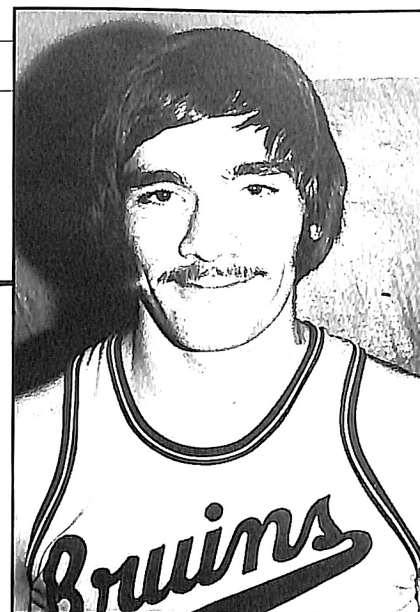

## CAREER SCORING

Name	Years Played	Games	Total	Avg.
Dave Wilson	1987-88;			
	1989-90	131	2296	17.52
Paul Cozens	1974-78	113	2187	19.35
Kenny Stone	1983-87	126	2050	16.27
Randy Dunn	1981-84	88	1744	19.82
Nick Haij	1992-96	113	1714	15.17
Mike Royer	1978-82	114	1367	12.00
G. Hartenstein	1992-96	116	1346	11.60
Jared Gallop	1994-96;			
	1997-98	80	1323	16.54
Dave Adrian	1975-78;			
	1979-80	103	1307	12.69
Gordy Loewen	1968-72	100	1300	13.00

## CAREER REBOUNDING

Name	Years Played	Games	Total	Avg.
Paul Cozens	1974-78	113	1147	10.15
Kenny Stone	1983-87	126	1116	8.86
Dave Wilson	1987-88;			
	1989-90	131	1111	8.48
Dave Alteneder	1965-69	104	1013	9.74
Randy Dunn	1981-84	88	994	11.30
Gordy Loewen	1968-72	100	968	9.68
C. Kimbrough	1983-87	116	797	6.87
Ray Willis	1972-75	91	771	8.47
Jeff Hoffman	1990-92	64	748	11.69
Gary Blackmar	1965-68	76	740	9.74

## CAREER ASSISTS

Name	Years Played	Games	Total	Avg.
Brian Martin	1989-91	64	614	9.59
Al Vasey	1982-86	118	520	4.41
G. Hartenstein	1992-96	116	511	4.41
Mike Royer	1978-82	114	509	4.46
C. Kimbrough	1983-87	116	501	4.32
Brent Peterson	1985-89	116	462	3.98
Phil Barnhart	1977-81	113	428	3.79
Tom Hewitt	1973-77	111	404	3.64
Kyle Valentine	1995-98	70	335	4.80
Dave Adrian	1975-78;			
	1979-80	103	376	3.65

## CAREER FIELD-GOAL ACCURACY

(Minimum two years)

Name	Years	SM/SA	Pct.
Dave Wilson	1987-88;		
	1989-92	881/1418	.621
Eric Swanson	1986-88	431/736	.586
Kenny Stone	1983-87	794/1388	.572
Toby Long	1985-87	346/607	.570
Iiley Thompson	1982-84	188/336	.560
Paul Cozens	1974-78	895/1620	.552
Randy Dunn	1981-84	697/1265	.551
Mike Redmond	1985-87	250/455	.549
D. Mauermann	1981-83	245/447	.548
Eric Smith	1980-82	122/224	.545

## CAREER FREE-THROW ACCURACY

(Minimum two years)

Name	Years	SM/SA	Pct.
Gary Chenault	1976-79	195/224	.870
Dave Morgan	1970-72	84/98	.857
Paul Cozens	1974-78	397/470	.845
Al Vasey	1982-86	126/151	.834
E. Lautenbach	1984-88	146/177	.825
Jim McNelly	1965-67	82/100	.820
Nick Haij	1992-96	203/251	.809
Randy Dunn	1981-84	350/441	.794
Jared Gallop	1994-96;		
	1997-98	257/324	.793
Larry Jury	1983-84	231/299	.773

## CAREER STEALS

Name	Years Played	Games	Total	Avg.
C. Kimbrough	1983-87	116	341	2.94
Kenny Stone	1983-87	126	252	2.00
Brent Peterson	1985-89	116	214	1.84
Les Harrison	1984-86	61	178	2.92
Kyle Valentine	1995-98	70	163	2.33
Gary Chenault	1976-79	86	161	1.87

## CAREER BLOCKS

Name	Years Played	Games	Total	Avg.
Dave Wilson	1987-88			
	1989-92	131	598	4.56
Kenny Stone	1983-87	126	430	3.41
Mike Faber	1996-98	73	166	2.27
H. van der Kooy	1979-81	57	121	2.12
C. Kimbrough	1983-87	116	74	0.63
Rich Schlachter	1986-90	103	74	0.72

## SEASON SCORING

Name	Year	Total
Dave Wilson	1991-92	799
Paul Cozens	1977-78	692
Jeff Hoffman	1990-91	690
Dave Wilson	1989-90	656
Eric Swanson	1987-88	654
Randy Dunn	1982-83	614
Hille van der Kooy	1979-80	598
Kenny Stone	1985-86	592
Dan Newman	1987-88	591
Randy Dunn	1981-82	581

## SEASON REBOUNDING

Name	Year	Total
Randy Dunn	1981-82	422
Eric Swanson	1987-88	397
Jeff Hoffman	1990-91	374
Jeff Hoffman	1991-92	374
Paul Cozens	1977-78	370
Randy Dunn	1982-83	343
Dave Wilson	1991-92	334
Hille van der Kooy	1979-80	333
Hille van der Kooy	1980-81	327
Kenny Stone	1985-86	318

## SEASON ASSISTS

Name	Year	Total
Brian Martin	1990-91	340
Brian Martin	1989-90	274
Curt Scheidel	1991-92	231
Grant Hartenstein	1993-94	189
Mike Royer	1981-82	178
Tom Hewitt	1976-77	177
Phil Barnhart	1979-80	172
Al Vasey	1983-84	172
Jeff Bieker	1981-82	168
Curtis Kimbrough	1985-86	163

## SEASON SCORING AVERAGE

Name	Year	Avg.
Paul Cozens	1977-78	23.9
Jeff Hoffman	1990-91	23.8
Dave Wilson	1991-92	22.8
Jared Gallop	1997-98	23.1
Randy Dunn	1982-83	21.2
Randy Dunn	1983-84	21.1
Dan Newman	1987-88	21.1
Hille van der Kooy	1979-80	20.6
Hille van der Kooy	1980-81	20.4
Tim Hardie	1976-77	20.1
Eric Swanson	1987-88	19.8

## SEASON REBOUNDING AVERAGE

Name	Year	Avg.
Jeff Hoffman	1990-91	12.90
Randy Dunn	1981-82	12.79
Paul Cozens	1977-78	12.75
Tom Ackerman	1968-69	12.73
Eric Swanson	1987-88	12.03
Randy Dunn	1982-83	11.83
Gary Blackmar	1966-67	11.80
Hille van der Kooy	1980-81	11.70
Hille van der Kooy	1979-80	11.50
Dave Alteneder	1967-68	10.80

## SEASON STEALS

Name	Years Played	Games	Total	Avg.
Curtis Kimbrough	1986-87	33	110	3.33
Curtis Kimbrough	1985-86	31	108	3.48
Curtis Kimbrough	1984-85	34	104	3.06
Les Harrison	1984-85	34	90	2.65
Les Harrison	1985-86	27	88	3.26
Kyle Valentine	1997-98	22	78	3.55

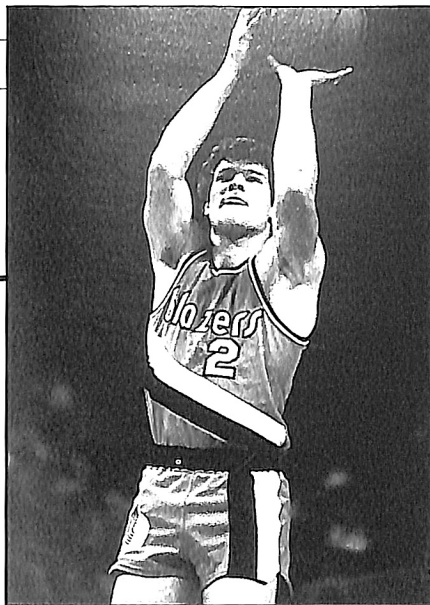

Randy Dunn

## BRUIN TOP TEN

### SEASON BLOCKS

Name	Year	Games	Total	Avg.
Dave Wilson	1987-88	33	170	5.15
Dave Wilson	1989-90	34	166	4.88
Dave Wilson	1990-91	29	125	4.31
Dave Wilson	1991-92	35	137	3.91
Kenny Stone	1984-85	34	123	3.62
Kenny Stone	1986-87	33	122	3.70
Kenny Stone	1985-86	30	112	3.73
Kenny Stone	1983-84	29	73	2.52
Mike Faber	1997-98	25	70	2.80
Mike Faber	1996-97	24	54	2.25

### GAME SCORING

Name	Date (Opponent)	Total
Jeff Hoffman	2/14/91 (Columbia Christian)	50
H. van der Kooy	12/5/80 (Eastern Oregon)	42
Jared Gallop	12/1/95 (Concordia)	39
Paul Cozens	1/21/78 (Warner Pacific)	38
H. van der Kooy	2/21/81 (Warner Pacific)	38
Paul Cozens	2/19/75 (Southern Oregon)	37
Jamie Boutin	11/21/92 (Southern Oregon)	37
Nick Haij	11/18/94 (Concordia)	37
Jared Gallop	2/10/96 (Lewis & Clark)	36
Jared Gallop	2/17/98 (Lewis & Clark)	36
Tom Hewitt	1/25/77 (Alaska-Anchorage)	36
Eric Swanson	2/27/88 (Eastern Oregon)	36
Paul Cozens	12/30/75 (Linfield)	35
Jeff Hoffman	12/8/90 (Puget Sound)	35
Jeff Hoffman	12/29/90 (Eastern Oregon)	35
Dave Wilson	1/23/92 (Concordia)	35
Jared Gallop	12/1/97 (Western Baptist)	35

### GAME REBOUNDING

Name	Date (Opponent)	Total
Justin Paola	1/6/94 (Northwest Christian)	26
Gordy Loewen	2/11/71 (Warner Pacific)	25
Jeff Hoffman	11/24/90 (St. Martin's)	24
H. van der Kooy	12/5/80 (Eastern Oregon)	23
Randy Dunn	2/18/84 (NW Nazarene)	23
Eric Swanson	2/5/88 (NW Nazarene)	23
Jeff Hoffman	2/29/92 (Willamette)	22
Gordy Loewen	2/22/69 (Southern Oregon)	22
Kenny Stone	1/24/87 (Eastern Oregon)	21
Dave Wilson	1/19/91 (Warner Pacific)	20

and four other players a total of 8 times

### GAME ASSISTS

Name	Date (Opponent)	Total
Brian Martin	1/19/91 (Warner Pacific)	20
Brian Martin	2/14/91 (Columbia Christian)	18
Brian Martin	2/20/90 (Concordia)	17
Brian Martin	1/12/91 (Northwest Nazarene)	16
Brian Martin	2/16/91 (Western Baptist)	16
Brian Martin	1/5/91 (Western Baptist)	15
Brian Martin	2/2/91 (Warner Pacific)	15
G. Hartenstein	1/16/93 (Northwest Christian)	15
Mike Royer	1/18/82 (Eastern Oregon)	14
Les Harrison	3/1/86 (Warner Pacific)	14
Brian Martin	3/2/91 (Linfield)	14

### GAME STEALS

Name	Date (Opponent)	Total
C. Kimbrough	12/19/84 (U.C.-San Diego)	11
Jeff Richards	1/2/88 (Dominican)	11
Kyle Valentine	2/13/98 (Puget Sound)	11
Toby Long	1/23/87 (Northwest)	9
Kyle Valentine	2/6/98 (Seattle)	9
C. Kimbrough	12/14/85 (Concordia)	8
Les Harrison	1/11/86 (Columbia Christian)	8
Todd Erickson	2/19/91 (Concordia)	8
Aaron Downs	11/15/94 (St. Martin's)	7
Aaron Downs	2/7/95 (Concordia)	7
Kyle Valentine	2/11/97 (Pacific)	7

### GAME BLOCKS

Name	Date (Opponent)	Total
Dave Wilson	11/19/91 (Northwest Christian)	13
Dave Wilson	2/9/88 (Concordia)	12
Dave Wilson	11/17/89 (Pacific)	12
Dave Wilson	3/10/88 (Concordia)	11
Dave Wilson	1/2/88 (Dominican)	11
Dave Wilson	12/2/87 (Willamette)	10
Dave Wilson	11/25/89 (Seattle Pacific)	10
Dave Wilson	11/10/92 (William Jewell)	10

### GAME TRIPLE-DOUBLES

Name	Pts.	Rbs.	Asts.	Blks.
Dave Adrian	10	10	10	
College of Idaho (2/11/78)				
Kenny Stone	21	11	10	
NW Nazarene (1/17/87)				
Curtis Kimbrough	12	10	10	
Northwest College (1/23/87)				
Dave Wilson	14	11		11
Dominican (1/2/88)				
Dave Wilson	20	10		12
Concordia (2/9/88)				
Dave Wilson	18	11		11
Concordia (3/10/88)				
Jeff Richards	15	10	12	
NW Christian (1/14/89)				
Brian Martin	17	10	12	
Willamette (3/2/91)				
Dave Wilson	21	12		13
NW Christian (11/19/91)				

### MOST 30+ POINT GAMES

#### CAREER

Paul Cozens (1974-78) ...	11
Jared Gallop (1994-98) ..	11
Randy Dunn (1981-84) ....	7
Jeff Hoffman (1990-92) ...	7
4 tied with .....	6

#### SEASON

Paul Cozens (1977-78) .....	7
Jared Gallop (1997-98) ....	7
Jeff Hoffman (1990-91) ...	6
Nick Haij (1993-94) .....	5



# INDIVIDUAL RECORDS

## INDIVIDUAL

### SINGLE-GAME RECORDS

#### Most Points

50 ..... Jeff Hoffman  
vs. Columbia Christian 2/14/91

#### Most Field Goals

19 ..... Jeff Hoffman  
vs. Columbia Christian 2/14/91

#### Most Field Goals Att.

31 ..... Larry Craven  
vs. Southern Oregon 1/26/69

#### Best Field-Goal Pct.

1.000 (10-10) ..... J. R. Smith  
vs. Columbia Christian 1/29/82

#### Best Field-Goal Pct. (with miss)

.933 (14-15) ..... Paul Cozens  
vs. Pacific 12/17/76

#### Most 3-Point Goals

9 ..... Nick Haij  
(9-17) vs. Concordia 11/18/94

#### Most 3-Point Attempts

17 ..... Nick Haij  
(8-17) vs. St. Martin's 12/8/93  
(9-17) vs. Concordia 11/18/94

#### Best 3-Point Percentage

1.000 (6-6) ..... Jeff Hoffman  
vs. Columbia Christian 2/14/91

#### Most Free Throws Made

16 ..... Kenny Stone (16-19)  
vs. College of Idaho 1/28/87

#### Most Free Throws Att.

19 ..... Kenny Stone (16-19)  
vs. College of Idaho 1/28/87  
Grant Hartenstein (12-19)  
vs. Southern Oregon 11/21/95

#### Best Free-Throw Pct.

1.000 ..... Justin Paola (13-13)  
vs. Western Oregon 2/12/94

#### Best Free-Throw Pct. (with miss)

.933 ..... Tom Hewitt (14-15)  
vs. Pacific 12/18/75  
Hille van der Kooy (14-15)  
vs. Eastern Oregon 12/5/80  
Randy Dunn (14-15)  
vs. Linfield 1/6/84

#### Most Rebounds

26 ..... Justin Paola  
vs. Northwest Christian 1/6/94

#### Most Off. Reb.

16 ..... Gordy Loewen  
vs. Warner Pacific 2/11/71

#### Most Def. Reb.

20 ..... Eric Swanson  
vs. Northwest Nazarene College 2/8/88

#### Most Assists

20 ..... Brian Martin  
vs. Warner Pacific 1/19/91

#### Most Turnovers

11 ..... Gary Chenault  
vs. Portland State 1/13/78

#### Most Steals

11 ..... Curtis Kimbrough  
vs. U.C. - San Diego 12/19/84  
Jeff Richards  
vs. Dominican 1/2/88  
Kyle Valentine 2/13/98  
vs. Puget Sound

#### Most Blocked Shots

13 ..... Dave Wilson  
vs. Northwest Christian 11/19/91

## INDIVIDUAL

### SEASON RECORDS

#### Most Points

799 ..... Dave Wilson 1991-92

#### Best Average

23.9 ..... Paul Cozens 1977-78

#### Most Field Goals Made

299 ..... Dave Wilson 1991-92

#### Most Field Goals Att.

500 ..... Rob Wunder 1973-74

#### Best Field-Goal Pct.

.642 (122-190) ..... Dave Wilson 1987-88

#### Most Consecutive Field Goals

16 ..... J.R. Smith 1981-82

#### Most 3-Points Made

110 ..... Nick Haij 1993-94

#### Most 3-Point Attempts

292 ..... Nick Haij 1994-95

#### Best 3-Point Pct.

.500 (48/96) ..... Dan Newman 1987-88

#### Most Free Throws Made

201 ..... Dave Wilson 1991-92

#### Most Free Throws Att.

249 ..... Dave Wilson 1991-92

#### Best Free-Throw Pct.

.932 (69-74) ..... Dan Newman 1986-87

#### Most Consecutive Free Throws

56 ..... Gary Chenault 1978-79

#### Most Rebounds

422 ..... Randy Dunn 1981-82

#### Most Offensive Rebounds

138 ..... Randy Dunn 1981-82

#### Most Defensive Rebounds

287 ..... Eric Swanson 1987-88

#### Best Rebound Average

12.90 ..... Jeff Hoffman 1990-91

#### Most Assists

340 ..... Brian Martin 1990-91

#### Best Assist Average

11.33 ..... Brian Martin 1990-91

#### Most Blocked Shots

170 ..... Dave Wilson 1987-88

#### Best Block Average

5.15 ..... Dave Wilson 1987-88

#### Most Turnovers

132 ..... Mike Royer 1981-82

#### Most Steals

110 ..... Curtis Kimbrough 1986-87

#### Best Steal Average

3.55 ..... Kyle Valentine 1997-98

#### Most Fouls

116 ..... Dave Mauermann 1982-83

#### Highest Foul Average

3.74 ..... Dave Mauermann 1982-83

#### Most Games Played

35 ..... 7 players tied 1991-92

## INDIVIDUAL

### CAREER RECORDS

#### Most Points

2,296 ..... Dave Wilson 1987-88; '89-92

#### Best Average

20.53 ..... Hille van der Kooy 1979-81

#### Most Field Goals Made

895 ..... Paul Cozens 1974-78

#### Most Field Goals Att.

1,620 ..... Paul Cozens 1974-78

#### Best Field-Goal Pct.

.621 ..... Dave Wilson 1987-92; '89-92

#### Most 3-Points Made

369 ..... Nick Haij 1992-96

#### Most 3-Point Attempts

976 ..... Nick Haij 1992-96

#### Best 3-Point Percentage

.479 (80/167) ..... Dan Newman 1986-88

#### Most Free Throws

534 ..... Dave Wilson 1987-92; '89-92

#### Most Free Throws Att.

691 ..... Dave Wilson 1987-92; '89-92

#### Best Free-Throw Pct.

.870 ..... Gary Chenault 1976-79

#### Most Rebounds

1,147 ..... Paul Cozens 1974-78

#### Most Offensive Rebounds

335 ..... Randy Dunn 1981-84

#### Most Defensive Rebounds

821 ..... Paul Cozens 1974-78



Dave Wilson

# TEAM / MILLER GYM RECORDS

## TEAM

### SINGLE-GAME RECORDS

#### Most Points

143 ..... vs. Northwest (143-56) 1/23/87

#### Fewest Points

33 ..... vs. Eastern Oregon (33-30) 2/6/81

#### Fewest Points Against

30 ..... vs. Eastern Oregon (33-30) 2/6/81

#### Most Points Against

127 .... vs. Western Baptist (127-115) 12/16/95

#### Biggest Winning Margin

87 ..... vs. Northwest (143-56) 1/23/87

#### Biggest Losing Margin

62 ..... vs. Lewis & Clark (112-50) 1/15/70

#### Most Field Goals

57 ..... vs. Northwest 1/23/87

#### Most Field Goals Att.

114 ..... vs. Columbia Christian 1/8/74

#### Best Field-Goal Pct.

.714 ..... vs. Columbia Christian (40-56) 1/29/82

#### Worst Field-Goal Pct.

.202 ..... vs. Pacific (21-104) 12/10/67

#### Most 3-Point Goals

18 ..... vs. Northwest Christian 2/8/94

#### Most 3-Point Attempts

46 ..... vs. Northwest Christian 2/8/94

#### Best 3-Point Percentage

.778 (7/9) ..... vs. St. Martin's 1/6/87  
vs. Northwest Christian 1/20/89

#### Most Free Throws Made

39 ..... vs. Lewis & Clark (39-47) 1/8/71

#### Most Free Throws Att.

50 ..... vs. Northwest Nazarene (30-50) 2/14/70

vs. Western Oregon (38-50) 2/15/86

#### Best Free-Throw Pct.

1.000 ..... vs. Western Baptist (11-11) 12/17/94

#### Best Free-Throw Pct. (with miss)

.923 .... vs. Northwest Nazarene (36-39) 2/9/76

#### Most Rebounds

104 ..... vs. Columbia Christian 1/8/74

#### Most Assists

41 ..... vs. Northwest 1/23/87

#### Most Turnovers

48 ..... vs. Whitman 12/19/72

#### Most Personal Fouls

39 ..... vs. Northwest Nazarene 2/4/71

#### Most Steals

31 ..... vs. Dominican 1/2/88

#### Most Blocked Shots

22 ..... vs. Northwest Christian 11/19/91

## TEAM

### SEASON RECORDS

Most Wins ..... 29 (29-5) '89-90

Best Winning Pct. .... .853 (29-5) '89-90

Most Losses ..... 23 (3-23) '69-70

Fewest Losses ..... 5 (29-5) '89-90

Fewest Wins ..... 3 (3-23) '69-70

Lowest Winning Pct. .... .115 (3-23) '69-70

Most Points ..... 3,207 '91-92

Fewest Points ..... 1,551 '96-97

Most Points Against ..... 2,833 '91-92

Fewest Points Against ..... 1,802 '96-97

Highest Scoring Average ..... 100.4 '90-91

Lowest Scoring Average ..... 64.6 '96-97

Highest Scoring Avg. Against ... 89.0 '69-70

Lowest Scoring Avg. Against ... 66.6 '65-66

Highest Scoring Margin ..... 20.4 '86-87

Most Field Goals Made ..... 1,258 '86-87

Most Field Goals Att. .... 2,273 '91-92

Best Field-Goal Pct. .... .556 '86-87

Most 3-Point Goals ..... 328 '93-94

Most 3-Point Att. .... 893 '93-94

Best 3-Point Pct. .... .416 '87-88

Most Free Throws Made ..... 708 '91-92

Most Free Throws Att. .... 956 '91-92

Best Free-Throw Pct. .... .775 '83-84

Most Rebounds ..... 1651 '91-92

Best Rebound Average ..... 50.9 '90-91

Best Rebound Margin ..... 10.2 '91-92

Most Assists ..... 834 '86-87

Best Assist Average ..... 26.6 '90-91

Most Blocked Shots ..... 268 '89-90

Best Blocked-Shots Average ..... 7.9 '89-90

Most Turnovers ..... 596 '85-86

Most Steals ..... 483 '86-87

Best Steal Average ..... 14.6 '86-87

Most Personal Fouls ..... 704 '84-85

Longest Winning Streak ..... 15 '86-87

(games 8 thru 22)

Longest Losing Streak ..... 18 '69-70

(games 8 thru 25)

## MILLER GYM RECORDS

### INDIVIDUAL

#### Most Points

50 ..... Jeff Hoffman (GF)  
vs. Columbia Christian 2/14/91

#### Most Field Goals

20 ..... Mark Wickman (Linfield)  
vs. GF 1/2/78

#### Most Field Goals Att.

29 ..... Vinne Forks (SOSC)  
vs. Concordia 12/21/79

#### Best Field Goal Pct.

1.000 (13-13) ..... Justin Paola (GF)  
vs. Western Oregon 2/12/94

#### Most Free Throws Made

16 ..... Kenny Stone (GF)  
vs. College of Idaho 11/28/87

#### Most Free Throws Att.

22 ..... Jason Henderson (Linfield)  
vs. George Fox 2/16/96

#### Best Free Throw Pct.

1.000 (12-12) ..... Paul Cozens (GF)  
vs. Warner Pacific 1/21/78

#### Most Rebounds

26 ..... Justin Paola (GF)  
vs. Northwest Christian 1/6/94

#### Most Assists

20 ..... Brian Martin (GF)  
vs. Warner Pacific 1/19/91

#### Most Steals

11 ..... Kyle Valentine (GF)  
vs. Puget Sound 2/13/98

#### Most Blocks

12 ..... Dave Wilson (GF)  
vs. Pacific 11/17/89

## TEAM

#### Most Points

143 ..... GF (vs. Northwest) 1/23/87

#### Most Field Goals

57 ..... GF (vs. Northwest) 1/23/87

#### Most Field Goals Att.

93 ..... Northwest Nazarene  
(vs. Warner Pacific) 12/2/77

#### Best Field-Goal Pct.

.714 (40-56) ..... GF  
(vs. Columbia Christian) 1/29/82

#### Most Free Throws

42 ..... Concordia  
(vs. SOSC) 12/21/79

#### Most Free Throws Att.

52 ..... Concordia  
(vs. Warner Pacific) 12/6/81

#### Best Free-Throw Pct.

1.000 (13-13) ..... Judson Baptist  
(vs. Concordia) 3/5/82

#### Most Rebounds

71 ..... GF (vs. Warner Pacific) 2/17/90

#### Most Assists

41 ..... GF (vs. Northwest) 1/23/87

#### Most Steals

28 ..... GF (vs. Northwest) 1/23/87

#### Most Blocks

15 ..... GF (vs. Willamette) 12/2/88  
GF (vs. Pacific) 11/17/89

# ALL - TIME G E O R G E F O X N A I A R O S T E R

## A

ACKERMAN, Tom - '68-72  
ADAMS, Ed - '69-70  
ADRIAN, Dave - '75-78 / '79-80  
ADRIAN, Tim - '78-79  
ALANIZ, Juan - '78-79  
ALMQUIST, Paul - '80-83  
ALTENEDER, Dave - '65-69  
ANDERSON, Kris - '81-82  
ANDREWS, Ben - '66-69  
ANKENY, Denny - '67-68  
ANKENY, Luke - '95-97  
ARONSON, Phil - '79-80  
AUDISS, Scott - '75-77  
AUSTIN, Lon - '74-75

## B

BALL, Steve - '93-94  
BARKDULL, Brian - '76-77 / '80-83  
BARNHART, Phil - '77-81  
BEDDINGFIELD, Jeremy - '95-96  
BEEBE, Gayle - '77-78  
BEEBE, Terry - '75-76  
BEMORE, Terry - '74-75  
BENTLEY, Shane - '96-97  
BERG, Gary - '72-73  
BIEKER, Jeff - '81-82  
BLACKMAR, Gary - '65-69  
BLAKE, Jim - '72-74  
BLETSCHER, Tim - '74-75  
BOARDMAN, John - '75-76  
BOLT, Greg - '83-85  
BOUTIN, Jamie - '92-94  
BRASE, Tom - '79-80  
BREWER, Mike - '79-81  
BRONLEWE, Tom - '70-72  
BUECHSEL, Tim - '96-98  
BURGESS, Kirk - '76-78  
BURROWS, Don - '71-73

## C

CARTER, Kennie - '80-81  
CASEY, Pat - '87-89  
CHENAULT, Gary - '76-79  
COLEMAN, Andrew - '97-98  
CORBUS, Dan - '91-93  
COZENS, Paul - '74-78  
CRAMER, Mark - '84-85  
CRAVEN, Larry - '65-69  
CRUZ, Ryan - '97-98  
CURTIS, Roger - '70-72

## D

DAHLIN, Jon - '93-94  
DAVIDSON, Mike - '92-93  
DeMAIN, Gary - '78-79  
DICK, Brian - '77-78  
DITTUS, Del - '71-74  
DOHREN, Tony - '96-98  
DOWNS, Aaron - '92-96  
DUNN, Randy - '81-84

## E

ERICKSON, Todd - '89-91

## F

FABER, Mike - '95-98  
FARMER, Todd - '83-84  
FERGUSON, Cal - '65-69

FIELDS, Ed - '70-73

FIELDS, Lorin - '92-93  
FLEMMING, Earl - '79-81  
FRIESEN, Wes - '78-79  
FULK, Brent - '94-95

## G

GALLOP, Jared - '94-96; '97-98  
GARD, Steve - '91-92  
GARDEA, Rick - '92-93 / '94-95  
GOOD, Cliff - '68-70  
GREEN, Jordan - '97-98  
GREENMAN, Ken - '71-73  
GRIFFEN, Gregg - '75-79  
GRIFFIN, Ralph - '65-66

## H

HADLOCK, Bob - '68-69  
HAGEN, Jon - '88-92  
HAGEN, Tim - '88-90  
HAIJ, Nick - '92-96  
HARDIE, Tim - '75-77  
HARRINGTON, Dustin - '92-94  
HARRIS, Tim - '88-92  
HARRISON, Dale - '69-70  
HARRISON, Les - '84-86  
HARTENSTEIN, Grant - '92-96  
HEIDE, Ron - '65-67  
HENRY, Irsie - '76-78  
HEROLD, Mark - '91-93  
HERRICK, Larry - '68-72  
HEWITT, Tom - '73-77  
HOFFMAN, Jeff - '90-92  
HOLMES, Troy - '94-95  
HOLTON, John - '67-69  
HOMOLKA, James - '94-97  
HUTCHINSON, Lauri - '73-75  
HYDE, Vern - '68-70

## I

IBARRA, Sammy - '70-73  
IVERSON, Scott - '82-83

## J

JACOBSON, Tim - '87-90  
JOHNSON, Brent - '93-94  
JOHNSON, Ken - '68-70  
JOHNSON, Scott - '83-84  
JOHNSON, Shane - '89-90  
JURY, Larry - '83-85

## K

KETELSEN, Tom - '83-85  
KIMBERLY, Perry - '65-69  
KIMBROUGH, Curtis - '83-87  
KLIEWER, Walt - '69-72  
KOSER, Norm - '69-72  
KROON, Ben - '96-98

## L

LARSON, Jon - '96-97  
LAUGHLAND, Bob - '75-79  
LAUTENBACH, Eric - '84-88  
LaVEINE, Andy - '88-89  
LAWSON, Mark - '73-74  
LEE, David - '84-86  
LIGHTFOOT, Mike - '83-84  
LINMAN, Nate - '91-92 / '93-94  
LIVINGSTON, Mike - '65-68  
LOE, Jeff - '79-80

LOEWEN, Gordy - '68-72

LONG, Kevin - '95-96  
LONG, Toby - '85-87  
LOWE, Bob - '82-83

## M

MacARTHUR, Morgan - '93-94  
MADISON, Danny - '81-82  
MAGEE, Bruce - '69-70  
MARIANI, Marc - '80-82  
MARLOW, Matt - '67-68  
MARTIN, Brian - '89-91  
MARTIN, Rich - '85-87  
MAUERMANN, Dave - '81-83  
McDONALD, Dave - '67-68  
McGEE, Bruce - '68-69  
McHUGH, Pete - '66-68  
McINTOSH, Jim - '69-72  
McNELLY, Jim - '65-68  
MELIZA, Delbert - '65-67  
MERRITT, Gary - '72-74  
MERRITT, Keith - '69-70  
MEYERS, Rick - '81-82  
MILLER, Mark - '80-81  
MILLIGAN, Matt - '88-92  
MOLLER, Steve - '65-67  
MORGAN, David - '71-73  
MORGAN, Kurt - '75-76  
MORSE, Mike - '97-98  
MOUNT, Matt - '82-85

## N

NEWKIRK, Aaron - '95-98  
NEWMAN, Dan - '80-82  
NOTTAGE, Keith - '79-80

## O

OGLES, Jiles - '65-69  
OLIVER, Jon - '81-82  
OLSON, Jim - '77-78  
ORICK, Travis - '94-96  
O'NEIL, Don - '73-74  
O'NEIL, Matt - '93-94

## P

PALMER, Kevin - '80-81  
PAOLA, Justin - '93-94  
PATOINE, Chris - '88-90  
PATTERSON, Dwight - '82-85  
PEREGRIN, Mike - '78-79  
PETERSON, Bob - '65-68  
PETERSON, Brent - '85-89  
PIERCE, Michael - '91-92  
POET, Dan - '92-93

## R

RACICOT, Vic - '69-70  
RASMUSSEN, Mike - '89-93  
RATZLAFF, Mitch - '93-96  
RAUCH, Aaron - '90-91  
REDMOND, Mike - '85-87  
REEDA, Phaynes - '74-75  
REIMER, Stan - '66-70  
RETTMANN, Todd - '82-84  
RICHARDS, Jeff - '87-89  
RIDEMAN, Dennis - '67-69  
RIGGAN, Mike - '80-81  
RIGGS, Tony - '68-72  
RINARD, Dean - '66-69

RONNOW, Kurt - '88-92

ROSEN, Andy - '96-97  
ROTH, Ed - '79-80  
ROYER, Mike - '78-82  
RUSSELL, Stan - '80-81 / '82-83

## S

SAMODUROV, Cliff - '85-88  
SCARTH, Dave - '79-80  
SCHEIDEL, Curt - '90-92  
SCHLACHTER, Rich - '86-90  
SCOTT, George - '73-75  
SELLITTO, Gino - '85-86  
SHEPHERD, Gordon - '75-77  
SHERMAN, Dave - '69-70  
SHORT, Jay - '92-93  
SMITH, Eric - '80-82  
SMITH, J.R. - '81-82  
SMITH, Mark - '84-85  
SNARE, Ron - '69-70  
SPENCER, Todd - '91-92  
SPURGEON, Jeff - '87-88  
STEWART, Nique - '94-95  
STONE, Kenny - '83-87  
STRAUSS, Jon - '93-95  
STRUTZ, Jon - '75-77 / '78-79  
STRUTZ, Steve - '72-76  
STURZINGER, Ernie - '76-77  
SWANSON, David - '96-97  
SWANSON, Eric - '86-88  
SWEENEY, Nick - '74-76

## T

TAYLOR, Austin - '96-97  
TAYLOR, Craig - '71-73  
THOMPSON, Iiley - '82-84  
TURCOTTE, Tom - '89-91  
TWENGE, Dale - '65-67

## U

UPCHURCH, Charles - '77-79

## V

VALENTINE, Jared - '97-98  
VALENTINE, Kyle - '95-98  
VAN DER KOOY, Hille - '79-81  
VARCE, Phil - '70-73  
VASEY, Al - '82-86  
VERNON, Mark - '75-77  
VILEN, Brad - '79-80  
VOTH, Virgil - '83-84

## W

WARD, Steve - '77-78  
WEBBERLEY, Wade - '88-89  
WEISNER, Darcy - '77-79  
WHITE, Jim - '88-89  
WHITE, Tim - '85-88  
WHITHAM, Nathan - '82-83  
WILDING, Scott - '79-80  
WILLIS, Ray - '72-75  
WILSON, Dave - '87-88 / '89-92  
WILSON, Jess - '65-67  
WILSON, Tobi - '81-83  
WOOLSEY, Dean - '65-66  
WRIGHT, Bob - '73-74  
WUNDER, Rob - '72-74

## GEORGE FOX BASKETBALL 1898-1998

George Fox celebrates 101 years of basketball this season. The game of basketball was invented by Dr. James Naismith in 1891 and it took just seven years for it to be brought to George Fox (then called Pacific College)

University board member and community leader T. W. Hester and others first saw the game played at the Portland YMCA. They were captivated by the new game and secured a ball, which they brought back to the University. The first recorded exhibition game was played Feb. 10, 1898 when the Pacific Academy boys beat the Pacific College sophomores 12-6. The first intercollegiate game was played between the Pacific

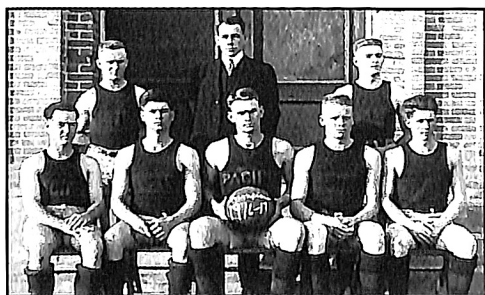

*George Fox (Pacific) team in 1916-17*

women and Chemawa Indian School. Men were barred from viewing the game, which was won by Chemawa 28-12.

The first games were played on the third floor of the old Commercial Hotel on North Main Street because the

School had no adequate space for the new sport.

The first gymnasium on the campus was the upper part of one wing of an old academy building (Hoover Hall), built in 1885 and torn down in the mid-1950s. A one-room wood gymnasium building was constructed in 1916 and served until 1946, when George Fox opened Hester Gymnasium, a concrete-block structure built partly by student/faculty labor at a cost of \$40,000. The building, with a single hemlock playing floor and seating for 1,100, served until the opening of the Wheeler Center in 1976-77.

George Fox's athletic affiliation in men's basketball has gone from independent status to membership in six different conferences. From 1965 through 1993, George Fox was an independent member of NAIA District 2. After two years in the Cascade Collegiate Conference, George Fox joined the Northwest Conference in 1995-96.

In 1973, George Fox won its first NAIA District 2 title. The Bruins have advanced to NAIA postseason play 20 of the last 27 years, including 11 of the last 14. The 1991-92 team produced George Fox's highest national finish, advancing to the NAIA Division II quarterfinals with two national tournament wins.

"Our greatest basketball year," according to a University publication, *The First Fifty Years* (published in 1941), "was reached in 1917 when Pacific College won the [Willamette Valley] league championship and defeated Oregon State College 34-25." Few pre-NAIA statistics are available although the following are noteworthy: Delbert Replogle scored 43 points versus North Pacific (Dec. 18, 1915) and 40 versus Philomath (Jan. 29, 1916). Bill Hopper compiled 1,737 career points from 1954-58 and scored 42 versus Greenleaf (March 3, 1956). Cub Grimm averaged 21.0 points a game in 1952-53 and hit 26 free throws in a game with Oregon Medical School.

## GEORGE FOX NAIA SERIES RECORDS: (1965-98)

Opponent	Series Record
University of Alaska-Anchorage	GF leads 2-1
University of Alaska-Fairbanks	GF leads 6-3
Alaska Methodist College	GF leads 11-4
Albertson College of Idaho	ACI leads 20-17
Azusa Pacific College	Series tied 1-1
Bethany Bible College	GF leads 1-0
Biola University	BU leads 1-0
BYU-Hawaii	BYU-H leads 2-1
California Lutheran University	GF leads 1-0
Cal Poly San Luis Obispo	GF leads 1-0
Univ. of Calif.- San Diego	GF leads 1-0
Cascade College (1965-68)	CC leads 4-2
Central Washington University	CWU Leads 3-0
Christian Heritage College	CHC leads 1-0
Claremont McKenna Colleges	CMC leads 1-0
Columbia Christian College	GF leads 27-0
Concordia (Ore.) University	GF leads 36-9
Eastern Oregon University	Series tied 34-34
Eureka College	GF leads 1-0
Grace College	GF leads 1-0
Great Falls, College of	Series tied 1-1
University of Hawaii-Hilo	UH leads 3-0
Hawaii Pacific University	Series tied 2-2
Humboldt State University	Humboldt St. leads 1-0
Fresno Pacific College	Fresno leads 3-0
Judson Baptist University	GF leads 6-2
LaVerne College	GF leads 1-0
Lewis & Clark College	L&C leads 19-13
Linfield College	GF leads 33-23
Macalester College	MC leads 1-0
Mesa State College	GF leads 1-0
Missouri Valley College	GF leads 1-0
Mt. Angel College	GF leads 2-0
Montana Tech.	GF leads 1-0
Multnomah Bible College	GF leads 1-0
Northwest Christian College	GF leads 11-2
Northwest (Wash.) College	GF leads 5-2
Northwestern (Iowa) College	NC leads 1-0
Northwest Nazarene College	Series tied 27-27
Occidental College	GF leads 1-0
Olivet Nazarene College	GF leads 1-0
Oregon Institute of Technology	OIT leads 35-12
Pacific University	GF leads 29-28
Pacific Lutheran University	PLU leads 4-3
Pasadena College	Pasadena leads 1-0
Pfeiffer College	PC leads 1-0
Point Loma Nazarene College	Pt. Loma leads 3-2
Portland State University	PSU leads 1-0
Puget Sound, University of	UPS leads 8-5
Redlands, University of the	GF leads 1-0
Saint Martin's College	GF leads 8-4
Seattle Pacific University	SPU leads 12-1
Seattle University	GF leads 5-1
Simon Fraser University	SFU leads 2-1
Southern California College	SCC leads 1-0
Southern Nazarene University	GF leads 1-0
Southern Oregon University	SOU leads 26-20
Taylor University	GF leads 1-0
Victoria College	GF leads 3-1
Warner Pacific College	GF leads 41-17
Western Baptist College	GF leads 47-30
Western Montana College	WMC leads 2-0
Western Oregon University	WOU leads 48-22
Western Washington University	GF leads 3-1
Westmont College	Westmont leads 1-0
Whitman College	GF leads 9-5
Whitworth College	Whitworth leads 7-3
Willamette University	GF leads 27-26
William Jewell College	GF leads 1-0



# BRUIN SEASON SCORES

SEASON RECORD	COACH	CONF.	Notes
1901-1902 ..... 3-4-1	No Coach	CALO	
1902-1903 ..... 2-3	No Coach	CALO	
1903-1904 ..... *	Heater, R.	CALO	*Smallpox, season canceled
1904-1905 ..... 3-2	Pemberton, R.	CALO	
1905-1906 ..... 2-3	Jones, F.	CALO	
1906-1907 ..... 5-6	Jones, F.	CALO	
1907-1908 ..... 2-4	Jones, F.	CALO	
1908-1909 ..... 4-8	No Coach	CALO	
1909-1910 ..... 3-6	Reagan, W.	CALO	
1910-1911 ..... 4-5	Reagan, W.	CALO	
1911-1912 ..... 3-6	Johnson, W.	WVL	
1912-1913 ..... 3-6	Johnson, W.	WVL	
1913-1914 ..... 8-3	Lewis, R.	WVL	
1914-1915 ..... 0-8	McMinn, H.	WVL	
1915-1916 ..... 11-2	Lewis, R.	WVL	
1916-1917 ..... 10-2	Lewis, R.	WVL	Conference Champion
1917-1918 ..... 6-6	Lewis, R.	WVL	
1918-1919 ..... *	Lewis, R.	WVL	*Influenza, season canceled
1919-1920 ..... 3-3	Lewis, R.	WVL	
1920-1921 ..... 6-3	Lewis, R.	WVL	Conference Champion
1921-1922 ..... 2-6	Jones, C.	WVL	
1922-1923 ..... 5-3	Jones, C.	WVL	
1923-1924 ..... 2-6	Michener, D.	WVL	
1924-1925 ..... 2-8	Michener, D.	WVL	
1925-1926 ..... 1-7	Michener, D.	WVL	
1926-1927 ..... 2-6	Michener, D.	WVL	
1927-1928 ..... 4-6	Armstrong, H.	WVL	
1928-1929 ..... 3-7	Gulley, E.	WVL	
1929-1930 ..... 6-6	Gulley, E.	WVL	
1930-1931 ..... 4-7	Gulley, E.	WVL	
1931-1932 ..... 2-10	Gulley, E.	WVL	
1932-1933 ..... 2-8	Gulley, E.	WVL	
1933-1934 ..... 8-12	Gulley, E.	WVL	
1934-1935 ..... 8-6	Chapman, H.	WVL	Conference Champion
1935-1936 ..... 7-6	Chapman, H.	WVL	
1936-1937 ..... 9-3	Chapman, H.	WVL	Conference Champion
1937-1938 ..... 11-9	Chapman, H.	WVL	
1938-1939 ..... 4-11	Keller, S.	WVL	
1939-1940 ..... 2-6	Keller, S.	WVL	
1940-1941 ..... 3-5	Noble, G.	WVL	
1941-1942 ..... 3-10	Booth, A.	WVL	
1942-1943 ..... 2-6	Jones, T.	WVL	
1943-1944 ..... 8-4	Bales, G.	WVL	
1944-1945 ..... 5-9	Frost, B.	WVL	
1945-1946 ..... 7-5	Frost, B.	WVL	
1946-1947 ..... 4-14	Hinshaw, K.	Independent	
1947-1948 ..... 1-24	Craven, E.	Independent	
1948-1949 ..... 7-10	Bales, G.	Metro	
1949-1950 ..... 7-12	Bales, G.	Metro	
1950-1951 ..... 14-7	Bales, G.	Metro	
1951-1952 ..... 16-8	Bales, G.	Metro	
1952-1953 ..... 12-9	Bales, G.	Metro	
1953-1954 ..... 15-6	Bales, G.	Metro	
1954-1955 ..... 16-9	Lemmons, G.	Metro	
1955-1956 ..... 18-6	Beebe, R.	Metro	
1956-1957 ..... 19-6	Beebe, R.	Metro	
1957-1958 ..... 12-17	Carpenter, C.	Metro	
1958-1959 ..... 18-11	Carpenter, C.	Metro	
1959-1960 ..... 16-10	Carpenter, C.	Metro/WCCC	Conf. Champion
1960-1961 ..... 12-8	Carpenter, C.	WCCC	
1961-1962 ..... 5-15	Shockey, N.	WCCC	
1962-1963 ..... 2-15	Furtado, F.	WCCC	
1963-1964 ..... 14-5	Furtado, F.	WCCC	
1964-1965 ..... 10-10	Haskell, T.	WCCC	Conference Champion

CALO - Collegiate Athletic League of Oregon  
WVL = Willamette Valley League  
Metro = Metropolitan Conference  
WCCC = Willamette Christian College Conference

• = Away

## 1965-66

59 Lewis & Clark •	100
88 Eastern Oregon •	103
55 Oregon College of Ed. •	67
84 Alaska Methodist •	87
82 Alaska Methodist •	78
55 Alaska - Fairbanks •	73
58 Alaska - Fairbanks •	68
60 Alaska - Fairbanks •	87
65 Oregon Tech	69
69 Oregon Tech	90
79 Warner Pacific •	68
93 Warner Pacific	67
76 Oregon College of Ed.	84
66 Southern Oregon •	89
62 Southern Oregon •	75
87 Oregon College of Ed. •	101
63 Eastern Oregon	68
51 Eastern Oregon	60
77 Oregon Tech •	69
57 Oregon Tech •	50
49 Cascade	66
53 Cascade •	79
62 Oregon College of Ed.	66
72 Southern Oregon	67
56 Southern Oregon	55
63 Oregon College of Ed. •	79
59 Eastern Oregon •	97
75 Eastern Oregon •	79
H: 3-7 • A: 6-12	SEASON: 9-19
*Won by forfeit	

## 1966-67

64 Pacific •	65
63 Southern Oregon •	68
58 Oregon College of Ed.	85
91 Alaska Methodist	68
98 Alaska Methodist	75
76 Oregon Tech •	88
74 Oregon Tech •	81
79 Warner Pacific	68
91 Warner Pacific •	88
70 Oregon College of Ed. •	109
86 Southern Oregon	90
70 Southern Oregon	68
50 Oregon College of Ed.	70
73 Eastern Oregon •	96
69 Eastern Oregon •	89
47 Oregon Tech	82
74 Oregon Tech	61
67 Cascade •	66
69 Cascade	75
75 Oregon College of Ed. •	107
63 Southern Oregon •	94
81 Southern Oregon •	113
64 Oregon College of Ed.	79
92 Eastern Oregon	112
100 Eastern Oregon	112
H: 5-7 • A: 2-11	SEASON: 7-18

## 1967-68

73 Willamette •	123
60 Lewis & Clark •	90
83 Eastern Oregon •	90
106 Alaska Methodist	75
76 Pacific •	104
59 Pacific	83
63 Oregon Tech	85
72 Oregon Tech	68
68 Oregon College of Ed.	73
84 Mt. Angel •	59
74 Mt. Angel	54
67 Southern Oregon •	102
66 Southern Oregon •	106

74 Oregon College of Ed. •	82
69 Eastern Oregon •	72
73 Eastern Oregon •	96
65 Oregon Tech •	80
80 Oregon Tech •	55
73 Oregon College of Ed.	93
76 Cascade	67
71 Cascade •	73
64 Southern Oregon	87
88 Southern Oregon	92
74 Oregon College of Ed. •	104
66 Eastern Oregon	82
68 Eastern Oregon	80
H: 4-8 • A: 2-12	SEASON: 6-20

## 1968-69

61 Pacific •	84
72 Oregon College of Ed. •	101
55 Oregon Tech •	82
62 Pacific	56
59 Pacific •	82
61 Alaska Methodist •	76
85 Alaska Methodist •	88
83 Alaska Methodist •	73
91 Oregon Tech •	86
94 Oregon Tech •	104
72 Oregon College of Ed. •	118
54 Northwest Nazarene •	82
69 Northwest Nazarene •	77
83 Southern Oregon •	111
97 Southern Oregon •	101
63 Eastern Oregon •	88
89 Eastern Oregon •	84
72 Oregon College of Ed.	76
72 Oregon Tech	101
66 Oregon Tech	88
80 Oregon College of Ed. •	100
55 Southern Oregon	57
64 Southern Oregon	94
71 Oregon College of Ed.	79
69 Eastern Oregon	83
78 Eastern Oregon	92
H: 1-8 • A: 3-14	SEASON: 4-22

## 1969-70

53 Willamette •	72
83 Oregon Tech •	89
74 College of Idaho	100
85 Alaska Methodist	95
92 Warner Pacific •	90
69 Pacific	72
95 Oregon Tech	84
65 Oregon Tech	95
90 Oregon College of Ed. •	104
50 Lewis & Clark •	112
68 Southern Oregon •	86
52 Southern Oregon •	68
52 Oregon College of Ed.	66
80 Eastern Oregon	98
57 Eastern Oregon	89
71 Oregon College of Ed. •	87
75 Oregon Tech •	86
60 Oregon Tech •	95
81 Pacific •	91
66 Northwest Nazarene	88
58 Northwest Nazarene	72
83 Oregon College of Ed.	119
67 Southern Oregon	94
71 Southern Oregon	90
76 Eastern Oregon •	98
81 Eastern Oregon •	75
H: 1-11 • A: 2-12	SEASON: 3-23

## 1970-71

68 Lewis & Clark •	83
60 Willamette •	85

66 Eastern Oregon •	64
69 Pacific •	83
81 Montana Tech	59
76 LaVerne	74
59 Fresno Pacific •	65
65 Fresno Pacific •	84
82 Alaska Methodist •	74
72 Alaska Methodist •	63
94 Alaska Methodist •	67
95 Lewis & Clark	85
82 Victoria	60
73 Victoria	67
80 Western Baptist •	100
102 Oregon Tech	67
91 Oregon Tech	71
94 Oregon College of Ed.	72
63 Claremont	67
66 Northwest Nazarene •	81
78 Warner Pacific •	67
71 Warner Pacific	77
82 Northwest	44
81 Western Baptist	71
65 Oregon College of Ed. •	83
76 Northwest Nazarene	82
65 Northwest Nazarene	78
NAIA District 2 Playoffs:	
69 Willamette University •	103
H: 10-4 • A: 5-9	SEASON: 15-13

## 1971-72

74 Whitman •	70
88 Whitman •	85
78 Western Baptist	58
93 Alaska Methodist	84
86 Alaska Methodist	60
70 Eastern Oregon	75
75 Azusa Pacific	81
53 Simon Fraser •	60
70 Alaska Methodist •	69
84 Linfield	80
87 Linfield •	110
77 Western Montana	84
77 Western Montana	98
83 Oregon Tech •	114
87 Southern Oregon •	92
80 Lewis-Clark St.	72
82 Warner Pacific •	77
91 Eastern Oregon •	83
66 Lewis-Clark St.	76
76 Northwest Nazarene •	95
92 Western Baptist •	61
63 Warner Pacific	70
88 Great Falls	80
72 Northwest Nazarene	61
NAIA District 2 Playoffs:	
60 Willamette •	69
H: 7-5 • A: 6-7	SEASON: 13-12

## 1972-73

74 Linfield •	73
79 Lewis & Clark •	73
74 Willamette •	77
84 Pacific	94
86 Pacific •	91
55 Willamette	54
45 Willamette •	68
82 Eastern Oregon	71
68 Linfield	76
66 Linfield •	77
60 Whitman	64
80 Whitman	60
77 Pasadena •	85
67 Southern California •	68
81 Macalester •	90
60 Victoria •	62
65 Victoria •	54

# B R U I N   S E A S O N   S C O R E S

51 Western Baptist .....	43
63 Oregon Tech .....	61
65 Southern Oregon .....	68
74 Eastern Oregon • .....	96
72 Lewis-Clark St. ....	52
78 Western Baptist • .....	63
84 Northwest Nazarene .....	72
67 Warner Pacific • .....	58
62 Lewis-Clark St. • .....	57
60 Northwest Nazarene • .....	73
74 Warner Pacific .....	63
<b>NAIA District 2 Playoffs:</b>	
95 Linfield • .....	88
68 Pacific • .....	67
<b>NAIA Nationals:</b>	
62 Defiance, Ohio • .....	82
<b>H: 8-4 • A: 8-11      SEASON: 16-15</b>	

<b>1973-74</b>	
49 Willamette • .....	43
63 Lewis & Clark • .....	80
55 Pacific • .....	57
88 Columbia Christian • .....	58
81 Willamette .....	59
63 Willamette • .....	64
88 Linfield • .....	86
67 Pacific • .....	69
71 Eastern Oregon .....	64
72 Southern Oregon .....	53
91 Linfield .....	94
81 Pacific .....	57
65 Puget Sound • .....	81
109 Columbia Christian .....	45
67 Warner Pacific • .....	72
66 Southern Oregon • .....	69
78 Oregon Tech • .....	90
88 Lewis-Clark St. ....	81
73 Northwest Nazarene • .....	63
95 Eastern Oregon • .....	94
72 Alaska - Fairbanks .....	69
91 Western Baptist • .....	67
70 Lewis-Clark St. • .....	67
63 Whitworth • .....	62
107 Warner Pacific .....	71
66 Whitworth .....	68
90 Northwest Nazarene .....	74
84 Western Baptist .....	71
<b>NAIA District 2 Playoffs:</b>	
92 Pacific • .....	72
54 Oregon Tech • .....	55
<b>H: 10-2 • A: 9-9      SEASON: 19-11</b>	

<b>1974-75</b>	
95 Linfield • .....	65
71 Oregon College of Ed. • .....	74
70 Lewis and Clark • .....	75
92 Linfield • .....	79
106 Eastern Oregon .....	76
95 Willamette .....	68
63 Whitworth .....	62
91 Linfield .....	63
89 Pacific .....	70
93 Western Baptist .....	57
64 Pacific • .....	69
48 Oregon Tech .....	87
74 Puget Sound • .....	66
90 Southern Oregon .....	70
82 Willamette • .....	92
86 Lewis-Clark St. ....	74
84 Warner Pacific .....	77
75 Alaska-Fairbanks • .....	83
78 Alaska-Fairbanks • .....	82
87 Eastern Oregon • .....	75

72 Northwest Nazarene • .....	76
72 Redlands .....	62
73 Lewis-Clark St. • .....	84
59 Whitworth • .....	64
96 Northwest Nazarene .....	70
72 Oregon Tech • .....	74
90 Southern Oregon • .....	84
98 Warner Pacific • .....	76
86 Western Baptist • .....	55

<b>NAIA District 2 Playoffs:</b>	
56 Oregon Tech • .....	72
<b>H: 11-1 • A: 6-12      SEASON: 17-13</b>	

<b>1975-76</b>	
62 Pacific • .....	68
82 Southern Oregon • .....	69
87 Warner Pacific • .....	80
89 Eastern Oregon • .....	59
72 Western Washington • .....	60
94 Pacific • .....	74
78 Eastern Oregon .....	65
71 Pacific • .....	84
91 Western Baptist .....	79
123 Linfield • .....	116
87 Linfield .....	89
102 Pacific .....	85
72 Whitman .....	67
76 Alaska - Anchorage .....	67
75 Western Baptist • .....	59
87 Lewis-Clark St. ....	101
95 Simon Fraser .....	77
81 College of Idaho .....	68
61 Warner Pacific .....	59
92 Alaska - Fairbanks .....	74
82 Simon Fraser • .....	89
97 Lewis-Clark St. ....	69
86 Northwest Nazarene .....	71
65 College of Idaho • .....	63
62 Northwest Nazarene • .....	64
82 Warner Pacific • .....	86
88 Whitman • .....	100
<b>H: 11-1 • A: 8-7      SEASON: 19-8</b>	

<b>1976-77</b>	
75 Lewis & Clark • .....	86
86 Oregon College of Ed. • .....	80
101 Linfield • .....	90
91 Linfield .....	84
88 Eastern Oregon .....	71
88 Pacific .....	77
106 Pacific • .....	94
90 Western Baptist .....	73
93 Linfield • .....	80
89 Willamette • .....	75
100 Whitman • .....	95
78 Eastern Oregon • .....	62
72 St. Martin's .....	81
91 Northwest Nazarene • .....	87
80 College of Idaho • .....	78
87 Willamette .....	90
73 Alaska-Anchorage • .....	75
87 Alaska-Anchorage • .....	85
81 Warner Pacific .....	59
91 Western Baptist • .....	70
95 Lewis-Clark St. • .....	79
92 Willamette • .....	94
76 Warner Pacific • .....	62
77 Lewis-Clark St. ....	101
97 Whitman .....	92
68 Puget Sound • .....	89
99 Northwest Nazarene .....	85
65 St. Martin's • .....	76
<b>NAIA District 2 Playoffs:</b>	
79 Hawaii-Hilo • .....	85

**H: 7-3 • A: 13-6      SEASON: 20-9**

<b>1977-78</b>	
103 Pacific .....	88
95 Linfield .....	93
81 Hawaii-Hilo .....	87
79 Pacific • .....	85
87 Linfield • .....	99
82 Willamette • .....	72
104 Eastern Oregon .....	74
88 Eastern Oregon • .....	92
74 Seattle Pacific • .....	79
83 Western Baptist • .....	80
100 Linfield .....	107
75 St. Martin's .....	82
74 Oregon College of Ed. • .....	77
87 Western Baptist .....	82*
81 Portland State • .....	124
80 Seattle Pacific • .....	75
106 Pacific .....	98
87 Warner Pacific • .....	69
67 Puget Sound • .....	91
72 Alaska - Fairbanks .....	66
83 Western Baptist • .....	75
69 Warner Pacific .....	64
84 Willamette .....	78
67 Northwest Nazarene • .....	70
86 College of Idaho • .....	82
86 Oregon College of Ed. ....	74
76 St. Martin's • .....	91
87 Northwest Nazarene .....	85
<b>NAIA District 2 Playoffs:</b>	
65 Oregon Tech • .....	79
<b>H: 9-4 • A: 6-10      SEASON: 15-14</b>	
<i>*Forfeited due to ineligible player</i>	

<b>1978-79</b>	
82 Southern Oregon • .....	98
68 Warner Pacific • .....	73
83 Pacific • .....	85
84 Linfield • .....	107
90 Linfield .....	78
61 Willamette • .....	60
74 College of Idaho .....	59
59 Central Washington .....	82
64 Lewis & Clark • .....	65
76 Hawaii Pacific • .....	82
74 Hawaii Pacific • .....	96
55 BYU - Hawaii • .....	54
51 BYU - Hawaii • .....	65
59 Eastern Oregon • .....	76
51 Northwest Nazarene • .....	69
73 Pacific .....	82
74 Warner Pacific .....	72
69 Willamette .....	73
60 Western Baptist .....	73
98 Eastern Oregon .....	97
80 Lewis & Clark .....	88
104 BYU - Hawaii .....	87
98 Western Baptist • .....	109
87 Pacific • .....	100
61 Seattle Pacific • .....	80
88 Northwest Nazarene .....	77
70 Warner Pacific • .....	86
94 Hawaii Pacific .....	91
74 Seattle Pacific .....	82
<b>H: 7-6 • A: 2-14      SEASON: 9-20</b>	

<b>1979-80</b>	
61 Western Baptist • .....	76
94 Southern Oregon • .....	80
74 Oregon College of Ed. • .....	76
94 Whitman .....	83

72 Willamette .....	71
65 Seattle Pacific .....	73
88 Linfield .....	91
84 Linfield • .....	97
61 Lewis & Clark .....	65
94 Concordia .....	84
99 Warner Pacific .....	91
92 Whitman • .....	89
68 Central Washington • .....	77
73 Willamette • .....	66
90 College of Idaho .....	83
73 Oregon College of Ed. ....	74
81 Western Baptist • .....	73
92 Pacific • .....	76
83 Eastern Oregon .....	67
104 Warner Pacific .....	88
55 Western Baptist .....	38
74 Seattle Pacific • .....	96
70 Lewis & Clark • .....	68
75 Northwest Nazarene • .....	105
63 College of Idaho • .....	68
82 Eastern Oregon • .....	73
84 Northwest Nazarene .....	77
108 Pacific .....	80
91 Warner Pacific • .....	86
<b>NAIA District 2 Playoffs:</b>	
67 Oregon Tech • .....	69
<b>H: 10-4 • A: 8-8      SEASON: 18-12</b>	

<b>1980-81</b>	
77 Pacific .....	72
88 Eastern Oregon .....	99
73 Lewis & Clark .....	70
65 Pacific • .....	73
83 Seattle Pacific .....	86
74 Linfield • .....	83
79 Concordia .....	77
67 Point Loma .....	82
64 Oregon College of Ed. • .....	99
63 Lewis & Clark • .....	58
87 Linfield .....	74
61 Willamette .....	59
62 Oregon College of Ed. ....	80
82 Western Baptist • .....	76
83 Warner Pacific • .....	79
105 Pacific .....	89
64 Concordia • .....	79
68 Willamette • .....	83
70 Lewis & Clark .....	67
100 Concordia .....	82
33 Eastern Oregon .....	30
61 Northwest Nazarene .....	60
46 Northwest Nazarene • .....	50
57 College of Idaho • .....	84
68 Eastern Oregon • .....	76
38 Western Baptist .....	37
89 Warner Pacific .....	80

<b>NAIA District 2 Playoffs:</b>	
58 Northwest Nazarene • .....	61
<b>H: 12-4 • A: 3-9      SEASON: 15-13</b>	

<b>1981-82</b>	
62 Willamette .....	67
80 Columbia Christian • .....	79
66 Concordia • .....	84
56 Judson Baptist • .....	55
86 Linfield • .....	102
71 Great Falls .....	101
77 Pacific .....	68
95 Seattle University .....	83
73 Western Washington .....	83
66 Fresno Pacific .....	72
64 Western Baptist .....	73
51 Lewis & Clark • .....	79

78 Linfield .....	75
69 Western Oregon .....	79
76 College of Idaho • .....	82
77 Northwest Nazarene • .....	92
86 Eastern Oregon • .....	96
70 Willamette • .....	56
76 Warner Pacific .....	91
80 Western Oregon • .....	111
74 Judson Baptist • .....	82
91 Columbia Christian .....	73
85 Eastern Oregon .....	102
74 Concordia .....	85
88 Seattle University • .....	73
76 Judson Baptist .....	70
88 Western Baptist • .....	97
75 Warner Pacific • .....	96
74 Judson Baptist .....	79
101 College of Idaho .....	33
63 Northwest Nazarene .....	59
<b>NCCAA Regional Playoffs:</b>	
54 Judson Baptist .....	61
85 Columbia Christian .....	79
<b>H: 8-11 • A: 4-10      SEASON: 12-21</b>	

<b>1982-83</b>	
62 Seattle Pacific • .....	94
86 Warner Pacific • .....	104
61 Willamette .....	67
65 Columbia Christian .....	60
63 Warner Pacific .....	67
73 Lewis & Clark .....	78
64 Pacific • .....	54
61 Linfield .....	60
68 Pacific .....	38
68 Western Oregon .....	76
60 Lewis & Clark • .....	59
66 Concordia .....	55
92 Eastern Oregon .....	46
66 Western Baptist • .....	65
80 Hawaii-Hilo .....	92
78 Linfield • .....	66
83 Judson Baptist .....	60
58 Warner Pacific • .....	86
59 Eastern Oregon • .....	66
73 College of Idaho .....	82
71 Western Baptist .....	60
74 Western Oregon • .....	80
89 Pacific .....	78
68 Willamette • .....	81
80 Concordia • .....	71
71 Warner Pacific .....	72
71 Seattle Pacific .....	83
64 Northwest Nazarene .....	67
85 Judson Baptist • .....	71
<b>NCCAA Regional Playoffs:</b>	
46 Western Baptist .....	35
69 Warner Pacific • .....	75
<b>H: 9-9 • A: 6-7      SEASON: 15-16</b>	

# BRUIN SEASON SCORES



Terry Haskell, 1965-68

105 Eastern Oregon •	77
93 Columbia Christian •	82
<b>NAIA District 2 Playoffs:</b>	
50 Western Baptist •	47
71 Western Oregon •	57
53 College of Idaho •	61
<b>NCCAA Regional Playoffs:</b>	
74 Columbia Christian •	67
52 Western Baptist •	50
<b>NCCAA Nationals:</b>	
97 Olivet Nazarene •	77
86 Point Loma College •	95
70 Taylor University •	55
H: 15-0 • A: 12-7	SEASON: 27-7

## 1985-86

80 Central Washington •	82
78 Whitworth •	74
76 Puget Sound •	93
71 Willamette •	57
93 Pacific •	63
87 Western Oregon •	76
73 Western Baptist •	75
113 Concordia •	69
68 Linfield •	81
88 Pacific •	78
75 Central Washington •	79
88 Pacific Lutheran •	71
76 St. Martin's •	69
83 Western Oregon •	74
97 Columbia Christian •	53
83 Northwest Nazarene •	77
76 College of Idaho •	68
95 Eastern Oregon •	59
107 Concordia •	70
78 College of Idaho •	70
73 Northwest Nazarene •	78
97 Eastern Oregon •	61
75 Linfield •	80
83 Columbia Christian •	66
106 Western Oregon •	90
101 Concordia •	91
73 Warner Pacific •	65
<b>NAIA District 2 Playoffs:</b>	
66 Warner Pacific •	56
67 Oregon Tech •	76
<b>NCCAA Regional Playoffs:</b>	
102 Warner Pacific •	85
61 Western Baptist •	65
H: 10-1 • A: 11-9	SEASON: 21-10

## 1986-87

77 Western Baptist •	72
83 Willamette •	70
114 Linfield •	62
82 Pacific •	61
75 Linfield •	78
97 Warner Pacific •	87
59 Humboldt State •	70
85 Cal Poly - San Luis Obispo •	79
96 California Lutheran •	79
104 St. Martin's •	73
97 Columbia Christian •	68
104 Western Oregon •	88
95 Warner Pacific •	85
121 College of Idaho •	89
117 Northwest Nazarene •	86
120 Linfield •	76
143 Northwest •	56
109 Eastern Oregon •	80
115 Concordia •	77
114 Northwest •	55
62 Western Baptist •	52
87 Northwest Nazarene •	75
93 College of Idaho •	107
96 Eastern Oregon •	77
122 Concordia •	82



Dave Berg, 1968-70

93 Western Oregon •	100
95 Columbia Christian •	81
<b>NAIA District 2 Playoffs:</b>	
101 Warner Pacific •	75
75 College of Idaho •	58
69 Oregon Tech •	75
<b>NCCAA Regional Playoffs:</b>	
121 Concordia •	78
77 Western Baptist •	74
<b>NCCAA National Playoffs:</b>	
73 Covenant •	75
H: 16-0 • A: 11-6	SEASON: 27-6

## 1987-88

90 Linfield •	97
99 Western Oregon •	105
93 Willamette •	86
74 Southern Oregon •	87
88 Lewis & Clark •	77
102 Lewis & Clark •	84
71 Willamette •	76
81 Western Oregon •	86
109 Western Oregon •	95
61 Biola •	78
68 Westmont •	78
128 Dominican •	48
68 Linfield •	76
93 Columbia Christian •	78
88 Warner Pacific •	91
66 College of Idaho •	87
83 Northwest Nazarene •	73
96 Concordia •	68
136 Northwest College •	83
73 Seattle Pacific •	75
86 Western Baptist •	82
78 Northwest Nazarene •	87
87 College of Idaho •	72
114 Concordia •	65
89 Lewis & Clark •	106
102 Western Baptist •	94
81 Warner Pacific •	84
88 Columbia Christian •	64
<b>NAIA District 2 Playoffs:</b>	
101 Eastern Oregon •	82
90 Southern Oregon •	76
61 Oregon Tech •	84
<b>NCCAA Regional Playoffs:</b>	
58 Concordia •	55
76 Western Baptist •	90
H: 9-4 • A: 8-12	SEASON: 17-16

## 1988-89

86 Hawaii Pacific •	79
86 Linfield •	82
67 Western Baptist •	57
97 Western Oregon •	84
73 Seattle Pacific •	87
86 Linfield •	76
70 Western Baptist •	71
88 Western Oregon •	90

76 Western Baptist •	79
86 Western Oregon •	91
77 Eastern Oregon •	94
74 Oregon Tech •	81
81 Azusa Pacific •	73
93 Bethany Bible •	76
92 Warner Pacific •	69
76 Columbia Christian •	69
91 Concordia •	79
88 Northwest Christian •	79
90 Northwest Nazarene •	73
73 College of Idaho •	88
74 Western Baptist •	96
96 Northwest Christian •	83
78 Concordia •	64
72 College of Idaho •	91
99 Northwest Nazarene •	97
88 Columbia Christian •	85
100 Warner Pacific •	74
80 Western Baptist •	96
<b>NAIA District 2 Playoffs:</b>	
94 Eastern Oregon •	82
70 Oregon Tech •	106
H: 12-4 • A: 7-8	SEASON: 19-12

## 1989-90

84 Pacific •	74
90 Willamette •	75
89 Western Oregon •	76
121 Northwest •	82
77 Seattle Pacific •	87
104 Columbia Christian •	85
80 Oregon Tech •	63
80 Puget Sound •	68
84 Willamette •	92
86 Western Oregon •	84
90 Western Oregon •	72
90 Point Loma Nazarene •	86
83 Western Washington •	75
97 Grace College •	80
69 Point Loma Nazarene •	87
103 Northwest Nazarene •	92
72 College of Idaho •	68
94 Northwest Christian •	92
93 Western Baptist •	85
75 Columbia Christian •	59
95 Concordia •	81
81 Lewis & Clark •	77
82 Western Baptist •	80
84 Columbia Christian •	74
96 Warner Pacific •	72
68 College of Idaho •	63
72 Northwest Nazarene •	82
100 Northwest Christian •	49
94 Warner Pacific •	59
122 Concordia •	97
<b>NAIA Dist. 2 Playoffs:</b>	
98 Eastern Oregon •	92
76 Western Baptist •	66
98 Willamette •	95
<b>NAIA Nationals:</b>	
73 Pfeiffer College •	97
H: 16-0 • A: 13-5	SEASON: 29-5

## 1990-91

110 Northwest Christian •	85
114 Southern Oregon •	112
103 Western Washington •	62
91 St. Martin's •	78
92 Western Oregon •	85
127 Columbia Christian •	74
80 Western Baptist •	83
102 Lewis-Clark St. •	79
105 U. Puget Sound •	100
101 Mesa State •	89
107 Concordia •	89
111 Western Oregon •	106

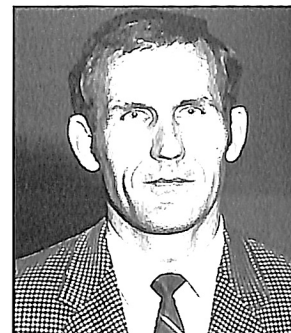

Lorin Miller, 1970-76

106 Eastern Oregon •	76
118 Columbia Christian •	75
93 Western Baptist •	55
74 College of Idaho •	79
102 Northwest Nazarene •	71
81 Seattle Pacific •	89
119 Warner Pacific •	95
118 Concordia •	93
88 Northwest Christian •	95
116 Warner Pacific •	103
77 Northwest Nazarene •	72
94 College of Idaho •	82
121 Columbia Christian •	91
92 Western Baptist •	76
97 Concordia •	101
<b>NAIA District 2 Playoffs:</b>	
80 Linfield •	75
100 Willamette •	98
78 College of Idaho •	95
H: 11-2 • A: 13-4	SEASON: 24-6

## 1991-92

95 St. Martin's •	97
135 Northwest Christian •	78
103 Linfield •	101
107 Columbia Christian •	59
102 Concordia •	79
78 Linfield •	91
100 Alberson •	89
99 Northwest Nazarene •	93
68 Pacific •	76
71 Western Baptist •	74
88 Oregon Tech •	89
100 Southern Oregon •	90
82 Southern Nazarene •	72
102 William Jewell •	81
86 Point Loma Nazarene •	80
108 Warner Pacific •	70
92 Eastern Oregon •	76
93 Western Oregon •	83
112 Concordia •	81
98 Columbia Christian •	79
86 Northwest Nazarene •	92
90 Alberson •	82
75 Southern Oregon •	73
84 Oregon Tech •	77
71 Western Baptist •	72
73 Western Oregon •	87
80 Pacific •	92
114 Northwest Christian •	68
89 Eastern Oregon •	57
100 Warner Pacific •	76
<b>NAIA District 2 Playoffs:</b>	
82 Western Oregon •	81
87 Willamette •	107
<b>NAIA National Playoffs:</b>	
90 Missouri Valley •	70
85 Eureka •	77
82 Northwestern •	85
H: 11-4 • A: 13-7	SEASON: 24-11

# BRUIN SEASON SCORES



Sam Willard, 1976-82

## 1992-93

91 Northwest	98
76 Willamette	105
118 Southern Oregon	117
80 Linfield	90
92 St. Martin's	94
98 Northwest	85
85 Linfield	80
81 Albertson	86
67 Northwest Nazarene	103
90 Occidental	64
82 Western Baptist	100
78 Lewis & Clark	98
102 Western Baptist	98
104 Southern Oregon	99
94 Concordia	82
70 Eastern Oregon	93
98 Northwest Christian	66
62 Willamette	80
115 Northwest Christian	95
74 Eastern Oregon	85
73 Western Oregon	85
113 Concordia	94
79 Northwest Nazarene	68
75 Albertson	94
84 Oregon Tech	72
57 Oregon Tech	60
120 Southern Oregon	87
101 Western Baptist	94
85 Western Oregon	94
H: 7-6 • A: 7-9	SEASON: 14-15

## 1993-94

88 Puget Sound	99
85 Concordia	81
93 Western Baptist	79
76 Pacific	62
76 Linfield	71
99 St. Martin's	71
74 Western Baptist	65
54 Willamette	51
61 St. Martin's	60
79 Linfield	95
98 Eastern Oregon	90
88 Whitman	79
72 Lewis & Clark	80
97 NW Christian	66
94 Oregon Tech	104
100 Southern Oregon	88
86 Western Oregon	66
66 Western Baptist	56
76 Pacific	102
70 Albertson	80
72 Northwest Nazarene	100
70 Northwest	75

74 Eastern Oregon	83
86 Concordia	60
49 Northwest Nazarene	72
82 Albertson	77
95 Northwest Christian	104
70 Western Baptist	74
88 Western Oregon	97
100 Concordia	74
111 Southern Oregon	95
78 Oregon Tech	84
Cascade Conference Playoffs:	
97 Eastern Oregon	104
H: 5-8 • A: 12-8	SEASON: 17-16

## 1994-95

90 St. Martin's	63
114 Concordia (OT)	112
78 Western Baptist	95
79 Linfield	91
84 Lewis & Clark	90
80- Puget Sound	84
116 Southern Oregon	93
80 Willamette	38
94 Pacific (OT)	96
79 Linfield	82
85 Western Baptist (OT)	87
80 Humboldt State	86
76 Alaska-Fairbanks	90
99 Northwest	72
73 Northwest Nazarene	82
99 Albertson	89
101 Southern Oregon	83
94 Oregon Tech	74
93 Concordia	94
88 Eastern Oregon	77
78 Western Oregon	96
100 Western Baptist	77
87 Willamette	96
64 Albertson	89
70 Northwest Nazarene	75
78 Concordia (OT)	79
78 Oregon Tech	96
102 Southern Oregon (OT)	107
94 Western Oregon	78
78 Eastern Oregon	77

## Cascade Conference Playoffs:

86 Western Baptist	89
H: 6-6 A: 6-13	SEASON: 12-19

## 1995-96

79 Southern Oregon	80
87 Western Baptist	80
78 Concordia	73
81 Puget Sound	101
84 Seattle	62
115 Western Baptist	127
77 Pacific	73
84 Christian Heritage	87
72 Point Loma	87
74 Lewis & Clark	69
57 Pacific Lutheran	78
68 Pacific	83
93 Whitman	75
75 Whitworth	86
85 Concordia	69
84 Linfield	101
83 Willamette	74
59 Whitworth	78
61 Whitman	68
69 Pacific	56
81 Lewis & Clark	77
97 Pacific Lutheran	84
69 Willamette	77
93 Linfield	84
H: 8-4 • A: 3-9	SEASON: 11-13



Mark Vernon, 1982-98

## 1996-97

65 Western Baptist	67
68 Southern Oregon	65
77 Concordia	66
61 Seattle	78
65 Western Baptist	80
82 Albertson	86
54 Willamette	81
66 Whitworth	71
72 Whitman	69
52 Pacific Lutheran	60
65 Puget Sound	82
60 Lewis & Clark	84
72 Linfield	68
51 Willamette	75
74 Pacific	90
64 Puget Sound	58
70 Pacific Lutheran	65
52 Whitman	94
57 Whitworth	88
67 Pacific	89
74 Willamette	68
59 Linfield	80
51 Lewis & Clark	70
73 Concordia	68
H: 6-5 • A: 2-11	SEASON: 8-16

## 1997-98

72 Concordia	78
97 Concordia	64
75 Western Baptist	81
75 Whitman	67
77 Whitworth	73
78 Southern Oregon	87
69 Western Baptist	92
76 Western Baptist	65
75 Seattle	66
58 Lewis & Clark	75
87 Willamette (OT)	85
80 Puget Sound (OT)	73
78 Pacific University	72
80 Linfield College	75
86 Pacific Lutheran	84
77 Whitman College	90
65 Whitworth College	74
91 Seattle University	83
87 Lewis & Clark College	84
75 Willamette University	80
83 Puget Sound	64
82 Pacific University	72
72 Linfield College	69
75 Pacific Lutheran	86
Northwest Conference Playoffs	
77 Lewis & Clark	91
H: 9-2 • A: 6-8	SEASON: 15-10

## GEORGE FOX NAIA PLAYOFF RESULTS

1970-71	Willamette University (lost 103-69)
1971-72	Willamette University (lost 69-60)
1972-73	Linfield College (won 95-88) Pacific University (won 68-67) (District title) (NAIA national championships) Defiance (Ohio) College (lost 86-62)
1973-74	Pacific University (won 92-72) Oregon Institute of Technology (lost 55-54)
1974-75	Oregon Institute of Technology (lost 72-56)
1976-77	University of Hawaii - Hilo (lost 85-79)
1977-78	Oregon Institute of Technology (lost 79-65)
1979-80	Oregon Institute of Technology (lost 69-67)
1980-81	Northwest Nazarene (lost 61-58)
1983-84	Western Oregon State (lost 86-72)
1984-85	Western Baptist (won 50-47) Western Oregon State (won 71-57) College of Idaho (lost 61-53)
1985-86	Warner Pacific (won 66-56) Oregon Institute of Technology (lost 76-67)
1986-87	Warner Pacific (won 101-75) College of Idaho (won 75-58) Oregon Institute of Technology (lost 75-69)
1987-88	Eastern Oregon (won 101-82) Southern Oregon (won 90-76) Oregon Institute of Technology (lost 84-61)
1988-89	Eastern Oregon (won 94-82) Oregon Institute of Technology (lost 106-70)
1989-90	Eastern Oregon (won 98-92) Western Baptist (won 76-66) Willamette (won 98-95) (District title) (NAIA national championships) Pfeiffer (N.C.) (lost 97-73)
1990-91	Linfield (won 80-75) Willamette (won 100-98) College of Idaho (lost 95-78)
1991-92	Western Oregon (won 82-81) Willamette (lost 107-87) (at-large berth NAIA Division II national championships) Missouri Valley (won 90-70) Eureka (Ill.) (won 85-77) Northwestern (Iowa) (lost 85-82)
1993-94	Eastern Oregon (lost 104-97)
1994-95	Western Baptist (lost 89-86)
1997-98	Lewis & Clark (lost 91-77)

## GEORGE FOX NAIA TOP-25 RANKINGS

	Preseason	Highest	Final
NAIA (prior to divisions)			
1986-87	NR	19	NR
1989-90	22	9	9
1990-91	NR	19	22
NAIA Division II			
1991-92	2	2	7
1992-93	12	12	NR
1997-98	-	22	-



# **GEORGE FOX UNIVERSITY MEN'S BASKETBALL SCHEDULE 1998-99**

## **NOVEMBER**

<b>20 Fri.</b>	<b>Concordia University</b>	<b>Newberg, Ore.</b>	<b>8:00</b>
<b>21 Sat.</b>	<b>Cascade College</b>	<b>Newberg, Ore.</b>	<b>7:30</b>

## **DECEMBER**

<b>4 Fri.</b>	<b>Pacific Lutheran University*</b>	<b>Newberg, Ore.</b>	<b>8:00</b>
<b>5 Sat.</b>	<b>Seattle University*</b>	<b>Newberg, Ore.</b>	<b>8:00</b>
<b>11 Fri.</b>	<b>Pacific University*</b>	<b>Forest Grove, Ore.</b>	<b>8:00</b>
<b>12 Sat.</b>	<b>Cascade College</b>	<b>Portland, Ore.</b>	<b>7:30</b>
<b>30 Wed.</b>	<b>University of La Verne</b>	<b>Los Angeles, Calif.</b>	<b>7:30</b>

## **JANUARY**

<b>2 Sat.</b>	<b>Pomona-Pitzer Colleges</b>	<b>Los Angeles, Calif.</b>	<b>7:30</b>
<b>8 Fri.</b>	<b>Whitman College*</b>	<b>Walla Walla, Wash.</b>	<b>8:00</b>
<b>9 Sat.</b>	<b>Whitworth College*</b>	<b>Spokane, Wash.</b>	<b>8:00</b>
<b>15 Fri.</b>	<b>Linfield College*</b>	<b>Newberg, Ore.</b>	<b>8:00</b>
<b>16 Sat.</b>	<b>Willamette Univeristy*</b>	<b>Newberg, Ore.</b>	<b>8:00</b>
<b>22 Fri.</b>	<b>Lewis &amp; Clark College*</b>	<b>Portland, Ore.</b>	<b>8:00</b>
<b>23 Sat.</b>	<b>University of Puget Sound*</b>	<b>Tacoma, Wash.</b>	<b>8:00</b>
<b>26 Tue.</b>	<b>Concordia University</b>	<b>Portland, Ore.</b>	<b>7:00</b>
<b>29 Fri.</b>	<b>Pacific University*</b>	<b>Newberg, Ore.</b>	<b>8:00</b>

## **FEBRUARY**

<b>5 Fri.</b>	<b>Whitworth College*</b>	<b>Newberg, Ore.</b>	<b>8:00</b>
<b>6 Sat.</b>	<b>Whitman College*</b>	<b>Newberg, Ore.</b>	<b>8:00</b>
<b>12 Fri.</b>	<b>Willamette University*</b>	<b>Salem, Ore.</b>	<b>8:00</b>
<b>13 Sat.</b>	<b>Linfield College*</b>	<b>McMinnville, Ore.,</b>	<b>8:00</b>
<b>19 Fri.</b>	<b>University of Puget Sound*</b>	<b>Newberg, Ore.</b>	<b>8:00</b>
<b>20 Sat.</b>	<b>Lewis &amp; Clark College*</b>	<b>Newberg, Ore.</b>	<b>8:00</b>
<b>26 Fri.</b>	<b>Seattle University*</b>	<b>Seattle, Wash.</b>	<b>8:00</b>
<b>27 Sat.</b>	<b>Pacific Lutheran University*</b>	<b>Tacoma, Wash.</b>	<b>8:00</b>

\* Northwest Conference (NWC) Game

## **CREDITS**

The 1998-99 George Fox University basketball media guide is a production of the George Fox Sports Information Office. Copy was compiled and written by Rob Felton, sports information director, with assistance from Brian Durick and John Felton, student assistants. Design by Felton; layout and typesetting by Donna Allison, Barclay Press. Photography by Anita Cirulis, director of publications.

## **GEORGE FOX FACTS**

University Location .....	Newberg, Ore.
Founded .....	1891
Church Affiliation .....	Evangelical Friends (Quaker)
Enrollment .....	2,300
Athletic Affiliation .....	NAIA Div. II/NCAA Div. III Northwest Conference
Head Coach .....	Mark Vernon
Assistant Coach .....	Justin Sherwood
1997-98 Record .....	15-10
Nickname .....	Bruins
Colors .....	Old Gold and Navy Blue
President .....	Dr. David Brandt
Athletic Director .....	Craig Taylor
Athletic Trainer .....	Dale Isaak
Sports Information Director .....	Rob Felton

## **NEWS MEDIA**

### **NEWSPAPERS**

**Newberg Graphic**  
Newberg  
Scott Anderson  
503/538-2181  
FAX 503/538-1632

**Statesman Journal**  
Salem  
Capi Lynn  
Reid English  
Kathy Sheldon  
503/589-6946  
1-800-556-3975  
FAX 503/399-6706

**Oregonian**  
Portland  
Steve Earley  
Steve Hunter  
Dennis Peck  
1-800-452-1420  
1-800-826-0376  
FAX 503/221-8168

**USA Today**  
703/558-3901  
FAX 703/276-5313

### **WIRE SERVICE**

**Associated Press**  
503/228-2169  
FAX 503/228-5514

### **TELEVISION**

**KATU-TV**  
Portland  
503/231-4268  
FAX 503/231-4263

**KGW-TV**  
Portland  
503/226-5111  
FAX 503/226-5059

**KOIN-TV**  
Portland  
503/464-0600  
FAX 503/464-0806

**KPTV**  
Portland  
503/230-1200  
FAX 503/230-1065

**Bruin Cable Network**  
George Fox University  
503/554-2595

### **RADIO**

**KLYC**  
503/472-1260  
FAX 503/472-3243

**KEX**  
503/225-1190  
FAX 503/224-3216

**KFXX-The Fan**  
503/223-1441  
FAX 503/227-5466

**NAIA**  
918/494-8828  
FAX 918/494-8841  
www.naia.org

**Northwest  
Conference  
Information  
Director**  
Doug Drowley  
503/640-4450  
FAX 503/640-9319  
www.nwcsports.com

**Internet Scoreboard:** [www.usatoday.com/sports/cscores/csindex.htm](http://www.usatoday.com/sports/cscores/csindex.htm)

## ROUTES TO THE CAMPUS

### DIRECTIONS FROM I-5

From the south, take the Donald/Aurora exit (278) north of Salem. Follow the signs to Newberg.

From the north, take the Tigard/Newberg exit (294) shortly after leaving Portland city limits. Stay on 99W until reaching Newberg.

Follow 99W into Newberg, and turn north on Villa Street. Turn west on Fulton Street. Athletic Offices are located in Wheeler Sports Center, adjacent to the track.

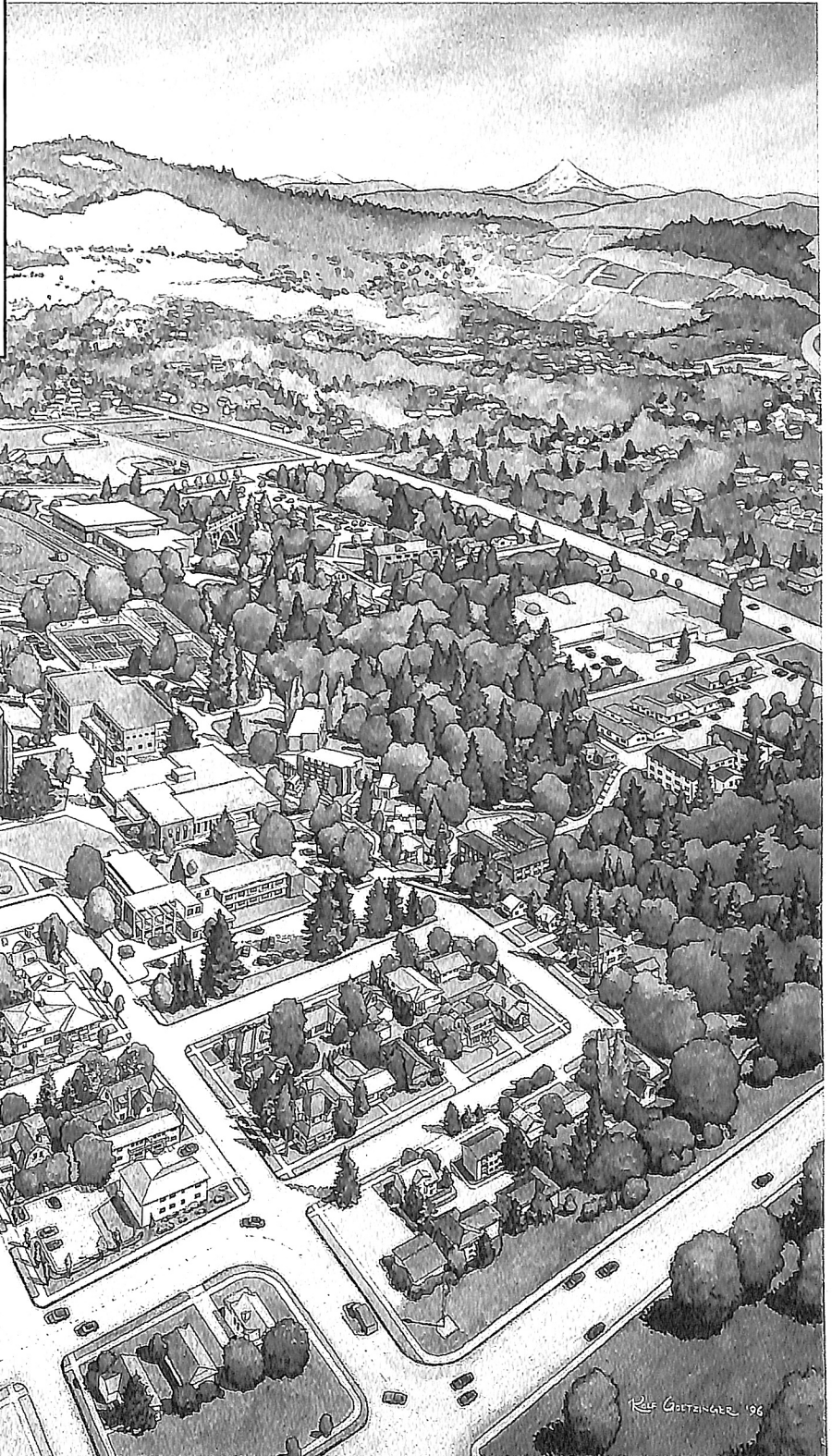
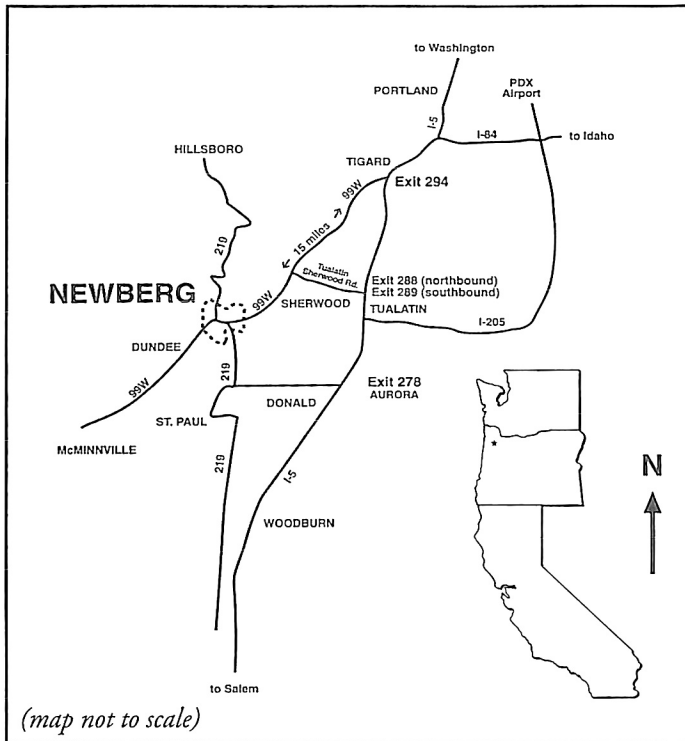



N  
O  
V

SUN	MON	TUES	WED	THUR	FRI	SAT
					20 Concordia University 8:00	21 Cascade College 7:30
22 29	23 30	24	25	26	27	28

D  
E  
C

SUN	MON	TUES	WED	THUR	FRI	SAT
		1	2	3	4 Pacific Lutheran University * 8:00	5 Seattle University * 8:00
6	7	8	9	10	11 Pacific University * 8:00	12 Cascade College 7:30
13	14	15	16	17	18	19
20	21	22	23	24	25	26
27	28	29	30 University of La Verne 7:30	31		

J  
A  
N

SUN	MON	TUES	WED	THUR	FRI	SAT
					1	2 Pomona-Pitzer Colleges 7:30
3	4	5	6	7	8 Whitman College * 8:00	9 Whitworth College * 8:00
10	11	12	13	14	15 Linfield College * 8:00	16 Willamette University * 8:00
17	18	19	20	21	22 Lewis & Clark College * 8:00	23 University of Puget Sound * 8:00
24 31	25	26 Concordia University 7:00	27	28	29 Pacific University * 8:00	30

F  
E  
B

SUN	MON	TUES	WED	THUR	FRI	SAT
	1	2	3	4	5 Whitworth College * 8:00	6 Whitman College * 8:00
7	8	9	10	11	12 Willamette University * 8:00	13 Linfield College * 8:00
14	15	16	17	18	19 University of Puget Sound * 8:00	20 Lewis & Clark College * 8:00
21 28	22	23	24	25	26 Seattle University * 8:00	27 Pacific Lutheran University * 8:00

Home games

\*Northwest Conference (NWC) game