

2013

2013 Media Guide

George Fox University Archives

Follow this and additional works at: https://digitalcommons.georgefox.edu/athletics_womenbasketball

Recommended Citation

George Fox University Archives, "2013 Media Guide" (2013). *Women's Basketball*. 6.
https://digitalcommons.georgefox.edu/athletics_womenbasketball/6

This Media Guide is brought to you for free and open access by the George Fox University Athletics at Digital Commons @ George Fox University. It has been accepted for inclusion in Women's Basketball by an authorized administrator of Digital Commons @ George Fox University. For more information, please contact arolfe@georgefox.edu.



GEORGE FOX UNIVERSITY 2013-14 BASKETBALL



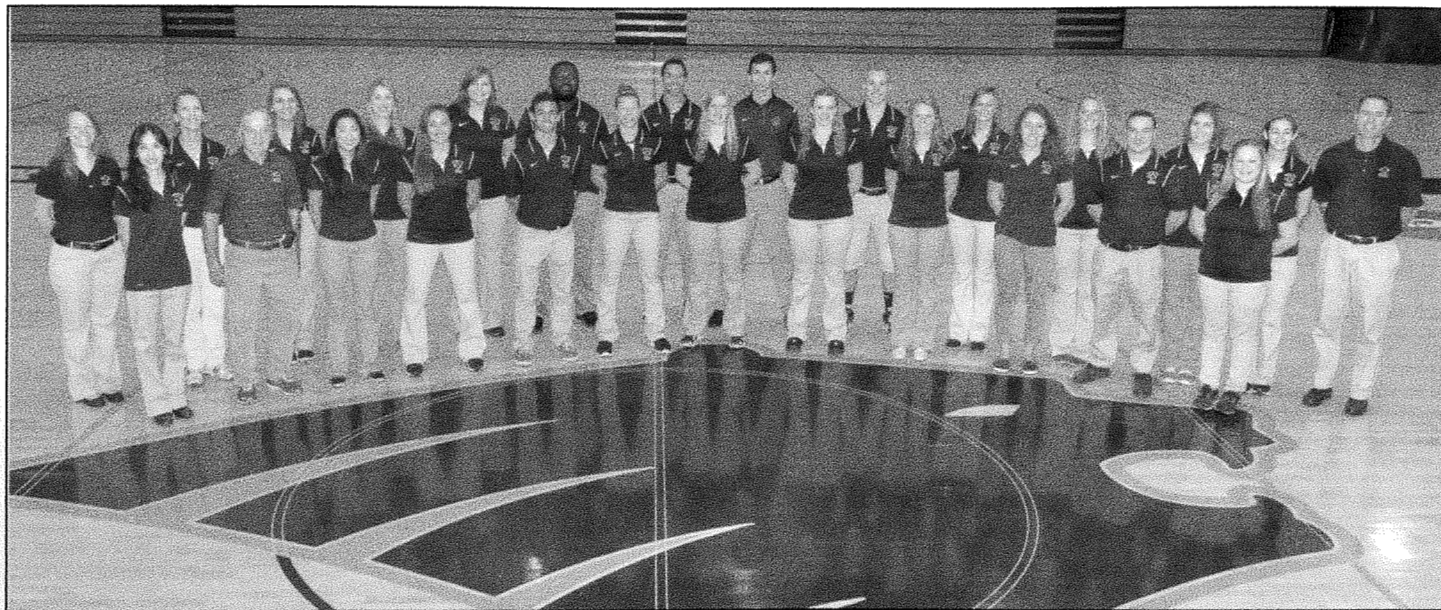

2013-14 GEORGE FOX ATHLETIC TRAINING STAFF. Front row (l-r): Saiko Mair, ATC, Assistant Athletic Trainer; Byron Shenk, ATC, Assistant Athletic Trainer; Stephanie Chan, Fremont, CA; Erin Hento, Keizer, OR; Will Lawrence, Columbia City, OR; Kayla Anderson, Boise, ID; Erika Cremeen, Clayton, CA; Breijanna Ney, Oak Harbor, WA; Helena Riddell, Monmouth, OR; Sarah Frazier, Bend, OR; Andrew Hammerquist, Fruitland, ID; Rebecca Olson, Visalia, CA. Back row (l-r): Jill Sikkema, ATC; Dana Bates, ATC, Director of Athletic Training Program; Elise Grimberg, Portland, OR; Lauren Buchanan, Bothell, WA; Briana Orlob, Keizer, OR; Joe Djanga, Beaverton, OR; Solomon Norris, Aurora, OR; Craig Lee, Rogue River, OR; Brandon May, Woodinville, WA; Gabby VanNoord, Newberg, OR; Jordyn Brenneman, Tigard, OR; Shannon Howsden, Tooele, UT; Karisa Walny, University Place, WA; Dale Isaak, ATC, Head Athletic Trainer. Not pictured: Garret Simpson, Spokane, WA; Matt Preston, Central Point, OR; Stephanie Lyda, Newberg, OR.

THE FANS' CODE OF CONDUCT

The NCAA, the Northwest Conference, and George Fox University promote good sportsmanship by student-athletes, coaches, and spectators. We request your cooperation by supporting the participants and officials in a positive manner. Please refrain from all use of profanity, racial or sexist comments, or other intimidating actions directed at officials, student-athletes, coaches or team representatives. Public intoxication, the consumption or possession of alcoholic beverages, and the use of tobacco products in this venue are grounds for removal from the site of competition and possible other disciplinary actions.

"Do not let any unwholesome talk come out of your mouths, but only what is helpful for building others up..."

— Ephesians 4:29

REGISTER ONLINE AT www.IHEARTCVDA.com

\$5 OFF
WHEN YOU SPEND
\$25 OR MORE
Expires on 8/15/14

ALLSTAR DANCEWEAR

NEWBERG 1-800-441-1111
(503) 537-3902
CLASSES BEGIN SEPT. 16TH

503.538.3332
2014 1ST ST. STE 100 NEWBERG, OR
ALLSTAR DANCEWEAR

COUPON

The COFFEE COTTAGE

\$1.00 OFF ANY DRINK
expires 3-15-14

go get 'em Bruins!

808 E. Hancock Street, Downtown Newberg 503-538-5126

AMERICAN FAMILY INSURANCE

BEN JAQUITH
BENJAMIN S JAQUITH AGENCY

814 E 1ST ST
NEWBERG, OR 97132

Office: 503-538-7652
Fax: 503-537-1097
Cell: 503-703-9121
E-mail: bjaquith@amfam.com
Website: www.benjaquith.com
Access Anytime: 1-800-MYAMFAM (800-692-6326)

2013-14 QUICK FACTS

UNIVERSITY INFORMATION

Location: Newberg, Ore. (22,230)
Switchboard: 503-538-8383
Mailing Address: 414 N. Meridian St.,
Newberg, OR 97132
Website: www.georgefox.edu
Founded: 1891
Denomination: Evangelical Friends (Quaker)
Enrollment: 3,712
President: Dr. Robin Baker (7th yr)

ATHLETIC DEPARTMENT INFORMATION

Nickname: Bruins
Colors: Navy Blue & Old Gold
Affiliation: NCAA Division III (15th)
Region: West Region
Conference: Northwest Conference (19th)
Faculty Athl. Rep: Dr. Kerry Irish (7th yr)
Director of Athletics: Craig Taylor (26th yr)
Associate Dir. of Athletics: Steve Grant (7th yr)
Senior Women's Administrator: Jessica Hollen (1st yr)
Administrative Asst. Athletics: Patty Findley (17th yr)
Program Dir.- Athletic Training: Dana Bates (2nd yr)
Head Athletic Trainer: Dale Isaak (19th yr)
Assistant Athletic Trainer: Byron Shenk (24th yr)
Assistant Athletic Trainer: Saiko Mair (8th yr)
Strength/Conditioning Coach: Adam Haldorson (3rd yr)

SPORTS INFORMATION OFFICE

Sports Information Director: Blair Cash (15th yr)
Student Assistant SIDs: Brianna Phelps (4th yr)
Taylor Blair (4th yr)
Kirsten Smith (2nd yr)
Payton Shrum (2nd yr)
Mark Smith (1st yr),
Kyla Keeler (1st yr)
Genetta Duncan (1st yr)
Sports Info./Athletics FAX: 503-554-3864
Sports Website: www.gfubruins.com
Sports Facebook: www.facebook.com/GeorgeFoxUniversityAthletics
Sports Twitter: www.twitter.com/GFUathletics

BASKETBALL GAME STAFF

Women's Official Scorer: Patty Findley
Men's Official Scorer: Ron Mock
Women's P.A. Announcer: Don Staples
Men's P.A. Announcer: Jim Jackson
Statistician/Historian: Mike "Biggs" Wirta
Scoreboard/Game Clock: Larry Herrick
Shot Clock Operator: Bob Dexter



"Serving Newberg Since 1964"

2100 Portland Road, Newberg

503.538.5460

OPEN: Mon-Fri 7-7; Sat 8-6; Sun 10-4



FINANCIAL

Michael C. Rogers

Agent since 1997

616 NE Baker Street
McMinnville, OR 97128
(503) 565-2040 • (888) 565-6799



Nap's Thriftway
www.thriftwaystores.com
Proud of Being Locally Owned & Operated

Serving Newberg

Nap's Thriftway has been Newberg's grocery source since 1937. Owners Rich and Mary Peterson look forward to serving the community in an expanded capacity in the new millennium, featuring an in-store deli, bakery, video department, and the finest produce and meat departments available.

Open 24 Hours

Convenient Hours at Supermarket Prices
112 E. First St., Downtown Newberg • (503) 538-8286
Fax: (503) 538-5514

Island Greens is a proud supporter of George Fox Athletics
Go Bruins!!!

Tualatin Island Greens Golf Center & Grill

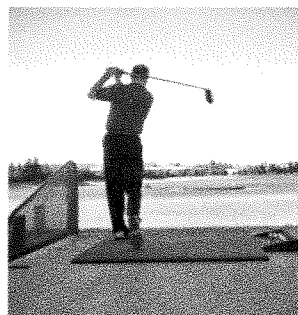

Driving Range

- We have 43 range mats and have lights for practice at night
- There are 25 stalls under cover for those rainy Oregon days!
- We also have 12 heated stalls to keep you warm in the winter
- Private and Group lessons with PGA Pros
- Join our email list online for a FREE Medium bucket of balls

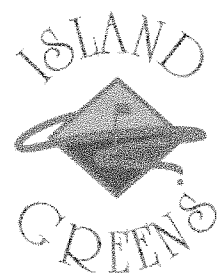

18 Hole Miniature Golf

- Over 3 beautifully landscaped acres
- Newly renovated with water hazards, sand bunkers, and undulating surfaces
- Lit for night play & Family Friendly!



Island Grill

- Overlooks the driving range
- Casual and inviting atmosphere
- The grill is open 7 days a week
- Banquet room for small groups and meetings
- Free Wi-Fi

20400 SW Cipole Road, Tualatin, OR 97062
 503.691.8400 - www.tualatinislandgreens.com

Bring this page in for \$3 OFF

A Bucket of Range Balls, a Round of Mini Golf, or a Meal
 Offer Expires March 31, 2014

2013-2014 WOMEN'S PLAYERS & COACHES



1 KIMBERLEY FROST
 PG/W 5-5 Fr.
 Woodinville, Wash.



2 KYLA MINER
 PG/W 5-7 So.
 Albany, Ore.



4 NICOLE BLIZZARD
 PG/W 5-10 So.
 Lake Oswego, Ore.

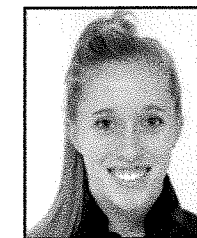

5 JAMIE ROOS
 PG/W 5-7 Jr.
 Salem, Ore.



10 KAYCEE CREECH
 W 5-9 Fr.
 Sumner, Wash.



11 MEGAN HAYS
 F/P 6-3 Jr.
 Oregon City, Ore.



12 KYLIE DUMMER
 W 5-9 Fr.
 Beaverton, Ore.



14 SAMANTHA NALUAI
 PG/W 5-7 So.
 Sammamish, Wash.



15 HAYLEY CUSICK
 PG/W 5-10 Sr.
 Beaverton, Ore.



21 LAUREN CODLING
 W/F 5-11 Jr.
 Sherwood, Ore.



22 KYLEE PARKER
 PG/W 5-6 Jr.
 Graham, Wash.



23 JORDYN PEACOCK
 W/F 6-2 So.
 Beaverton, Ore.



24 MCKENZIE WOLFE
 F 5-11 Sr.
 Newberg, Ore.



25 JUSTINE BENNER
 W 6-0 So.
 Naches, Wash.



30 SYDNEY BEADLE
 P 6-3 Fr.
 Watsonville, Calif.



32 MEGAN ARNOLDY
 W/F 5-11 Sr.
 Moose Pass, Alaska.



34 DACIA HECKENDORF
 W 5-9 Jr.
 Marysville, Wash.



44 KENNEDY HOBERT
 W 5-10 Fr.
 Buckley, Wash.



TASHAWNA GORDON
 Team Chaplain
 Vancouver, Wash.



MICHAEL MEEK
 Head Coach
 4th Year



TOM BATSELL
 Assistant Coach
 4th Year



KEVIN EAKIN
 Assistant Coach
 4th Year



KEISHA GORDON
 Assistant Coach
 2nd Year



G.C. HILLBURN
 Assistant Coach
 2nd Year

2013-2014 WOMEN'S BASKETBALL ROSTER

No.	Name	Pos.	Ht.	Yr./El.	Hometown (HS/Previous School)
1	Kimberley Frost	PG	5-5	Fr./Fr.	Woodinville, Wash. (Woodinville)
2	Kyla Miner	PG/W	5-7	So./So.	Albany, Ore. (South Albany)
4	Nicole Blizzard	PG/W	5-10	So./So.	Lake Oswego, Ore. (Lakeridge)
5	Jami Roos	PG/W	5-7	Jr./Jr.	Salem, Ore. (Sprague)
10	Kaycee Creech	W	5-9	Fr./Fr.	Sumner, Wash. (Cascade Christian)
11	Megan Hays	F/P	6-3	Jr./Jr.	Oregon City, Ore. (La Salle)
12	Kylie Dummer	W	5-9	Fr./Fr.	Beaverton, Ore. (Southridge)
14	Samantha Naluai	PG/W	5-7	So./So.	Sammamish, Wash. (Eastlake)
15	Hayley Cusick	PG/W	5-10	Sr./Sr.	Beaverton, Ore. (Westview)
21	Lauren Codling	W/F	5-11	Jr./Jr.	Sherwood, Ore. (Sherwood/Chemeketa CC)
22	Kylee Parker	PG/W	5-6	Sr./Jr.	Graham, Wash. (Graham-Kapowsin)
23	Jordyn Peacock	W/F	6-2	So./So.	Beaverton, Ore. (Southridge/New Mexico)
24	McKenzie Wolfe	F	5-11	Sr./Sr.	Newberg, Ore. (Newberg)
25	Justine Benner	W	6-0	So./So.	Naches, Wash. (Naches Valley)
30	Sydney Beadle	P	6-3	Fr./Fr.	Watsonville, Calif. (Monte Vista Christian)
32	Megan Arnoldy	W/F	5-11	Sr./Sr.	Moose Pass, Alaska (Wilsonville)
34	Dacia Heckendorf	W	5-9	Jr./Jr.	Marysville, Wash. (Marysville-Pilchuck)
44	Kennedy Hobert	W	5-10	Fr./Fr.	Buckley, Wash. (White River)

Head Coach: Michael Meek (4th yr)

Assistant Coach: Tom Batsell (4th yr)

Assistant Coach: Kevin Eakin (4th yr)

Assistant Coach: Keisha Gordon (2nd yr)

Assistant Coach: G.C. Hillburn (2nd yr)

TEAM INFORMATION

2012-13 Overall Record: 19-7 (.731)

2012-13 Conference Record: 12-4 (.750), 3rd T

2012-13 Post-Season: 0-1 (NWC Tournament)

Letterwinners Back/Lost: 10/6

Starters Back/Lost: 4/1

[illegible]

2013-2014 MEN'S BASKETBALL ROSTER

No.	Name	Pos.	Ht.	Wt.	Yr./El.	Hometown (HS/Previous School)
0	Jonny Howard	W	6-2	175	Jr./Jr.	Sherwood, Ore. (Sherwood/Chemeketa CC)
2	Jacob Graham	W/PG	5-7	145	So./Fr.	Newberg, Ore. (Newberg)
4	Jason Martin	W/P	6-4	205	Sr./Sr.	Silverton, Ore. (Silverton/Chemeketa CC)
11	A.J. Grant	PG	6-0	195	Jr./Jr.	Newberg, Ore. (Newberg)
12	Henry Morris	P	6-9	212	Fr./Fr.	Milwaukie, Ore. (Milwaukie)
13	Mitchell Rettmann	W/PG	6-2	160	Jr./So.	Sherwood, Ore. (Westside Christian)
20	Seth Brent	W/P	6-7	215	Sr./Sr.	Bend, Ore. (Mountain View/Linn-Benton CC)
22	J.J. Lacey	W	6-3	165	Fr./Fr.	Auburn, Wash. (Auburn Mountainview)
23	Sean Atkins	W	6-4	200	Sr./Sr.	Longview, Wash. (Mark Morris)
24	Eli Graham	PG/W	6-2	195	Jr./Jr.	Portland, Ore. (Parkrose/C of the Redwoods)
25	Jared Bonney	W/P	6-6	175	Fr./Fr.	St. Helens, Ore. (St. Helens)
31	Spencer Bolte	W	6-1	195	Sr./Sr.	Tacoma, Wash. (Franklin Pierce)
35	Cole Larson	P	6-5	220	Sr./Sr.	Hockinson, Wash. (Hockinson)
42	Chris Stanfield	P	6-7	200	Jr./Jr.	Bomet, Kenya (Rift Valley Academy)

Head Coach: Maco Hamilton (1st yr)

Assistant Coach: Jamal McKenzie (1st yr)

Assistant Coach: Will Jones (1st yr)

Volunteer Coach: Sammy Ibarra (5th yr)

TEAM INFORMATION

2012-13 Overall Record:	15-11 (.577)
--------------------------------	--------------

2012-13 Conference Record: 10-6 (.625), 3rd T

2012-13 Post-Season:	0-1 (NWC Tournament), 3rd T
----------------------	-----------------------------

Letterwinners Back/Lost: 8/6

Starters Back/Lost:	3/2
---------------------	-----

[illegible]

2013-2014 MEN'S PLAYERS & COACHES



0 JONNY HOWARD
W 6-2 175 Jr.
Sherwood, Ore.



2 JACOB GRAHAM
W/PG 5-7 145 Fr.
Newberg, Ore.



4 JASON MARTIN
W/P 6-4 205 Sr.
Silverton, Ore.



11 A.J. GRANT
PG 6-0 195 Jr.
Newberg, Ore.



12 HENRY MORRIS
P 6-9 212 Fr.
Milwaukie, Ore.



13 MITCHELL RETTMANN
W/PG 6-2 160 So.
Sherwood, Ore.



20 SETH BRENT
W/P 6-7 210 Sr.
Bend, Ore.

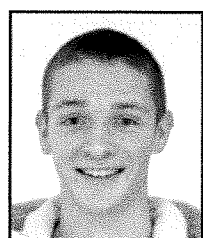

22 J.J. LACEY
W 6-3 165 Fr.
Auburn, Wash.



23 SEAN ATKINS
W 6-4 200 Sr.
Longview, Wash.



24 ELI GRAHAM
PG/W 6-2 195 Jr.
Portland, Ore.



25 JARED BONNEY
W/P 6-6 175 Fr.
St. Helens, Ore.



31 SPENCER BOLTE
W 6-1 195 Sr.
Tacoma, Wash.



35 COLE LARSON
P 6-5 220 Sr.
Hockinson, Wash.

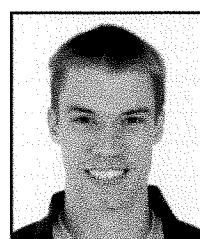

42 CHRIS STANFIELD
P 6-7 200 Jr.
Bomet, Kenya

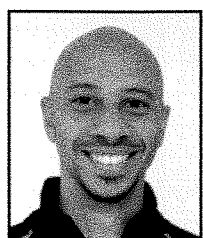

MACO HAMILTON
Head Coach
1st Year

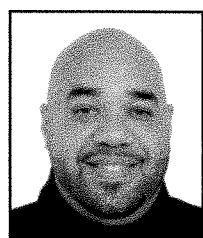

JAMAL MCKENZIE
Assistant Coach
1st Year



WILL JONES
Assistant Coach
1st Year



SAMMY IBARRA
Volunteer Coach
5th Year

GEAR UP FOR BRUIN BASKETBALL

CHECK OUT OUR
SELECTION OF
BRUINS GEAR FOR
THE WHOLE FAMILY!

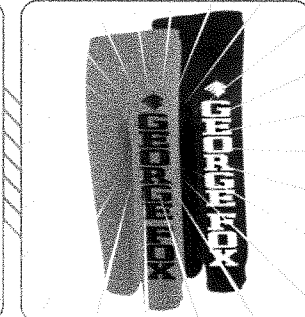
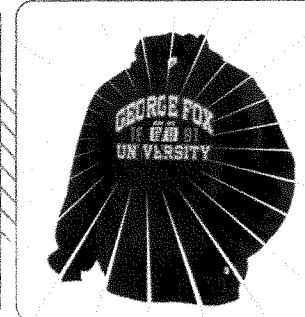
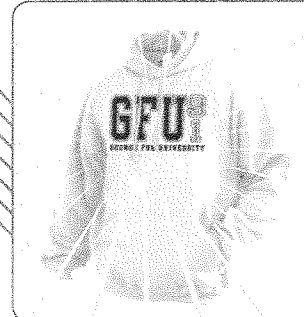

20% OFF
ONE APPAREL
OR GIFT ITEM

ONE APPAREL
OR GIFT ITEM

BLUEZONE STORE

Powered By **Neebo**

409 Carlton Way | (In the Student Union Building)



Visit the
Villa Café!

PURCHASE
ANY COFFEE DRINK
and RECEIVE
ONE FREE!

OF EQUAL OR LESSER VALUE

GOOD LUCK BRUIN BASKETBALL
We look forward to seeing neighboring
businesses, faculty, staff and students!

BON APPÉTIT
MANAGEMENT COMPANY
food service for a sustainable future

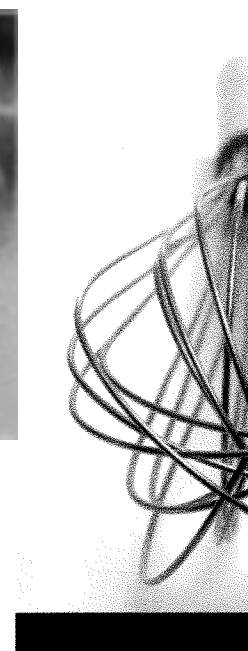

**GEORGE FOX
UNIVERSITY**

*a matter of mind
and spirit*

Go! BRUINS Go!

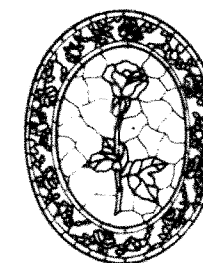

Attrell's
"50 Years of Sincerity"

NEWBERG FUNERAL CHAPEL

A Privately Owned Golden Rule Funeral Home
207 Villa Road, Newberg, Ore.



**Pepsi, Proud
Sponsor of
George Fox
University**

**Good Luck
Bruins!**



**HOPP INSURANCE
AGENCY**

Randy and Allan Hopp

804 E. First Street • Newberg
503-538-3421 • Fax: 503-538-2901
1-800-246-3421

2012-13 WOMEN'S AND MEN'S BASKETBALL HONORS



HANNAH MUNGER
All-NWC First Team



MEGAN ARNOLDY
All-NWC Honorable Mention



HAYLEY CUSICK
All-NWC Honorable Mention



JAMI ROOS
All-NWC Honorable Mention



SEAN ATKINS
All-NWC First Team



ANTHONY SANCHEZ
All-NWC Second Team



MARK SUNDQUIST
NWC Coach of the Year

2013-14 DANCE & CHEER TEAMS



2013-14 GEORGE FOX DANCE TEAM. *Back Row (l-r):* Micah Charleston, Fr., Happy Valley, OR; Esther Collmer, Jr., Gresham, OR; Emily Schwab, Fr., West Linn, OR; Sarah Brewer, So., San Jose, CA; Gioia Zhang, Sr., Guangzhou, China; Ariana Hall, Fr., Vancouver, WA; Allana Wiesinger, Fr., Anchorage, AK. *Middle Row (l-r):* Jessica Sagrero, Fr., Newberg, OR; Svetlana Voloshin, Jr., Portland, OR; Caroline Harper (Captain), Sr., Newberg, OR; Jordan Bontrager, So., Nashville, TN; Sierra Donahue, Jr., Sherwood, OR; Daisy Santana, Fr., Tualatin, OR; Alec Moore, Fr., Rogue River, OR. *Front Row (l-r):* Fatima Chacon, Fr., Woodburn, OR; Nancy Vasquez, So., Cornelius, OR; Bralee Gilday, Sr., Portland, OR; Liz O'Donnell (Captain), Jr., Newberg, OR; Elizabeth Davis, Fr., Eugene, OR; Koryn Tsang, Jr., Salem, OR; Rebekah Sanner, MBA, Port Alsworth, AK. *Not Pictured:* Sandra Lopez, Jr., Cornelius, OR; Nicole Park, So., Grants Pass, OR. *Dance Team Coach:* Kristen Coats Stoller. *Assistant Coach:* Casey Hostetler. *Volunteer Advisor:* Adina Briggs McConaughy



2013-14 GEORGE FOX CHEER TEAM. *Front row (l-r):* Lexi Albert, Sr., Banks, OR; Rachel Wittreich, So., Gig Harbor, WA; Lluvia Barragan (Captain), Sr., Winlock, WA; Sarah Albelda, So., East Norwich, NY; Michelle Gallardo, Sr., Los Angeles, CA; *Middle row (l-r):* Amanda Kitz, Fr., Darrington, WA; Elizabeth Miller, Fr., Mount Vernon, WA; Kerry Ann Sweitz, Fr., Otis, OR; McKenna Popish, Fr., Portola, CA; Caprina Crocker, Fr., Hillsboro, OR; Amanda McConaughy, Fr., Newberg, OR. *Back row (l-r):* Maddie Hays, Fr., Vancouver, WA; Kelsey Lane, Fr., Littleton, CO; Josh Gieger, So., Canby, OR; Mitch Main, Sr., Bainbridge Island, WA; Jordyn Olofson, Fr., Fairview, OR; Michaela Hendrix, Fr., Kenmore, WA. *Cheer Team Coaches:* Shaunna and Jordan Stutzman. *Assistant Coach:* Emily Johnson. *Volunteer Advisor:* Adina Briggs McConaughy

The George Fox University Cheer Team and Dance Team are comprised of student volunteers who fund-raise for their uniforms and coaches. Questions about the teams may be addressed to their volunteer advisor, Adina Briggs McConaughy, at amcconaughey90@georgefox.edu. Members of the coaching staffs are Kristen Coats Stoller for the Dance Team, and Shaunna and Jordan Stutzman for the Cheer Team. Donations to the programs may be made, specifying which teams you would like to support, by contacting George Fox director of athletics Craig Taylor at 503-554-2911, or via e-mail at ctaylor@georgefox.edu.

SPORTS INFORMATION TEAM



SPORTS INFORMATION STAFF: *Back Row (l-r):* Brianna Phelps (4th yr), Blair Cash, Sports Information Director (15th yr), Mark Smith (1st yr), Kirsten Smith (2nd yr) *Front Row (l-r):* Kyla Keeler (1st yr), Taylor Blair (4th yr), Genetta Duncan (1st yr)

PROGRAM CREDITS:

Writing, Editing & Design: Blair Cash, GFU Sports Information, and Kirsten Smith, Student Assistant SID
Additional Design: Michael Comfort, Allegra Printing
Photos: David Hansen; Mike McConaughy (Dance Team, Cheer Squad)
Printing: Allegra Printing, Newberg, Ore.

2013-14 WOMEN'S SCHEDULE

NOVEMBER

15	Fri.	#	(Linfield vs. Wheaton (Ill.))	6 p.m.
15	Fri.	#	CALIFORNIA LUTHERAN	8 p.m.
16	Sat.	#	(Linfield vs. California Lutheran)	4 p.m.
16	Sat.	#	WHEATON (ILL.)	6 p.m.
22	Fri.		at La Verne	6 p.m.
23	Sat.		at Chapman	6 p.m.

DECEMBER

3	Tue.		at Corban	7:30 p.m.
7	Sat.	*	LINFIELD (dh)	6 p.m.
21	Sat.		CALIFORNIA-SANTA CRUZ	7:30 p.m.
22	Sun.		SIMPSON (CALIF.)	4 p.m.
29	Sun.	+	at Trinity (Texas)	1 p.m.
30	Mon.	+	vs. Howard Payne	1 p.m.

JANUARY

3	Fri.	*	at Pacific Lutheran (dh)	6 p.m.
10	Fri.	*	at Lewis & Clark (dh)	6 p.m.
11	Sat.	*	PACIFIC (ORE.) (dh)	6 p.m.
17	Fri.	*	WHITWORTH (dh)	6 p.m.
18	Sat.	*	WHITMAN (dh)	4 p.m.
24	Fri.	*	at Willamette (dh)	6 p.m.
25	Sat.	*	PUGET SOUND (dh)	6 p.m.
28	Tue.	*	at Linfield (dh)	6 p.m.

FEBRUARY

1	Sat.	*	PACIFIC LUTHERAN (dh)	6 p.m.
7	Fri.	*	at Pacific (Ore.) (dh)	6 p.m.
8	Sat.	*	LEWIS & CLARK (dh)	6 p.m.
14	Fri.	*	at Whitman (dh)	6 p.m.
15	Sat.	*	at Whitworth University (dh)	6 p.m.
21	Fri.	*	at Puget Sound (dh)	6 p.m.
22	Sat.	*	WILLAMETTE (dh)	6 p.m.
27	Thur.		NWC Tournament Semifinals	TBA

MARCH

1	Sat.		NWC Tournament Finals	TBA
7-8	Fri.-Sat.		NCAA D-III First-Second Rnds.	TBA
14-15	Fri.-Sat.		NCAA D-III Sectionals	TBA
21-22	Fri.-Sat.		NCAA D-III Final Four (Stevens Point, Wis.)	TBA

- George Fox Classic, Newberg, Ore.

+- Trinity Christmas Classic, San Antonio, Texas

* - Northwest Conference game

(dh) - doubleheader with GFU men's team

All times Pacific and subject to change

2013-14 MEN'S SCHEDULE

NOVEMBER

15	Fri.	#	at Redlands	7 p.m.
16	Sat.	#	vs. Whittier	3 p.m.
23	Sat.		CONCORDIA-PORTLAND	7 p.m.
26	Tue.		CORBAN	7:30 p.m.

DECEMBER

3	Tue.		NORTHWEST CHRISTIAN	7:30 p.m.
7	Sat.	*	LINFIELD (dh)	8 p.m.
14	Sat.		at Corban	7:30 p.m.
27	Fri.	+	vs. Wisconsin-Superior	6 p.m.
28	Sat.	+	vs. Wisconsin-Platteville	4 p.m.

JANUARY

3	Fri.	*	at Pacific Lutheran (dh)	8 p.m.
10	Fri.	*	at Lewis & Clark (dh)	8 p.m.
11	Sat.	*	PACIFIC (ORE.) (dh)	8 p.m.
17	Fri.	*	WHITWORTH (dh)	8 p.m.
18	Sat.	*	WHITMAN (dh)	6 p.m.
24	Fri.	*	at Willamette (dh)	8 p.m.
25	Sat.	*	PUGET SOUND (dh)	8 p.m.
28	Tue.	*	at Linfield (dh)	8 p.m.

FEBRUARY

1	Sat.	*	PACIFIC LUTHERAN (dh)	8 p.m.
7	Fri.	*	at Pacific (Ore.) (dh)	8 p.m.
8	Sat.	*	LEWIS & CLARK (dh)	8 p.m.
14	Fri.	*	at Whitman (dh)	8 p.m.
15	Sat.	*	at Whitworth (dh)	8 p.m.
21	Fri.	*	at Puget Sound (dh)	8 p.m.
22	Sat.	*	WILLAMETTE (dh)	8 p.m.
27	Thur.		NWC Tournament Semifinals	TBA

MARCH

1	Sat.		NWC Tournament Finals	TBA
7-8	Fri.-Sat.		NCAA D-III First-Second Rnds.	TBA
14-15	Fri.-Sat.		NCAA D-III Sectionals	TBA
21-22	Fri.-Sat.		NCAA D-III Final Four (Salem, Va.)	TBA

- Lee Fullmer Classic at U. of Redlands, Redlands, Calif.

+- D3hoops.com Classic at South Point Arena, Las Vegas, Nev.

* - Northwest Conference game

(dh) - doubleheader with GFU women's team

All times Pacific and subject to change

