

2011

2011 Program

George Fox University Archives

Follow this and additional works at: https://digitalcommons.georgefox.edu/athletics_menbasketball

Recommended Citation

George Fox University Archives, "2011 Program" (2011). *Men's Basketball*. 45.
https://digitalcommons.georgefox.edu/athletics_menbasketball/45

This Program is brought to you for free and open access by the George Fox University Athletics at Digital Commons @ George Fox University. It has been accepted for inclusion in Men's Basketball by an authorized administrator of Digital Commons @ George Fox University. For more information, please contact arolfe@georgefox.edu.

GEORGE FOX UNIVERSITY

Mike
TAYLOR

Corey
CLARK

Ethan
BROWN

Keisha
GORDON

Breezy
**RINEHART-
YOUNG**

Carrie
MYERS

**2011-12 BRUINS
BASKETBALL**



THE FANS' CODE OF CONDUCT

The NCAA, the Northwest Conference, and George Fox University promote good sportsmanship by student-athletes, coaches, and spectators. We request your cooperation by supporting the participants and officials in a positive manner. Please refrain from all use of profanity, racial or sexist comments, or other intimidating actions directed at officials, student-athletes, coaches or team representatives. Public intoxication, the consumption or possession of alcoholic beverages, and the use of tobacco products in this venue are grounds for removal from the site of competition and possible other disciplinary actions.

"Do not let any unwholesome talk come out of your mouths, but only what is helpful for building others up ..."

— Ephesians 4:29

COLLEGE RATES: \$30/MONTH FOR ONE CLASS & \$90/UNLIMITED



WWW.IHEARTCVDA.COM

503.537.3902

BALLET – TAP – JAZZ – HIP HOP –
TUMBLING – YOGA – ADULT
CLASSES

Your first class is always free.



BEN JAQUITH
BENJAMIN S JAQUITH AGENCY

814 E 1ST ST
NEWBERG, OR 97132

Office: 503-538-7652
Fax: 503-537-1097
Cell: 503-703-9121
E-mail: bjaquith@amfam.com
Website: www.benjaquith.com
Access Anytime: 1-800-MYAMFAM (800-692-6326)



COUPON

The COFFEE COTTAGE

\$1.00 OFF ANY DRINK
expires 3-15-12

go get 'em Bruins!

808 E. Hancock Street, Downtown Newberg 503-538-5126



2011-12 GEORGE FOX ATHLETIC TRAINERS. *Front row (l-r)* - Cassie Martin, Sr., Waldport, Ore.; Lauren Buchanan, So., Edmonds, Wash.; Rebecca Barnick, Sr., Salem, Ore.; Briana Orlob, So., Keizer, Ore.; Stephanie Lyda, Jr., Newberg, Ore.; Melissa Kristovich, Sr., Chewelah, Wash.; Gabrielle Van Noord, So., Newberg, Ore.; Amy Lepire, Jr., Aurora, Ore. *Middle row (l-r)* - Byron Shenk, EdD, ATC, Assistant Athletic Trainer; Kayla Ward, Jr., Newcastle, Calif.; Helena Riddell, So., Monmouth, Ore.; Natalie Markland, Jr., Broomfield, Colo.; Erin Hento, So., Keizer, Ore.; Tamar Arnold, Jr., Hutchinson, Kan.; Elizabeth Corbett-Furgal, Sr., Newberg, Ore.; Saiko Mair, MS, ATC, Assistant Athletic Trainer. *Back row (l-r)* - Dale Isaak, MS, MEd, ATC, Head Athletic Trainer; Dallas Brose, Jr., Tulsa, Okla.; John Geise, Sr., Sumner, Wash.; Craig Lee, So., Newberg, Ore.; Jeff Hull, Sr., Gresham, Ore.; Carl Mason, Jr., Woodburn, Ore.; Garett Simpson, So., Spokane Valley, Wash.; Anthony Saviola, Sr., Dallas, Ore. *Not pictured* - Micah Strong, Jr., Happy Valley, Ore.; Kaitlyn Swihart, So., Fortuna, Calif.; Alec Wilkins, Sr., Warrenton, Ore.; Bethany Goldman, MS, ATC, Athletic Training Education Program Director.

Island Greens is a proud supporter of George Fox Athletics
Go Bruins!!!

Tualatin Island Greens Golf Center & Grill

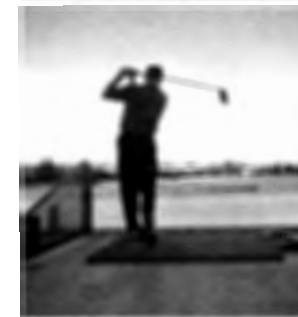

Driving Range

- We have 43 range mats and have lights for practice at night
- There are 25 stalls under cover for those rainy Oregon days!
- We also have 12 heated stalls to keep you warm in the winter
- Private and Group lessons with PGA Pros
- Join our email list online for a FREE Medium bucket of balls



18 Hole Miniature Golf

- Over 3 beautifully landscaped acres
- Newly renovated with water hazards, sand bunkers, and undulating surfaces
- Lit for night play & Family Friendly!



Island Grill

- Overlooks the driving range
- Casual and inviting atmosphere
- The grill is open 7 days a week 10:30am-6:30pm
- Banquet room for small groups and meetings
- Free Wi-Fi

20400 SW Cipole Road, Tualatin, OR 97062
503.691.8400 - www.tualatinislandgreens.com

Bring this page in for \$2 OFF

A Bucket of Range Balls, a Round of Mini Golf, or a Meal
Offer Expires March 31, 2012

2010-11 WOMEN'S BASKETBALL HONORS

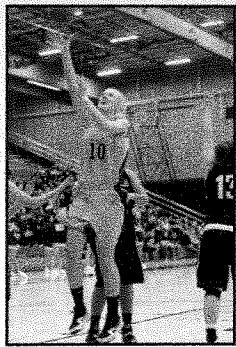

HANNAH MUNGER

All-America Third Team (D3hoops)
West Region Player of the Year (D3hoops)
All-Northwest Conference First Team
10.1 rpg (NWC 1st)
3.00 bspg (NWC 1st)
.560 fg pct. (NWC 2nd)
16.2 ppg (NWC 3rd)

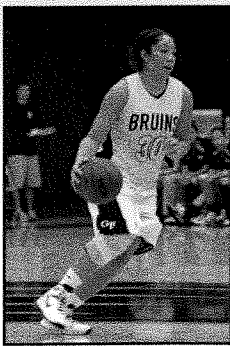

KEISHA GORDON

All-West Region Second Team
All-Northwest Conference First Team
2.47 spg (NWC 1st)
1.24 ast/to ratio (NWC 2nd)
3.30 apg (NWC 3rd)
7.4 rpg (NWC 5th)
15.3 ppg (NWC 6th)
.466 fg pct. (NWC 6th)
.755 ft pct. (NWC 7th)
1.30 3-pt fg pg (NWC 12th)



ARIANNA MOHSENIAN

All-Northwest Conference
Honorable Mention
1.58 spg (NWC 9th)
1.68 3-pt fg pg (NWC 7th)
.338 3-pt pct. (NWC 13th)
7.5 ppg (NWC 30th)



HAYLEY CUSICK

1.90 spg (NWC 5th)
0.86 bspg (NWC 5th)
.478 fg pct. (NWC 7th)
2.62 apg (NWC 7th)
0.72 ast/to ratio (NWC 12th)
8.2 ppg (NWC 27th)



BREEZY RINEHART-YOUNG

0.69 bspg (NWC 7th)

CREDITS:

Writing, Editing & Design: Blair Cash, GFU Sports Information
Additional Design: Michael Comfort, Allegra Newberg
Photos: David Hansen; Mike McConaughy (Dance Team, Cheer Squad)
Printing: Allegra Printing, Newberg, Ore.



Michael C. Rogers

Agent since 1997

616 NE Baker Street
McMinnville, OR 97128
(503) 565-2040 • (888) 565-6799



"Serving Newberg Since 1964"

2100 Portland Road, Newberg

503.538.5460

OPEN: Mon-Fri 7-7; Sat 8-6; Sun 10-4

2011-12 WOMEN'S BASKETBALL PLAYERS & COACHES



2 BREEZY RINEHART-YOUNG
F 6-1 Sr.
Kirkland, Wash.



3 KELSEY KHAW
W/PG 5-8 Fr.
Gresham, Ore.



4 CARLYTOWNE
PG 5-5 Jr.
Tualatin, Ore.



5 JAMI ROOS
PG/W 5-7 Fr.
Salem, Ore.



10 HANNAH MUNGER
C 6-5 Jr.
Newberg, Ore.



11 MEGAN HAYS
F/P 6-3 Fr.
Oregon City, Ore.



13 JORDIN KETELSEN
F 6-2 So.
Gresham, Ore.



15 HAYLEY CUSICK
PG/W 5-10 So.
Beaverton, Ore.



20 KATIE MORSE
W 5-8 Jr.
Star, Idaho



21 ARIANNA MOHSENIAN
W 5-8 Sr.
Yakima, Wash.



22 KYLEE PARKER
PG/W 5-6 So.
Graham, Wash.



24 MCKENZIE WOLFE
F 5-11 So.
Newberg, Ore.



30 KEISHA GORDON
W 5-10 Sr.
Vancouver, Wash.



32 MEGAN ARNOLDY
W/F 5-11 So.
Wilsonville, Ore.



34 DACIA HECKENDORF
W 5-9 Fr.
Marysville, Wash.



40 CARRIE MYERS
W/F 5-11 Sr.
Townsend, Mont.



MICHAEL MEEK
Head Coach
2nd year



TOM BATSELL
Assistant Coach
2nd year



KEVIN EAKIN
Assistant Coach
2nd year



MANDEE WILMOT
Assistant Coach
2nd year



CASEY KUSHIYAMA
Assistant Coach
1st year

MICHAEL MEEK - Head Coach

Michael Meek is now in his second season as the head coach of the George Fox women's basketball program, having successfully transitioned to the college ranks after leading Southridge High School of Beaverton, Ore., to five Oregon large-school classification state titles in a six-year span from 2005-10.

Replacing 14-year veteran Scott Rueck, who took over the women's program at his alma mater, Oregon State, Meek kept the wheels spinning smoothly in 2010-11 as he guided the Bruins to a 25-6 overall record and a 14-2 Northwest Conference mark that earned the team a share of its fifth straight conference crown. After winning the NWC Tournament, the Bruins made their fifth straight appearance in the NCAA Division III National Tournament, reaching the "Elite 8" round for the third consecutive year. George Fox was sixth in the final *USA Today*/ESPN/WBCA poll and 12th in the D3hoops.com poll.

Meek inherited a perennial national power that has now won or shared eight NWC crowns in the past 12 years, made eight NCAA Tournament appearances, reached the 'Sweet 16' six times, the 'Elite 8' four times, and won the national title in 2008-09 with a perfect 32-0 record.

Meek began his coaching career at La Grande (Ore.) High School, where he went 51-21 (in three years (1997-2000)). In 10 seasons at Southridge (2000-10), he was 213-58 for a career record of 264-79.

Southridge captured state titles under Meek in the Oregon 4A classification in 2005 and 2006, the highest level in the state at that time, and in the new 6A level in 2007, 2008, and 2010. The Skyhawks were regularly listed in the *USA Today* and MaxPreps national rankings, and this past spring were recognized by MaxPreps as one of the top 10 high school programs in the nation.

Meek earned a slew of coaching awards during his time at Southridge, including the 2006 MaxPrep National Girls' Basketball Coach of the Year. He was named the Oregon Athletic Coaches Association Coach of the Year four times ('05, '06, '07, and '10), and State Coach of the Year by the Oregonian newspaper twice ('05 and '10). He was league Coach of the Year six times ('00, '04, '05, '06, '09, and '10). Nineteen of his players have gone on to play college basketball.

Meek also developed the Nike Northwest Girls' Basketball Invitational, which attracts some of the top high school teams on the West Coast. He has published articles in *Women's Basketball* magazine, developed three basketball coaching instructional videos, and was a speaker at the Best of the West Coaches Clinics in Seattle, Wash., for three years (2006-08).

A native of Puyallup, Wash., Meek played basketball at Tacoma Community College and Eastern Oregon, where he earned a bachelor of science degree in physical education and health in 1999. He earned his master of arts in teaching from Grand Canyon University in 2004. He and his wife Lisa reside in Beaverton with their daughters McKelle and Audrey. The Meeks attend Beaverton Foursquare Church.

2011-12 WOMEN'S BASKETBALL ROSTER

| No. | Name | Pos. | Ht. | Yr./El. | Hometown (HS/Previous School) |
|-----|-----------------------|------|------|---------|---|
| 2 | Breezy Rinehart-Young | F | 6-1 | Sr./Sr. | Kirkland, Wash. (Juanita) |
| 3 | Kelsey Khaw | W/PG | 5-8 | So./Fr. | Gresham, Ore. (Centennial) |
| 4 | Carly Towne | PG | 5-5 | Sr./Jr. | Tualatin, Ore. (Wilsonville) |
| 5 | Jami Roos | PG/W | 5-7 | Fr./Fr. | Salem, Ore. (Sprague) |
| 10 | Hannah Munger | P | 6-5 | Jr./Jr. | Newberg, Ore. (Newberg) |
| 11 | Megan Hays | F/P | 6-3 | Fr./Fr. | Oregon City, Ore. (La Salle) |
| 13 | Jordin Ketelsen | F | 6-2 | So./So. | Gresham, Ore. (Centennial) |
| 15 | Hayley Cusick | PG/W | 5-10 | So./So. | Beaverton, Ore. (Westview) |
| 20 | Katie Morse | W | 5-8 | Jr./Jr. | Star, Idaho (Greenleaf Friends Academy) |
| 21 | Arianna Mohsenian | W | 5-8 | Sr./Sr. | Yakima, Wash. (East Valley) |
| 22 | Kylee Parker | PG/W | 5-6 | So./So. | Graham, Wash. (Graham-Kapowsin) |
| 24 | McKenzie Wolfe | F | 5-11 | So./So. | Newberg, Ore. (Newberg) |
| 30 | Keisha Gordon | W | 5-10 | Sr./Sr. | Vancouver, Wash. (Heritage) |
| 32 | Megan Arnoldy | W/F | 5-11 | So./So. | Wilsonville, Ore. (Wilsonville) |
| 34 | Dacia Heckendorf | W | 5-9 | Fr./Fr. | Marysville, Wash. (Marysville-Pilchuk) |
| 40 | Carrie Myers | W/F | 5-11 | Sr./Sr. | Townsend, Mont. (Townsend) |

Head Coach: Michael Meek (2nd yr)

Assistant Coach: Tom Batsell (2nd yr)

Assistant Coach: Kevin Eakin (2nd yr)

Assistant Coach: Mande Wilmot (2nd yr)

Assistant Coach: Casey Kushiyama (1st yr)

TEAM INFORMATION

2010-11 Overall Record: 25-6 (.806)

2010-11 NWC Record: 14-2 (.875), 1st T

2010-11 Post-Season: 3-1 (NCAA Nationals "Elite 8")

Letterwinners Back/Lost: 13/2

Starters Back/Lost: 5/0

DO-IT-YOURSELF STATS

[illegible]

2011-12 MEN'S BASKETBALL ROSTER

| No. | Name | Pos. | Ht. | Wt. | Yr./El. | Hometown (HS/Previous School) |
|-----|-----------------|------|------|-----|---------|---|
| 2 | Jeff Whicker | PG/W | 6-0 | 175 | So./So. | Ketchikan, Alaska (Ketchikan/Bemidji State U) |
| 3 | Cole Ramey | W | 6-3 | 180 | Fr./Fr. | Spokane, Wash. (Northwest Christian) |
| 4 | Cam Rier | W | 6-4 | 195 | Sr./Sr. | Beaverton, Ore. (Beaverton) |
| 5 | Anthony Sanchez | W/PG | 6-3 | 180 | Jr./Jr. | Inglewood, Calif.(Verbum Dei/Mt. San Antonio C) |
| 11 | A.J. Grant | PG | 6-0 | 195 | Fr./Fr. | Newberg, Ore. (Newberg) |
| 12 | Corey Clark | PG/W | 6-2 | 190 | Sr./Sr. | Fallbrook, Calif. (Fallbrook/Mira Costa C) |
| 13 | Asiel Thompson | W | 6-3 | 180 | Jr./Jr. | Moss Point, Miss. (Moss Point/Dillard U) |
| 15 | Ethan Brown | PG/W | 5-11 | 175 | Sr./Sr. | Sedro-Woolley, Wash. (Sedro-Woolley) |
| 22 | Mike Taylor | W | 6-4 | 180 | Sr./Sr. | Los Angeles, Calif. (Verbum Dei/Marist C) |
| 23 | Sean Atkins | W | 6-4 | 190 | So./So. | Longview, Wash. (Mark Morris) |
| 31 | Spencer Bolte | W | 6-1 | 195 | So./So. | Tacoma, Wash. (Franklin Pierce) |
| 33 | Jon Adrian | W | 6-2 | 175 | Jr./Jr. | Wilsonville, Ore. (Wilsonville) |
| 34 | Cole Larson | P | 6-5 | 220 | So./So. | Hockinson, Wash. (Hockinson) |
| 42 | Chris Stanfield | P | 6-6 | 185 | Fr./Fr. | Bomet, Kenya (Rift Valley Academy) |
| 55 | Matt Zandbergen | P | 6-5 | 220 | Jr./Jr. | Spokane, Wash. (Northwest Christian) |

Head Coach: Mark Sundquist (12th yr)

Assistant Coach: Brad Crosby (9th yr)

Assistant Coach: Sammy Ibarra (3rd yr)

Volunteer Assistant: Taylor Martin (2nd yr)

TEAM INFORMATION

2010-11 Overall Record: 8-17 (.320)

2010-11 NWC Record: 6-10 (.375), 6th

2010-11 Post-Season: none

Letterwinners Back/Lost: 9/6

Starters Back/Lost: 1/4

DO-IT-YOURSELF STATS

[illegible]

2010-11 MEN'S BASKETBALL PLAYERS & COACHES



2 JEFF WHICKER
PG/W 6-0 175 So.
Ketchikan, Alaska



3 COLE RAMEY
W 6-3 180 Fr.
Spokane, Wash.



4 CAM RIER
W 6-4 195 Sr.
Beaverton, Ore.



MARK SUNDQUIST Head Coach

Mark Sundquist enters his 12th season as the George Fox head coach after re-establishing the Bruins as one of the most competitive teams in the rugged Northwest Conference.

Sundquist was named to the George Fox post on August 1, 2000, replacing 18-year veteran

Mark Vernon, the winningest coach in school history, after a national search that ended ironically in the Bruins' backyard! During the 1999-2000 season, he had served as the boys' basketball coach at Newberg High School, only eight blocks from George Fox. Prior to that, he had spent two seasons as the boys' basketball coach at Woodburn (Ore.) High School.

After four years of rebuilding, Sundquist's efforts bore fruit in 2004-05 as the Bruins posted their best season in 14 years. With an 18-7 record, the Bruins won the most games since the 1991-92 team went 24-11, and posted the best winning percentage (.720) since an .800 mark (24-6) in 1990-91. They were second in the conference at 13-3, their highest finish since joining the NWC in 1995, equaled their record for NWC wins, and had the best winning percentage (.813). George Fox led the league in attendance, averaging 1,145 per home game, and set a single-game crowd record with 2,400 for a Homecoming win over Whitworth on Feb. 5. Sundquist was named NWC Coach of the Year for the Bruins' incredible turnaround.

In 2005-06, the Bruins went 16-9 record and finished fourth in the NWC at 9-7. Led by Second Team All-West Region guard Aaron Schmick, George Fox ranked third nationally in free throw percentage (.782), 15th in three-point field goal percentage (.407), 37th in scoring (81.1 ppg), and 38th in field goal percentage (.484). They led the NWC in three-point and free throw shooting and blocked shots (3.24).

Over the past five seasons, George Fox has remained a team that cannot be counted out of any game. During that time, the Bruins have knocked off two nationally-ranked NCAA Division III teams and won four games against NAIA powers. In 2009-10, the Bruins went 13-14, tied for third in the NWC, and made only their second appearance in the NWC Tournament since joining the league for the 1995-96 season. In the NWC playoffs, the Bruins scored a thrilling win at Linfield in the semifinals before being eliminated just one win away from their first NCAA National Tournament berth by the 5th-ranked Whitworth Pirates on the road. Last year, the Bruins were only 8-17, but eight of their setbacks were by five points or less or in overtime.

Sundquist takes an 11-year record at George Fox of 111-165 (.402) into the 2011-12 season. He is the second-winningest coach in Bruins history, trailing only Mark Vernon's 318-218 record (1982-2000).

Sundquist was born in St. Helens, Ore., and grew up in Hillsboro, Ore., attending Glencoe High School. At Seattle Pacific, he earned four letters from 1984-88 as a shooting guard. He led the Falcons in free throw percentage as a junior (.818) and a senior (.817), with his career mark of .819 ranking 7th all-time at SPU. He was team captain and MVP as a senior, averaging 14.1 points a game while shooting a team-best .514 from the field and .482 from three-point range, a school record at the time. In an 83-78 overtime loss at Division I Stanford that season, he scored a career-high 33 points while setting new records, since broken, for three-pointers made (7) and attempted (12) in a game. He was named All-Great Northwest Conference and All-NCAA Division II District VIII as a senior.

Sundquist graduated in 1989 with a bachelor's degree in social sciences/secondary education. During his last year at SPU, he served as assistant women's basketball coach. After three years coaching in the junior high ranks, he spent the 1992-97 seasons as an assistant for the boys' basketball program at Glencoe before taking the Woodburn job.

Sundquist is married to the former Sara Thompson of Bellevue, Wash., and they have one son, Jake, age 14 1/2, and a daughter, Kaitlyn, age 11. The Sundquists attend Countryside Community Church in Sherwood.



5 ANTHONY SANCHEZ
W/PG 6-0 185 Fr.
Inglewood, Calif.



11 A.J. GRANT
PG 6-0 195 Fr.
Newberg, Ore.



12 COREY CLARK
PG/W 6-2 190 Sr.
Fallbrook, Calif.



13 ASIEL THOMPSON
W 6-3 180 Jr.
Moss Point, Miss.



15 ETHAN BROWN
PG/W 5-11 175 Sr.
Sedro-Woolley, Wash.



22 MIKE TAYLOR
W 6-4 180 Sr.
Los Angeles, Calif.

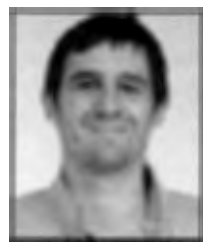

23 SEAN ATKINS
W 6-4 190 So.
Longview, Wash.



31 SPENCER BOLTE
W 6-1 195 So.
Tacoma, Wash.



33 JON ADRIAN
W 6-2 175 Jr.
Wilsonville, Ore.



34 COLE LARSON
P 6-5 220 So.
Hockinson, Wash.



CHRIS STANFIELD
P 6-5 185 Fr.
Bomet, Kenya



55 MATT ZANDBERGEN
P 6-5 220 Jr.
Spokane, Wash.



BRAD CROSBY
Assistant Coach
9th year



SAMMY IBARRA
Assistant Coach
3rd year



TAYLOR MARTIN
Volunteer Assistant
2nd year

2010-11 MEN'S BASKETBALL HONORS



STEPHEN WISELEY

All-Northwest Conference Second Team

4.63 apg (NWC 2nd)
16.9 ppg (NWC 4th)
1.67 spg (NWC 4th)
2.33 3-pt fg pg (NWC 5th)
.421 3-pt pct. (NWC 6th)
.812 ft pct. (NWC 7th)
1.21 ast/to ratio (NWC 9th)



COLE WHITEHURST

6.2 rpg (NWC 10th)
0.48 bspg (NWC 12th)
12.0 ppg (NWC 21st)



MIKE TAYLOR

All-Northwest Conference Second Team

1.72 spg (NWC 2nd)
7.6 rpg (NWC 3rd)
0.68 bspg (NWC 4th)
15.7 ppg (NWC 10th)
2.36 apg (NWC 12th)

First GFU triple-double in 19 years
(18 pts, 15 reb, 11 ast
vs. Willamette)



RICH SMITH

6.8 rpg (NWC 8th)
.477 fg pct. (NWC 12th)
13.7 ppg (NWC 13th)
0.40 bspg (NWC 14th)



DAVIS MARTIN

0.61 bspg (NWC 5th)

2011-12 UNIVERSITY / ATHLETICS QUICK FACTS

UNIVERSITY INFORMATION

Location: Newberg, Oregon (22,110)
Mailing Address: 414 N. Meridian St.,
Newberg, OR 97132
Founded: 1891
Denomination: Evangelical Friends (Quaker)
Enrollment: 3,519
President: Dr. Robin Baker (5th yr)
Switchboard Phone: 503-538-8383
University Website: www.georgefox.edu

SPORTS INFORMATION OFFICE

Sports Info Director: Blair Cash (13th yr)
Student Assistant SIDs: Taylor Kanen (4th yr)
Jodi Lund (4th yr)
Brianna Phelps (2nd yr)
Taylor Blair (2nd yr)
Margaret Pilcher (1st yr)

Athletics Main Phone: 503-554-2910
Sports Information Phone: 503-554-2926
Athletics/Sports Info Fax: 503-554-3864
Athletics Website: www.gfubruins.com

ATHLETICS DEPARTMENT INFORMATION

Nickname: Bruins
Colors: Navy Blue & Old Gold
Affiliation (yrs): NCAA Division III (13th)
Region: West Region
Conference (yrs): Northwest Conference (17th)
Faculty Athletic Director: Dr. Kerry Irish (5th yr)
Director of Athletics: Craig Taylor (24th yr)
Associate Dir. of Athletics: Steve Grant (5th yr)
Sr. Women's Administrator: Bethany Goldman (5th yr)
Athletics Secretary: Patty Findley (15th yr)
Ath. Train. Ed. Program Dir.: Bethany Goldman (5th yr)
Head Athletic Trainer: Dale Isaak (17th yr)
Assistant Athletic Trainer: Byron Shenk (22nd yr)
Assistant Athletic Trainer: Saiko Mair (6th yr)

BASKETBALL GAME STAFF

Official Scorers: Patty Findley (W), Don Millage (M)
Public Address Announcers: Don Staples (W), Jim Jackson (M)
Scoreboard/Game Clock: Larry Herrick
Shot Clock Operator: Bob Dexter
Scoring Table Reserve: Brent Montgomery

GEAR UP FOR BRUIN BASKETBALL

CHECK OUT OUR
SELECTION OF
BRUINS GEAR FOR
THE WHOLE FAMILY!

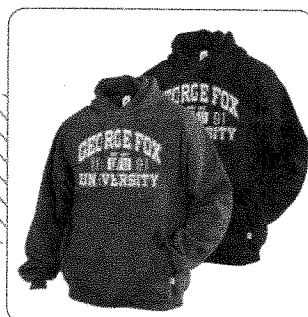
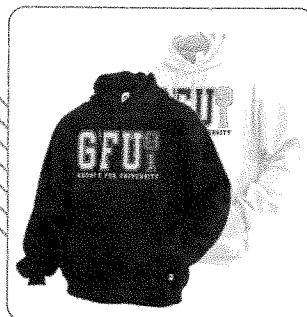

20% OFF ONE APPAREL
OR GIFT ITEM*

BRUIN BOOKSTORE Powered By **Neebo**
409 Carlton Way | (In the Student Union Building)



**PURCHASE
ANY COFFEE DRINK
and RECEIVE
ONE FREE!**
OF EQUAL OR LESSER VALUE

GOOD LUCK BRUIN BASKETBALL
We look forward to seeing neighboring
businesses, faculty, staff and students!



a matter of mind
and spirit

Go! BRUINS Go!

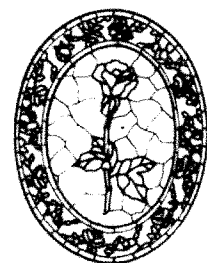

Attrell's
"48 Years of Sincerity"

NEWBERG FUNERAL CHAPEL
A Privately Owned Golden Rule Funeral Home
207 Villa Road, Newberg, Ore.



2011-12 GEORGE FOX DANCE TEAM. *Front row (l-r)* - Sandra Lopez, Fr., Cornelius, Ore.; Liz O'Donnell, Fr., Newberg, Ore.; Paige Retter, Fr., Newberg, Ore. *Back row (l-r)* - Breanna Camp, So., Arlington, Wash. (captain); Holly Underbrink, So., Seattle, Wash.; Jordan Bontrager, Fr., Newberg Ore.; Sierra Donahue, Fr., Sherwood, Ore.



2011-12 GEORGE FOX CHEER SQUAD. *Front row (l-r)* - Kristina Hoffman, Fr., Antioch, Calif.; Emily Johnson (captain), Jr., Medford, Ore.; Lluvia Barragan, So., Winlock, Wash. *Back row (l-r)* - Katia Prikhodko, Fr., Everett, Wash.; Whitney Christenson, Fr., Dayton, Ore.; Kelsey Haag, Jr., Coeur d'Alene, Idaho.

2011-12 GEORGE FOX FREESTYLE TEAM. (Not pictured). Austin Lopez, So., Eugene, Ore.; Justin Sitch, Fr., Kelso, Wash.; Gabriel Chow, Fr., West Covina, Calif.; McStephens Balisa, Fr., Lihue, Hawai'i.

The Cheer Team, Dance Team, & Freestyle Team at George Fox University are volunteer, student-led programs advised by Adina Briggs McConaughy (amcconau@georgefox.edu). The Cheer Team coach is Shaunna Neary. The Dance Team coach is Kristen Coats, owner of Chehalem Valley Dance Academy. The students raise funds for their uniforms & fees, so please designate your gift to these teams in your gift to the Bruin Athletic Association.

**Good Luck
Bruins!**



**HOPP INSURANCE
AGENCY**

Randy, Ray and Allan Hopp

804 E. First Street • Newberg
503-538-3421 • Fax: 503-538-2901
1-800-246-3421

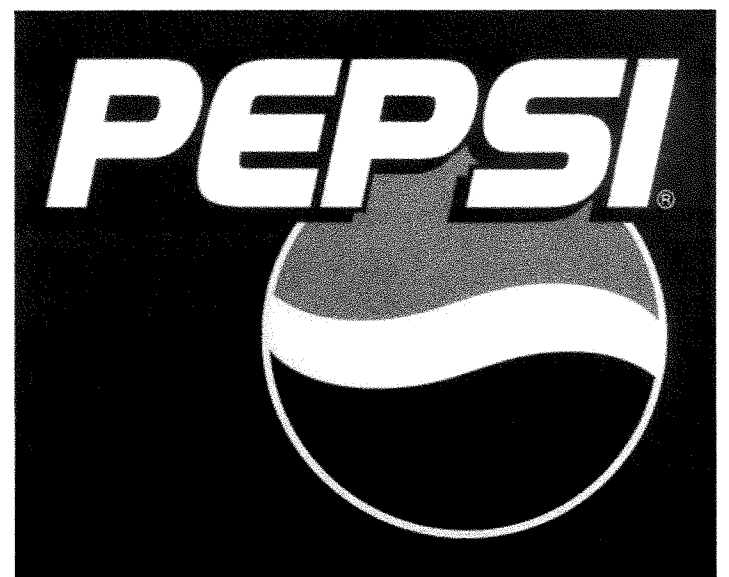

**Pepsi, Proud
Sponsor of
George Fox
University**

2011-12 WOMEN'S SCHEDULE

| DATE | DAY | OPPONENT | TIME |
|-----------------|-----------|--|--------|
| NOVEMBER | | | |
| 15 | Tue. | CORBAN | 7 p.m. |
| 19 | Sat. | NORTHWEST (WASH.) (dh) | 6 p.m. |
| 26 | Sat. | # vs. Chapman | 1 p.m. |
| 27 | Sun. | # at California Lutheran | 3 p.m. |
| DECEMBER | | | |
| 2 | Fri. | * at Whitman (dh) | 6 p.m. |
| 3 | Sat. | * at Whitworth (dh) | 6 p.m. |
| 9 | Fri. | COLORADO COLLEGE (dh) | 6 p.m. |
| 10 | Sat. | CHAPMAN (dh) | 6 p.m. |
| 19 | Mon. | + vs. Spalding | 6 p.m. |
| 20 | Tue. | + vs. Worcester State | 6 p.m. |
| 27 | Tue. | at Concordia-Portland | 7 p.m. |
| JANUARY | | | |
| 3 | Tue. | * at Lewis & Clark (dh) | 6 p.m. |
| 7 | Sat. | * at Pacific (Ore.) (dh) | 6 p.m. |
| 13 | Fri. | * WILLAMETTE (dh) | 6 p.m. |
| 14 | Sat. | * PUGET SOUND (dh) | 6 p.m. |
| 20 | Fri. | * PACIFIC LUTHERAN (dh) | 6 p.m. |
| 21 | Sat. | * at Linfield (dh) | 6 p.m. |
| 27 | Fri. | * WHITWORTH (dh) | 6 p.m. |
| 28 | Sat. | * WHITMAN (dh) | 4 p.m. |
| 31 | Tue. | * LEWIS & CLARK (dh) | 6 p.m. |
| FEBRUARY | | | |
| 3 | Fri. | * PACIFIC (ORE.) (dh) | 6 p.m. |
| 10 | Fri. | * at Puget Sound (dh) | 6 p.m. |
| 11 | Sat. | * at Willamette (dh) | 6 p.m. |
| 17 | Fri. | * LINFIELD (dh) | 6 p.m. |
| 18 | Sat. | * at Pacific Lutheran (dh) | 6 p.m. |
| 23 | Thur. | NWC Tournament Semifinals | TBA |
| 25 | Sat. | NWC Tournament Finals | TBA |
| MARCH | | | |
| 2-3 | Fri.-Sat. | NCAA D-III First-Second Rounds | TBA |
| 9-10 | Fri.-Sat. | NCAA D-III Sectionals | TBA |
| 16-17 | Fri.-Sat. | NCAA D-III Final Four (Holland, Mich.) | TBA |

- Posada Royale Thanksgiving Classic, Thousand Oaks, Calif.

+ - Hoop N Surf Classic, Honolulu, Hawai'i

* - Northwest Conference game

(dh) - doubleheader with GFU men's team

Home games in **BOLD CAPS** at Wheeler Sports Center/Miller Gym

All times Pacific and subject to change

2011-12 MEN'S SCHEDULE

| DATE | DAY | OPPONENT | TIME |
|-----------------|-----------|------------------------------------|-----------|
| NOVEMBER | | | |
| 18 | Fri. | at Concordia-Portland | 7:30 p.m. |
| 19 | Sat. | NORTHWEST (WASH.) (dh) | 8 p.m. |
| 22 | Tue. | at Corban | 7:30 p.m. |
| 26 | Sat. | NORTHWEST CHRISTIAN | 7 p.m. |
| DECEMBER | | | |
| 2 | Fri. | * at Whitman (dh) | 8 p.m. |
| 3 | Sat. | * at Whitworth (dh) | 8 p.m. |
| 9 | Fri. | CORBAN (dh) | 8 p.m. |
| 10 | Sat. | CONCORDIA-PORTLAND (dh) | 8 p.m. |
| 12 | Mon. | at Portland Bible | 7 p.m. |
| 20 | Tue. | # at Trinity (Texas) | 4 p.m. |
| 21 | Wed. | # vs. Buena Vista | 6 p.m. |
| JANUARY | | | |
| 3 | Tue. | * at Lewis & Clark (dh) | 8 p.m. |
| 7 | Sat. | * at Pacific (Ore.) (dh) | 8 p.m. |
| 13 | Fri. | * WILLAMETTE (dh) | 8 p.m. |
| 14 | Sat. | * PUGET SOUND (dh) | 8 p.m. |
| 20 | Fri. | * PACIFIC LUTHERAN (dh) | 8 p.m. |
| 21 | Sat. | * at Linfield (dh) | 8 p.m. |
| 27 | Fri. | * WHITWORTH (dh) | 8 p.m. |
| 28 | Sat. | * WHITMAN (dh) | 6 p.m. |
| 31 | Tue. | * LEWIS & CLARK (dh) | 8 p.m. |
| FEBRUARY | | | |
| 3 | Fri. | * PACIFIC (ORE.) (dh) | 8 p.m. |
| 10 | Fri. | * at Puget Sound (dh) | 8 p.m. |
| 11 | Sat. | * at Willamette (dh) | 8 p.m. |
| 17 | Fri. | * LINFIELD (dh) | 8 p.m. |
| 18 | Sat. | * at Pacific Lutheran (dh) | 8 p.m. |
| 23 | Thur. | NWC Tournament Semifinals | TBA |
| 25 | Sat. | NWC Tournament Finals | TBA |
| MARCH | | | |
| 2-3 | Fri.-Sat. | NCAA D-III First-Second Rounds | TBA |
| 9-10 | Fri.-Sat. | NCAA D-III Sectionals | TBA |
| 16-17 | Fri.-Sat. | NCAA D-III Final Four (Salem, Va.) | TBA |

- DIII National Invitational Tournament, San Antonio, Texas (at Trinity)

* - Northwest Conference game

(dh) - doubleheader with GFU women's team

Home games in **BOLD CAPS** at Wheeler Sports Center/Miller Gym

All times Pacific and subject to change



Nap's

Thriftway www.thriftwaystores.com

Proud of Being Locally Owned & Operated

Serving Newberg

Nap's Thriftway has been Newberg's grocery source since 1937. Owners Rich and Mary Peterson look forward to serving the community in an expanded capacity in the new millennium, featuring an in-store deli, bakery, video department, and the finest produce and meat departments available.

Open 24 Hours

Convenient Hours at Supermarket Prices
112 E. First St., Downtown Newberg • (503) 538-8286
Fax: (503) 538-5514